# TFM - CILC maps

Joan Ribot Oliver

2026

Universidad de Cantabria

# P-CILC zoomed $y$-maps

4 layers: tSZ, $\mu$-distorsion, CMB and noise

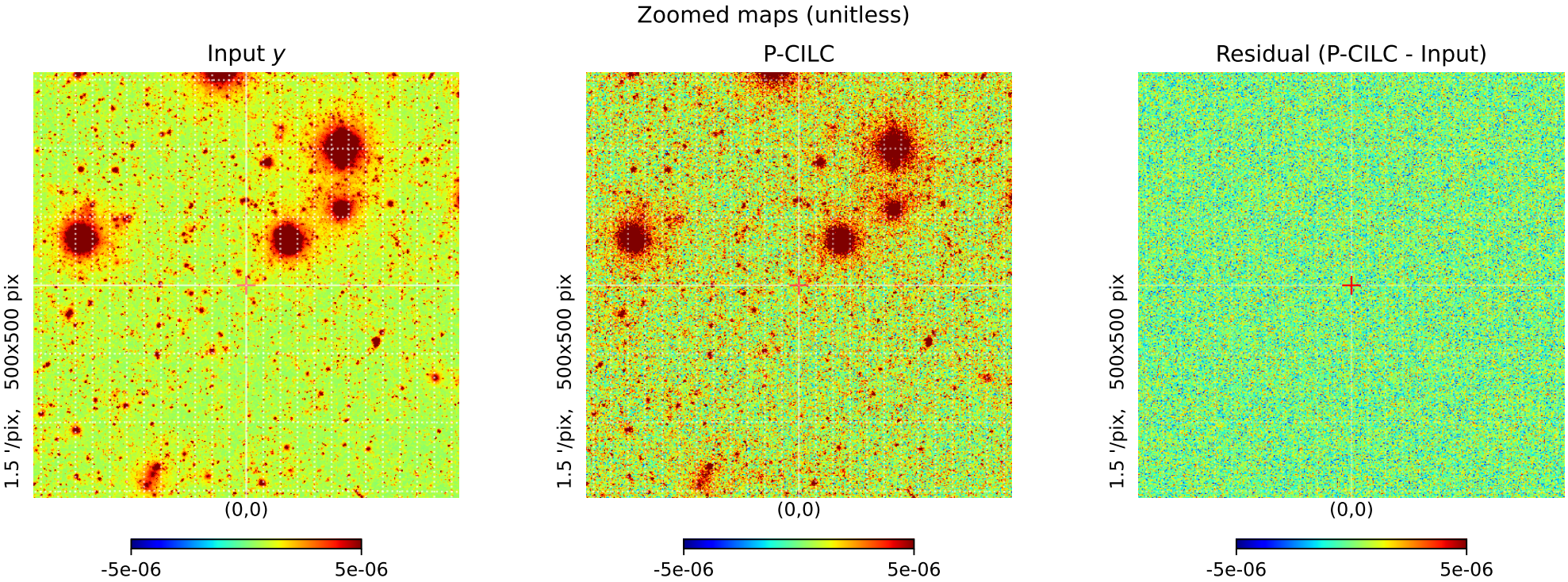

# P-CILC zoomed $\mu y$-maps
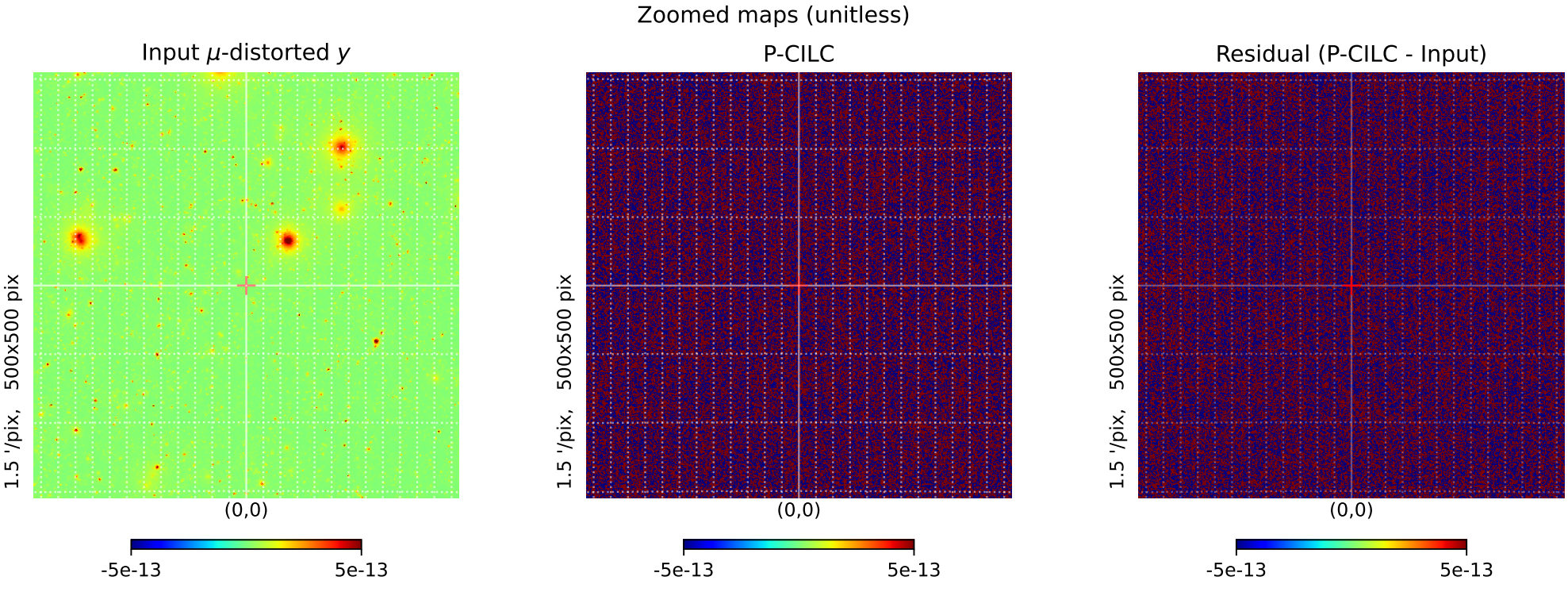
4 layers: tSZ, $\mu$-distortion, CMB and noise