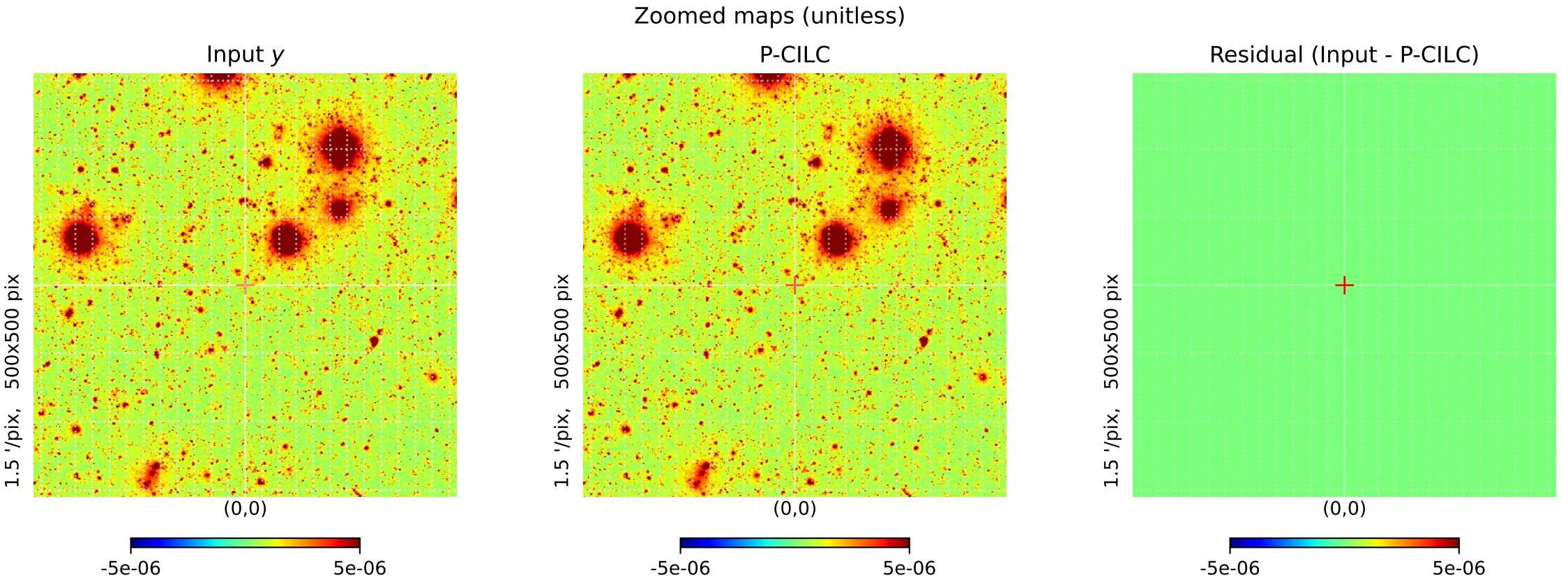
Zoomed maps (unitless)
Input y
P-CILC
Residual (Input - P-CILC)
1.5 '/pix, 500x500 pix
1.5 '/pix, 500x500 pix
1.5 '/pix, 500x500 pix
(0,0)
(0,0)
(0,0)
-5e-06
5e-06
-5e-06
5e-06
-5e-06
5e-06