TFM - Stacked y-maps and μy-maps

Joan Ribot Oliver

2026

Universidad de Cantabria

ILC stacked zoomed maps

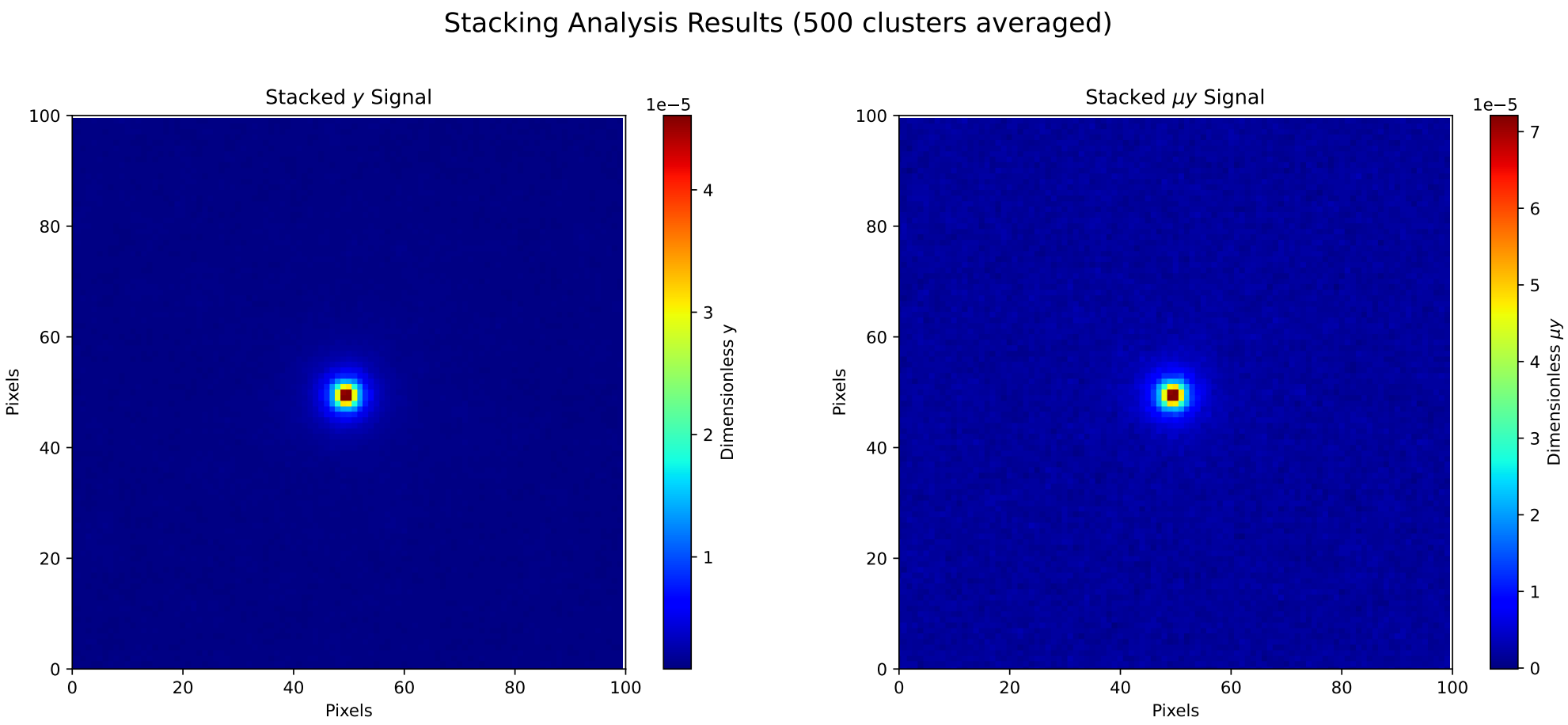

CILC stacked zoomed maps

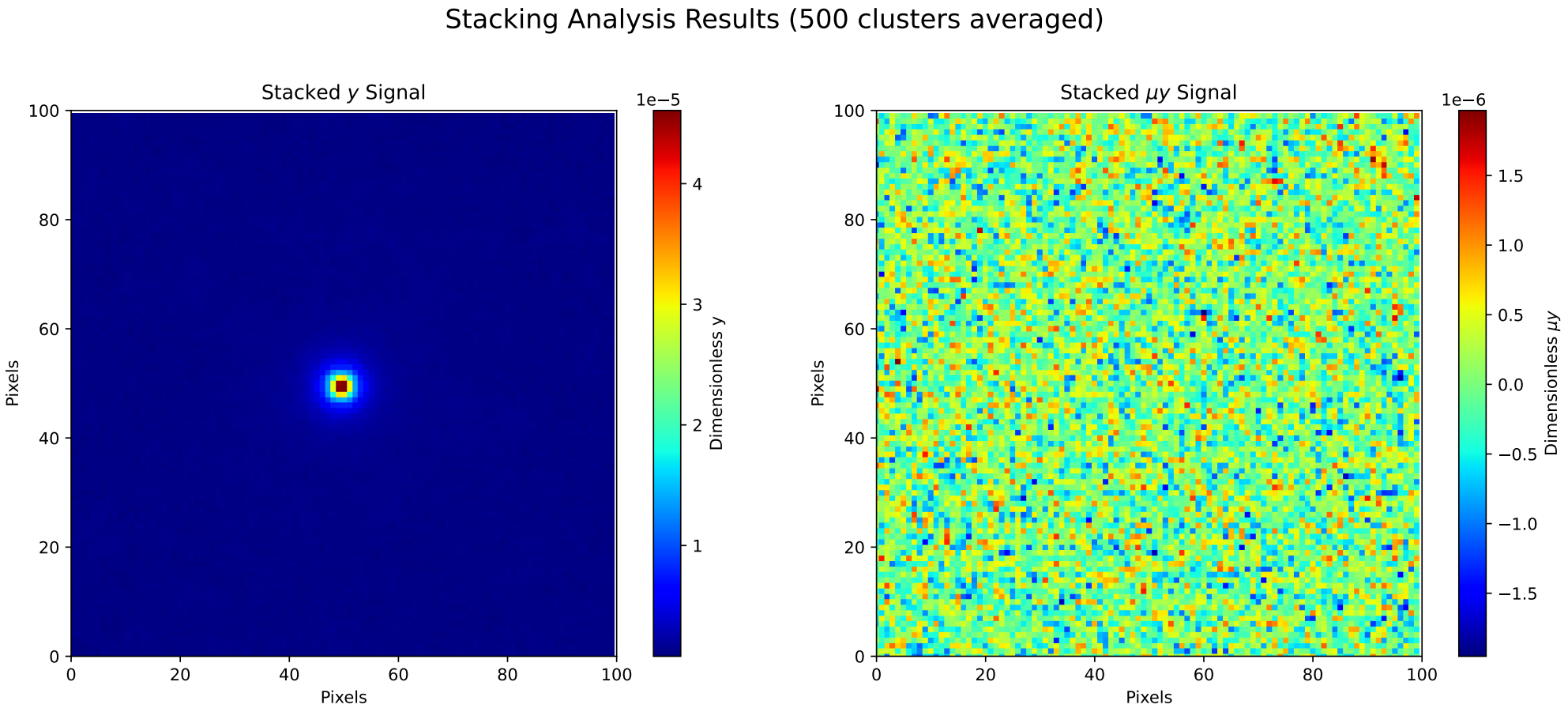

Input stacked zoomed maps

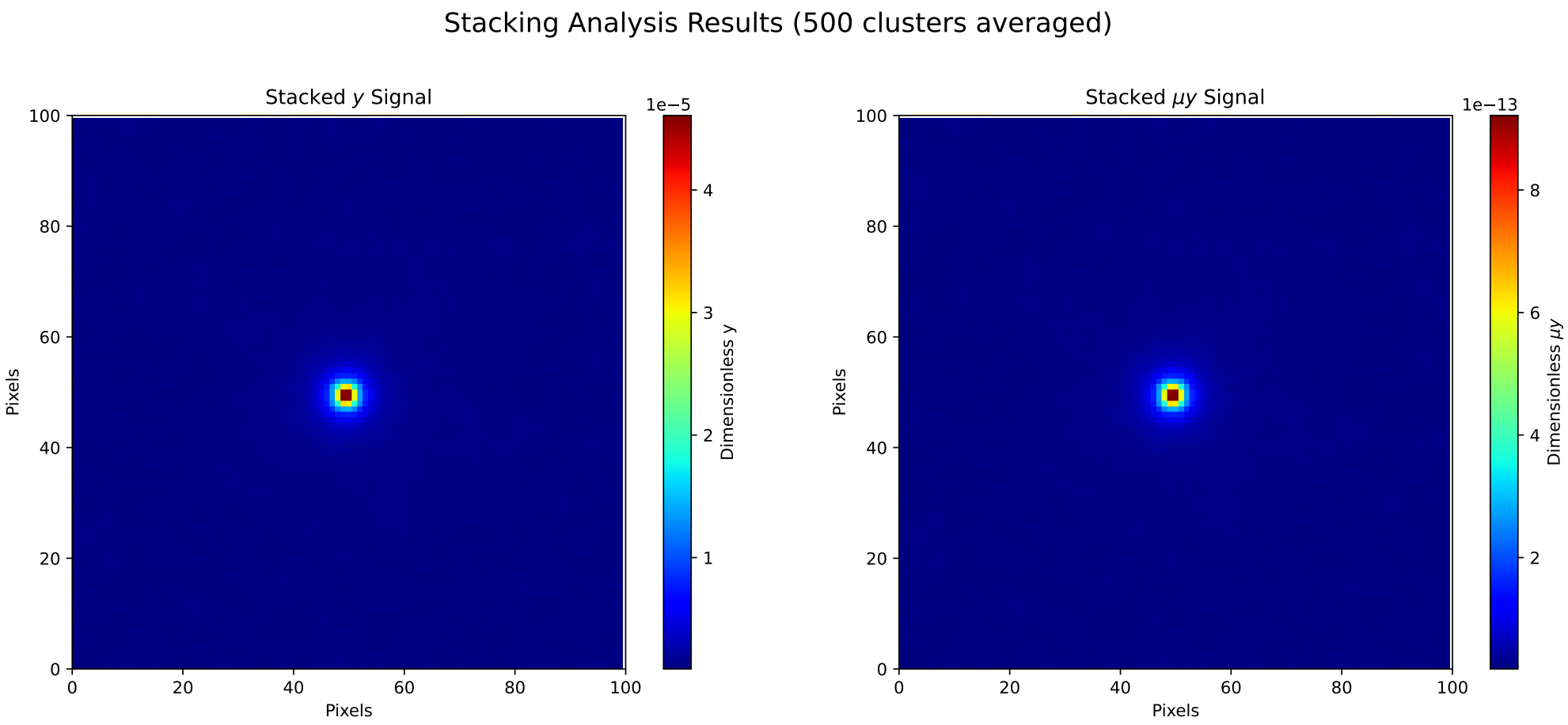

PILC stacked zoomed maps (no y input)

3 layers: μ-distortion, CMB and noise ($0.02\mu K\cdot$arcmin)
$\mu = 2 \times 10^{-4}$, freqs = [30, 40, 90, 150, 220, 270] GHz

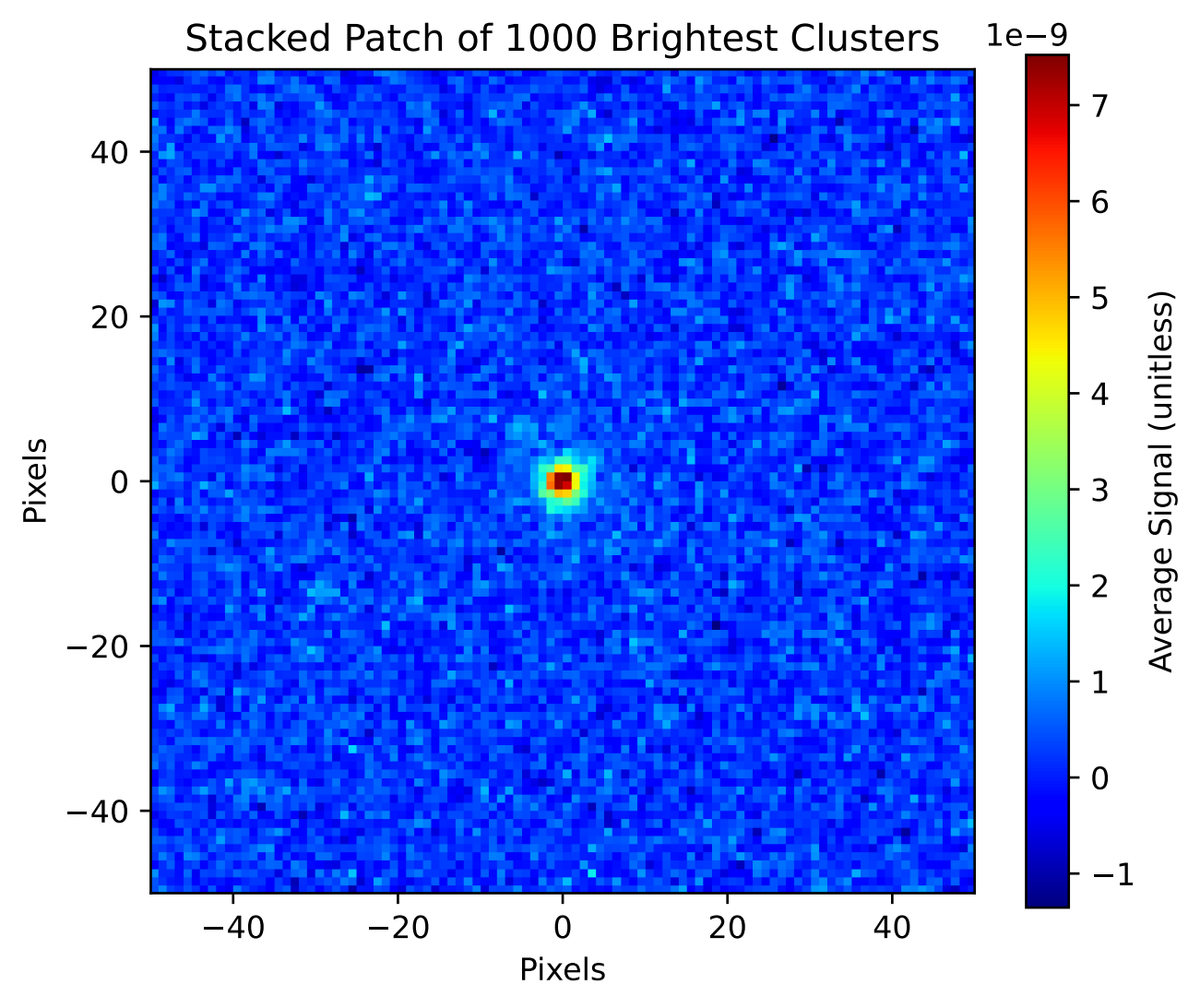

HILC stacked zoomed maps (no y input)

3 layers: μ-distortion, CMB and noise ($0.02\mu K\cdot$arcmin)
$\mu = 2 \times 10^{-4}$, freqs = [30, 40, 90, 150, 220, 270] GHz

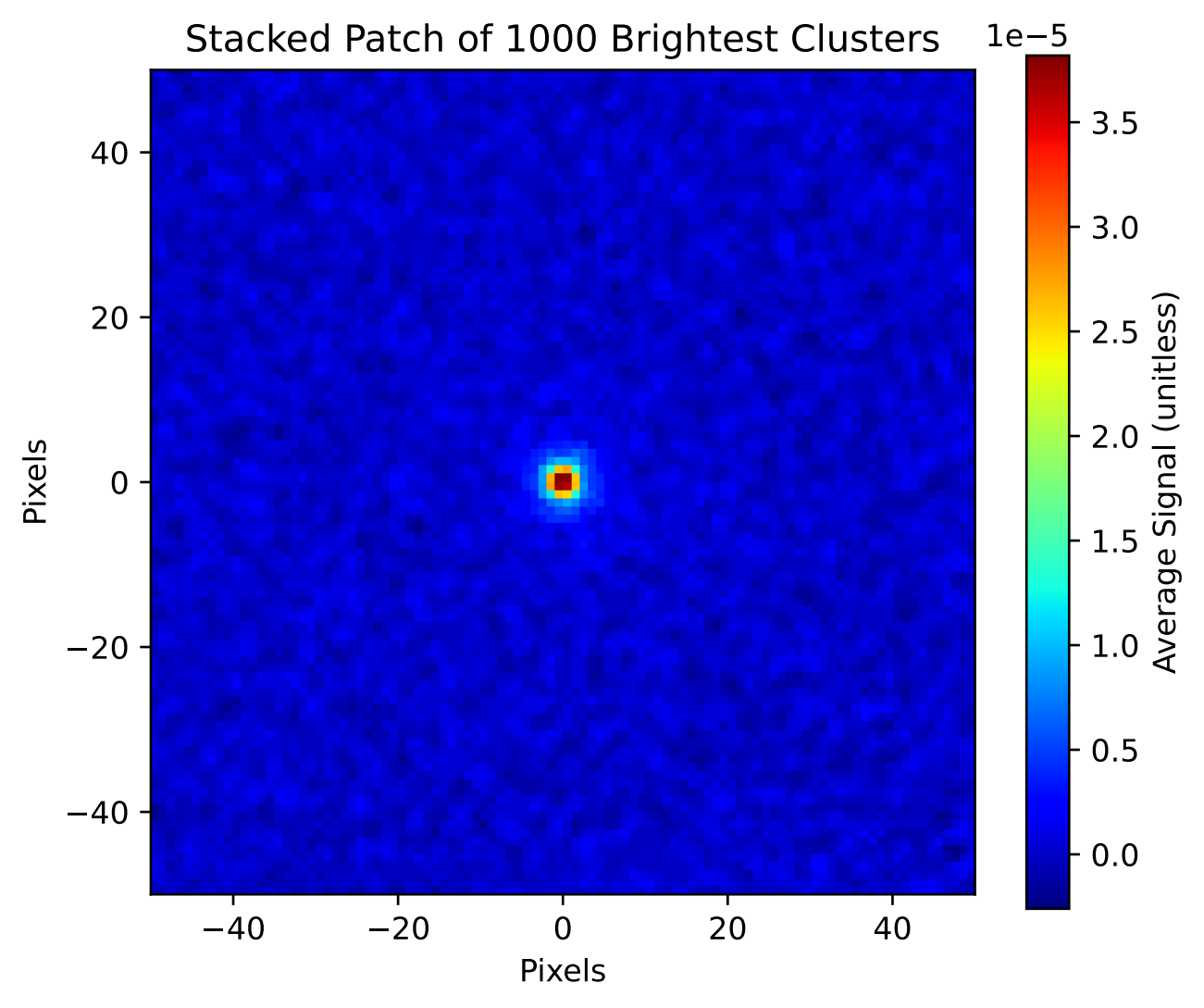

PILC stacked zoomed maps (no y input)

3 layers: μ-distortion, CMB and noise ($2\mu K\cdot$arcmin)

$\mu = 2 \times 10^{-4}$, freqs = [30, 40, 90, 150, 220, 270] GHz

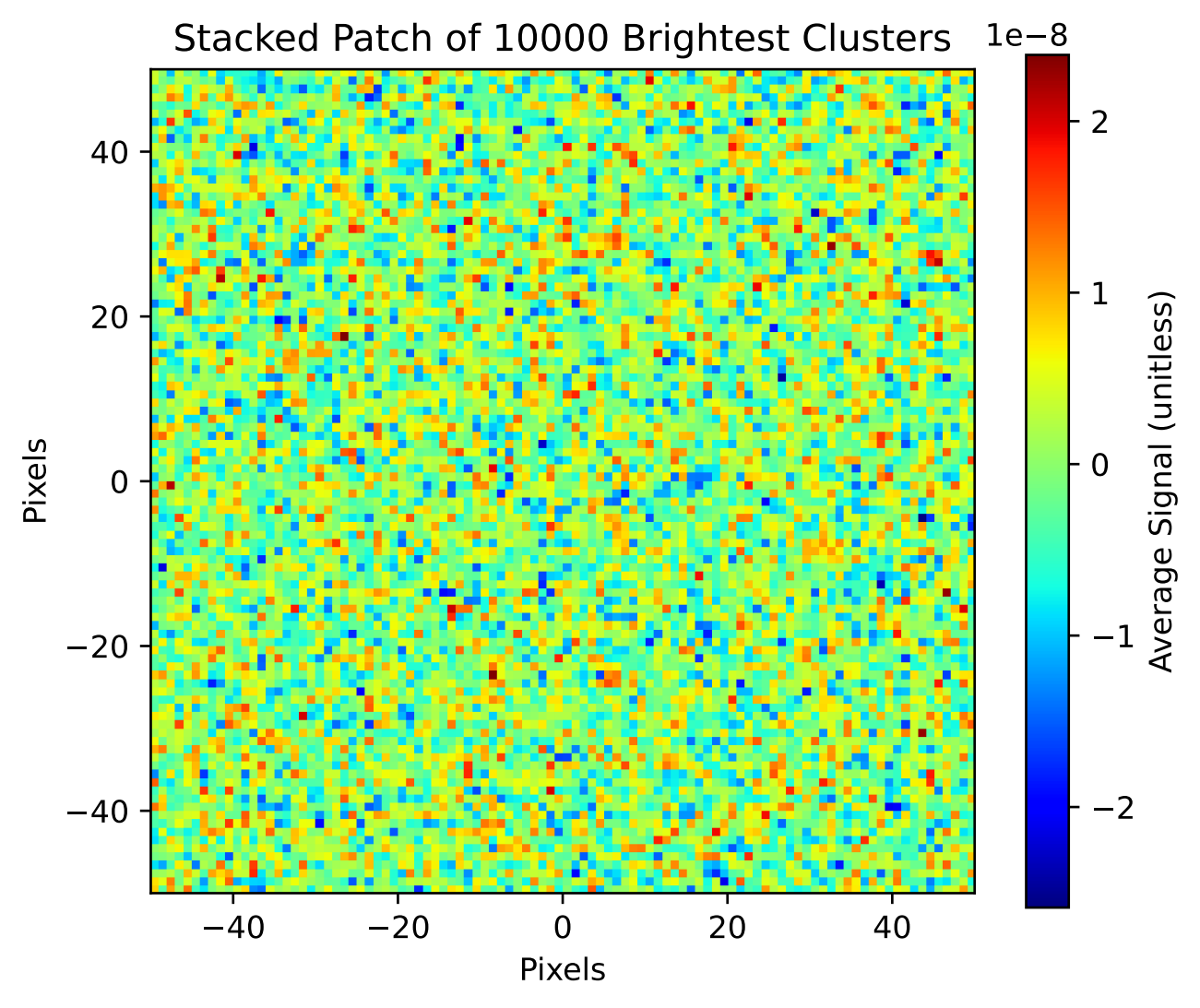

HILC stacked zoomed maps (no y input)

3 layers: μ-distortion, CMB and noise ($2\mu K\cdot$arcmin)

$\mu = 2 \times 10^{-4}$, freqs = [30, 40, 90, 150, 220, 270] GHz

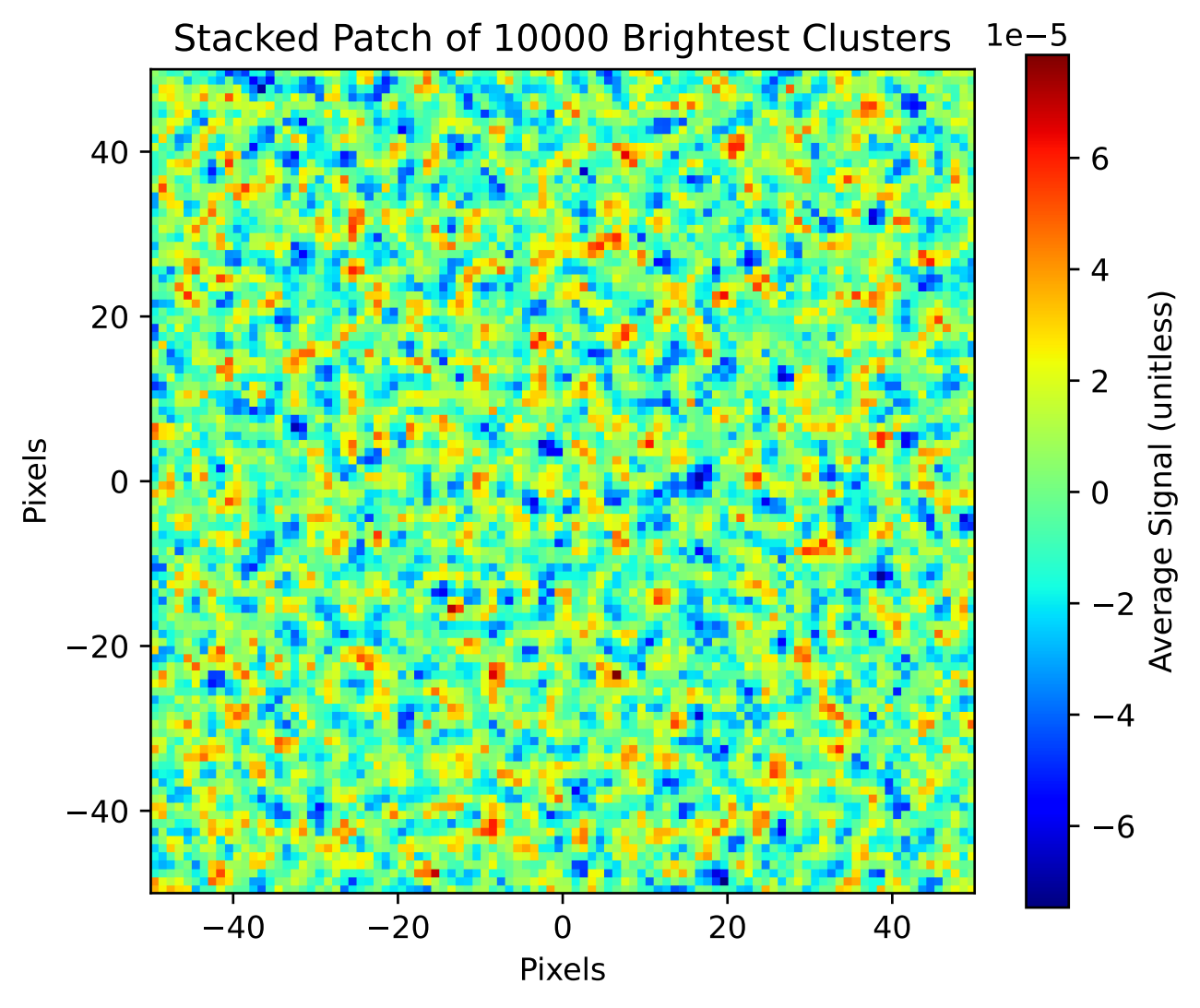

PILC stacked zoomed maps (no y input)

3 layers: μ-distortion, CMB and noise ($30\mu K\cdot$arcmin)

$\mu = 2 \times 10^{-8}$, freqs = [30, 40, 90, 150, 220, 270] GHz

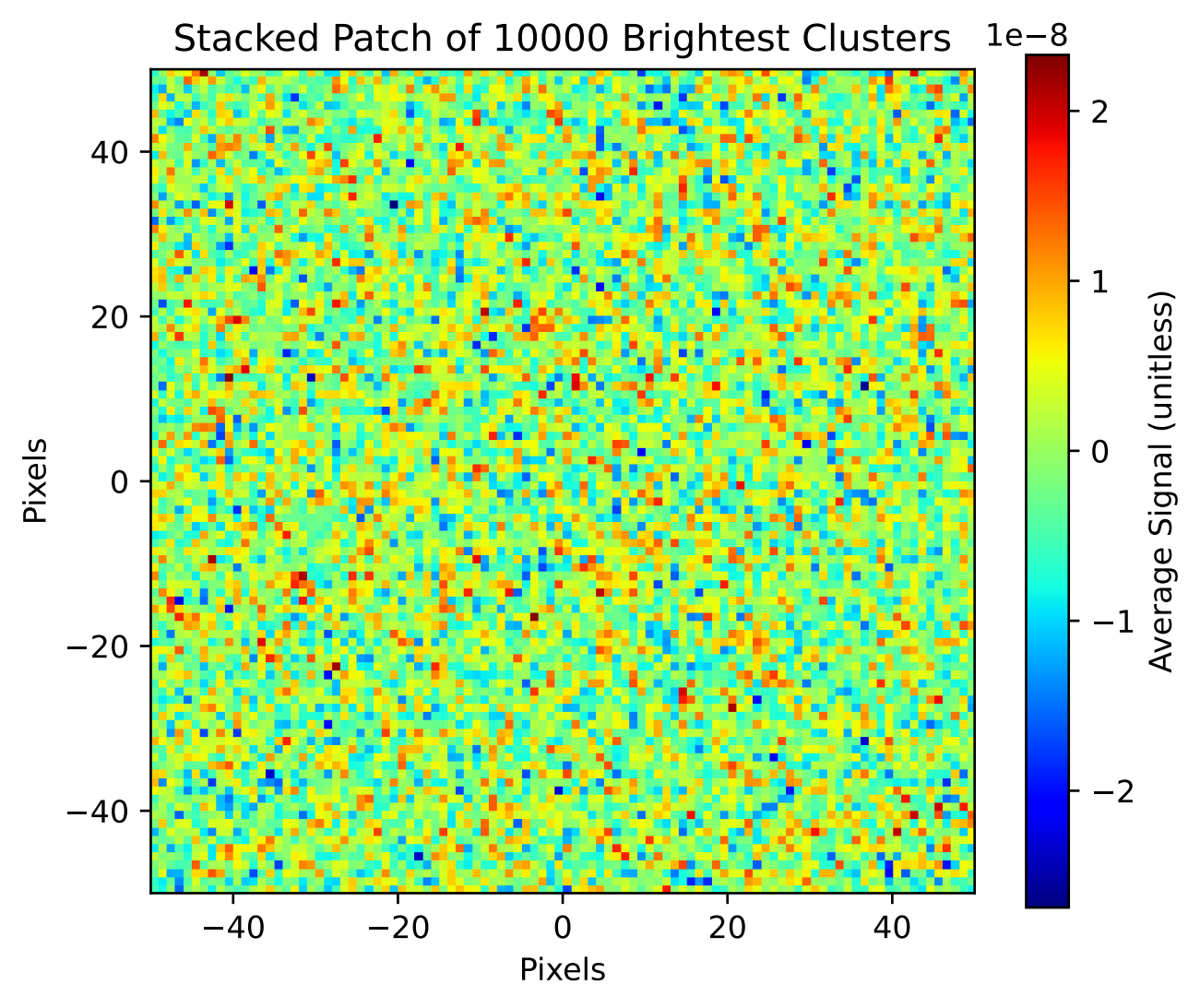

HILC stacked zoomed maps (no y input)

3 layers: μ-distortion, CMB and noise ($30\mu K\cdot$arcmin)
$\mu = 2 \times 10^{-8}$, freqs = [30, 40, 90, 150, 220, 270] GHz

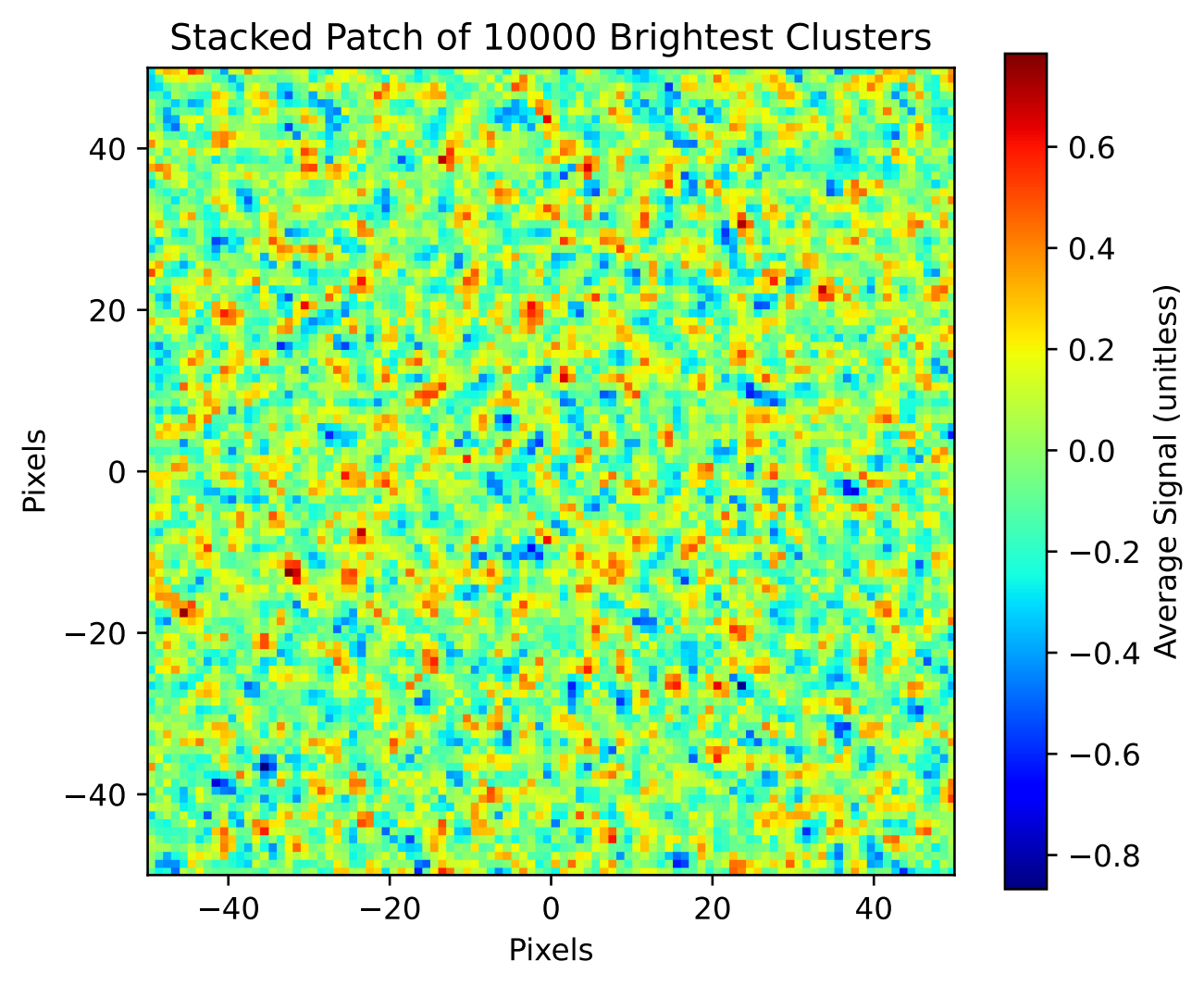

Real data stacked zoomed maps (no y input)
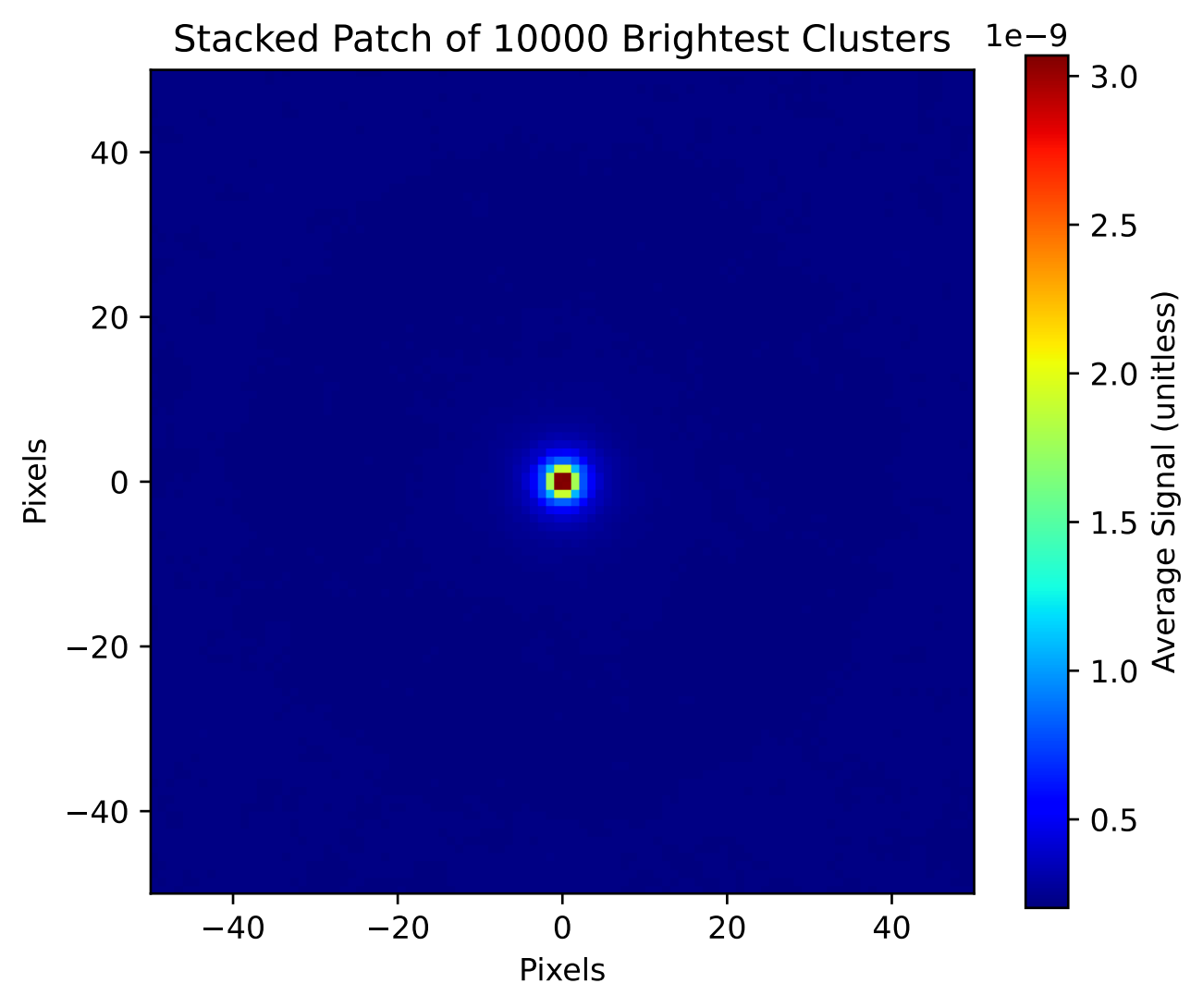
3 layers: μ-distortion, CMB and noise ($2\mu K\cdot$arcmin)
$\mu = 2 \times 10^{-4}$, freqs = [30, 40, 90, 150, 220, 270] GHz