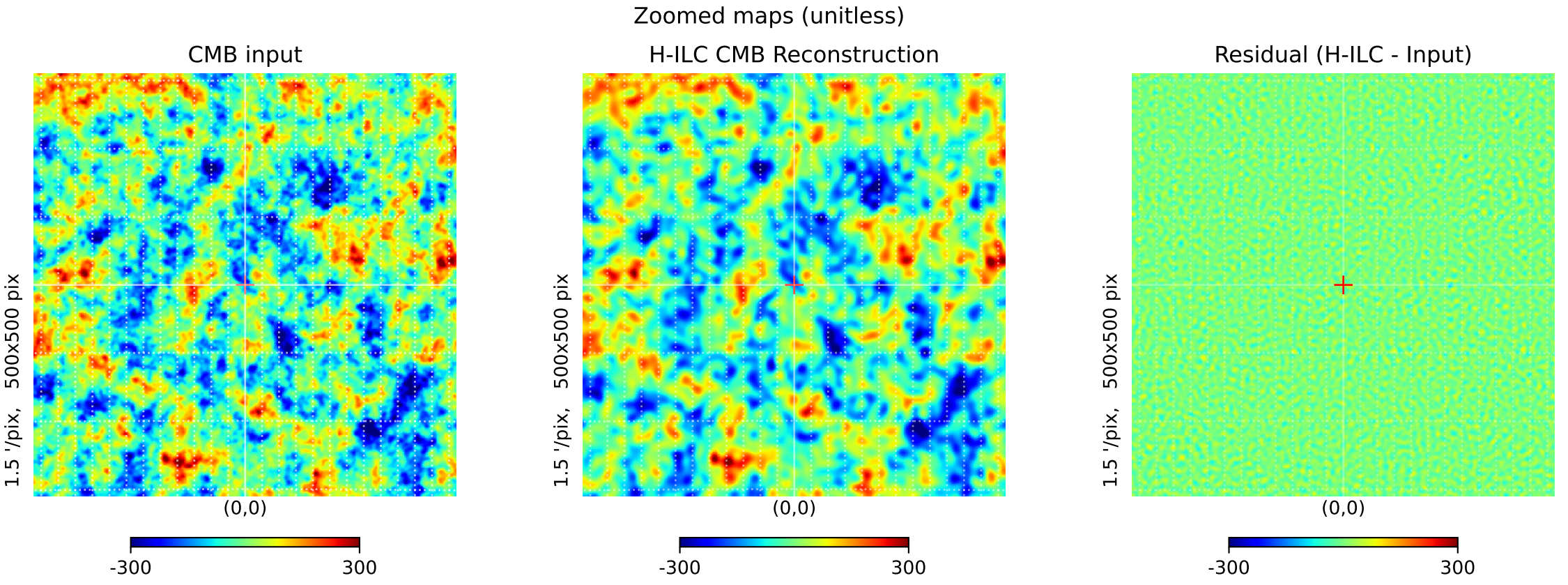
Zoomed maps (unitless)
CMB input
H-ILC CMB Reconstruction
Residual (H-ILC - Input)
1.5 '/pix, 500x500 pix
(0,0)
-300
300