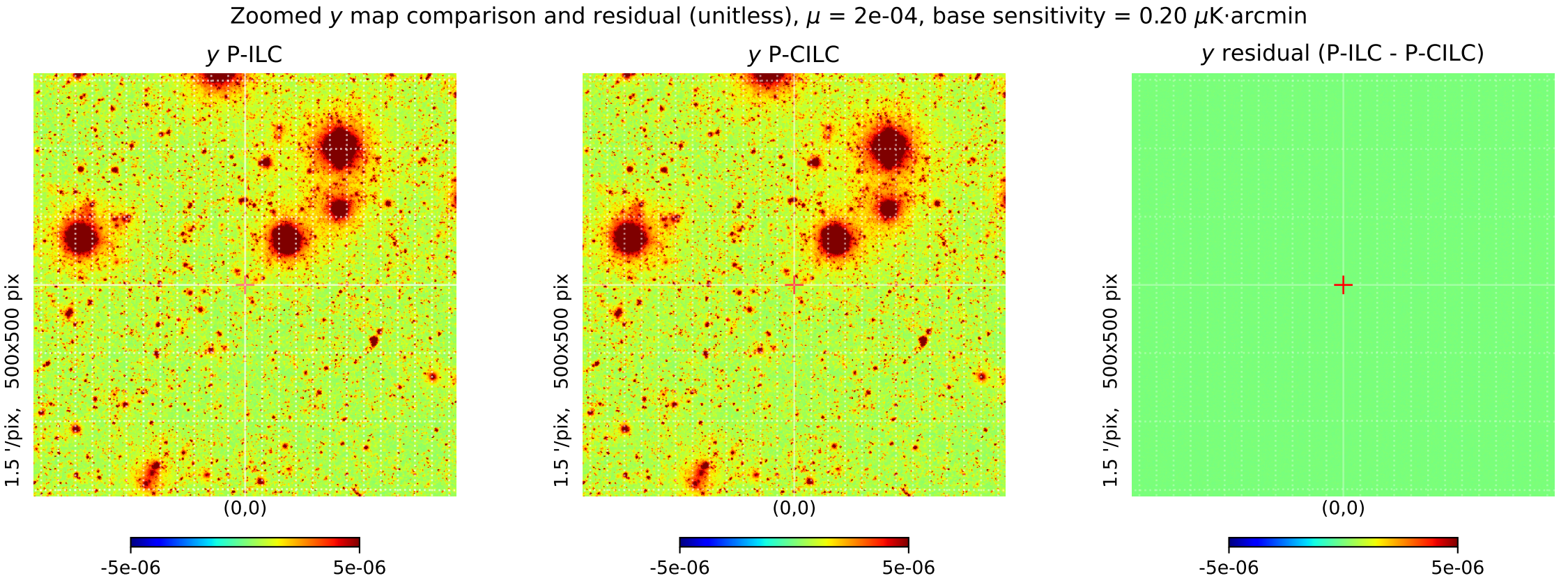
Zoomed y map comparison and residual (unitless), μ = 2e-04, base sensitivity = 0.20 μK·arcmin
y P-ILC
y P-CILC
y residual (P-ILC - P-CILC)
1.5 '/pix, 500x500 pix
(0,0)
-5e-06
5e-06