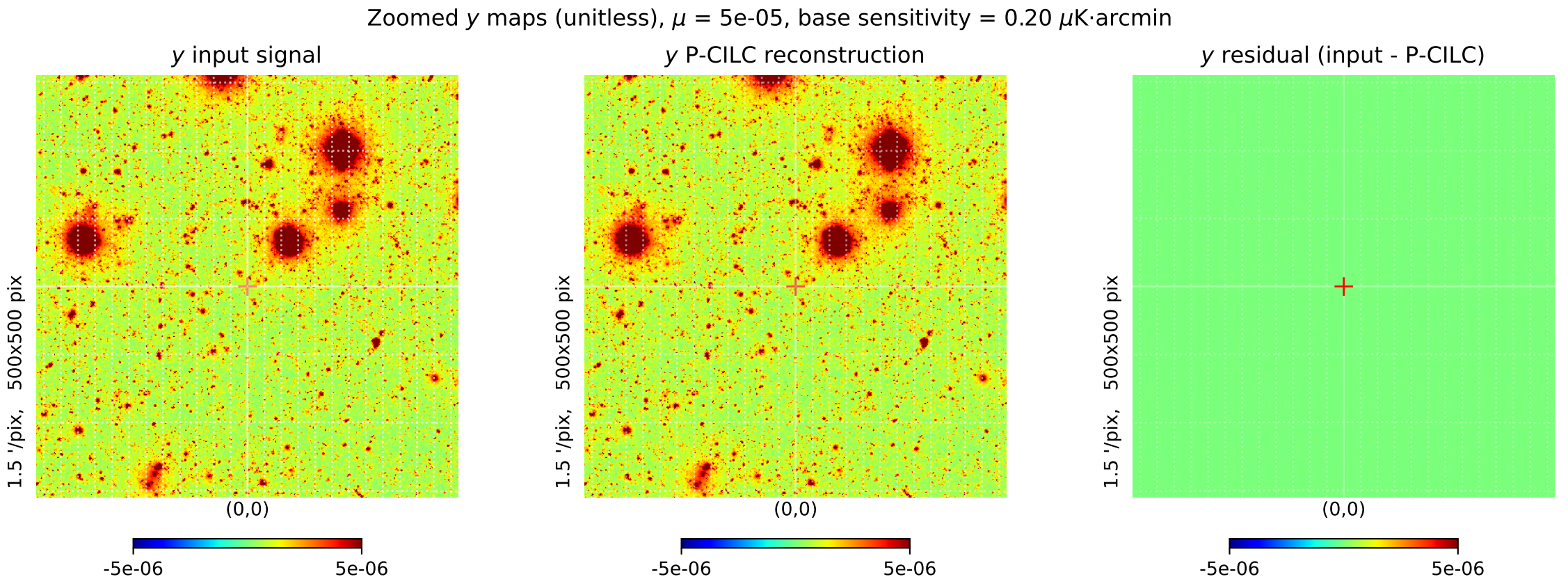
Zoomed y maps (unitless), μ = 5e-05, base sensitivity = 0.20 μK·arcmin
y input signal
y P-CILC reconstruction
y residual (input - P-CILC)
1.5 '/pix, 500x500 pix
(0,0)
-5e-06
5e-06