Flute

Apita o Comboio

v0.9.1
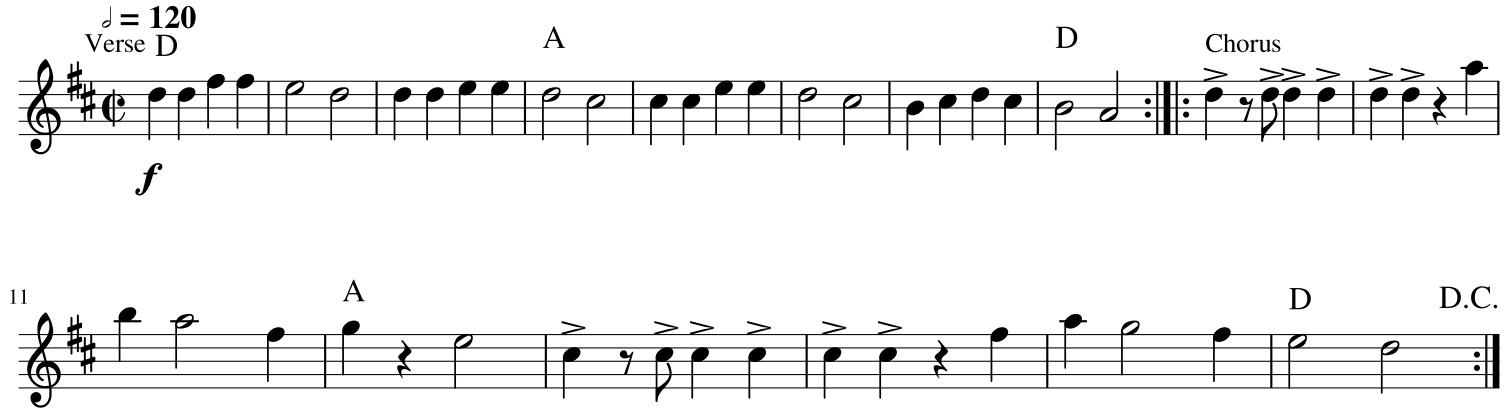
Arranged by João S. Martins