C Bombardino

12 DE ABRIL

Marcha

Alexandre Fonseca

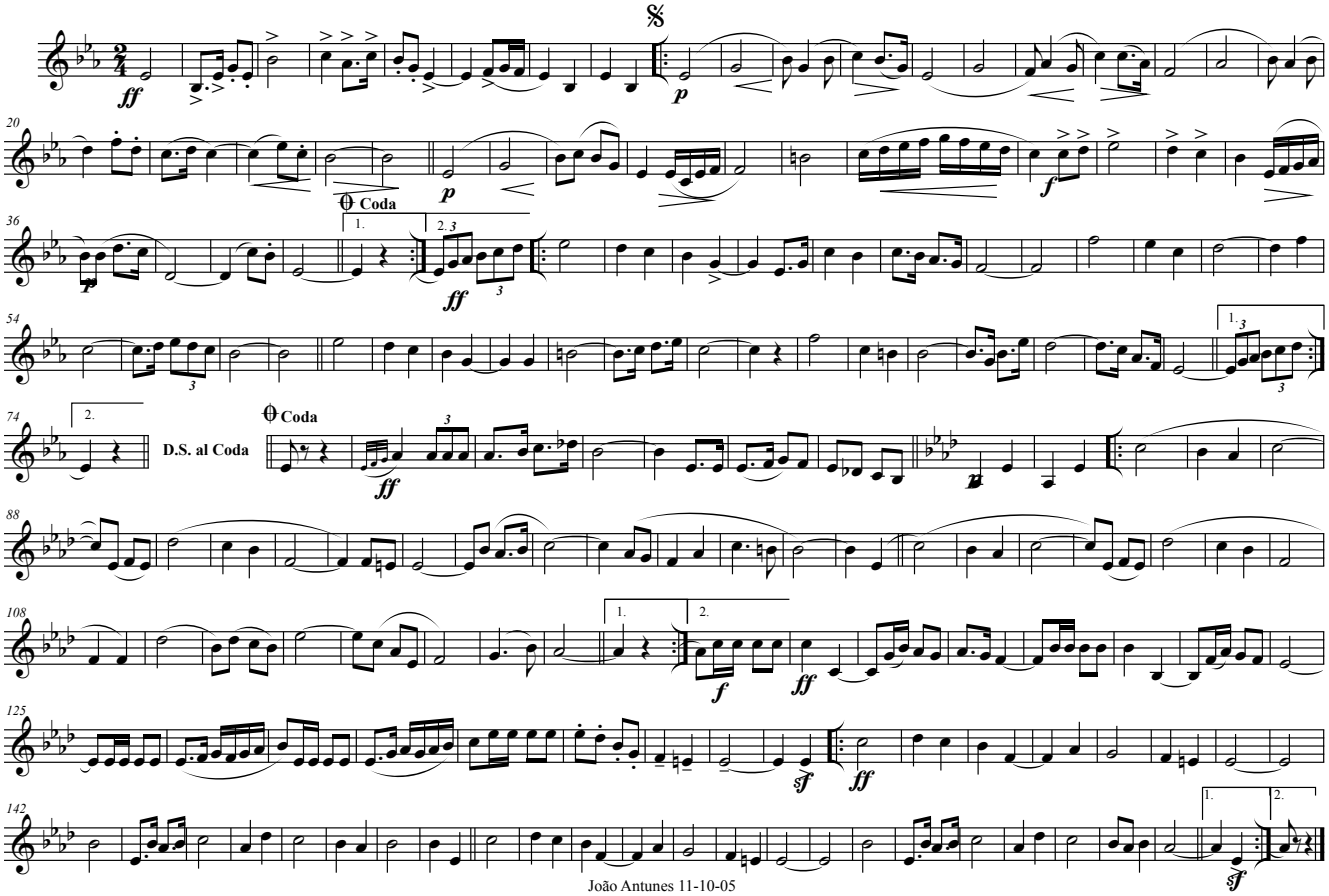

João Antunes 11-10-05