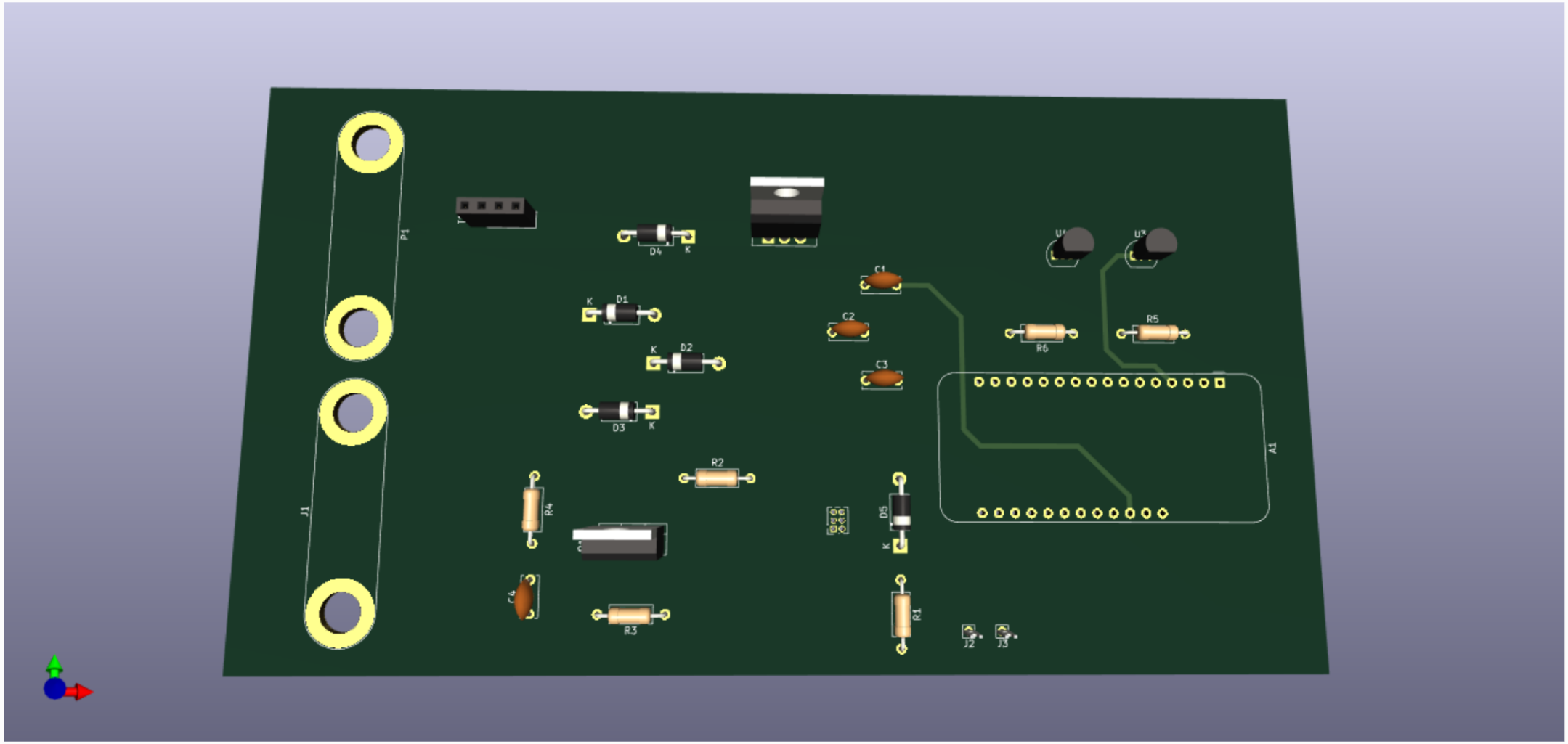
P1
J1
D4
K
D1
K
D2
K
D3
K
R2
R4
C4
R3
C1
C2
C3
U1
U3
R6
R5
A1
D5
K
R1
J2
J3

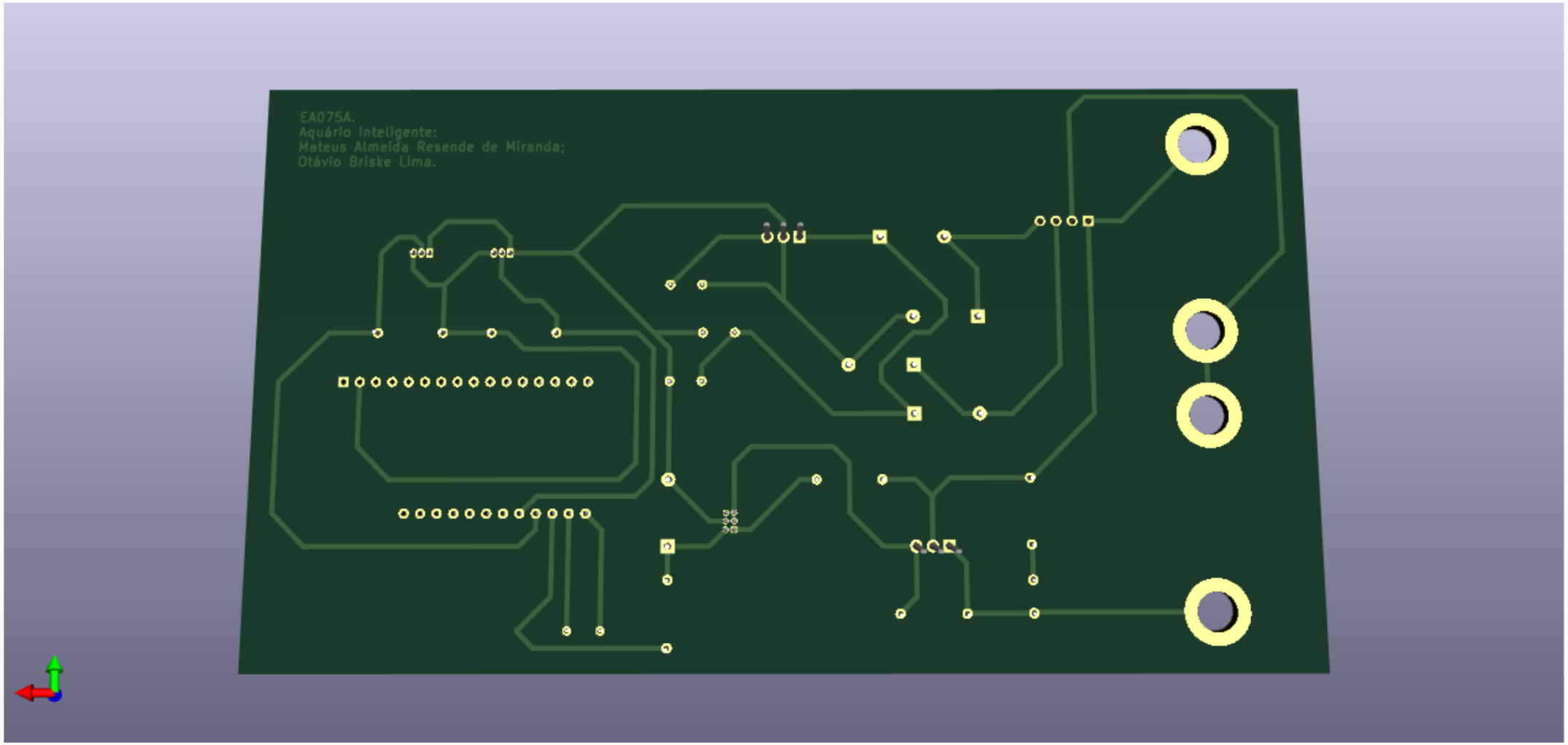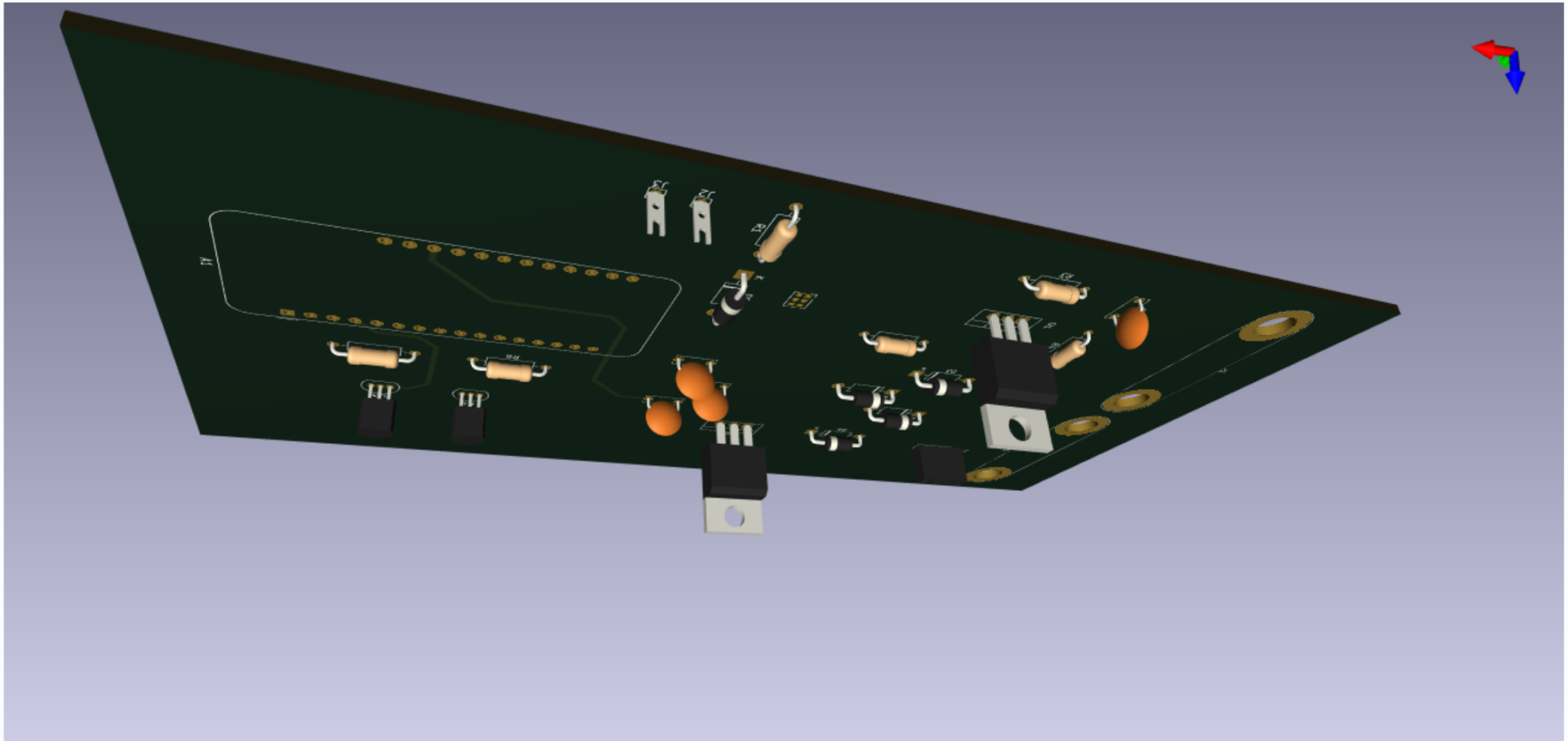
EA075A.
Aquário Inteligente:
Mateus Almeida Resende de Miranda;
Otávio Briske Lima.