Volsun Shaft Grounding Ring/Conductive Brush

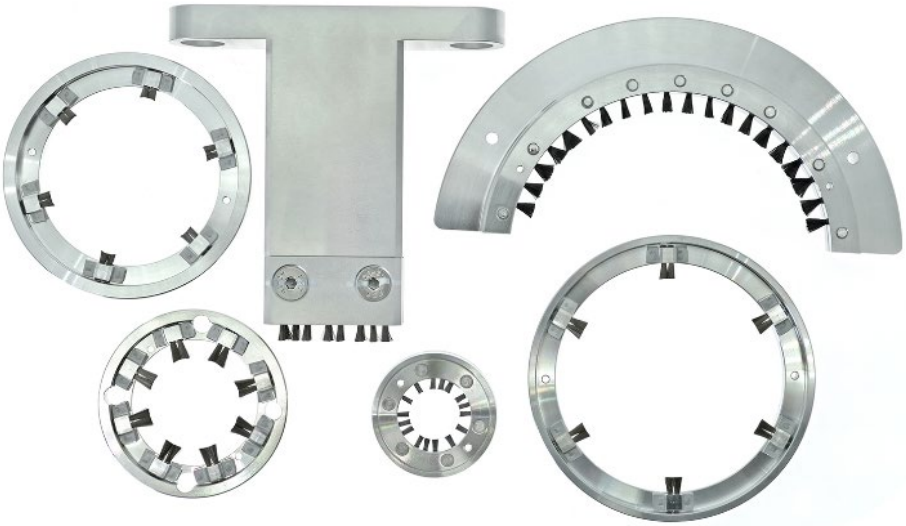

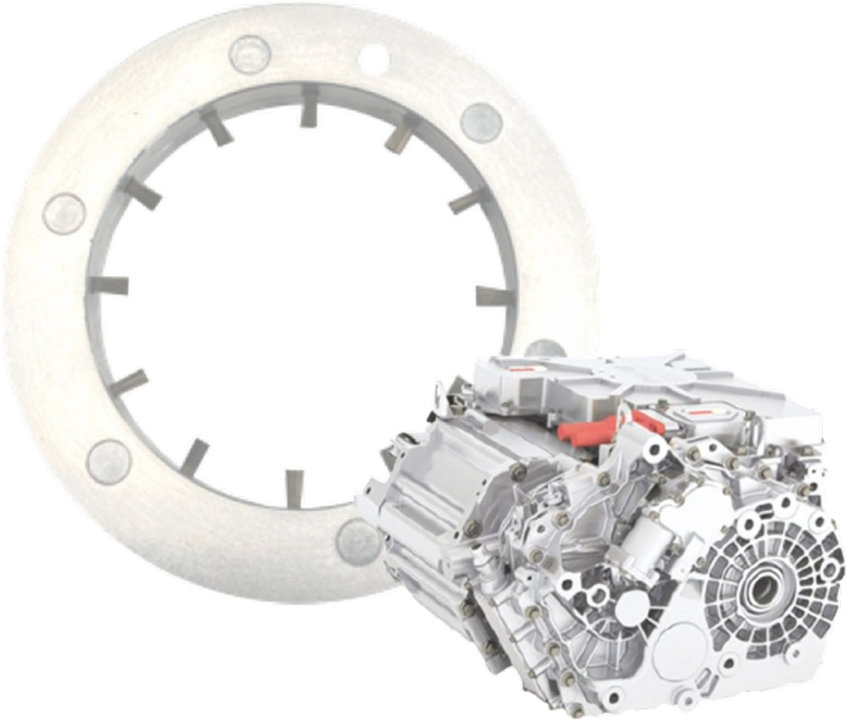

01 Product Range

RD Conductive Ring
ST Conductive Ring *(Segmented Ring)*

Riveted joint, suitable for new energy vehicle motors, rail transportation, industrial motors, and other applications.

Installation methods: Press-fitting, screws, others

Granted Patents

RDW Conductive Ring
STW Conductive Ring *(Segmented Ring)*

Welded joint, designed with a modular lightweight structure, with a thickness as low as 4.5 mm. Also suitable for electrical corrosion protection in various types of motors.

Installation methods: Press-fitting, screws, others

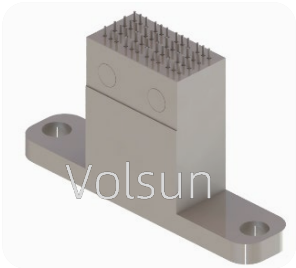

TDB Conductive Brush

Suitable for large-shaft-diameter motors such as wind power motors and industrial motors, often installed in the axial direction.

Installation methods: Screws, others

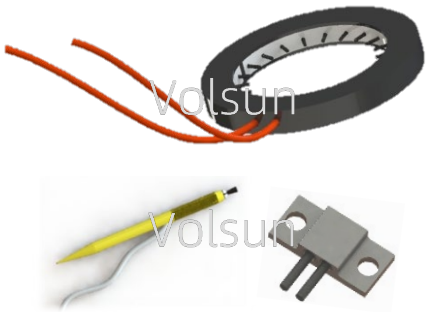

TF Testing Accessories

Testing accessories including test rings, test probes, and conductive seats, suitable for various shaft electrical testing requirements.

02 Shaft Grounding Ring/Brush Characteristics

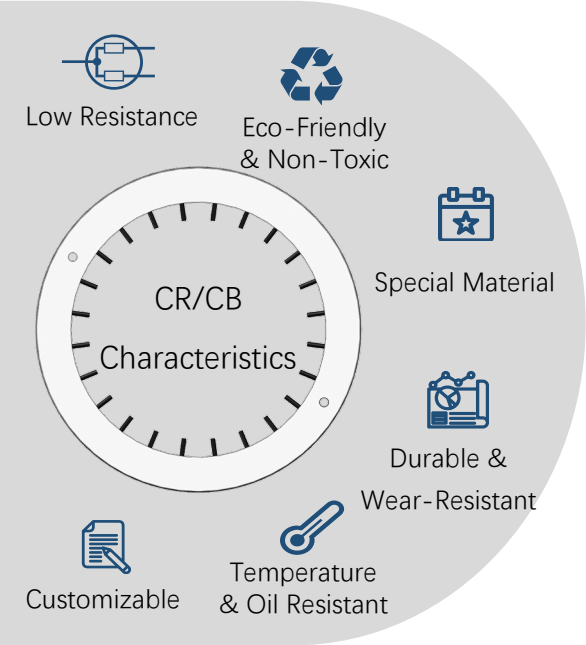

Item	Technical Parameter	Test Standard
Static Contact Resistance	< 1 Ω	Internal Standard
Dynamic Contact Resistance	≤10 Ω（DC）	Internal Standard
Fiber Pull-Off Force	≥100 N · 30 s	Internal Standard
Durability Wear Amount	< 0.5 mm / 30,000 km (Water Cooling)) < 0.2 mm / 30,000 km (Oil Cooling)	Internal Standard
Salt Spray Test	No Significant Fiber Damage	GB/T 42284.4-2022

03 Product Selection Chart

For Water-Cooled Motors

(Dry Cavity Applications)

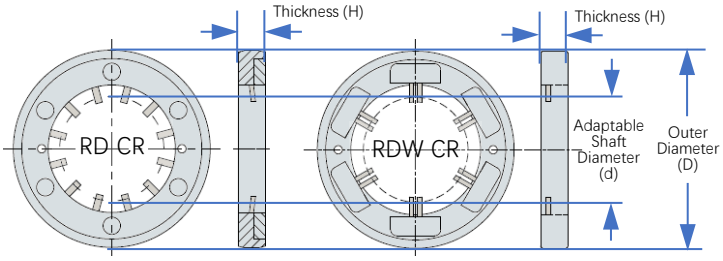

No.	Outer Diameter (D) mm	Adaptable Shaft Diameter (d) mm	Thickness (H) mm	No.	Outer Diameter (D) mm	Adaptable Shaft Diameter (d) mm	Thickness (H) mm
1	25	10	≤7.5	26	70	44.9	≤7.5
2	32	15	≤7.5	27	72	43	≤7.5
3	35	17	≤7.5	28	73	53	≤7.5
4	38	12.5	≤7.5	29	73	55	≤7.5
5	42	18	≤7.5	30	74	50	≤7.5
6	47	24.9	≤7.5	31	74	52	≤7.5
7	50	22	≤7.5	32	75	52	≤7.5
8	50.5	29.5	≤7.5	33	76	40	≤7.5
9	52	25	≤7.5	34	77	55	≤7.5
10	52	28	≤7.5	35	78	52	≤7.5
11	52.7	33	≤7.5	36	79.7	50	≤7.5
12	52.8	30	≤7.5	37	80	54	≤7.5
13	53	30	≤7.5	38	80	55	≤7.5
14	54	30	≤7.5	39	82	59	≤7.5
15	55	35	≤7.5	40	84	58	≤7.5
16	57	30	≤7.5	41	85	59	≤7.5
17	58	36	≤7.5	42	85	60	≤7.5
18	60	35	≤7.5	43	85	65	≤7.5
19	60	38	≤7.5	44	86	64	≤7.5
20	60	39	≤7.5	45	92	70	≤7.5
21	60	40	≤7.5	46	95	70	≤7.5
22	62	35	≤7.5	47	102	70	≤7.5
23	63	38	≤7.5	48	102	75	≤7.5
24	67.45	50	≤7.5	49	106	85	≤7.5
25	70	40	≤7.5	50			

Note: Dimensions in the table are for reference only. The recommended number of fiber bundles is 6–16. Custom sizing is supported. Please feel free to contact us for further inquiries.

For Oil-Cooled Motors

(Oil-Filled Cavity Applications)

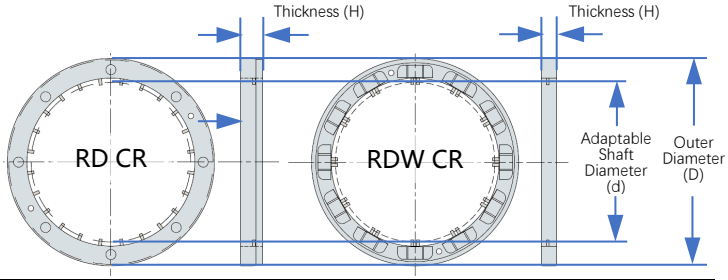

No.	Outer Diameter (D) mm	Adaptable Shaft Diameter (d) mm	Thickness (H) mm	No.	Outer Diameter (D) mm	Adaptable Shaft Diameter (d) mm	Thickness (H) mm
1	38	18	≤8	31	68	35	≤7.5
2	47	24.9	≤7.5	32	69	38	≤7.5
3	47	25	≤7.5	33	70	39.7	≤7.5
4	48.5	26	≤7.5	34	70	40	≤8
5	50	25	≤7.5	35	70	46	≤7.5
6	52	26	≤8	36	70	48	≤7.5
7	52.7	29	≤7.5	37	70	50	≤7.5
8	52.7	33	≤7.5	38	70	53	≤7.5
9	52.8	30	≤7.5	39	72	50	≤7.5
10	53	25	≤7.5	40	73	55	≤7.5
11	53	30	≤7.5	41	74	49	≤7.5
12	55	29.5	≤7.5	42	74	49.8	≤7.5
13	55	35	≤7.5	43	74	50	≤7.5
14	57	35	≤7.5	44	74	53	≤7.5
15	58	39	≤7.5	45	74	57	≤8
16	58	40	≤7.5	46	75	55	≤7.5
17	60	35	≤7.5	47	78	52.7	≤7.5
18	60	37	≤7.5	48	78	54	≤7.5
19	60	39	≤7.5	49	78	55	≤7.5
20	60	40	≤7.5	50	78	60	≤7.5
21	62	35	≤7.5	51	78.6	60	≤8
22	62	38.9	≤7.5	52	78.6	60.5	≤7.5
23	62	40	≤7.5	53	80	59	≤8
24	62	42	≤7.5	54	81	58	≤7.5
25	62	42.5	≤7.5	55	82	60.5	≤7.5
26	62	43	≤7.5	56	84	61	≤7.5
27	65	33	≤7.5	57	85	65	≤7.5
28	65	40	≤7.5	58	86	58	≤7.5
29	65	45	≤7.5	59	86	65.8	≤7.5
30	66	41.5	≤7.5	60	86	66	≤7.5

Note: Dimensions in the table are for reference only. The recommended number of fiber bundles is 16–24. Custom sizing is supported. Feel free to contact us for further inquiries.

04 Product Selection Chart (Large Size and Special Types)

For Water-cooled Motors

(Dry Cavity Applications)

No.	Outer Diameter (D) mm	Adaptable Shaft Diameter (d) mm	Thickness (H) mm
1	108	75	≤7.5
2	108	79.5	≤7.5
3	108	80	≤8
4	112	61	≤8
5	115	85	≤7.5
6	120	95	≤7.5
7	121	90	≤7.5
8	122	90	≤7.5
9	128	78.5	≤7.5
10	130	95	≤7.5
11	130	100	≤7.5
12	130	105	≤7.5
13	133	95	≤7.5
14	135	110	≤7.5
15	140	85	≤10
16	142	100	≤9
17	145	95	≤7.5
18	183	130	≤7.5
19	183	145	≤15
20	200	170	≤8
21	218	180	≤15
22	345	180	≤15

For Oil-Cooled Motors

(Oil-Filled Cavity Applications)

No.	Outer Diameter (D) mm	Adaptable Shaft Diameter (d) mm	Thickness (H) mm
1	88	55	≤7.5
2	88	63	≤7.5
3	88	67	≤7.5
4	90	55	≤7.5
5	90	65	≤7.5
6	90	66	≤7.5
7	92	72	≤7.5
8	94	75	≤7.5
9	98	55	≤7.5
10	110	55	≤10
11	114.5	51	≤11

Internally Fixed Type

(Installation Inside Hollow Shafts)

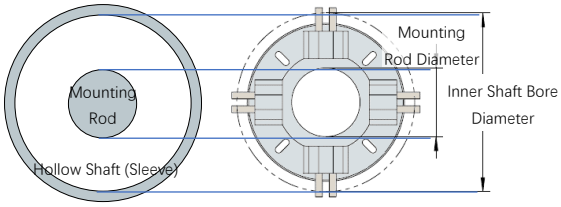

No.	Mounting Rod Diameter mm	Inner Shaft Bore Diameter mm	Thickness (H) mm
1	10	26	≤7.5

Note: Blue indicates the segmented ring design; green represents the internally fixed design with external fiber bundles.

Volsun SGRs support customized sizing. Please feel free to call us for more information.