{EPITECH}

VIROLOGY_

< HANDLE WITH CARE />

VIROLOGY

You've been hired by *WePwnzU.co*, an offensive security company.

Your mission: lead an elite team focused exclusively on aggressive penetration testing.
First assignment: design and develop a new offensive intrusion tool. Codename: *s0P0wn3d*.

Your team specializes in covert intrusions designed to test the responsiveness of Security Operations Centers (SOCs) within large organizations.

As such, the foremost quality of the tool you'll develop is **stealth**. It must remain undetectable by any antivirus or monitoring solution currently in use — and inconspicuous to the naked eye.

You must not carry out any kind of attack against a target without express and written consent, in accordance with the laws applicable to all parties.
Breaking the law can cost you both money and years of your life. Violating a company's trust can damage your reputation and jeopardize both current and future employment opportunities. This is no joke.

Some intrusions may last a long time — *s0P0wn3d* must therefore be as **resilient** as possible.

It will act as a Command & Control (C2) system, serving as the central hub to monitor, control, and interact with compromised machines during the course of an intrusion. It must be designed to assist you in your daily offensive operations, including:

- ✓ Spawning remote shells
- ✓ Creating covert tunnels
- ✓ Extracting credentials
- ✓ And much more

Remember, **discretion** is essential — the fewer traces you leave behind, the better.

> ⚠ You must provide a fully working tool and test it on a Windows machine in Azure, using the credentials that were sent to you beforehand.

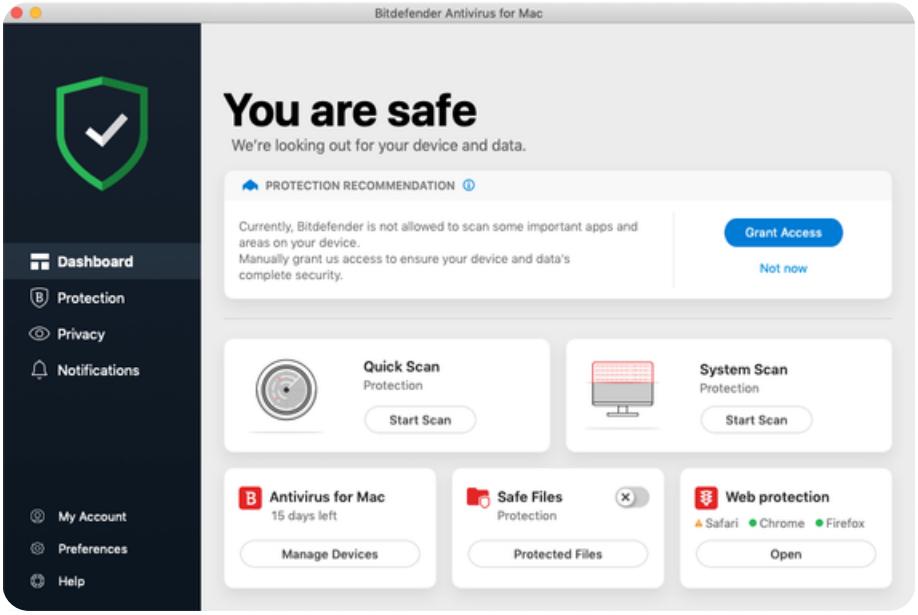

Once s0P0wn3d proves resilient, stealthy, and effective in its core functionalities, you are expected to enrich it with support for the following remote commands:

Command	Description
keylog	Starts, stops or dumps the keylogger capturing keyboard strokes.
rdp	Enables or disables the Remote Desktop service (RDP) on the target.
crack	Launches password hash cracking (e.g. with John/Hashcat) on the target machine.
pth	Executes a Pass-The-Hash attack to authenticate to another machine using a hash.
loot	Searches for and automatically exfiltrates sensitive files (KeePass, SSH keys, config files, etc).
phish	Automates sending phishing emails from the compromised machine to its contacts.
propagate	Attempts to propagate horizontally across the network to other machines.
privesc	Scans for and attempts to exploit local vulnerabilities for privilege escalation.
syscall	Executes a system call (syscall) directly from userland (e.g. fork, exec).
shell	Opens a pseudo-shell that uses only built-in commands to avoid process creation.
whateveryouwan	Surprise us.

Feel free to add parameters to your commands if you deem it necessary.

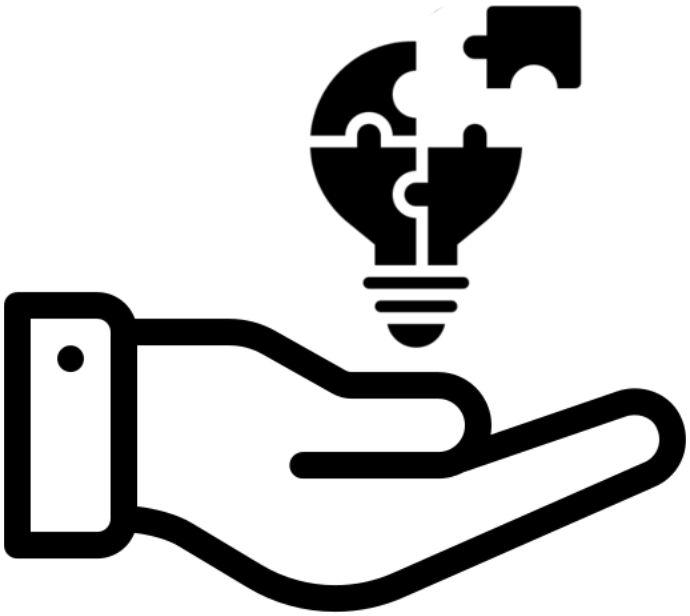

You are free to use any low-level libraries (cryptography, networking, UI, etc.).
However, for the sake of discretion, you must not use any tool that automates *s0P0wn3d*'s core functionality (e.g. Metasploit, Mimikatz, Empire, TheFatRat, etc.). Instead, you are expected to build your own implementation from scratch.

v 1.1

{EPITECH}