# Johann Gonçalves Pereira

johann.inc@pm.me ● LinkedIn ● GitHub ● Website

Front-end developer with more than 5 years of experience in the software industry, with experience in national and international companies.

## About me:

**Introduction:** I began my software development journey in 2017, leading to my first professional role in 2021. I am a passionate front-end developer with a strong focus on UI/UX, SEO, and web accessibility. While I have experience with a variety of programming languages, I specialize in JavaScript/TypeScript, Elm, CSS, and HTML.

## Professional Experience:

### Materialize (Software Factory) - B2B

- **Title**: Front-end Engineer / Full-stack Developer
- **Period**: March 2025 - Current Job (1 year)
- **Description**: As a developer in a software factory setting, I contributed to the front-end and full-stack development of projects for multiple client companies, ensuring high-quality, feature-complete delivery.
- **Projects/Results**:
    - Hoopr: Developed the front-end part of the project.
    - Apassul: Built the front-end for a new internal management project.
    - Psiuapp: Developed the web platform and participated in the production of the mobile application. Web Platform iOS App
    - Truss Intelligence: Contributed to the construction of three key features and platforms: Sensores boats, Widgets boats, and TMO mining management.
    - Other Projects: Developed for unpublished projects like Netgol-Certacom (a football social media for young players) and Economizer (an Airbnb-like platform).

## Weon - B2B

- **Title**: Front-end engineer.
- **Period:** October 2024 — April 2025
- **Description:**
    - Create features, for the platform;
    - Clean code;
    - Fix bugs, of a legacy codebase;
    - Improve user experience;
- **Technologies Used:** Vue2, Vue3, Vuetify2, Vuex, Micro-frontend, TypeScript, SCSS, phones infrastructure, WhatsApp APIs.
- **Role:** I'm responsible for creating new features and fixing/improving the stability of the platform of Weon, in the front-end.
- **Results:** Improve consistency of code, documentation of features. Delivery of new features.
- **Images:**

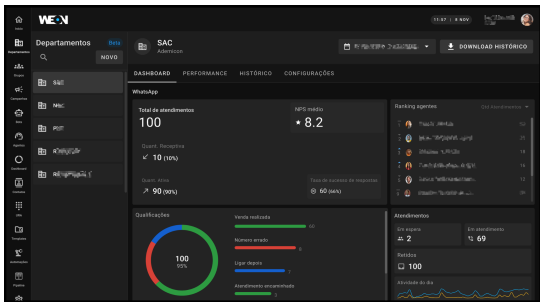

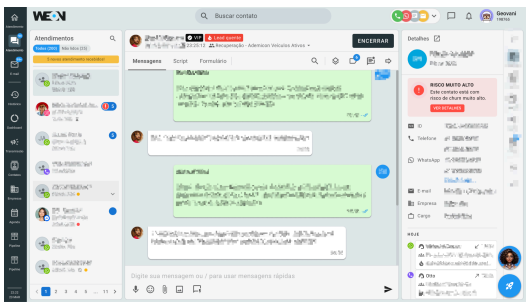


- **Link:** [https://weon.com.br/](https://weon.com.br/)

## Reside Admission - B2C

- **Title**: Web Developer - Front End
- **Period**: September 2022 - February 2024 (1 year 6 months)
- **Description:**
    - Fixed visual bugs using various technologies.
    - Integrate back-end APIs to enhance site functionality.

    - Improve site accessibility to ensure an inclusive experience for all users.
    - Update and maintained legacy code.
    - Resolve conflicts and collaborate with the team to deliver high-quality projects.
- **Technologies Used**: React, Styled Components, Tailwind, SCSS, JavaScript, TypeScript, CSS, HTML.
- **Role**: Responsible for front-end development and maintenance, ensuring the usability and accessibility of web pages.
- **Results:**
    - Resolved multiple site inconsistencies.
    - Closed numerous reported bugs.
    - Significantly improved site accessibility.
    - Enhanced responsiveness, leading to increased sales from tablet users.
- **Video**: RESIDE Admissions LLC
- **Link**: https://resideadmissions.com/

## Materialize - B2B

- **Title:** Web Developer - FrontEnd
- **Period:** July 2021 - November 2022 (1 year 5 months)
- **Description:**
    - Developed the entire visual part of the platform, including chats, profiles, and multiple screens with various functions.
    - Ensured all interfaces were responsive and optimized for SEO.
- **Technologies Used:** Elm, Sass, Tailwind, TypeScript, CSS, HTML, Golang, Docker.
- **Role:** Transformed Figma designs into reality, enhancing the user experience (UX) for superior performance.
- **Results:**
    - Along with a colleague, developed the entire front-end of the platform from scratch.
    - Implemented a robust and efficient system that met user needs.

- **Image:**

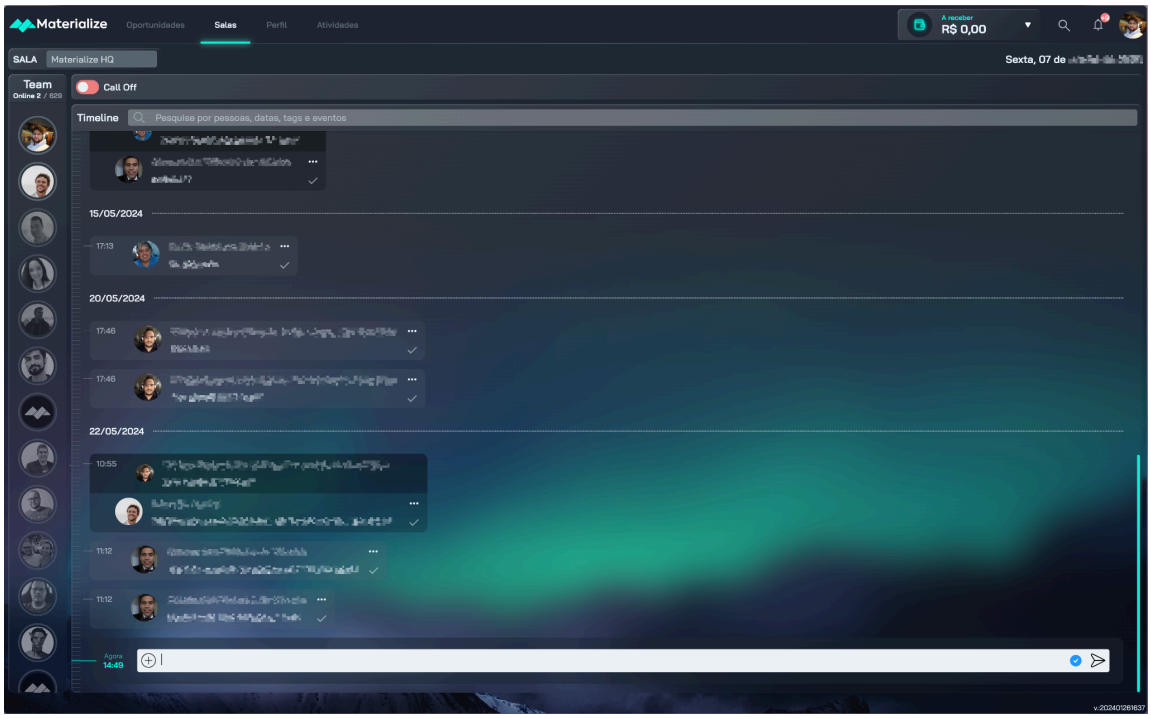


- **Link:** [https://www.materialize.pro](https://www.materialize.pro)

## Freelance Projects

- **Title:** Easy Synergy
- **Period:** 4 months
- **Description:** Maintenance and updating of legacy code for a company.
- **Technologies Used:** Elm, SCSS, HTML, Webpack, Vite.
- **Role:**
  - Updated libraries.
  - Fixed bugs.
  - Improved site usability.
- **Results**:
  - Increased site speed.
  - Simplified deployment processes.
  - Made the code more readable and easier to maintain.

## Skills:

- Front-end Engeneer
- **English**/Portuguese
- **JavaScript**/TypeScript
- **HTML**/**CSS**/Sass/SCSS/Tailwind
- **Elm**
- **React**/React Native/Qwik
- Vue2, Vue3, Vuetify, Vuex
- UI/UX Design
- SEO/Accessibility
- JSX/TSX
- Docker
- Shell script/Bash
- Supabase