28. A galliard upon the galliard before
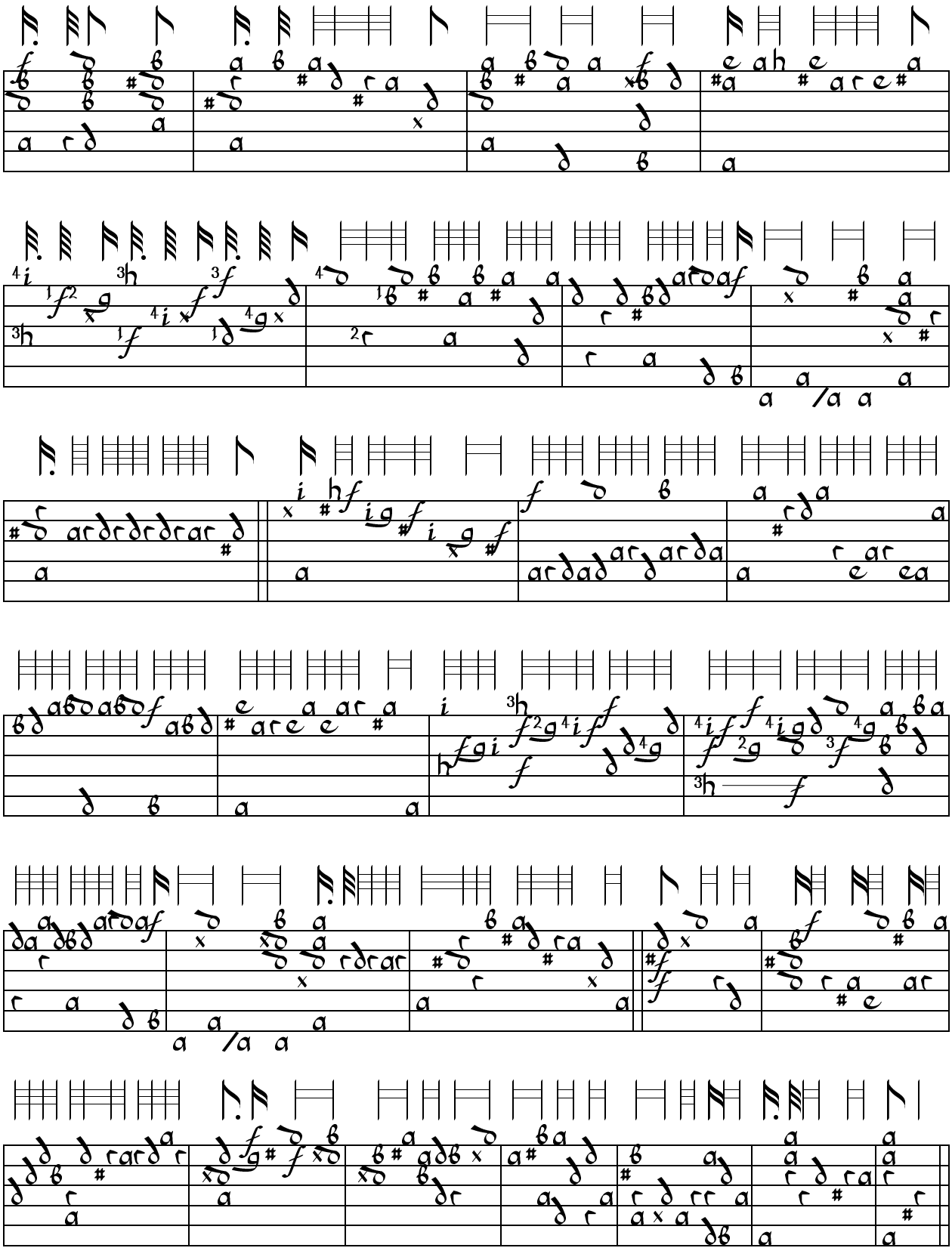
28. A galliard upon the galliard before