How to delete StoryBoard and Launch App

https://youtu.be/_U6_l58Cv4E - Reference the video for guidance, but make an effort to learn the concept on your own as well.

Create a new app project

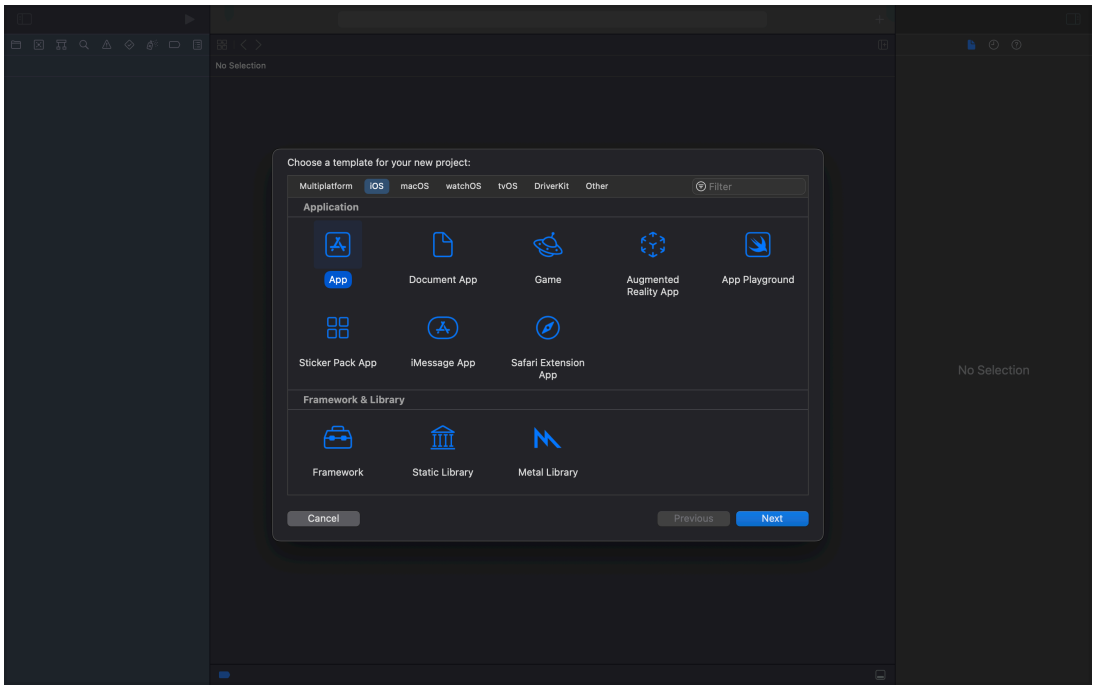

You can name and save the project anywhere you'd like on your local machine. It's up to your preference and organization.

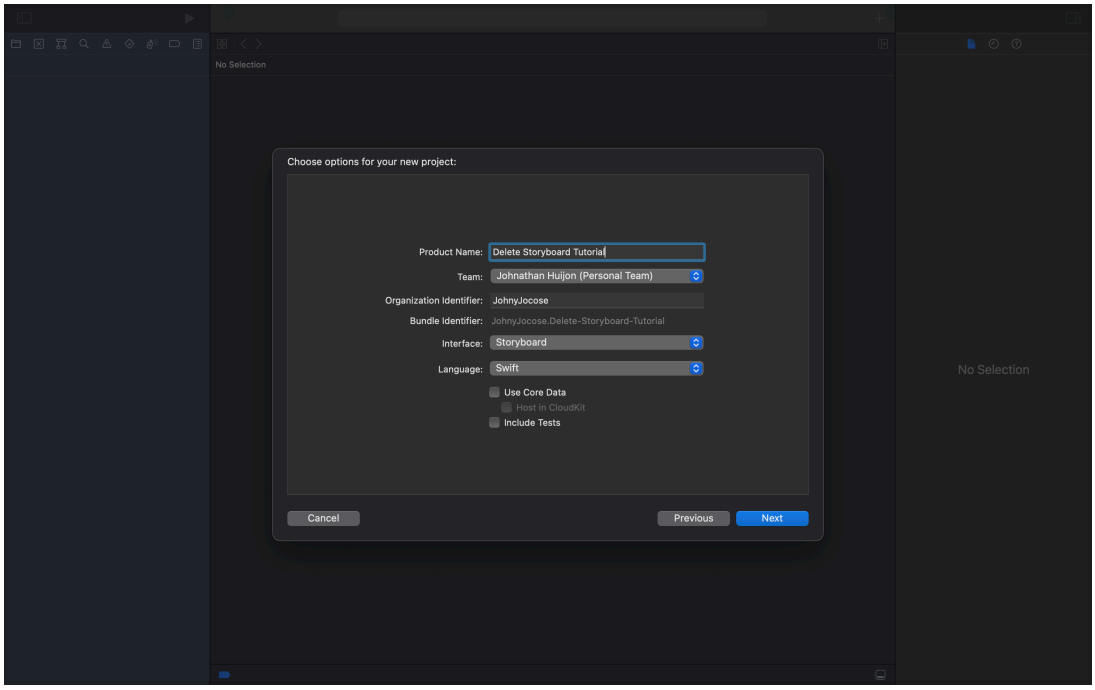

Delete 'Main.storyboard' by pressing the delete key and then move it to the trash.

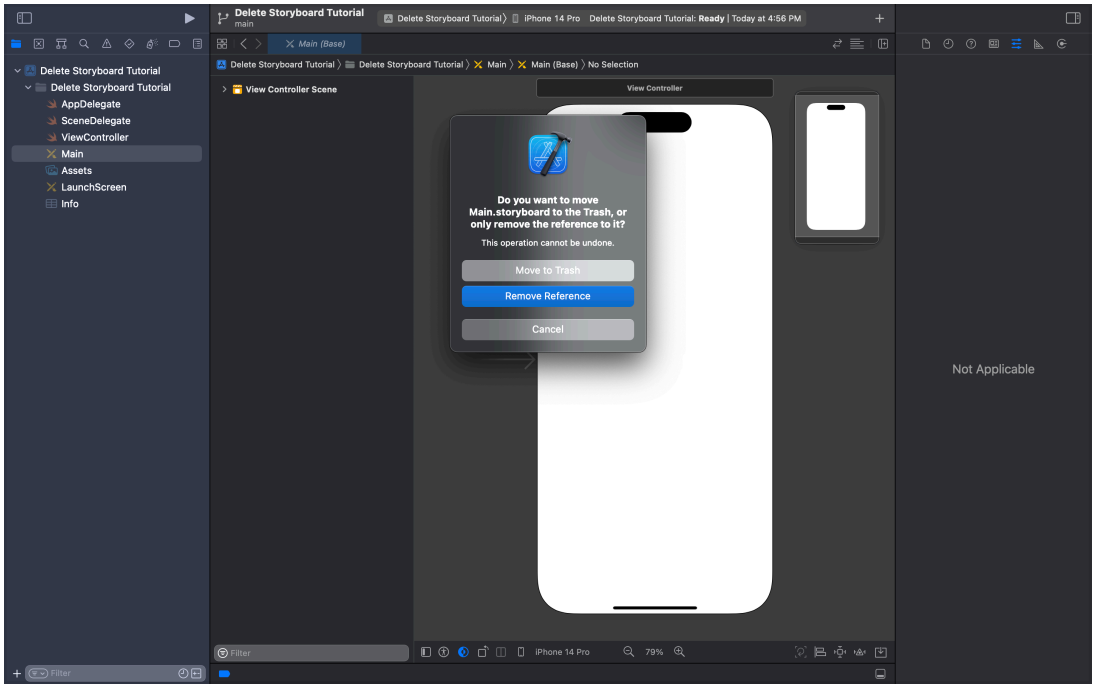

You need to clear some stuff out in the P.List; press Info and delete the “Main storyboard file base name” by pressing the - button.

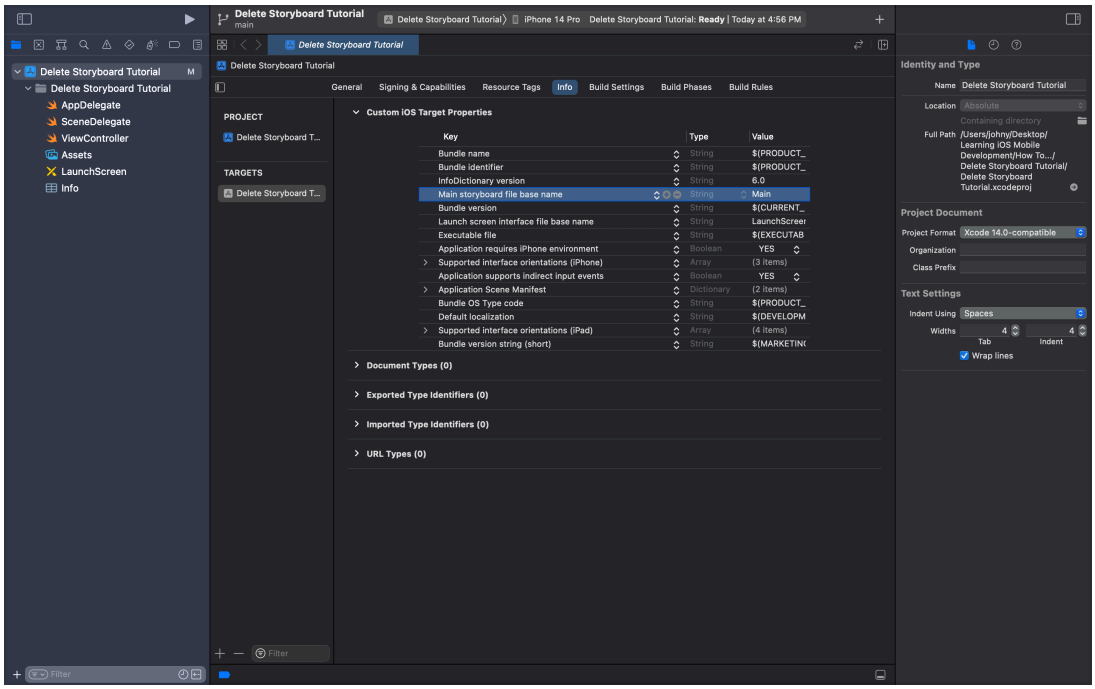

This next part that needs to be deleted is hard to find, but to make it easy, we can hit search and type "storyboard," and it will be in the bottom saying "UISceneStoryboardFile." Press on it and delete "Storyboard Name."

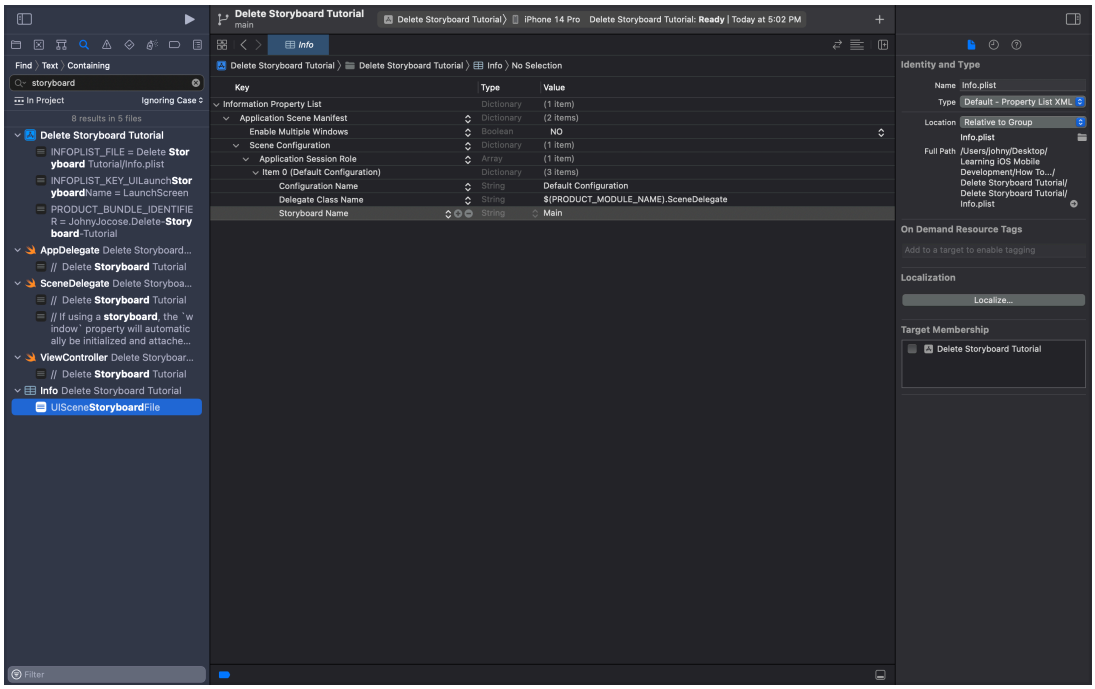

Great job on removing the storyboard! To launch the app without a storyboard, we need to make changes in our SceneDelegate file. Let's proceed to the SceneDelegate file.

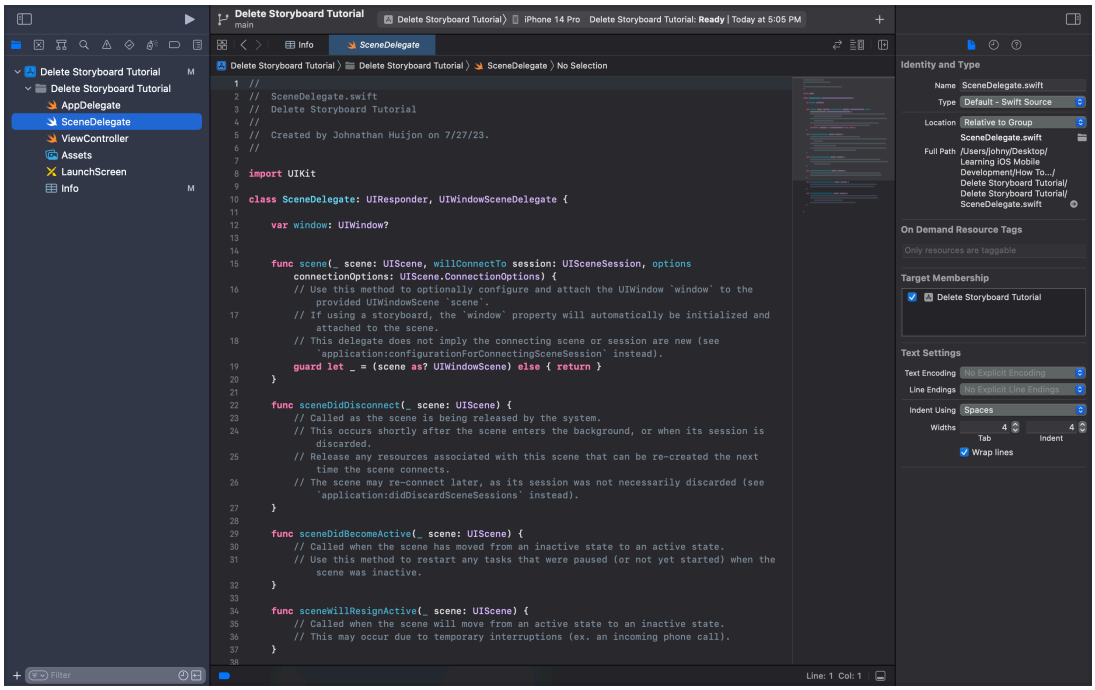

You're going to give line 19 in the SceneDelegate file a named variable and write some additional code. This is to ensure that the app opens to the desired view controller file (it doesn't have to be `ViewController.swift` specifically). After making these changes, you can launch the app.

Code snippet:

```
guard let windowScene = (scene as? UIWindowScene) else { return }

window = UIWindow(frame: windowScene.coordinateSpace.bounds)
window?.windowScene = windowScene
window?.rootViewController = ViewController()
window?.makeKeyAndVisible()
```

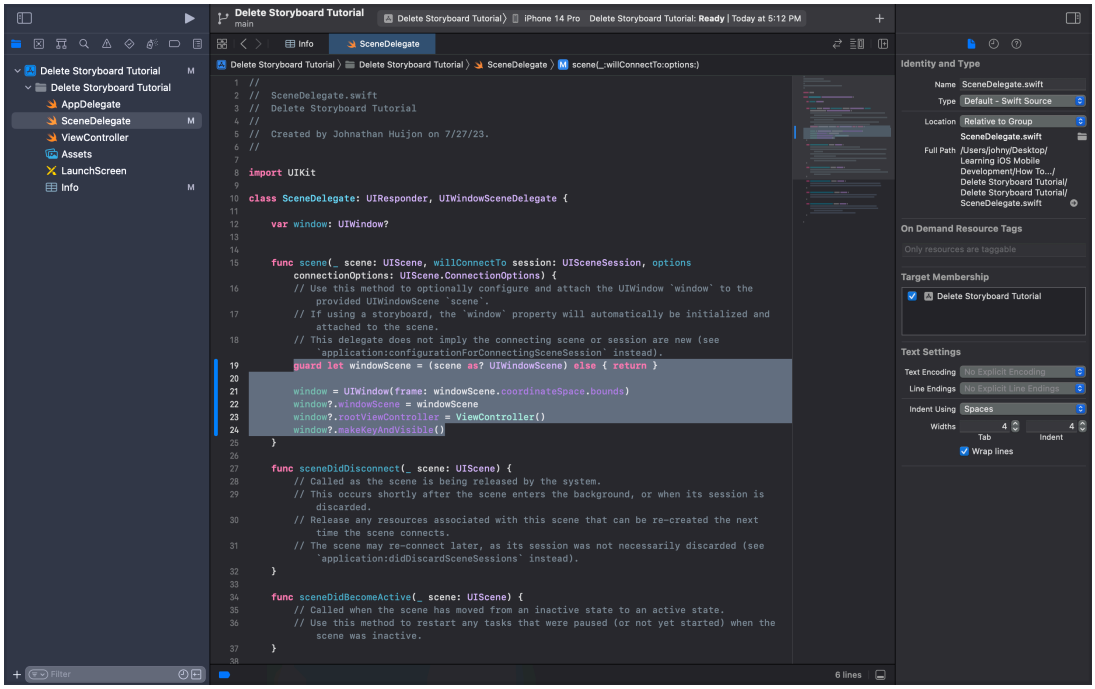

You've successfully set up the app to launch programmatically without the need for storyboards (only code added in view controller is to change background color), and it's now ready for further development and feature implementation. Keep up the fantastic work, and enjoy exploring the world of iOS app development!

Simulator File Edit Device I/O Features Debug Window Help
Thu Jul 27 5:19 PM
iPhone 14 Pro – iOS 16.4
5:19
Creative Work
WeatherWise Design Images
Screen Shots
Github Projects
Simulator Screens...7.00.png
Video Game Music
Screenshot 2023-07...5.14 PM
Records
Screenshot 2023-07...8.57 PM
Pictures & Videos
Screenshot 2023-07...6.34 PM
Learning iOS Mobile D...lopment
Screenshot 2023-07...2.32 PM
Game Data
Screenshot 2023-07...1.34 PM