Klervo

UI/UX Consistency Audit

Bryan Engle - April 2026

Hey John - this doc covers the UI/UX consistency pass across the whole product. I went through every screen (Leads, Service Plans, Jobs, Dashboard) and cross-referenced against the UI kit you shared. Each finding has a severity level, what is wrong, and a specific action for dev.
I organized this so your dev can work through it section by section. The systemic issues come first since those fixes propagate across every screen. Then per-screen callouts for anything page-specific.

Nothing in the current UI blocks task completion outright, so this audit starts at HIGH severity. The issues are consistency and pattern coherence - the kind of things that compound as you add more screens and matter when enterprise buyers evaluate production readiness.

Severity scale:

HIGH (Frankenstein) = sections feel like different products

MEDIUM (Pattern Drift) = inconsistent behavior, recoverable

LOW (Visual Drift) = cosmetic, no functional impact

1. Systemic Findings

These patterns repeat across multiple screens. Fixing them at the component level resolves dozens of individual inconsistencies at once.

HIGH - Frankenstein UI

H1 - Primary CTA Button Sizing and Proportions Drift Across Pages

Criteria: A product should have one primary call-to-action style. The primary button is the single most important interactive element on any screen - it must have a consistent visual identity that users recognize instantly.

Condition: The “+ Add Job” button on Jobs, “+ Add Lead” on Leads, and “+ Add Plan” on Service Plans all use a purple fill, but they differ in width, padding, and proportions across pages. None appear to precisely match the kit-defined #9473FF. The button component is not shared - each page renders its own version with slightly different sizing.

Cause: Each page was likely built at a different time, and Figma Make styled the button independently rather than referencing a shared component. Without a standard button component, small differences in padding, width, and border-radius accumulate across pages.

Consequence: The differences are subtle but noticeable when switching between pages. Inconsistent button sizing and placement signals that the product does not use a shared component library, which is a polish issue for enterprise buyers evaluating production readiness.

Corrective Action: Create one primary button component using #9473FF (the UI kit defined purple). Apply it to every “+ Add” CTA across Jobs, Leads, and Service Plans. Same color, same border-radius, same padding, same font weight. No overrides per page. This is a 30-minute component fix that touches every screen.

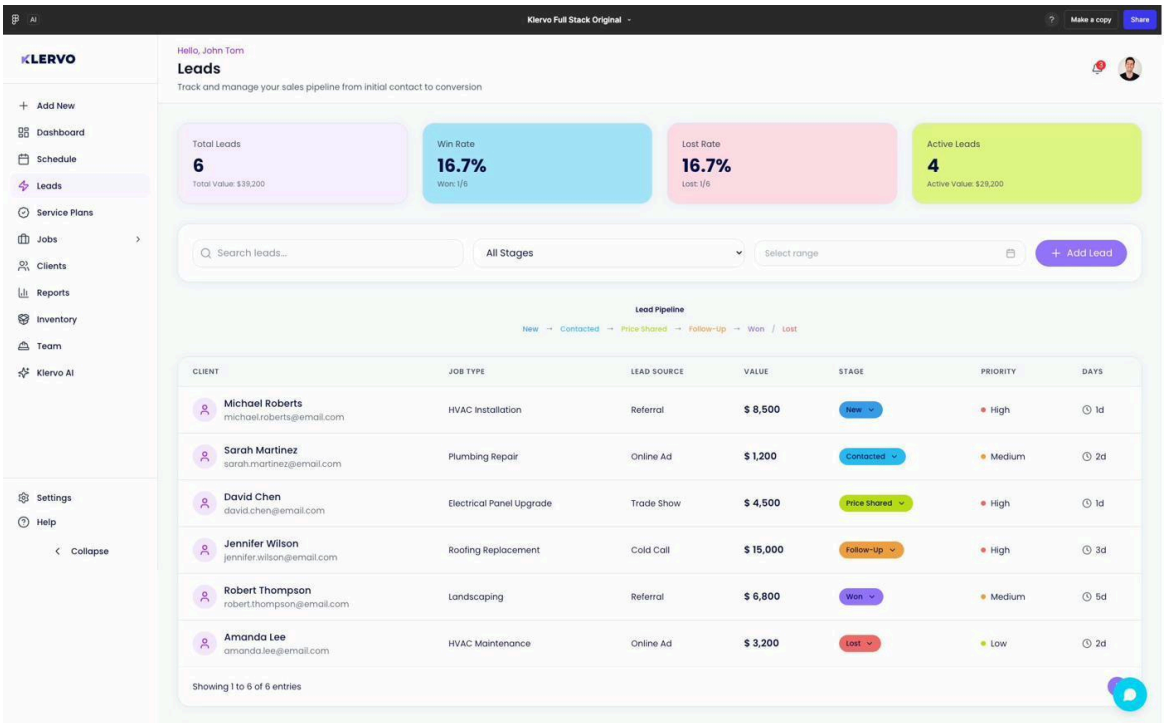

Leads: Dark purple CTA button (top right)

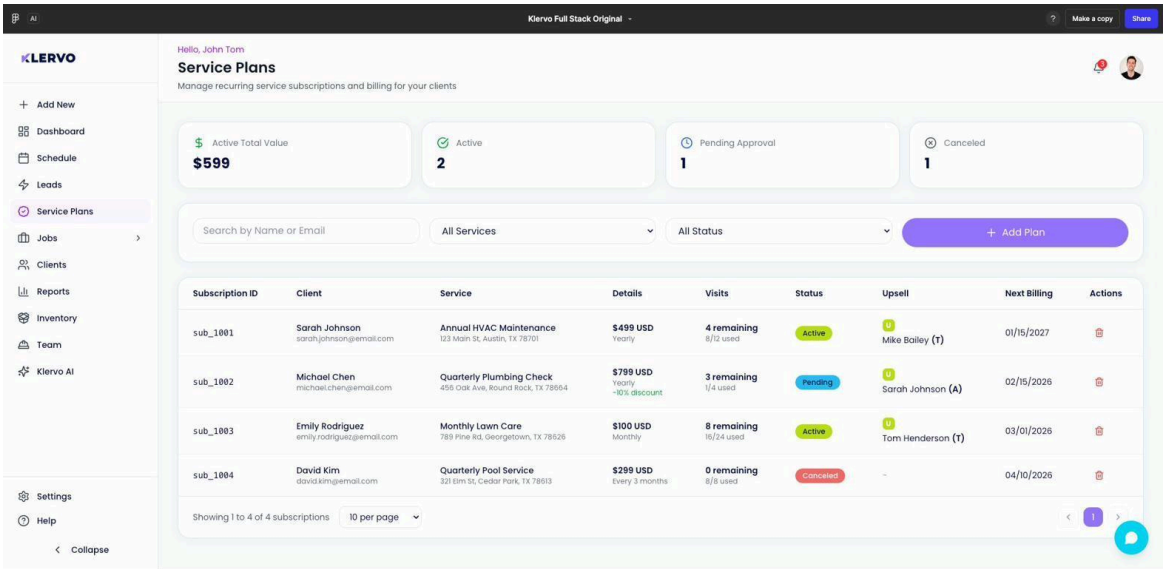

Service Plans: CTA button uses purple but with different proportions and sizing than Jobs and Leads

HIGH - Frankenstein UI

H2 - Summary Card Styling Is Two Different Systems

Criteria: KPI summary cards at the top of list views serve the same function across all pages: surface key metrics at a glance. They should use one component with consistent styling.

Condition: The Leads page uses four colored background cards (purple, mint, coral, yellow-green) with large stat numbers. The Service Plans page uses four white/neutral cards with icons and a completely different layout rhythm. Both are showing top-level metrics for their respective sections, but they share zero visual DNA. Neither page uses the metric color tokens defined in the UI kit (neutral #F5F5F5, positive #A6E4FA, negative #FFDBE6, active #E2F685).

Cause: The Leads cards were styled for visual variety (marketing-adjacent approach where each card gets a unique color). Service Plans cards were built later, using a more restrained icon-based approach. No shared metric card component exists.

Consequence: Users moving between Leads and Service Plans have to re-parse a completely different card layout to find the same type of information. The inconsistency also makes it harder for the team to add new list views (Inventory, Clients, etc.) because there is no established pattern to follow.

Corrective Action: Pick one card component style and apply it to both pages. Use the metric color tokens from the kit: neutral (#F5F5F5) for totals, positive (#A6E4FA) for win/active metrics, negative (#FFDBE6) for loss/cancelled metrics, active (#E2F685) for live pipeline numbers. This gives the colors semantic meaning instead of decorative variety.

MEDIUM - Pattern Drift

Pattern Drift - Cross-Screen Findings

Severity	Finding	Screens	Dev Action
MEDIUM	Filter bar layout shifts across pages. Jobs: Search → Sort → Date → Status → Tags → CTA. Leads: Search → Stage → Date → CTA. Service Plans: Search → Service → Status → CTA. Control order, input widths, and spacing all differ.	Jobs, Leads, Service Plans	Build one filter bar component. Search always first, date range always second, categorical filters next, primary CTA pinned right. Same widths and spacing on every page.
MEDIUM	The badge and tag system uses at least three separate component styles. Jobs has colored pill tags (Urgent, New, Quick) with inconsistent colors. Leads use filled dropdown chips for stages plus separate dot-color priority indicators. Service Plans uses yet another badge variant for status (Active, Pending, Cancelled).	Jobs, Leads, Service Plans	Audit every badge use case. Create a taxonomy: status vs. priority vs. tag vs. stage. Build one badge component with variants per category. Maximum two badge shapes in the entire product.
MEDIUM	Table row density varies. Jobs has compact rows with single-line cells. Leads have taller rows with avatars and two-line cells (name + email). Service Plans have a third density between the two. Column header styling (weight, case, spacing) also differs across views.	Jobs, Leads, Service Plans	One table component with two density variants max (compact and comfortable). Standardize header font weight and case treatment across all tables.
MEDIUM	Native HTML select elements appear in filter bars alongside custom-styled dropdowns and search inputs. The browser-default arrow glyph and system font break the custom component language.	Jobs, Leads	Replace all native selects with the same custom dropdown component used for other filters. Matching border-radius, font, and chevron icon.
MEDIUM	Won/Lost terminal states in the Lead Pipeline tracker use "/" as separator while all other stages use "→". Won and Lost are not visually differentiated from sequential stages despite being mutually exclusive exit points.	Leads	Redesign as a fork: Follow-Up → [Won | Lost]. Color-differentiate Won (green) and Lost (red/neutral). This is also the visual hook for the semantic color token system.
MEDIUM	Currency formatted as "$ 8,500" with a space between the symbol and figure across Leads rows.	Leads	Remove the space: "$8,500". Standardize across all monetary fields in every view.
MEDIUM	"+ Add New" in the sidebar and "+ Add Lead" / "+ Add Job" in the main content area coexist without a clear relationship. Users cannot tell if these are the same action scoped differently or separate entry points.	All screens	If they are the same action, remove one. If different, label them by what they specifically create. The sidebar action needs a clear scope label.

LOW - Visual Drift

Visual Drift - Cross-Screen Findings

Severity	Finding	Screens	Dev Action
LOW	Icon style mixing: sidebar uses outlined stroke icons, table action icons use filled/outlined hybrid, Dashboard uses a mix within cards.	All screens	Pick one icon library (outlined or filled, not both). Audit every icon in the product against it.
LOW	Border-radius values are inconsistent. Summary cards, filter inputs, CTA buttons, modal inner cards, and badges all appear to use slightly different radii.	All screens	Lock border-radius to 2–3 token values (e.g., sm: 4px, md: 8px, lg: 16px). Map every component to one.
LOW	Pagination: Jobs and Service Plans both show “Showing 1 to X of X” but Service Plans adds a “per page” dropdown that Jobs and Leads do not have.	Jobs, Leads, Service Plans	Either every table gets a per-page selector or none do. Standardize one pagination component.
LOW	“Hello, John Tom” greeting is styled differently on Dashboard vs. other pages (different size, weight, and position relative to page title).	All screens	One page-header component: greeting + title + subtitle. Same structure everywhere.

2. Per-Screen Findings

These are issues specific to individual screens, beyond the systemic patterns above.

2a. Leads

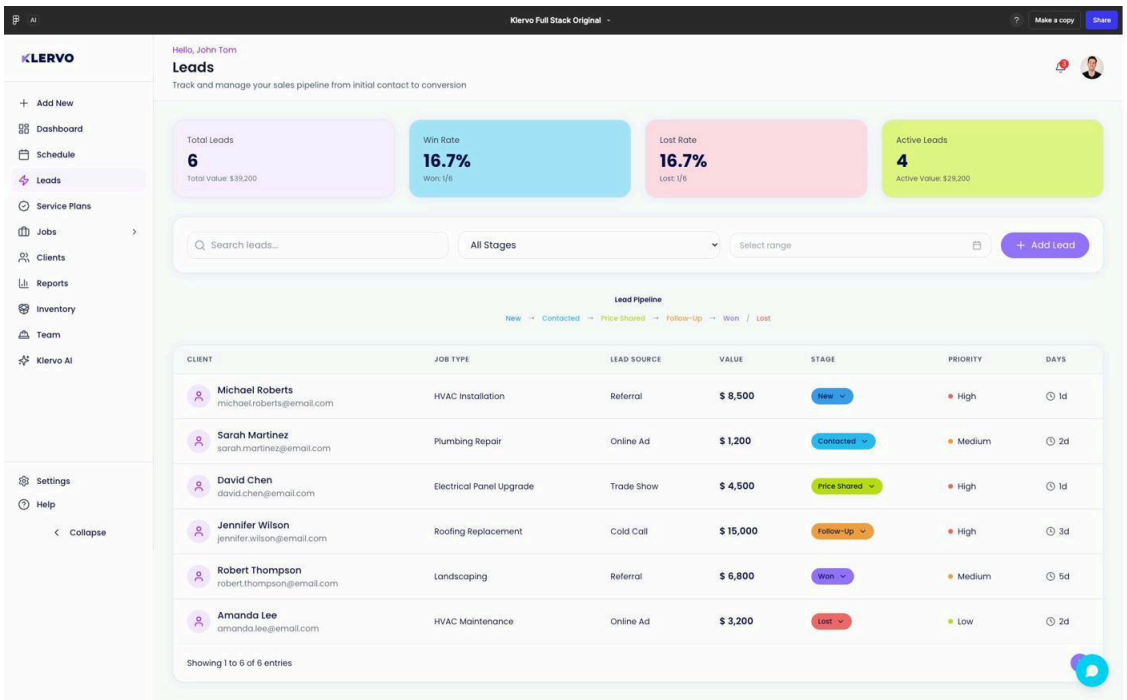

Severity	Finding	Screens	Dev Action
MEDIUM	The DAYS column shows a clock icon + “1d/2d/3d” with no label or tooltip explaining what the duration represents. Days in the current stage? Since creation? Until SLA?	Leads	Add a column sub-label or tooltip: “In Stage” or “Since Created.” One label removes all ambiguity.
MEDIUM	Lead Pipeline tracker (New → Contacted → Price Shared → Follow-Up → Won / Lost) is displayed above the table but has no interactive function. It reads as a breadcrumb or filter but does nothing when clicked.	Leads	Either make it a functional filter (click a stage to filter the table) or restyle it as a static legend with less visual prominence.
LOW	Stage pill colors (blue New, teal Contacted, green Price Shared, orange Follow-Up) have no relationship to the summary card colors above. Two independent color systems on one page.	Leads	Align stage pill colors with the eventual semantic token system. Won = green, Lost = red/pink, in-progress stages = neutral/blue family.

2b. Service Plans

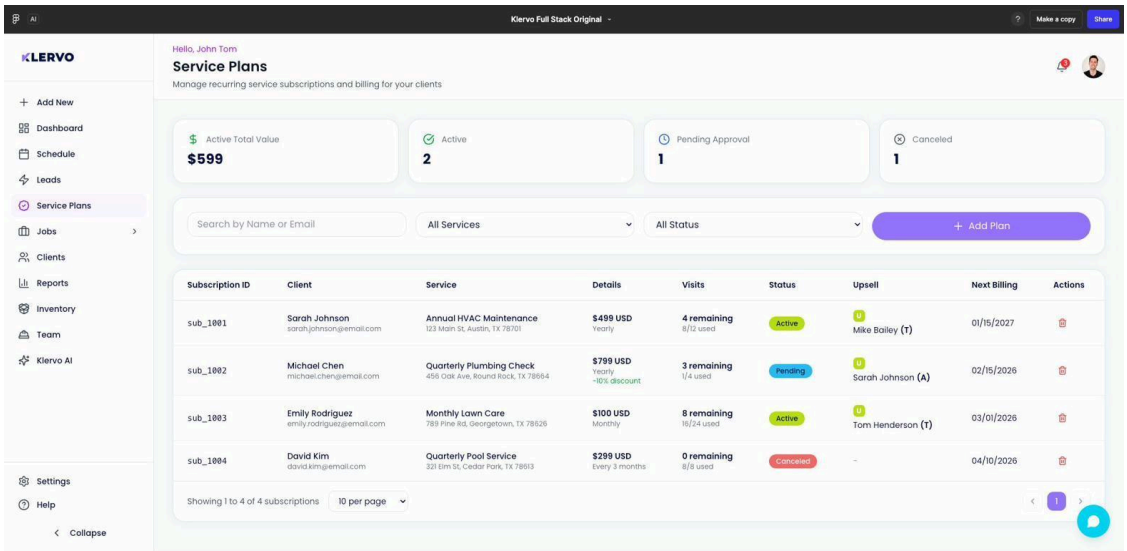

Severity	Finding	Screens	Dev Action
MEDIUM	The Job Type column shows inconsistent values: “Service” (capitalized generic term) vs. “plumbing” (lowercase specific trade). Suggests a free-text field rather than a controlled list.	Service Plans (also Jobs)	Implement a controlled vocabulary dropdown for Job Type. Standardize capitalization. If trade-specific types exist (HVAC, Plumbing, Electrical, Landscaping), enforce those as the only options.
LOW	Status badge “Cancelled” uses British spelling while the rest of the interface uses American English conventions. Minor, but noticeable in a table where status is a primary column.	Service Plans	Pick one spelling and apply globally. Given the US-based target market, “Canceled” is the safer choice.
LOW	“-10% discount” text appears in the Details column for one row (Michael Chen) with no formatting distinction from the price above it. Easy to miss.	Service Plans	Style the discount as a separate visual element - a green tag or a secondary line with a distinct color - so it reads as a callout, not an afterthought.

Service Plan Detail Modal

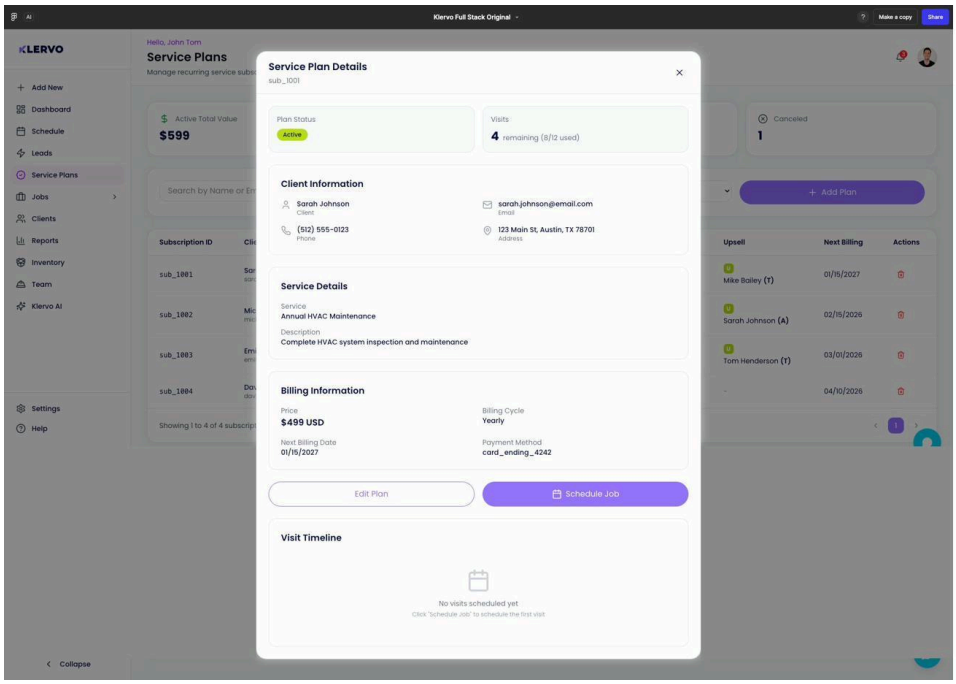

Severity	Finding	Screens	Dev Action
MEDIUM	Visit Timeline is placed below the Edit Plan / Schedule Job CTAs, but it is empty (“No visits scheduled yet”). The CTA to “Schedule Job” sits above the empty timeline, creating an inverted layout where the action comes before the context it acts upon.	Service Plan Modal	Move Visit Timeline above the CTA buttons. Users should see the timeline state first, then the action to change it. Or: if no visits exist, collapse the timeline section entirely and show a single “Schedule First Visit” CTA.
MEDIUM	Payment method displays as “card_ending_4242” - a raw database format, not a human-readable string.	Service Plan Modal	Format as “Visa ····4242” or “Card ending in 4242.” This is a display-layer fix, not a data model change.
LOW	Modal inner section cards (Plan Status, Client Information, Service Details, Billing Information) use visible borders and padding that differ from the card styling on the pages behind it.	Service Plan Modal	Align modal section card styling with the product’s standard card component (same border-radius, same padding, same border weight).

2c. Jobs

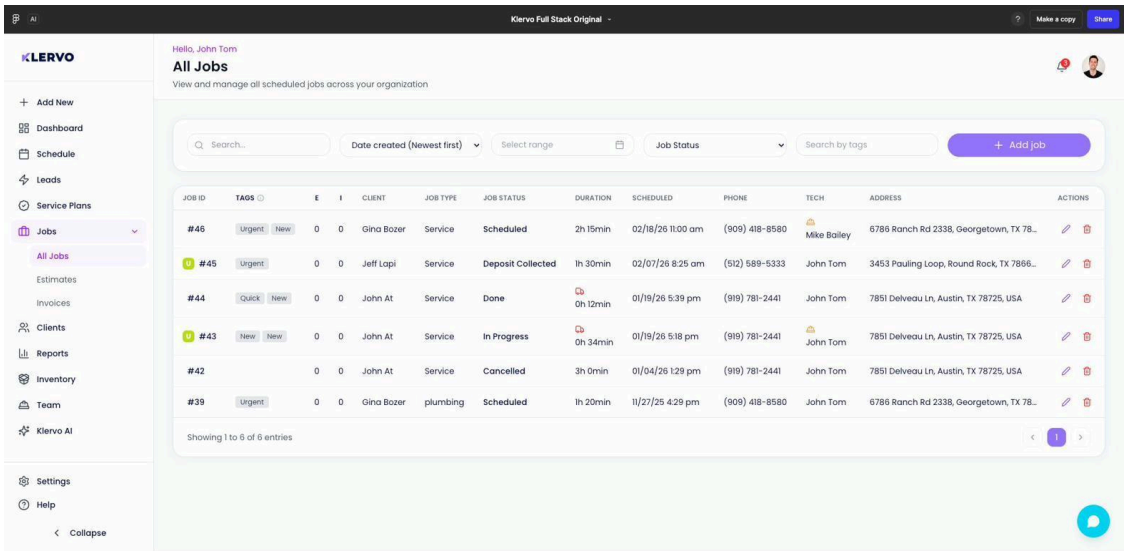

Severity	Finding	Screens	Dev Action
MEDIUM	Columns labeled “E” and “I” with no explanation. Both columns show “0” for every row. No tooltip, no header expansion, no legend. First-time users cannot determine what these columns represent.	Jobs	Either label them fully (e.g., “Estimates” / “Invoices” if that is what they are) or add tooltips on hover. If the columns are always zero because the feature is not yet active, hide them until they have data.
MEDIUM	Duration column shows a vehicle/truck icon on some rows (Jobs #44, #43) but not others, with no legend or explanation for what it indicates.	Jobs	If the icon means something (e.g., drive time included, en route), label it or add a tooltip. If it is decorative or a rendering artifact, remove it.
MEDIUM	Upsell “U” indicators appear on some rows but the table has no filtering mechanism to view only upsell-flagged jobs. Admins currently have to scan full lists to find upsells, which breaks down as job volume grows. This is the core upsell visibility gap.	Jobs	Add an upsell filter toggle or tag filter to the Jobs filter bar so admins can isolate upsell-flagged jobs in one click. This is the foundation for the commission tracking workflow.
LOW	The address column truncates with “...” on most rows. The column is wide enough to show the street but cuts off at the city/state. This is low-severity since the full address is available on click, but it makes scanning less useful.	Jobs	Show city and state abbreviation after the street if space allows, or add a tooltip on hover showing the full address.

2d. Dashboard

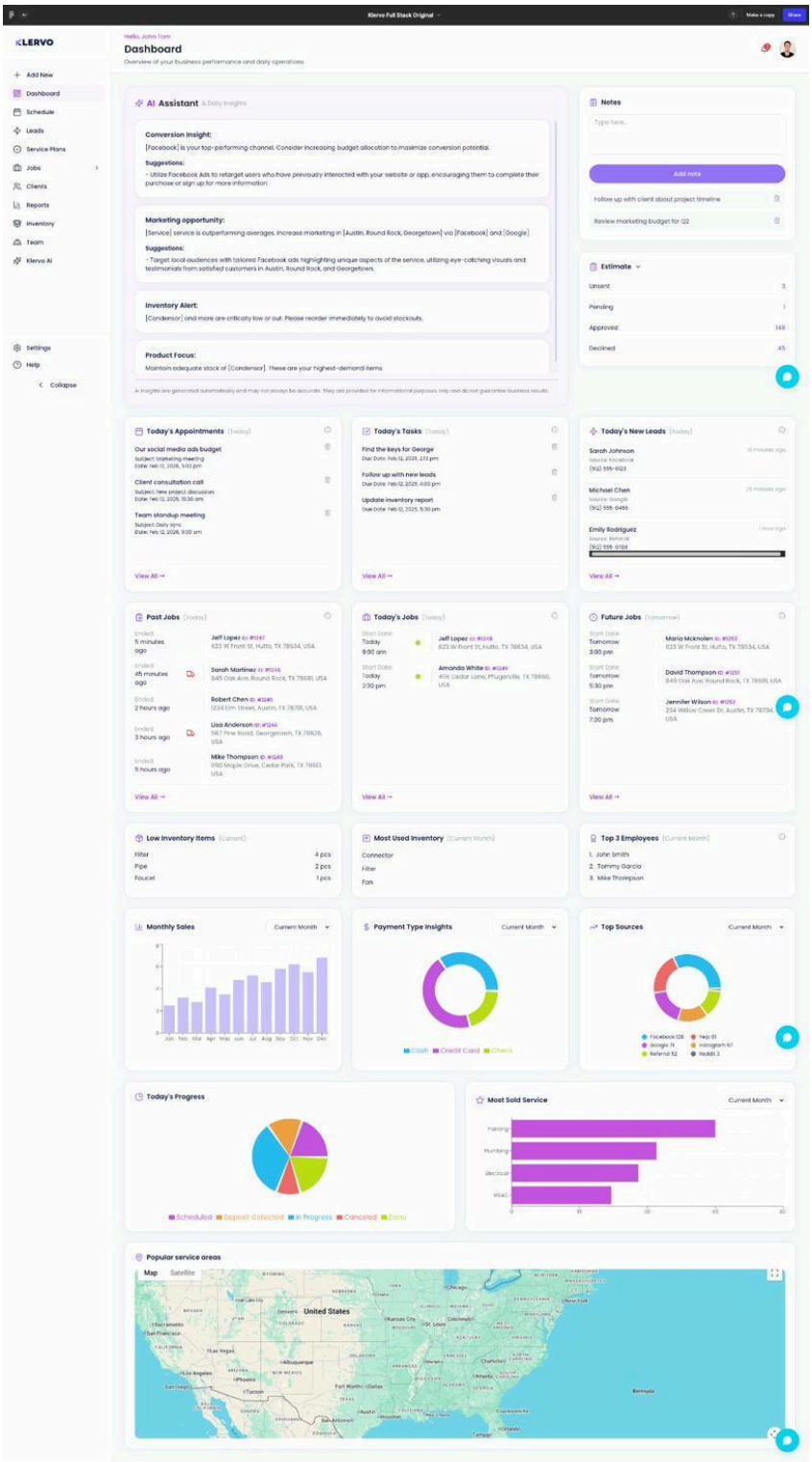

Severity	Finding	Screens	Dev Action
HIGH	Dashboard has no visual relationship to the rest of the product. Card styling, grid density, spacing, and typography density all differ from every other screen. It feels like a separate application.	Dashboard only	Rebuild dashboard cards on the same grid, spacing tokens, and card components used in Leads and Service Plans. This does not require cutting content - it means wrapping the same information in the same visual containers the rest of the product uses.
MEDIUM	The AI Assistant section uses bracket notation like “[Facebook]” and “[Service]” and “[Condensor]” that appear to be unresolved template variables or placeholder tokens. If this is AI-generated content, the brackets should be stripped or styled as highlights.	Dashboard	If brackets are intentional (indicating dynamic values), style them as inline badges or bold text so they read as intentional highlights. If they are template artifacts, fix the rendering layer.
MEDIUM	15+ widgets on a single scroll. No user is checking all of these daily. Without knowing which 4–5 widgets get actual daily attention, the dashboard risks being a wall of data that gets ignored.	Dashboard	Consider a default view showing the top 4–6 widgets (Today’s Jobs, Today’s Tasks, New Leads, Monthly Sales) with an expandable “Show All” for the rest. Test with actual operators to validate which widgets matter.
LOW	Chart labels on Monthly Sales, Payment Type Insights, and Top Sources are small and may not pass WCAG contrast at their current size. The donut chart legend text is particularly small.	Dashboard	Increase chart label size to minimum 12px. Verify contrast ratios meet AA (4.5:1 for text, 3:1 for large text).

3. UI Kit Compliance

I cross-referenced the product screens against the UI kit at klervo.com/ui-kit. Here is what the kit defines vs. what is actually shipping:

Token	Kit Spec	What Is Shipping	Fix
Primary Button	#9473FF purple fill	All pages use purple but with inconsistent sizing and proportions. Verify exact hex matches the #9473FF spec.	One button component, #9473FF everywhere.
Metric Card Colors	Neutral #F5F5F5, Positive #A6E4FA, Negative #FFDBE6, Active #E2F685	Leads use decorative colors with no semantic mapping. Service Plans use plain white.	Apply semantic tokens: neutral for totals, positive for wins, negative for losses, active for live pipeline.
Background Color	#F8EFFF lavender	The product uses flat white / light gray.	Pick one. Update whichever source is wrong.
Secondary Color Pairs	5 pairs (purple, orange, coral, indigo, pink) with full/light variants	Tags and badges use at least 6 different colors, several with no kit equivalent.	Map each badge category to one pair. Urgent = coral, Priority = orange, Stage = purple, Job Type = indigo, Cancelled = pink. No off-spec colors.
Typography	Poppins Bold 700 (headings), Poppins Regular (body)	Mostly followed, but Dashboard uses different density/sizing. Table header weights are inconsistent across views.	Lock heading sizes and table header weight to one spec. The dashboard must match.

4. Prioritized Fix List for Dev

Phase 1 - Component Foundation (do these first)

These create the shared components that everything else depends on. Estimated effort: 1–2 days.

1. **Lock the primary CTA button.** One component, #9473FF, every page. This is the single fastest visual win.
2. **Build one filter bar component.** Search first, date second, categorical filters next, CTA pinned right. Replace all native selects with custom dropdowns. Apply to Jobs, Leads, Service Plans.

Phase 2 - Data Display Components (tables + cards)

Standardizes how data looks everywhere. Estimated effort: 2–3 days.

1. **Standardize table components.** Two density variants max. Consistent header styling (weight, case, letter-spacing). Uniform row height per variant.
2. **Standardize summary metric cards.** One card component using kit metric colors (neutral, positive, negative, active). Apply to Leads and Service Plans.
3. **Build badge/tag component library.** Map status badges, priority indicators, stage chips, and job-type tags. Each category gets one secondary color pair from the kit. Kill every off-spec color.

Phase 3 - Per-Screen Fixes

With the components from Phases 1–2 in place, these are mostly assembly. Estimated effort: 1–2 days.

1. **Leads:** Label the DAYS column. Add confirmation on terminal stage changes. Fix currency formatting.
2. **Service Plans:** Fix payment method display (“Visa ····4242”). Enforce controlled vocabulary on Job Type. Move Visit Timeline above CTAs in the modal.
3. **Jobs:** Label E/I columns or hide them. Explain or remove vehicle icons in Duration. Add upsell filter toggle to filter bar.
4. **Dashboard:** Rebuild using shared components from Phases 1–2. Fix AI bracket notation. Consider collapsing to top 4–6 widgets with “Show All.”

Phase 4 - Polish Pass

Low-severity items. Handle as a sweep once everything above is complete. Estimated effort: half a day.

1. Lock border-radius to 2–3 token values across all components.
2. Standardize icon set (outlined or filled, not both).
3. Standardize pagination component (with or without per-page selector - pick one).
4. Unify page header component (greeting + title + subtitle) across all pages.
5. WCAG contrast checks on all colored badges and chart labels.