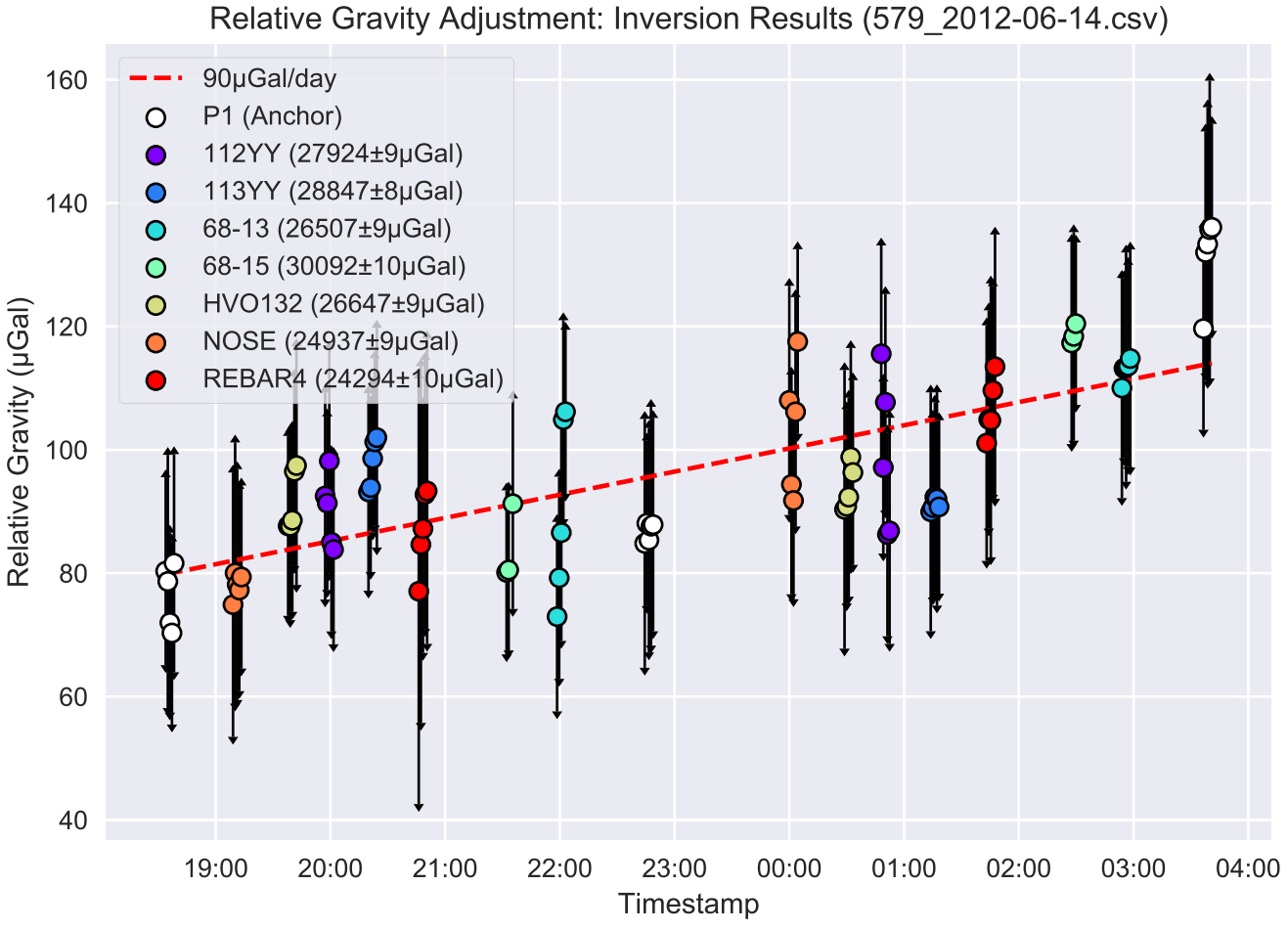
Relative Gravity Adjustment: Inversion Results (579_2012-06-14.csv)
90μGal/day
P1 (Anchor)
112YY (27924±9μGal)
113YY (28847±8μGal)
68-13 (26507±9μGal)
68-15 (30092±10μGal)
HVO132 (26647±9μGal)
NOSE (24937±9μGal)
REBAR4 (24294±10μGal)
Relative Gravity (μGal)
160
140
120
100
80
60
40
19:00
20:00
21:00
22:00
23:00
00:00
01:00
02:00
03:00
04:00
Timestamp