CHONA MALANGA	**DRAWING REGISTER**	
EFFECTIVE DATE: 2018/09/25	**TECHNICAL**	DOC. NUMBER : REG-TEC-005-01
REV: 1		PAGE 1 OF 1
PROJECT NAME	**THE UPGRADING OF WEDELA RECREATIONAL CLUB**	

ITEM	DRAWING NO	DRAWING NAME	SENT DATE	REV No.	RECEIVED DATE WITH COMMENTS	FROM	SIGNATURE	APPROVED DATE	ISSUED DATE	TO	No. of COPIES	SIGNATURE	PURPOSE
1	TJM-SLD-001	MAIN DB GROUND FLOOR + COMMON AREA	08/10/2025	1	N/A	N/A	N/A	XXX	08/10/2025		1		AFC DRAWINGS
2	TJM-SLD-002	DB SUITE 1,2,3 & 4	08/10/2025	1	N/A	N/A	N/A	XXX	08/10/2025		1		AFC DRAWINGS
3	TJM-FF-01-LIGHTING	LIGHTING LAYOUT FIRST FLOOR	08/10/2025	1	N/A	N/A	N/A	XXX	08/10/2025		1		AFC DRAWINGS
4	TJM-FF-01-PLUGS	PLUGS LAYOUT FIRST FLOOR	08/10/2025	1	N/A	N/A	N/A	XXX	08/10/2025		1		AFC DRAWINGS
5	TJM-GF-01-LIGHTING	LIGHTING LAYOUT GROUND FLOOR	08/10/2025	1	N/A	N/A	N/A	XXX	08/10/2025		1		AFC DRAWINGS
6	TJM-GF-01-PLUGS	PLUGS LAYOUT GROUND FLOOR	08/10/2025	1	N/A	N/A	N/A	XXX	08/10/2025		1		AFC DRAWINGS

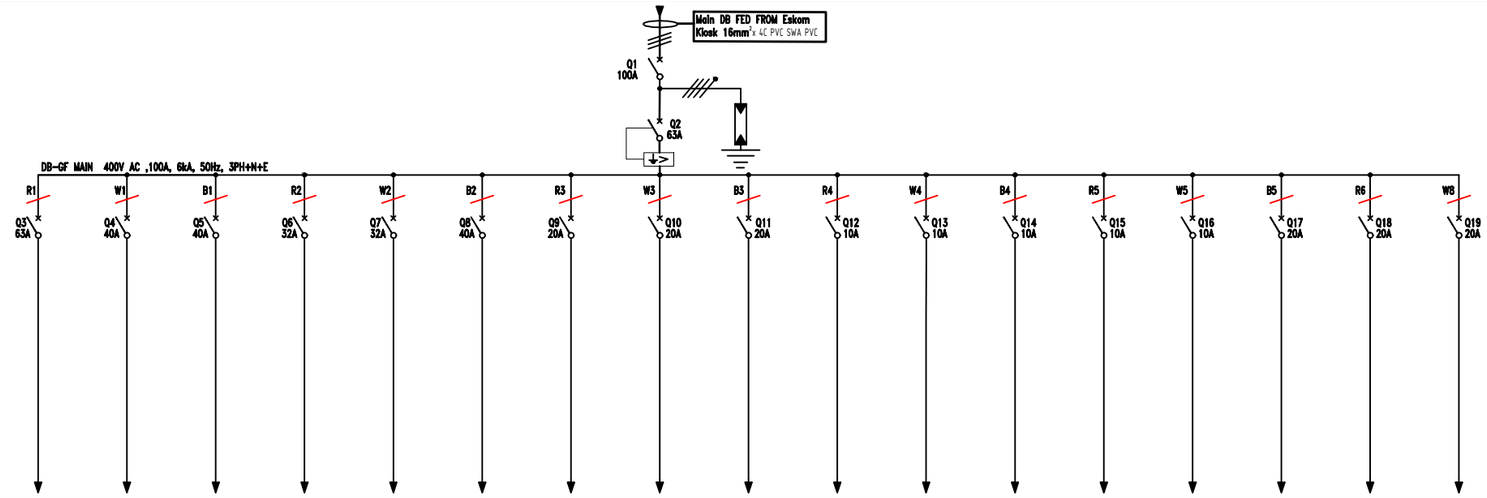

Circuit No	DB-CA	DB-S1	DB-S2	DB-S3	DB-S4	SPARE	P1	P2	SPARE	L1	L2	L3	L4	L5	AC-1	SPARE	SPARE
Wattage	1299W	9082W	8210W	5486W	5486W		3680W	3680W		72W	24W	144W	576W	180W	1650W		
Wire Size	3Cx 16mm²	3Cx 6mm²	3Cx 6mm²	4Cx 4mm²	4Cx 4mm²		2.5mm²	2.5mm²		1.5mm²	1.5mm²	1.5mm²	1.5mm²	1.5mm²	2.5mm²		
No Of Point							1	4		3	4	8	8	5	1		

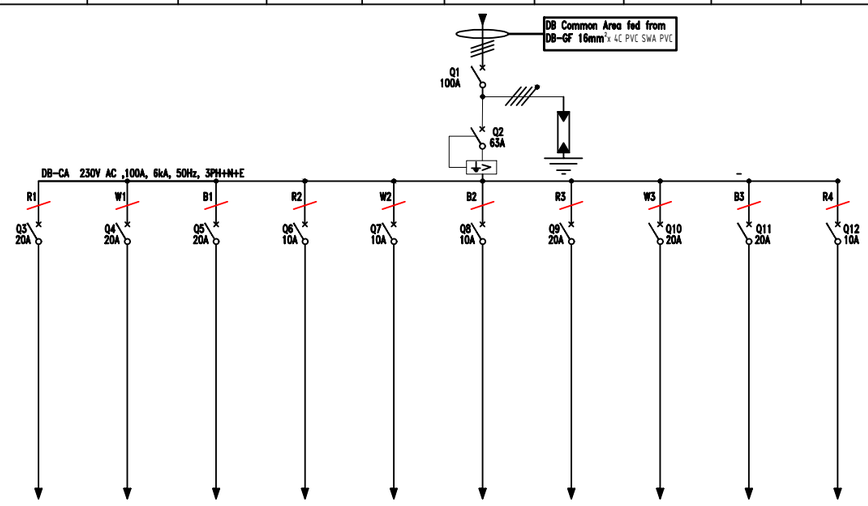

Circuit No	P1	P2	P3	L1	L2	L3	AC-1	SPARE	SPARE	SPARE
Wattage	3680W	3680W	3680W	30W	198W	60W	1650W			
Wire Size	2.5mm²	2.5mm²	2.5mm²	1.5mm²	1.5mm²	1.5mm²	2.5mm²			
No Of Point	4	3	2	6	8	6	1			

RA TJM-SLD-001

Notes:

- OHS Act 85 of 1993: Environmental Regulation for workplace
- Standard : SANS 10142-1

REVISIONS

No	DATE	CHECKED	APPROVED	DESCRIPTION

NUMBER	TITLE
REFERENCE DRAWINGS	

CONSULTANT:
CHONA-MALANGA ENGINEERING
123 HENDRICK VAN ECK,BLVD
VANDERBIJLPARK, GAUTENG,1911
TEL: 072 746 1080
E-MAIL:info@chona-malanga.co.za

CONTRACT:		NAME: MW(Tics) Selebano Pr. Eng
DRAWN BY:		Pr. Eng. No.: 20120248
TRACED BY:	HERVE MBIKAYI	SIGNATURE:
	30-09-2025	DATE: 30-09-2025

DESCRIPTION: PROPOSED NEW OFFICES ON ERF11/1, NEWMARK

PART: SLD DB MAIN + COMMON AREA

SAP PROJECT No.:		CHECKED BY:	
NETWORK ID No.:		ACCEPTED BY	
CONTRACT:		DATE:	

CLIENT:
TJM GREENTECH
249 Waterfall View,Midrand
Halfaway House, 1685
TEL: 064 241 9191
E-MAIL:info@tjmgreentech.co.za

STATION | WKS | DOC. TYPE | S

SCALE: N.T.S.

RA TJM-SLD-001 REVISION A

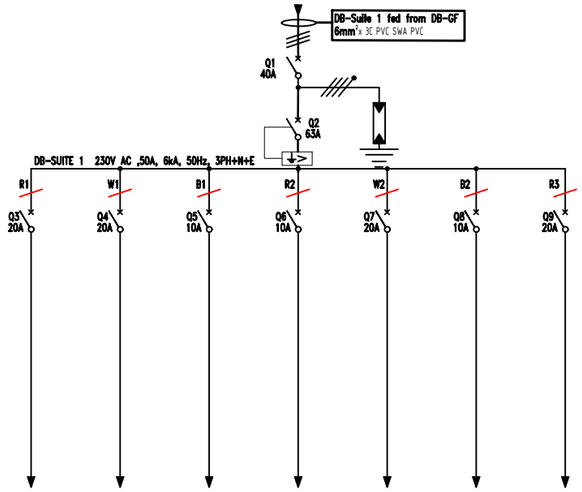

Circuit No	P1	P2	L1	L2	AC1	SPARE	SPARE
Wattage	3660W	3660W	54W	18W	1650W		
Wire Size	2.5mm²	2.5mm²	1.5mm²	1.5mm²	2.5mm²		
No Of Point	3	4	9	1	1		

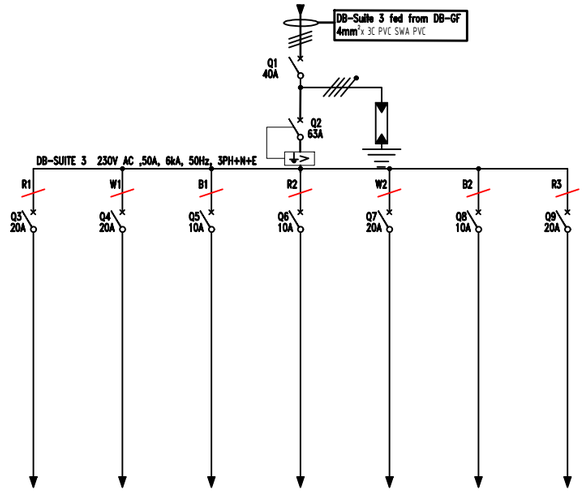

Circuit No	P1	SPARE	L1	L2	AC1	SPARE	SPARE
Wattage	3660W		48W	54W	1650W		
Wire Size	2.5mm²		1.5mm²	1.5mm²	2.5mm²		
No Of Point	3		8	4	1		

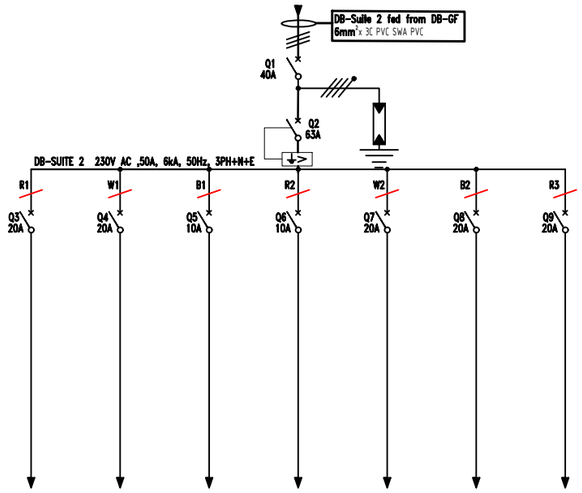

Circuit No	P1	P2	L1	L2	SPARE	AC1	SPARE
Wattage	3660W	2760W	48W	72W		1650W	
Wire Size	2.5mm²	2.5mm²	1.5mm²	1.5mm²		2.5mm²	
No Of Point	3	3	8	3		1	

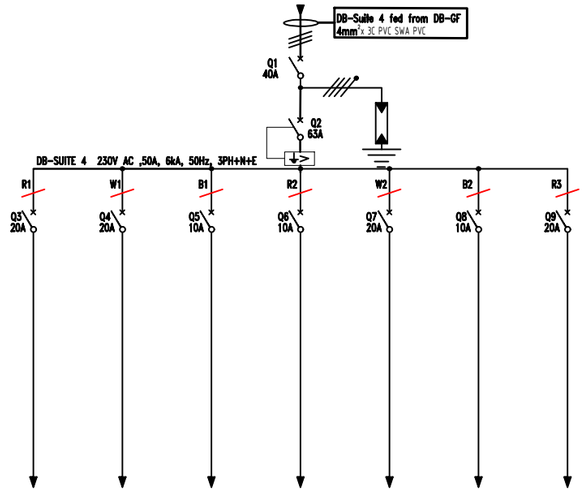

Circuit No	P1	SPARE	L1	L2	AC1	SPARE	SPARE
Wattage	3660W		48W	108W	1650W		
Wire Size	2.5mm²		1.5mm²	1.5mm²	2.5mm²		
No Of Point	3		8	4	1		

RA TJM-SLD-002

Notes:

- OHS Act 85 of 1993: Environmental Regulation for workplace
- Standard : SANS 10142-1

REVISIONS

No	DATE	CHECKED	APPROVED	DESCRIPTION

NUMBER	TITLE

REFERENCE DRAWINGS

CONSULTANT:
CHONA-MALANGA ENGINEERING
123 HENDRICK VAN ECK,BLVD
VANDERBIJLPARK, GAUTENG,1911
TEL: 072 746 1080
E-MAIL:info@chona-malanga.co.za

CONTRACT:		NAME: MW(Tics) Selebano Pr. Eng
DRAWN BY:		Pr. Eng. No.: 20120248
TRACED BY:	HERVE MBIKAYI	SIGNATURE:
	30-09-2025	DATE: 30-09-2025

DESCRIPTION: PROPOSED NEW OFFICES ON ERF11/1, NEWMARK

PART: SLD DB SUITE 1, 2,3 &4

SAP PROJECT No.:		CHECKED BY:	
NETWORK ID No.:		ACCEPTED BY:	
CONTRACT:		DATE:	

CLIENT:
TJM GREENTECH
249 Waterfall View,Midrand
Halfaway House, 1685
TEL: 064 241 9191
E-MAIL:info@tjmgreentech.co.za

STATION WKS DOC. TYPE S

SCALE: N.T.S.

RA TJM-SLD-002 REVISION A

SWITCHES	QTYS	POWER SOCKETS	QTYS	LIGHTS	QTYS	OTHERS	QTYS
1lever ,1 Way Switch @ 1200mm above FFL.		16A Single Switched Socket @300mm above FFL.		600 x 1200 Recessed 3 x 18W LED fluorescent light		Distribution Board	
2 lever,1 Way Switch @ 1200mm above FFL.		16A Double Switched Socket @300mm above FFL.		18W LED Ceiling light surface mount		Air Conditioning Unit	
Day/night switch @ 2000mm Abone FFL.		16A Single Switched Socket @1100mm above FFL.		30W LED flood light		2X COMPARTEMENT STEEL GREY-POWER SKIRTING	
30A Isolator Switch@ 2000mm above FFL.		16A Double Switched Socket @1100mm above FFL.				200 mm GALVANIZED GABLE TRAY - (AIRCON)	
20A Isolator Switch@ 2000mm above FFL.		DATA SOCKET OUTLET CAT 6				P8000 TRUNCKING	
		FLOOR BOX				150 mm WIRE MESH BUSKET GALVANIZED	

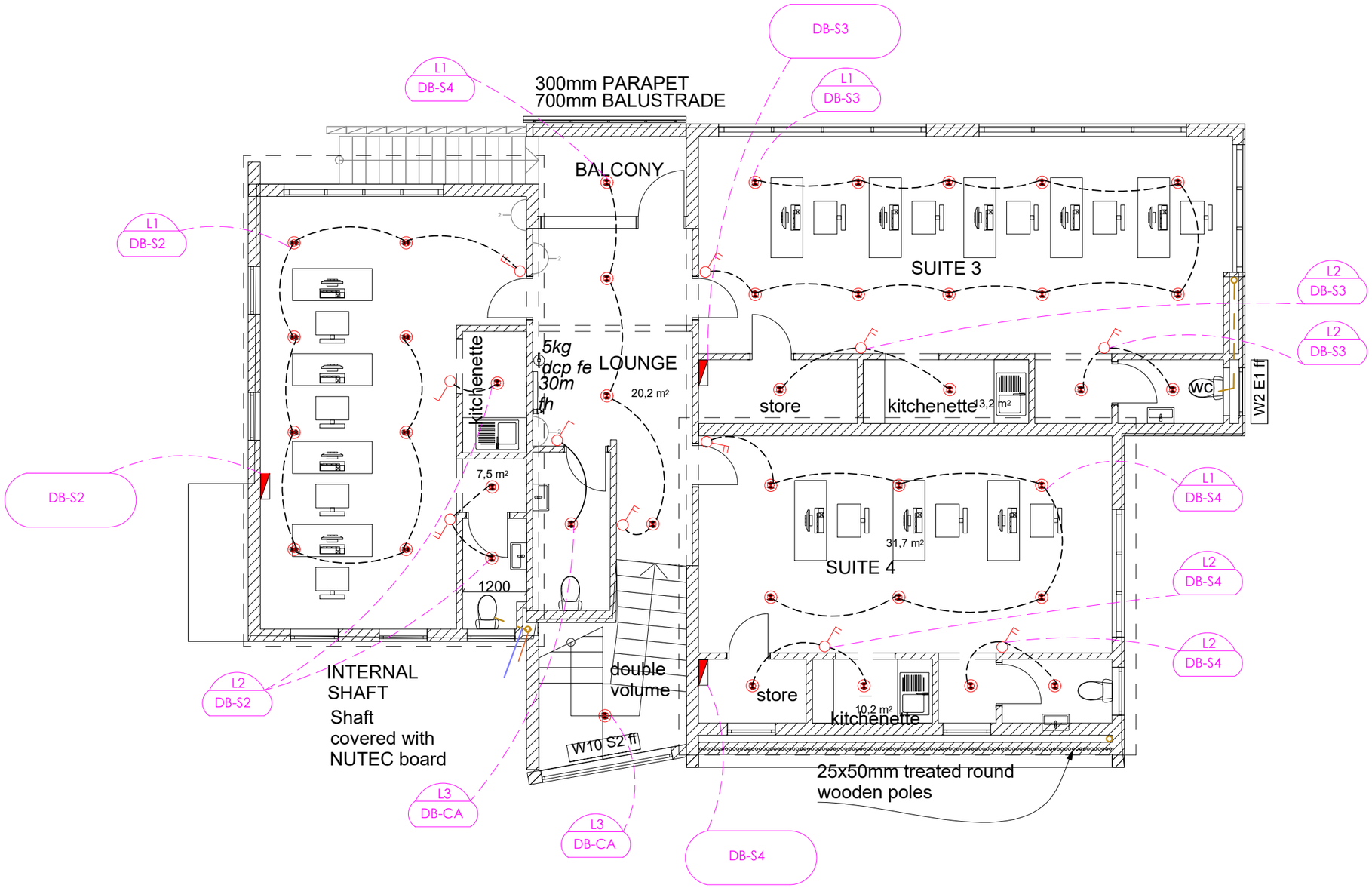

RA | TJM-FF-01-LIGHTING

Notes:

- OHS Act 85 of 1993: Environmental Regulation for workplace
- Standard : SANS 10142-1

REVISIONS

No	DATE	CHECKED	APPROVED	DESCRIPTION

NUMBER	TITLE
	REFERENCE DRAWINGS

CONSULTANT:
CHONAMALANGA ENGINEERING
CHONA-MALANGA ENGINEERING
123 HENDRICK VAN ECK,BLVD
VANDERBIJLPARK, GAUTENG,1911
TEL: 072 746 1080
E-MAIL:info@chona-malanga.co.za

CONTRACT:		NAME: MW(Tics) Selebogo Pr. Eng	
DRAWN BY:		Pr. Eng. No.: 20120248	
TRACED BY:	HERVE MBIKAYI	SIGNATURE:	
	30-09-2025	DATE:	30-09-2025

DESCRIPTION: PROPOSED NEW OFFICES ON ERF11/1, NEWMARK
PART: FIRST FLOOR LIGHTS LAYOUT

SAP PROJECT No.:		CHECKED BY:	
NETWORK ID No.:		ACCEPTED BY	
CONTRACT:		DATE:	

CLIENT:
TJM GREENTECH
249 Waterfall View,Midrand
Halfaway House, 1685
TEL: 064 241 9191
E-MAIL:info@tjmgreentech.co.za

STATION | WKS | DOC. TYPE | S

SCALE: N.T.S.

RA | TJM-FF-01-LIGHTING | REVISION A

LEGEND

SWITCHES	QTYS	POWER SOCKETS	QTYS	LIGHTS	QTYS	OTHERS	QTYS
1lever ,1 Way Switch @ 1200mm above FFL.		16A Single Switched Socket @300mm above FFL.		600 x 1200 Recessed 3 x 18W LED fluorescent light		Distribution Board	
2 lever,1 Way Switch @ 1200mm above FFL.		16A Double Switched Socket @300mm above FFL.		18W LED Ceiling light surface mount		Air Conditioning Unit	
Day/night switch @ 2000mm Abone FFL.		16A Single Switched Socket @1100mm above FFL.		30W LED flood light		2X COMPARTEMENT STEEL GREY-POWER SKIRTING	
30A Isolator Switch@ 2000mm above FFL.		16A Double Switched Socket @1100mm above FFL.				200 mm GALVANIZED GABLE TRAY - (AIRCON)	
20A Isolator Switch@ 2000mm above FFL.		DATA SOCKET OUTLET CAT 6				P8000 TRUNCKING	
		FLOOR BOX				150 mm WIRE MESH BUSKET GALVANIZED	

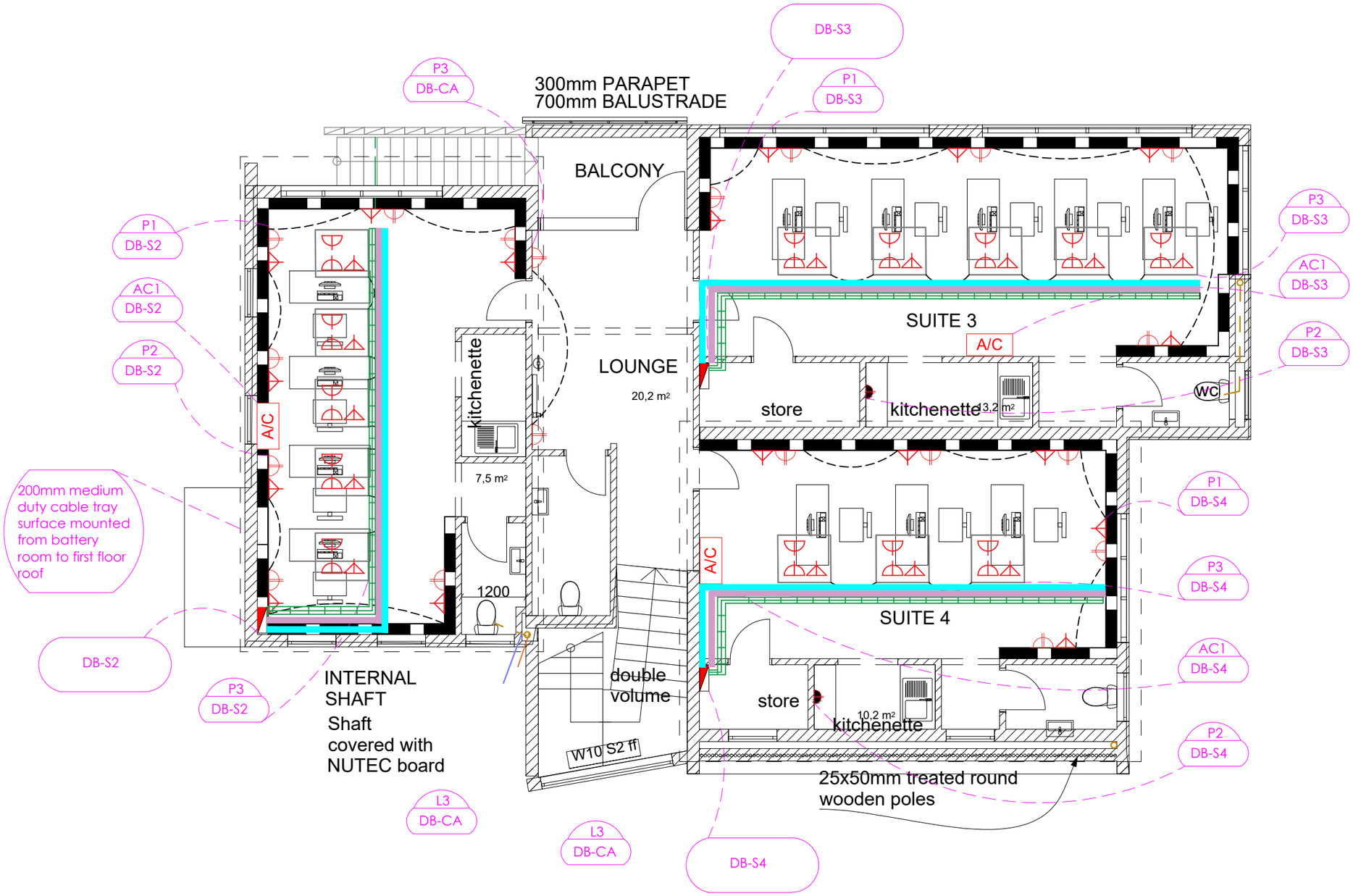

RA | TJM-FF-01-PLUGS

Notes:

- OHS Act 85 of 1993: Environmental Regulation for workplace
- Standard : SANS 10142-1

REVISIONS				
No	DATE	CHECKED	APPROVED	DESCRIPTION

NUMBER	TITLE
REFERENCE DRAWINGS	

CONSULTANT:
CHONAMALANGA ENGINEERING
CHONA-MALANGA ENGINEERING
123 HENDRICK VAN ECK,BLVD
VANDERBIJLPARK, GAUTENG,1911
TEL: 072 746 1080
E-MAIL:info@chona-malanga.co.za

CONTRACT:		NAME: MW(Tics) Selebano Pr. Eng	
DRAWN BY:		Pr. Eng. No.: 20120248	
TRACED BY:	HERVE MBIKAYI	SIGNATURE:	
	30-09-2025	DATE:	30-09-2025

DESCRIPTION: PROPOSED NEW OFFICES ON ERF11/1, NEWMARK

PART: FIRST FLOOR PLUGS LAYOUT

SAP PROJECT No.:		CHECKED BY:	
NETWORK ID No.:		ACCEPTED BY:	
CONTRACT:		DATE:	

CLIENT:
TJM GREENTECH
TJM GREENTECH
249 Waterfall View,Midrand
Halfaway House, 1685
TEL: 064 241 9191
E-MAIL:info@tjmgreentech.co.za

STATION	WBS	DOC. TYPE	S

SCALE: N.T.S.

RA	TJM-FF-01-PLUGS	REVISION A

SWITCHES	QTYS	POWER SOCKETS	QTYS	LIGHTS	QTYS	OTHERS	QTYS
1lever 1 Way Switch @ 1200mm above FFL.		6A Single Switched Socket @300mm above FFL.		600 x 1200 Recessed 3 x 18W LED fluorescent light		Distribution Board	
2 lever 1 Way Switch @ 1200mm above FFL.		6A Double Switched Socket @300mm above FFL.		18W LED Ceiling light surface mount		Air Conditioning Unit	
Daylnight switch @ 2000mm Above FFL.		6A Single Switched Socket @1100mm above FFL.		30W LED Flood light		2X COMPARTEMENT STEEL GREY-POWER SKIRTING	
30A Isolator Switch@ 2000mm above FFL.		6A Double Switched Socket @1100mm above FFL.				200 mm GALVANIZED CABLE TRAY - [AIRCON]	
20A Isolator Switch@ 2000mm above FFL.		DATA SOCKET OUTLET CAT 6				P8000 TRUNCKING	
		FLOOR BOX				150 mm WIRE MESH BUSKET GALVANIZED	

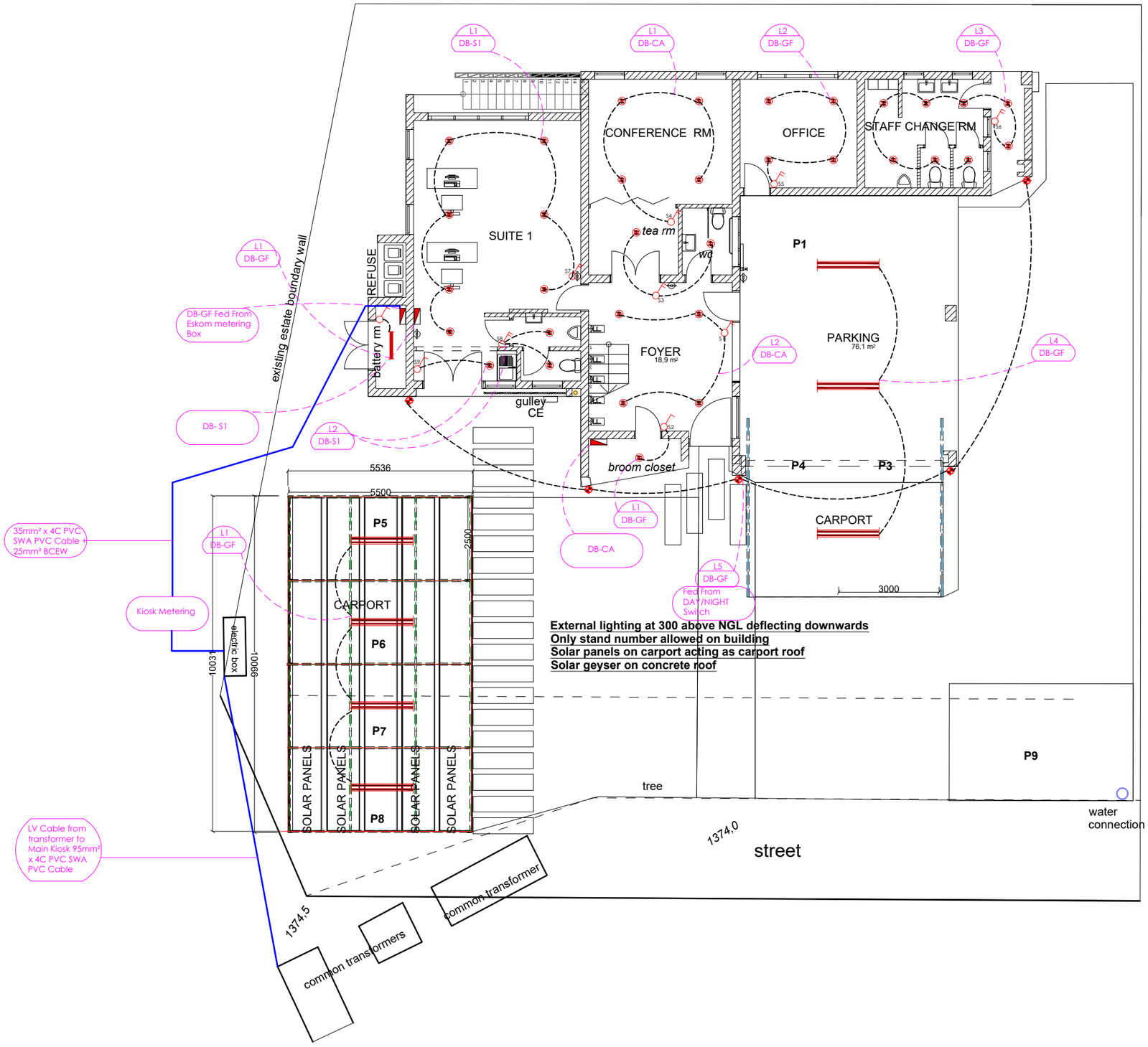

External lighting at 300 above NGL deflecting downwards
Only stand number allowed on building
Solar panels on carport acting as carport roof
Solar geyser on concrete roof

RA | TJM-GF-01-LIGHTING

Notes:

- OHS Act 85 of 1993: Environmental Regulation for workplace
- Standard : SANS 10142-1

REVISIONS

No	DATE	CHECKED	APPROVED	DESCRIPTION

NUMBER	TITLE
REFERENCE DRAWINGS	

CONSULTANT:
CHONA-MALANGA ENGINEERING
123 HENDRICK VAN ECK,BLVD
VANDERBIJLPARK, GAUTENG,1911
TEL: 072 746 1080
E-MAIL:info@chona-malanga.co.za

CONTRACT:		NAME: MW(Tica) Selebano Pr. Eng
DRAWN BY:		Pr. Eng. No.: 20120248
TRACED BY:	HERVE MBIKAYI	SIGNATURE:
	30-09-2025	DATE: 30-09-2025

DESCRIPTION: PROPOSED NEW OFFICES ON ERF11/1, NEWMARK

PART: GROUND FLOOR LIGHTS LAYOUT

SAP PROJECT No.:		CHECKED BY:	
NETWORK ID No.:		ACCEPTED BY:	
CONTRACT:		DATE:	

CLIENT:
TJM GREENTECH
249 Waterfall View,Midrand
Halfaway House, 1685
TEL: 064 241 9191
E-MAIL:info@tjmgreentech.co.za

STATION | WKS | DOC. TYPE | S

SCALE: N.T.S.

RA | TJM-GF-01-LIGHTING | REVISION A

SWITCHES	QTY'S	POWER SOCKETS	QTY'S	LIGHTS	QTY'S	OTHERS	QTY'S
1lever ,1 Way Switch @ 1200mm above FFL.		16A Single Switched Socket @300mm above FFL.		600 x 1200 Recessed 3 x 18W LED fluorescent light		Distribution Board	
2 lever,1 Way Switch @ 1200mm above FFL.		16A Double Switched Socket @300mm above FFL.		18W LED Ceiling light surface mount		Air Conditioning Unit	
Day/night switch @ 2000mm Above FFL.		16A Single Switched Socket @1100mm above FFL.		30W LED flood light		2X COMPARTEMENT STEEL GREY POWER SKIRTING	
30A Isolator Switch@ 2000mm above FFL.		16A Double Switched Socket @1100mm above FFL.				200 mm GALVANIZED GABLE TRAY - (AIRCON)	
20A Isolator Switch@ 2000mm above FFL.		DATA SOCKET OUTLET CAT 6				PB000 TRUNCKING	
		FLOOR BOX				150 mm WIRE MESH BUSKET GALVANIZED	

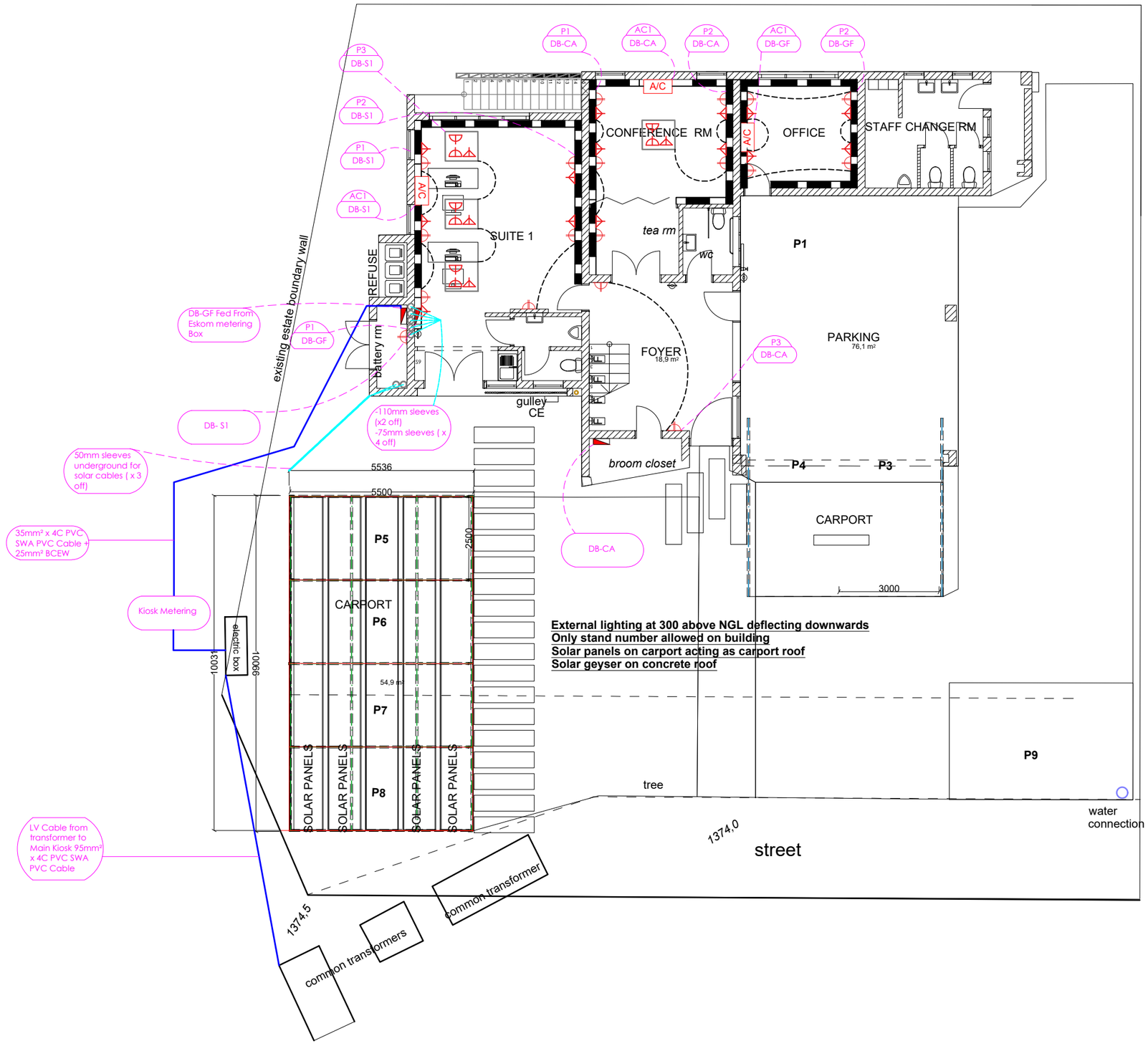

RA | TJM-GF-01-PLUGS

Notes:

- OHS Act 85 of 1993: Environmental Regulation for workplace
- Standard : SANS 10142-1

REVISIONS

No	DATE	CHECKED	APPROVED	DESCRIPTION

NUMBER	TITLE

REFERENCE DRAWINGS

CONSULTANT:

CHONAMALANGA ENGINEERING

CHONA-MALANGA ENGINEERING
123 HENDRICK VAN ECK,BLVD
VANDERBIJLPARK, GAUTENG,1911
TEL: 072 746 1080
E-MAIL:info@chona-malanga.co.za

CONTRACT:		NAME: MW(Tics) Selabana Pr. Eng
DRAWN BY:		Pr. Eng. No.: 20120248
TRACED BY:	HERVE MBIKAYI	SIGNATURE:
	30-09-2025	DATE: 30-09-2025

DESCRIPTION: PROPOSED NEW OFFICES ON ERF11/1, NEWMARK

PART: GROUND FLOOR PLUGS LAYOUT

SAP PROJECT No.:		CHECKED BY:	
NETWORK ID No.:		ACCEPTED BY	
CONTRACT:		DATE:	

CLIENT:

TJM GREENTECH

TJM GREENTECH
249 Waterfall View,Midrand
Halfaway House, 1685
TEL: 064 241 9191
E-MAIL:info@tjmgreentech.co.za

STATION	WKS	DOC. TYPE	S

SCALE: N.T.S.

RA	TJM-GF-01-PLUGS	REVISION A