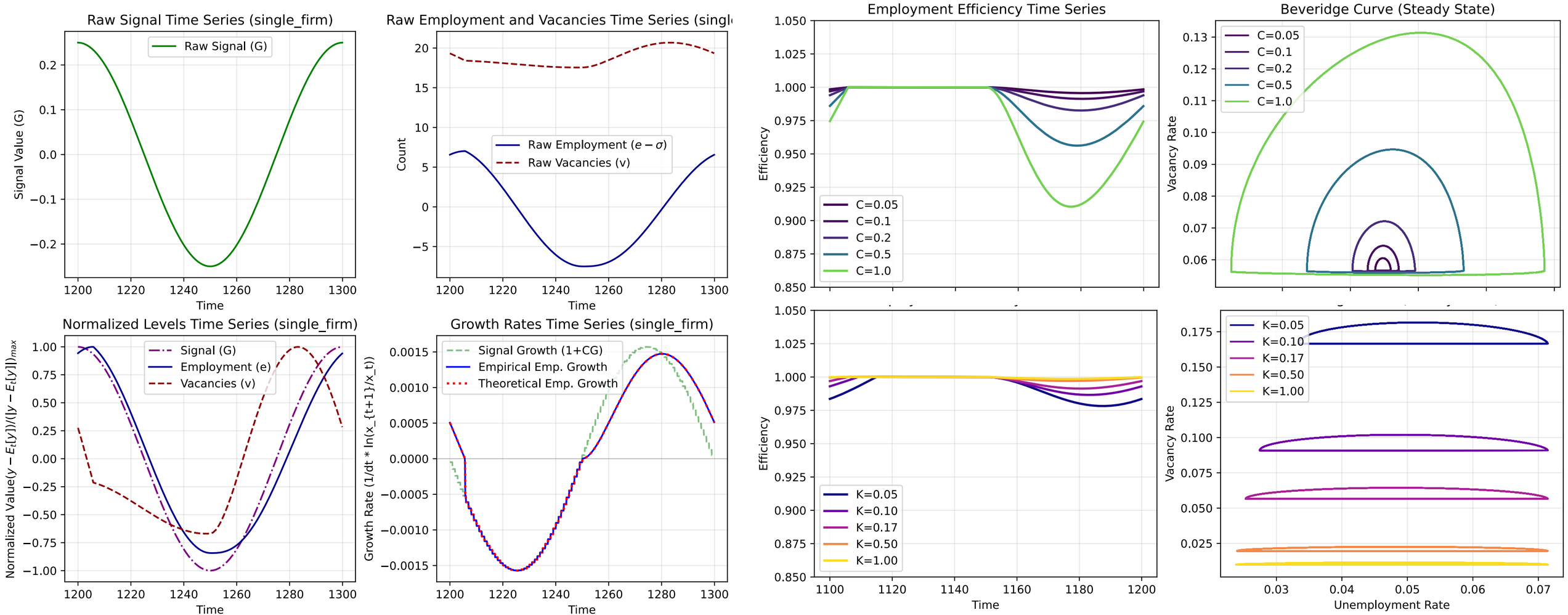
Raw Signal Time Series (single_firm)
Raw Signal (G)
Signal Value (G)
Time
Raw Employment and Vacancies Time Series (singl
Raw Employment ($e-\sigma$)
Raw Vacancies (v)
Count
Time
Employment Efficiency Time Series
C=0.05
C=0.1
C=0.2
C=0.5
C=1.0
Efficiency
Beveridge Curve (Steady State)
C=0.05
C=0.1
C=0.2
C=0.5
C=1.0
Vacancy Rate
Normalized Levels Time Series (single_firm)
Signal (G)
Employment (e)
Vacancies (v)
Normalized Value($y - E_t[y]$)/($|y - E_t[y]|$)$_{max}$
Time
Growth Rates Time Series (single_firm)
Signal Growth (1+CG)
Empirical Emp. Growth
Theoretical Emp. Growth
Growth Rate (1/dt * ln(x_{t+1}/x_t))
Time
K=0.05
K=0.10
K=0.17
K=0.50
K=1.00
Efficiency
Time
K=0.05
K=0.10
K=0.17
K=0.50
K=1.00
Vacancy Rate
Unemployment Rate