Tenor Sax

25 OR 6 TO 4
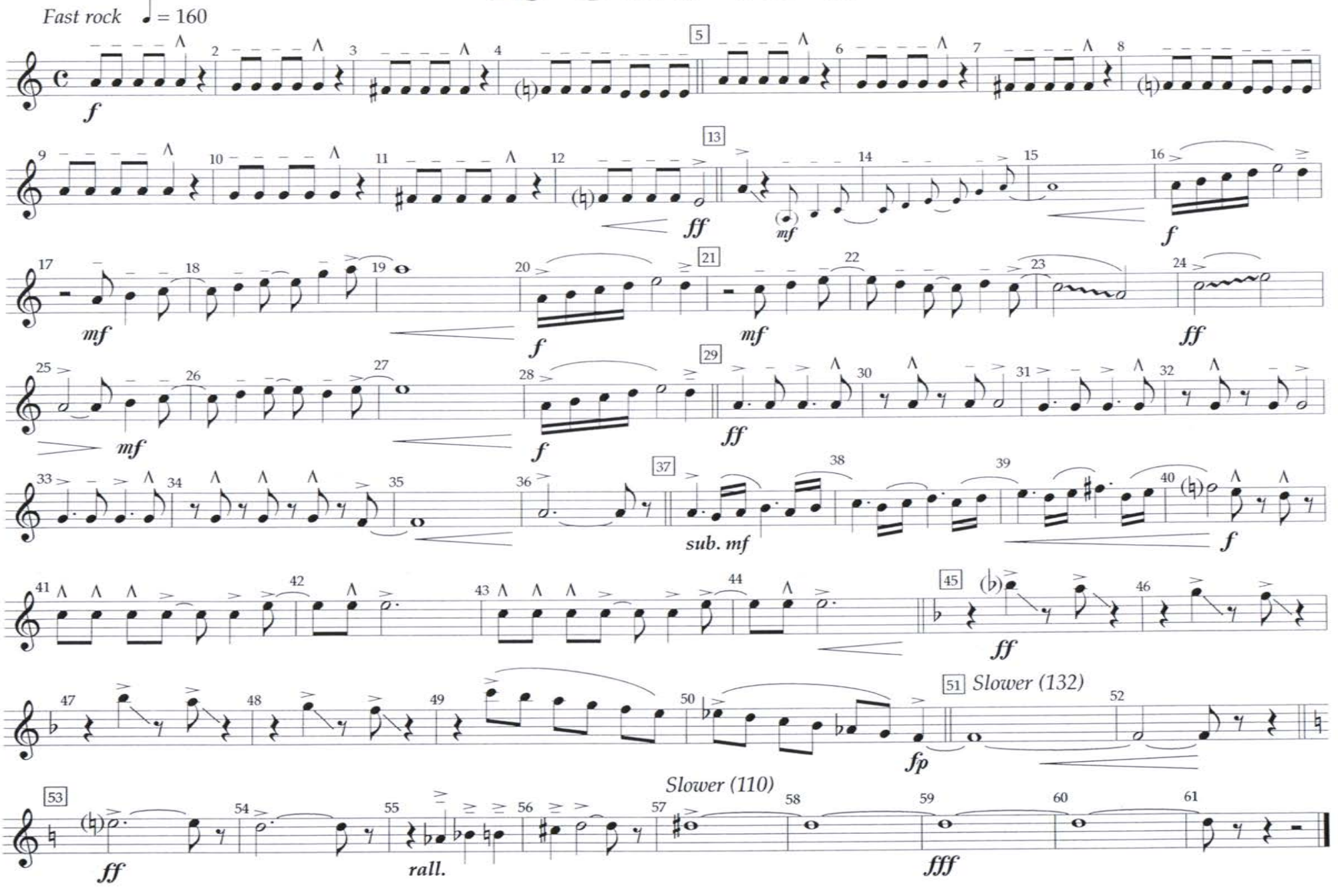
by ROBERT LAMM
arranged by TOM WALLACE