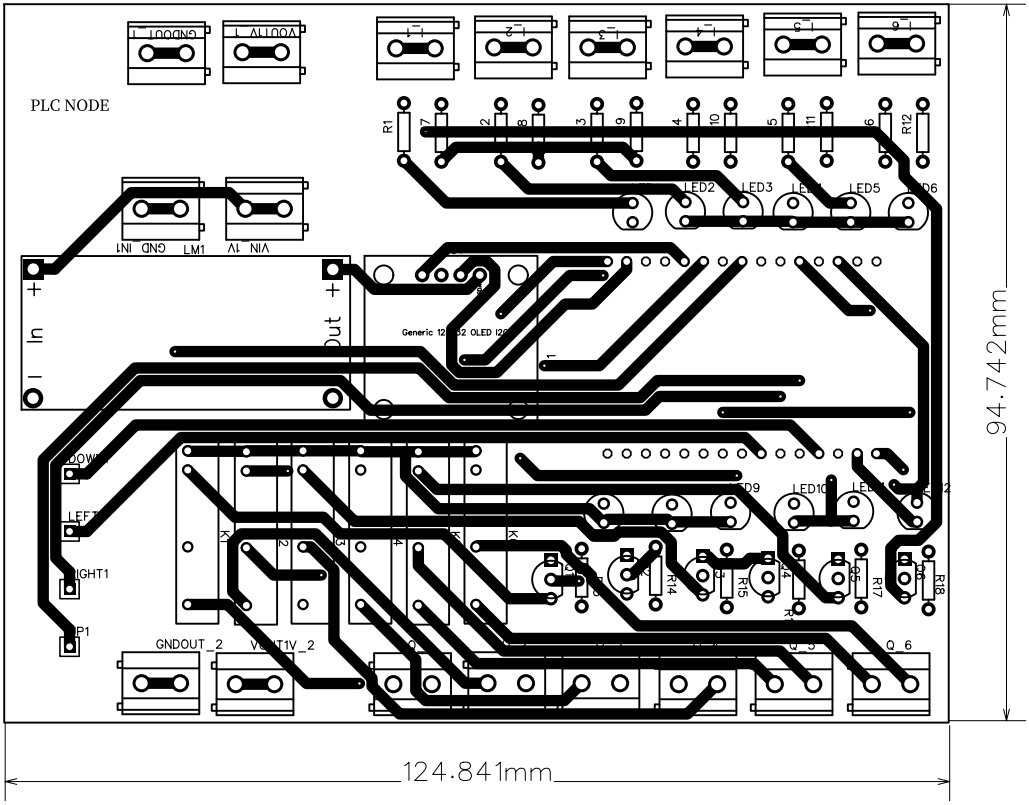
PLC NODE
GNDOUT_1
VOUT1V_1
R1
R12
LED2
LED3
LED5
LM1
GND_IN1
VIN_1V
In
Out
Generic 128x32 OLED I2C
DOWN
LEFT
RIGHT1
UP1
LED9
LED10
R14
R15
R17
R18
GNDOUT_2
VOUT1V_2
Q_6
94.742mm
124.841mm