OVERCOMING PREMATURE EJACULATION NATURALLY

A practical guide to lasting longer

BY APOPHERO HEALTH

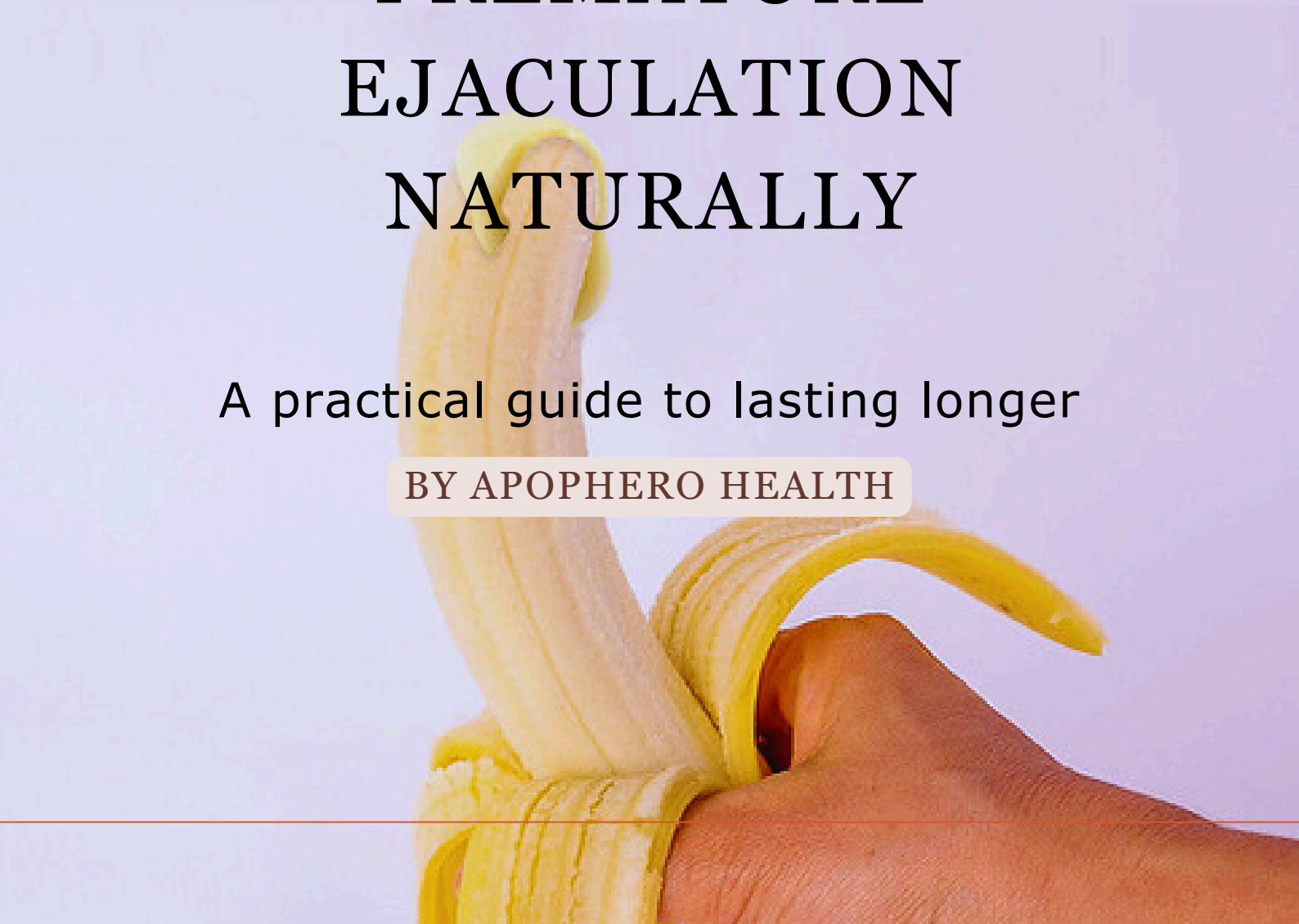

Table of contents

Introduction

Chapter 1: Understanding Premature Ejaculation

Chapter 2: The ABCDE Approach

Chapter 3: Breathing Techniques

Chapter 4: Attentiveness and Concentration

Chapter 5: Exercise and the PC Muscle

Chapter 6: Diet and Nutrition

Chapter 7: Building Your Frame

Conclusion

apopherohealth@gmail.com

Introduction

Premature ejaculation (PE) is one of the most common sexual concerns for men, affecting relationships and self confidence. Defined as ejaculation occurring sooner than desired, PE can lead to frustration for both partners.

The good news? It's manageable with the right strategies.

This guide introduces the ABCDE approach focusing on **Attentiveness**, **Breathing**, **Circulation**, **Diet** and **Exercise** to help you gain control, enhance sexual stamina and improve overall wellness. Through evidence-based techniques and consistent practice, you can overcome PE and unlock greater confidence in your intimate life.

Chapter 1: Understanding Premature Ejaculation

Premature ejaculation occurs when ejaculation happens before you or your partner would like, often within a minute or two of sexual activity. It's influenced by physical, psychological and lifestyle factors, including stress, anxiety and poor pelvic muscle control. While PE is common, it's not a life sentence. By addressing the root causes through targeted practices, you can extend your stamina and enjoy more fulfilling experiences.

Key points:

- PE is manageable with the right tools.
- The ABCDE approach integrates mind, body and lifestyle changes.
- Patience and consistency are essential for lasting results.

Chapter 2: The ABCDE Approach

The ABCDE approach is a holistic framework to tackle PE by focusing on five key areas:

1. Attentiveness: Enhancing mental focus to stay present during intimacy.
2. Breathing: Using controlled breathing to regulate arousal and heart rate.
3. Circulation: Improving blood flow through exercise to support sexual health.
4. Diet: Optimizing nutrition to boost testosterone and overall vitality.
5. Exercise: Strengthening pelvic muscles to control ejaculation.

> This chapter sets the stage for the practical techniques in the following sections, each designed to build on the others for maximum effectiveness.

Chapter 3: Breathing Techniques

Tips:

- Always inhale through your nose to filter and warm the air.
- Practice during moments of calm, such as morning or evening, to build the habit.
- During intimacy, use belly breathing to slow your arousal and maintain control.

Breathing is the foundation of physical and mental control. Rapid, shallow breathing accelerates heart rate and arousal, hastening ejaculation. By mastering slow, deep breathing, you can calm your nervous system and delay orgasm.

Belly breathing

Belly breathing, also known as diaphragmatic breathing, mimics the natural breathing of a newborn, filling the lungs with oxygen and promoting relaxation.

How to practice belly breathing:

1. Sit in a chair with your back straight and feet flat on the floor, shoulder-width apart.
2. Place your hands over your navel and relax your shoulders.
3. Inhale through your nose for a count of four, feeling your lower abdomen expand.
4. Hold your breath for four seconds.
5. Exhale through your nose for four seconds, pulling your navel toward your spine.
6. Hold for four seconds before repeating.
7. Complete 20–30 cycles daily to activate your body's relaxation response.

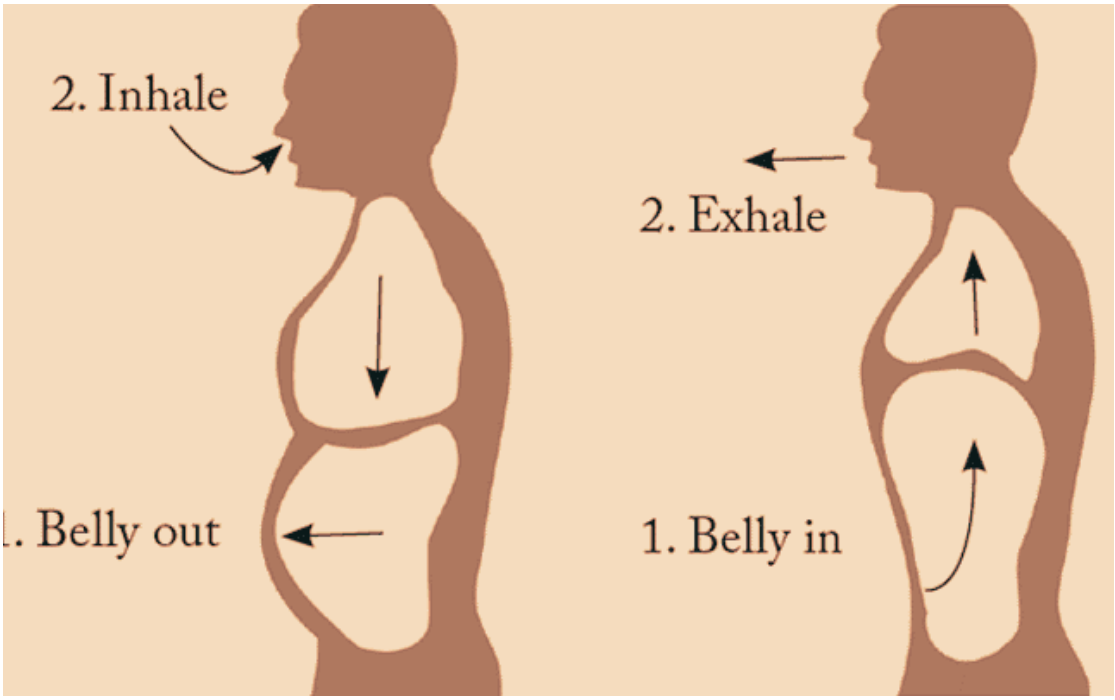

Chapter 4: Building Attentiveness

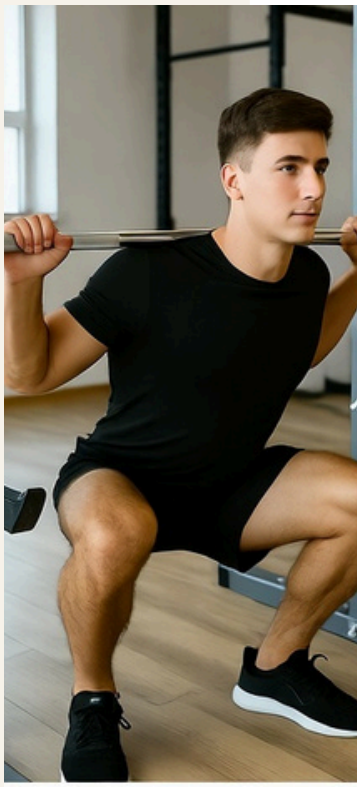

Mental focus is crucial for managing PE. Distraction or anxiety can accelerate arousal, so training your mind to stay present is essential.

The century count.
The exercise builds on belly breathing to enhance concentration and mindfulness.

Century count exercise:
This exercise involves counting 100 breaths without letting your mind wander, strengthening your ability to focus during intimate moments.

How to practice century count:

1. Sit comfortably and begin belly breathing (inhale and exhale through your nose).
2. Count each complete breath (inhale + exhale) as one.
3. Continue counting from 1 to 100, focusing solely on your breathing.
4. If your mind wanders, restart from 1.
5. Practice twice daily morning and evening until you can reach 100 effortlessly.

Tips:

- Perform in a quiet space to minimize distractions.
- Use this technique during sexual activity to stay grounded.
- Be patient; mastering focus takes consistent practice

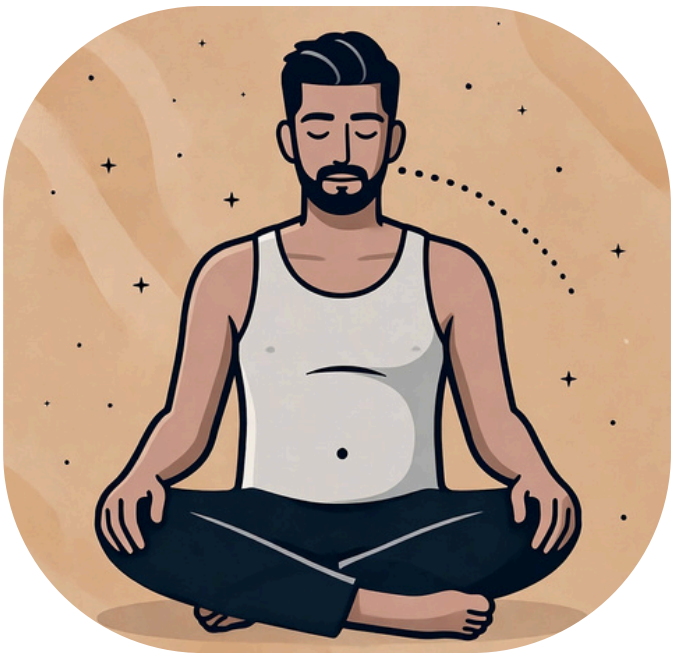

Tips:

- Start with gentle contractions to avoid strain.
- Avoid tensing other muscles (e.g., buttocks or abdomen).

Chapter 5: Strengthening the PC Muscle

How orgasms work.

During arousal, stimulation triggers fluid release from the prostate, followed by PC muscle contractions that expel semen. Controlling these contractions and your breathing rate is the key to delaying ejaculation.

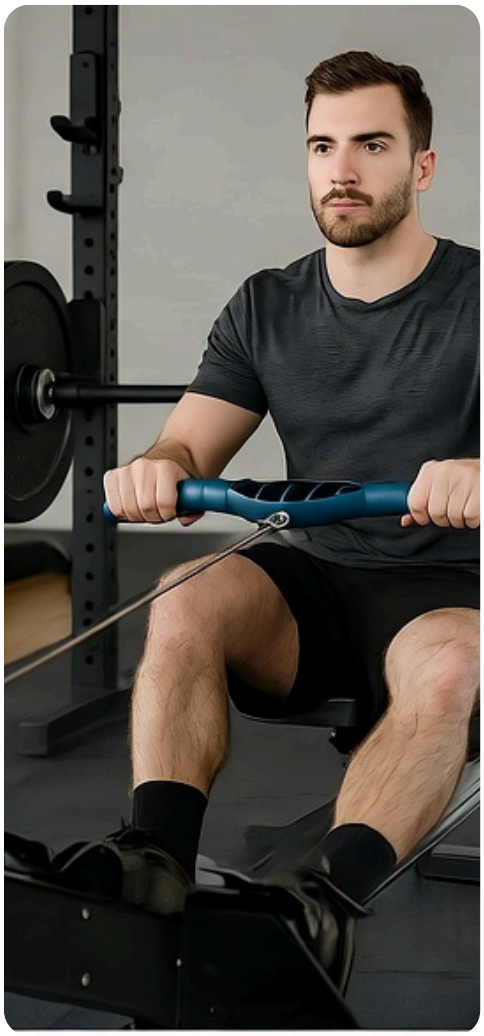

Finding your PC muscle.

To locate your PC muscle.

1. The next time you urinate, stop the flow midstream by tightening your pelvic muscles.
2. The muscles you engage are your PC muscles, which surround the prostate and control both urinary and ejaculatory flow.

Kegel exercise.

This exercise strengthens your PC muscle for better control.

How to practice:

Choose your position. Practice either while sitting or standing.Contract and relax.

1. Contract your pelvic floor muscles for 3 to 5 seconds.
2. Relax for 3 to 5 seconds.
3. Repeat the contract/relax cycle 10 times.

Extend the time: Gradually increase the length of contractions and relaxations. Work your way up to 10-second contractions and relaxations

Aim high. Try to do at least 30 to 40 Kegel exercises every day. Spreading them throughout the day is better than doing them all at once. Since these are stealth exercises that no one notices but you, you can do them at any place that you feel comfortable in.

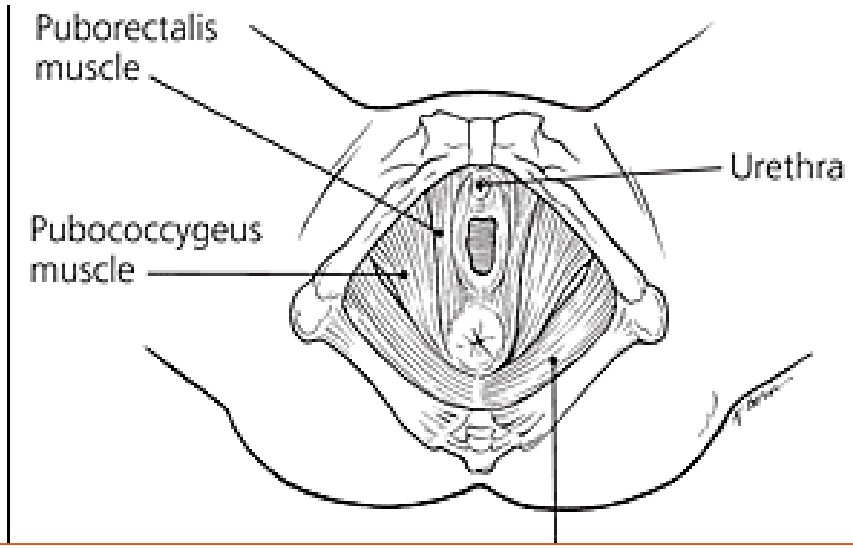

Chapter 6: Diet and Nutrition

This is a well-structured meal plan focused on healthy foods and intermittent fasting. This will help to boost your testosterone levels, heal your gut and strengthening your frame.

Note

Between 8PM to 12 PM.

You are allowed to:

- Take sugarless coffee or sugarless green tea.
- Drink water always if possible add a pinch of salt.

DONTS:

- No breakfast.
- No lemon
- Do not eat foods like Sugar including fruits and honey. Juices, Sodas, Energy drinks. Wheat Flour. Rice. Grains like lentils, green grams and cow peas. White flour. Irish Potatoes. Milk.

HERE IS A DETAILED NUTRITION GUIDELINE

Day	Intermittent fasting. (8PM to 12PM)	Lunch (12pm to 4pm)	Supper (7pm to 8pm)
Monday		Grilled chicken breast with steamed broccoli and boiled sweet potatoes, cooked in olive oil.	Beef stir-fry with cabbage and spinach, using ghee, served with mashed green bananas.
Tuesday		Baked fish fillets with cucumber salad and roasted butternut squash, drizzled with avocado oil.	Boiled eggs and mutton stew with fermented vegetables and arrow roots, cooked in tallow.
Wednesday		Chicken salad with spinach, broccoli and beans, dressed in olive oil.	Grilled beef with pumpkin puree and cabbage, using butter.
Thursday		Fish omelette (eggs with fish) with cucumber and steamed sweet potatoes, in coconut oil.	Mutton chops with butternut squash and fermented spinach, cooked in lard
Friday		Beef kebabs (homemade) with broccoli and millet flour flatbread, grilled with ghee	Chicken curry with cabbage and green bananas, using avocado oil.
Saturday		Egg salad with cucumber, spinach, and beans, mixed with olive oil.	Baked fish with pumpkin and arrow roots, in butter.
Sunday		Grilled mutton with fermented vegetables and roasted sweet potatoes, using coconut oil.	Beef and broccoli stir-fry with butternut squash, cooked in tallow

Chapter 7: Building Your Frame

This plan balances bodyweight exercises, HIITs, resistance training and sprints across three days, with rest or active recovery on the remaining days

WEEKLY WORKOUT SCHEDULE (SUNDAY, TUESDAY, WEDNESDAY)

Day	Warm-Up (5-10 min)	Workout	Cool down (5-10 min)
Sunday	Dynamic stretching (leg swings, arm circles, high knees). Light jog	1. Burpees: 30 reps 2. Mountain Climbers: 20 reps x 4 sets 3. Walking lunges: 10 x 3 sets 4. Squats: 10 x 3 sets 5. Deadlifts: 10 reps x 3 sets 6. Plank: 30 seconds x 3 sets	Static stretching (quads, hamstrings, glutes, core)
Wednesday	Dynamic stretching (arm swings, cat-cow, high knees). Light jog	1. Push-Ups: 10 reps 2. Pelvic Bridge: 15 reps x 2 sets 3. Bench Press: 10 reps 4. Bent-Over Rows: 10 reps x 3 sets 5. Shoulder Press: 12 reps x 3 sets 6. Plank: 30 seconds x 3 sets	Static stretching (chest, shoulders, lower back)
Friday	Dynamic stretching (leg swings, butt kicks, high knees). Light jog	1. Sprints:50 meters × 5 sets (60s rest) 2. Walking lunges: 10 x 3 sets 3. Jump Squats: 20 reps x 3 sets 4. Pelvic Bridge: 15 reps x 2 sets 5. Squats: 10 reps x 3 sets	Static stretching (quads, calves, hip flexors, glutes)

Do any of the following on: Monday,Tuesday,Thursday,Saturday

- Rest or Active Recovery (20-30 min light cycling, swimming, or stretching).
- Rest or Active Recovery (20-30 min light walk or yoga; 10 min static stretching).
- Rest or Active Recovery (20-30 min light activity or stretching).

Instructions

1.Volume adjustments

Reduced reps (e.g., burpees from 50 to 30, jumping jacks from 300 to 150, lunges from 280 to 100 steps) to fit three days. Squats (60 reps) and other exercises are spread to avoid overuse.

2.Rest intervals

- HIIT: 15-30s between exercises, 1-2 min between rounds.
- Resistance: 60-90s between sets.
- Sprints: 30-60s rest.

3.Form

Prioritize proper form, especially for deadlifts and squats. For farmer’s walk, keep core braced and shoulders back.

4.Progression

Start with moderate weights (50-70% max capacity) and increase 5-10% weekly if comfortable. Add reps or intensity for bodyweight exercises over time.

5.Recovery

Ensure 7-8 hours of sleep, hydrate and consume protein (1.6-2.2g/kg body weight) and carbs post-workout. Rest days (Monday, Thursday, Friday, Saturday) support recovery.

6.Flexibility

If a session feels too intense, reduce HIIT rounds or reps (e.g., 2 sets instead of 3). Adjust days if needed, but maintain at least one full rest day

Conclusion

Overcoming premature ejaculation is a journey that requires dedication, patience and a holistic approach. By practicing the ABCDE techniques Attentiveness, Breathing, Circulation, Diet and Exercise you can take control of your sexual health and build confidence in your intimate life. Start small, stay consistent and celebrate your progress. You've got this!

Thank you!

apopherohealth@gmail.com