Los Angeles Dodgers

INFLUENCER MARKETING PROGRAM

OUR MISSION

1. New Fan Acquisition
2. Increase Fan Engagement and Promote Brand Awareness
3. Use "Organic" Social Media as a means of Authentic Advertising

DODGERS INFLUENCER MARKETING:

Objectives

- Converting casual and new fans into ticket buyers
- Generate online advertising
- Create content that highlights Dodger Stadium experience

Target Audience

- USA -> CA -> LA
- New fan market, non-fans, authentic creator audiences, tourists, social groups
- Individuals aged 18-35

KPIs

- Brand Awareness
  - Impressions, likes, views, , etc.
- $ Earned media value
- $ Social media value

PROGRAM OVERVIEW

April – August | 11 Dodger Games | 17 Content Creators

Dodger Deliverables

- Game Tickets
- Complimentary Food & Beverage Cards
- Parking Pass or Uber Credit
- Batting Practice Experience
- Giveaway Item
- Payment

Creator Deliverables

- Created content (IG Reel/TikTok) highlighting and recapping their experience at Dodger Stadium.
- Captured authentic, on-brand content that featured game day moments
- Showcased Dodger Stadium as the place to be

Impact

- Expanded the Dodgers' reach to new audience
- Strengthened brand presence through authentic, creator-driven storytelling
- Built a bridge between in-stadium excitement and online engagement
- Reinforced the Dodgers' commitment to connecting with all audiences

KEY METRICS

Views / Impressions -
Sum of the number of times a post was seen for 1 millisecond or more. Replays included.

Engagement & Engagement Rate -
The number of time people have engaged with the post.
Likes + Comments + Shares +Saves +Reposts

Reach -
Sum of the number of unique (new) accounts who saw the post at least once.

Content Types -
Story posts, carousel posts, reels/short-video

$ EMV (Earned Media Value) -
The dollar value of all the publicity our brand gets when people talk/post about it online. How much the content created for our brand is worth.

$ SMV (Social Media Value) -
The dollar value of social media activity/advertising our brand would have had to pay to get the same exposure. How much the content performance would have cost using our budget.

2025 INFLUENCER CAMPAIGN PERFORMANCE

CREATORS	17
POSTS	102+
TOTAL FOLLOWERS	9,111,520
TOTAL ENGAGEMENTS (comments, shares, likes, etc.)	373,259
TOTAL ENGAGEMENT RATE (all platforms)	5.08%
TOTAL REACH (unique accounts)	3,663,090
TOTAL VIEWS	5,326,572
EARNED MEDIA VALUE	$771,852
SOCIAL MEDIA VALUE	$171,923

CIQ EGR Benchmark: 0.5%

Expenses	
Comp Tix	$13,122
Comp F/B	$151.21

PROGRAM WINS

What worked well this season:

- CreatorIQ Researching – being able to find very specific kinds of influencers and audiences.
- CreatorIQ Tracking – being able to access and track content performance for all creators.
- Built professional connections with Management which allowed for access to other influencers under their agency.
- Built professional connections with Talent which assisted with future collaboration.
- Trade Deals – saved $ by working off trade rather than monetary payment.
- Contracted deliverables and receivables.

PROGRAM OPPORTUNITIES

Expanding online social media reach and audience engagement

- **Aligning creators to promo nights to pre-promote**
  - Heritage Nights, Theme Nights, etc.
- **Doubling the number of creators we had last season**
  - At the very least 2-3 influencers per homestand

Utilizing social media as a means of Performance Marketing

- Eventually generating conversions through ticket sales i.e., affiliate links

Collaborating Cross-Departmentally

- Premium Sales/Service – Help promote Suites/Stadium Club Boxes/Premium seating by highlighting the premium gameday experience.
- Ticket Sales – Helping drive sales by highlighting other regions of the stadium (Loge/Pavilions/Reserve/LPB)

STRATEGY & PROCESS

KEY OBJECTIVE:

Authentic storytelling to highlight the Dodger Stadium Experience and Fan Community Experience

1. Influencer Selection:
   - Local LA creators
   - Prospective Fans Aged 18-35
   - Engagement rates

2. Content Verticals:
   - Lifestyle, Sports/Crossover, Family, Experiences, Behind-The-Scenes, User-Generated Content, Vlogs, Short Videos

3. Content Creation:
   - Captured by Creator at Dodger Stadium
   - Experience at a Dodgers Game
   - Highlighting what the stadium has to offer, the game atmosphere, fan community

4. Social Distribution:
   - Publish content on contracted platforms - Instagram, Tik Tok, YouTube
   - Tagging @Dodgers, Using #dodgersambassasdor

5. Brand Awareness:
   - Measuring social content performance through – Total impressions, likes, shares, engagement, and other metrics
   - High performing content = high brand awareness

CONTENT EXAMPLES - Favorites

@lenalemon
2.5M Connections

450K Impressions

Content Link

@ninjamac
489K Connections

1.48M Impressions

Content Link

@iamsooyounlee
394K Connections

820K Impressions

Content Link

CONTENT SPOTLIGHT - Engagement + Reach

@maxnorman
200K Connections

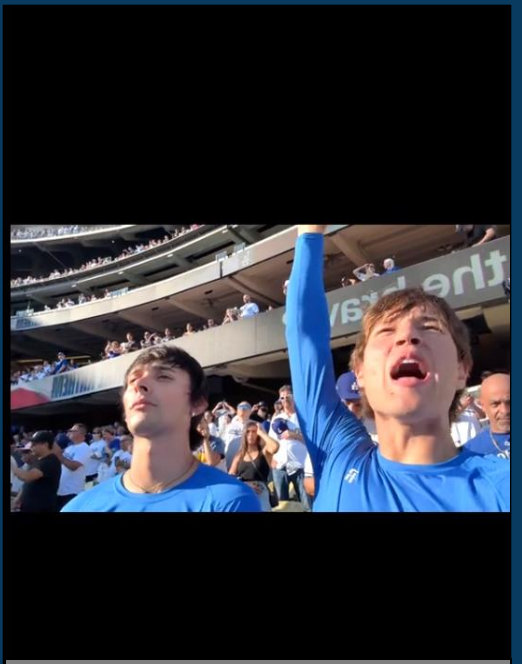

26.93% Eng. Rate

Content Link

@ninjamac
489K Connections

6.43% Eng. Rate

Content Link

@kyyahabdul
375K Connections

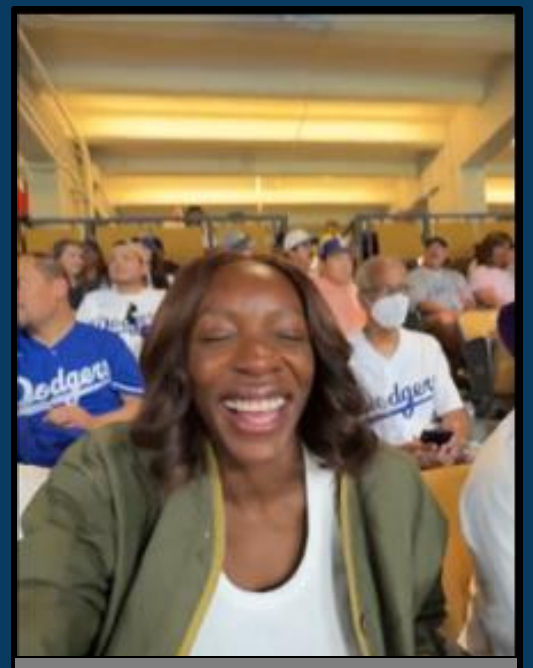

12.45% Eng. Rate

Content Link

WHO WE LIKED WORKING WITH & WHY

Who:

Soo Youn Lee	@iamsooyounlee
Dave Fink	@davefinkgolfs
Adam Arthur	@ninjamac
Lena Lemon	@lenalemon
Max Norman	@maxnormann
Bobby Blandino	@bobbyblandino

Style of content:

Korean audience
Premium experiences
Interactive content
Anime community
Skits/Comedy
Authentic identity

Why it worked well:

- Communicated directly with the creator rather than representation.
- Creators were strategically matched to target audiences (i.e., Dave Fink – Stadium Club)
- Brand Resonation – creators appreciated the invite and were eager to represent our brand.
- Results – they put out impactful content that represented the Dodger game day experience at a high standard.

CHALLENGES

- **Deciding benchmarks for creators based on Dodger deliverables**
  - Exclusive experiences, extra tickets, BP access, payment, etc.

- **Direct contact to talent**
  - Sometimes management sends talent rates rather than notifying the talent of the trade opportunity.

- **Influencer demographics**
  - I.E.: Micro/Mid-level influencers who just moved to LA had high audience outside of LA.
  - Creator rebrands or evolving data sometimes misrepresented.

WHAT TO DO DIFFERENTLY

- Communicating Dodger deliverable value in initial outreach
- Hit the ground running in early March
- Utilize "Creator Lists" in CIQ for easy approval process.
- Crack down on Managers & Talent Agencies reaching out directly to us.

WHAT TO DO THE SAME

- Communicating a trade deal basis
- Providing premium experiences to influencers on game days
  - Briefing the Influencer in person with valuable information (stadium hot spots, best food & bev, etc.)
- Strategically pairing creators with promotional schedule
- **Supporting small accounts for organic audience reach**

ALL 2025 CONTENT

		Links to all contracted content:
April 15 (Jackie Robinson Day):	Katelyn Ohashi	TT
April 16 (Korean Heritage Night):	Soo Youn Lee	IG, TT
April 28 (Japanese Heritage Night):	Jeff Yamazaki	IG, TT
April 28 (Japanese Heritage Night):	Taka Iida	IG
May 14 (Star Wars Night):	Dave Fink	IG, TT
May 21:	Kyyah Abdul	TT
June 3 (Filipino Heritage Night):	Michelle Jenae	IG, TT
June 13 (LGBTQ+ Pride Night):	Jeffrey Te	IG, TT
June 17 (WS Replica):	Sebastian Topete	IG, TT
June 17 (WS Replica):	Alexa Jay	IG, TT
July 3 (One Piece Night):	Adam McArthur	IG, IG, TT
July 3 (One Piece Night):	Lena Lemon	IG, TT, YT
August 8 (Kobe Bryant BBH):	Johnny Zallez	IG, TT
August 8 (Kobe Bryant BBH):	Bobby Blandino	IG, TT
August 9:	Biddy	IG, TT
August 9:	Jerold Smith	IG, TT
August 9:	Max Norman	TT