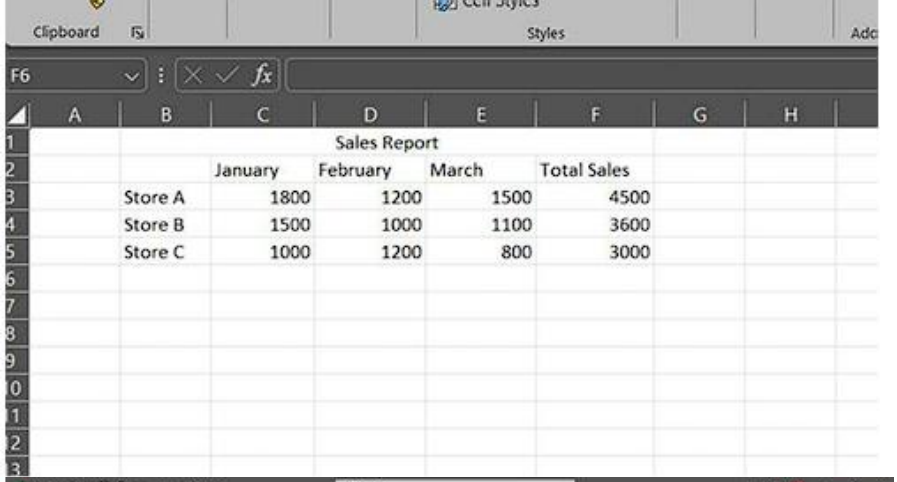

Sales Report				
	January	February	March	Total Sales
Store A	1800	1200	1500	4500
Store B	1500	1000	1100	3600
Store C	1000	1200	800	3000

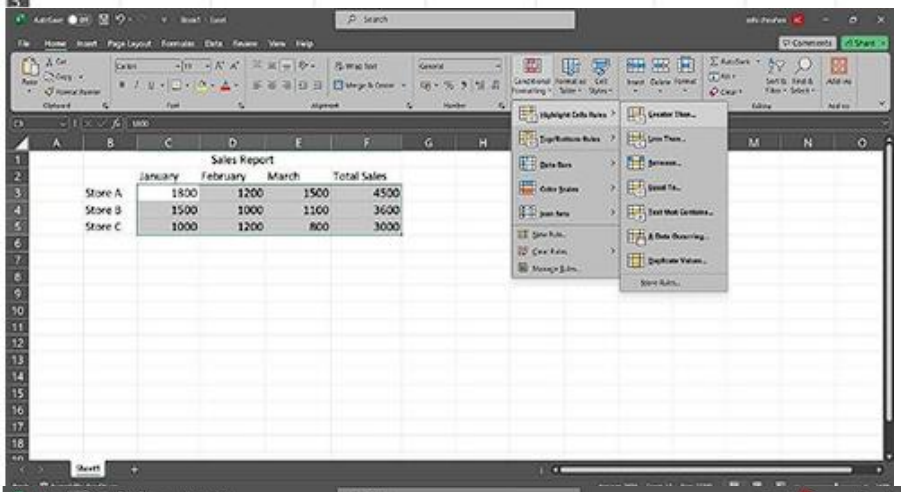

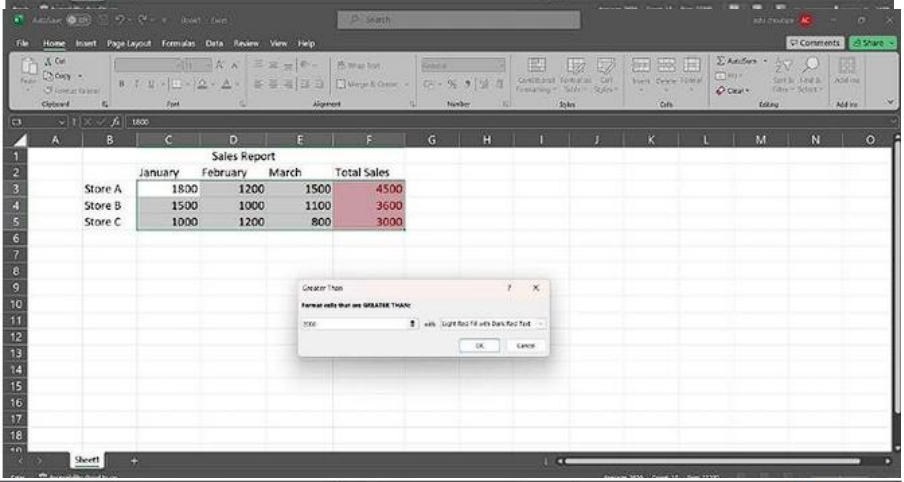

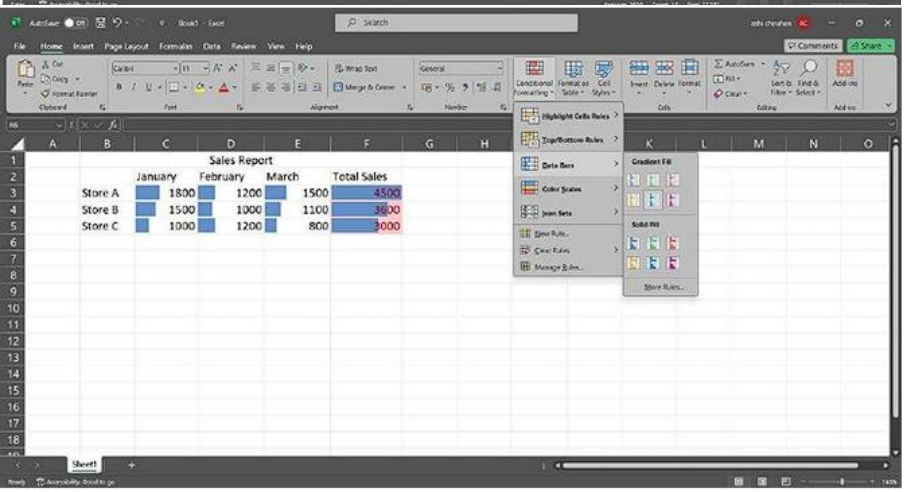

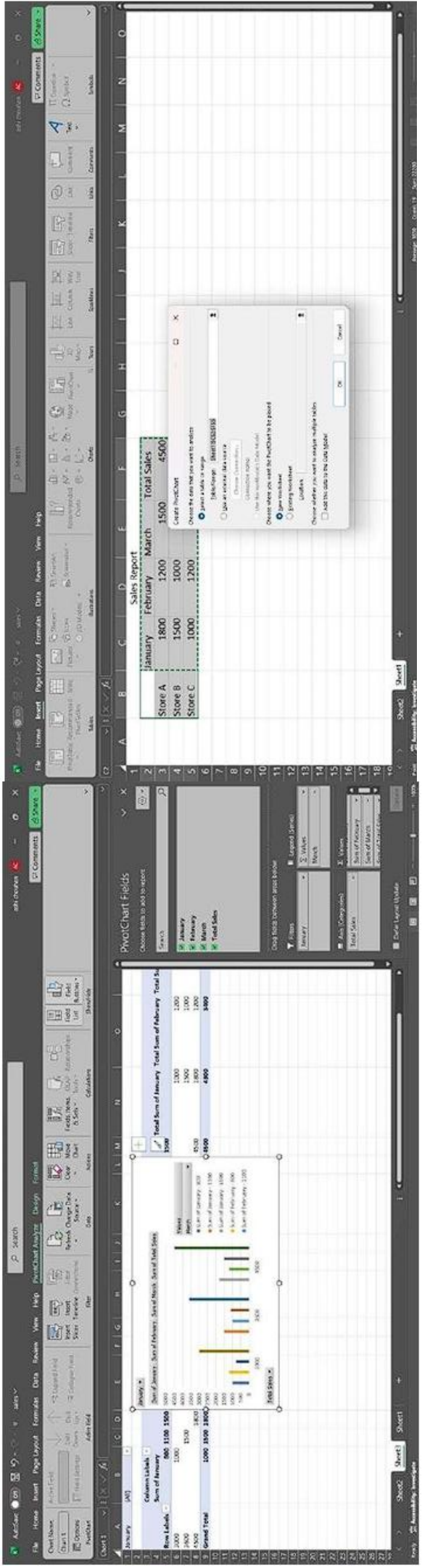

Sales Report

	January	February	March	Total Sales
Store A	1800	1200	1500	4500
Store B	1500	1000	1100	3600
Store C	1000	1200	800	

Store A

Sales Report

	January	February	March	Total Sales
Store A	1800	1200	1500	4500
Store B	1500	1000	1100	3600
Store C	1000	1200	800	3000
Total	4300	3400	3400	11100

Sales Report

	January	February	March	Total Sales
Store A	1800	1200	1500	4500
Store B	1500	1000	1100	3600
Store C	1000	1200	800	3000
Total	4300	3400	3400	11100

Sales Report

	January	February	March	Total Sales
Store A	1800	1200	1500	4500
Store B	1500	1000	1100	3600
Store C	1000	1200	109700	111900
Total	4300	3400	112300	120000

Sales Report

	January	February	March	Total Sales
Store A	1800	1200	1500	4500
Store B	1500	1000	1100	3600
Store C	1000	1200	109700	111900
Total	4300	3400	112300	120000

	A	B	C	D	E
1	Date	Color	Region	Units	Sales
2	03-Jan-20	Red	West	1	110000
3	14-Jan-20	blue	South	8	96000
4	21-Jan-20	green	west	2	26000
5	30-Jan-20	blue	north	7	84000
6	07-Feb-20	green	north	8	25000
7	13-Feb-20	red	south	2	60000
8	22-Feb-20	blue	east	5	35000
9	01-Mar-20	green	west	2	87000
10	13-Mar-20	blue	east	8	69000
11	23-Mar-20	blue	north	7	54000
12					

A	B	C	D	E
Date	Color	Region	Units	Sales
03-Jan-20	Red	West	1	110000
14-Jan-20	blue	South	8	96000
21-Jan-20	green	west	2	26000
30-Jan-20	blue	north	7	84000
07-Feb-20	green	north	8	25000
13-Feb-20	red	south	2	60000
22-Feb-20	blue	east	5	35000
01-Mar-20	green	west	2	87000
13-Mar-20	blue	east	8	69000
23-Mar-20	blue	north	7	54000

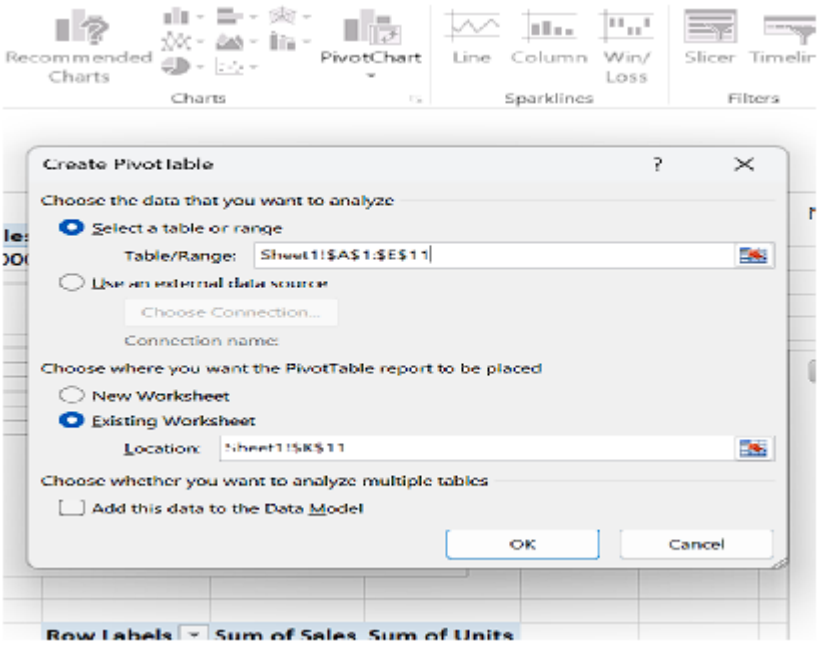

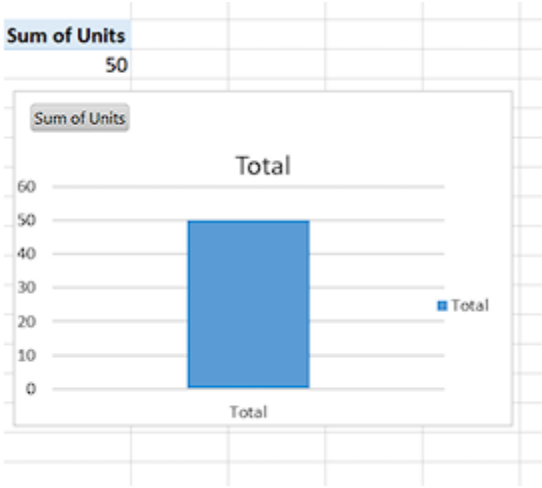

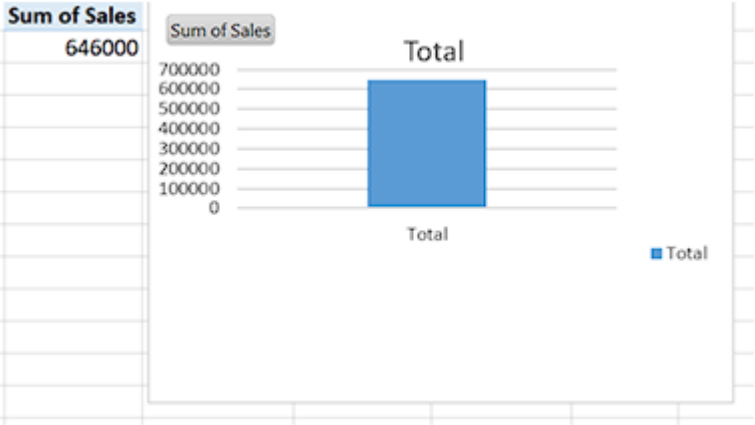

Row Labels	Sum of Sales
blue	338000
green	138000
Red	170000
Grand Total	646000

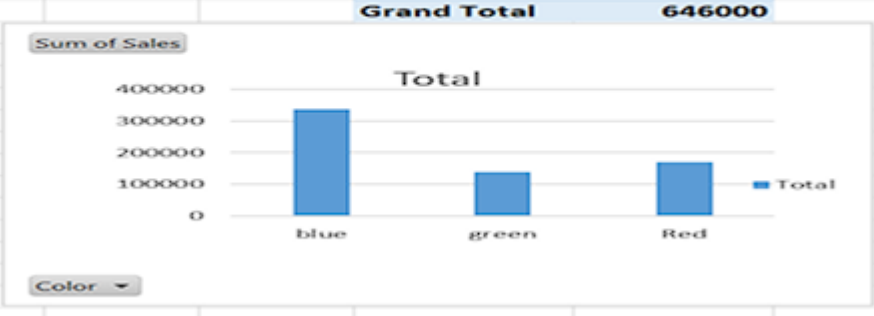

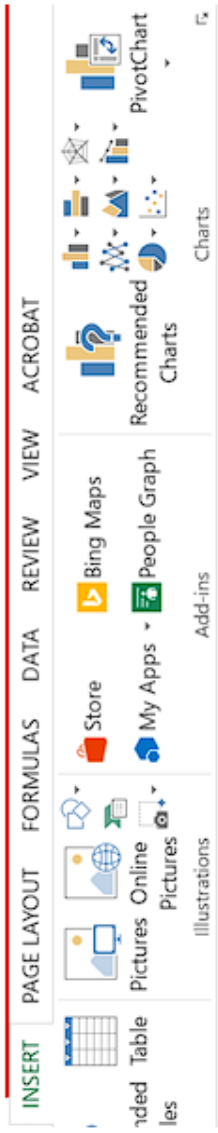

Row Labels	Sum of Sales	Sum of Units
east	104000	13
north	163000	22
South	156000	10
West	223000	5
Grand Total	**646000**	**50**

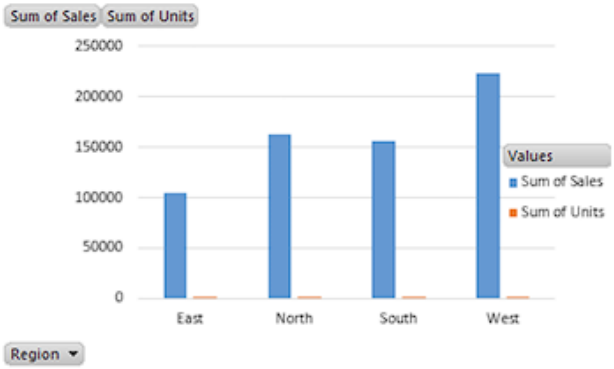

B	C	D	E	F
Part Number	Part Name	Part Price	Status	Supplier ID
A001	water	6800	IN	SP301
A002	altenator	3800	IN	SP302
A003	air filter	4500	IN	SP303
A004	wheel bearing	3582	IN Stock	SP304
A005	muffler	1600	IN	SP305
A006	oil pan	1005	Out of stock	SP306
A007	brake pads	6500	IN	SP307
A008	brake rotors	8549	Out of stock	SP308
A009	headlight	6500	IN	SP309
A010	brake	1500	IN	SP310
A011	Strut	4500	IN	SP311
A012	Deive	1580	IN	SP312
A013	CV Book Kit	2650	IN Stock	SP313
A014	Oil Pump	4660	IN	SP314
A015	oil filter	4350	IN	SP315
A016	Fuel filter	1280	IN	SP316
A017	Tie Road End	1800	IN	SP317
A018	Ball joint	2500	IN	SP318
A019	Steering Rack	2700	Out of stock	SP319
A020	Piston	4500	Out of stock	SP320

1.) =VLOOKUP(B3,B2:E21,2,FALSE)

Output: altenator

Q.2)Find the Supplier ID for part name "Ball Joint"

2.) =VLOOKUP("Ball joint",C2:F21,4,FALSE)

Output: SP318

Q.3)Find the Part Price for part name "Muffer"

3.) =VLOOKUP("muffler",C2:E21,2,FALSE)

Output: 1600

Q.4)Find the Status of part number "A008"

4.) =VLOOKUP(B9,B2:E21,4,FALSE)

Output: Out of stock