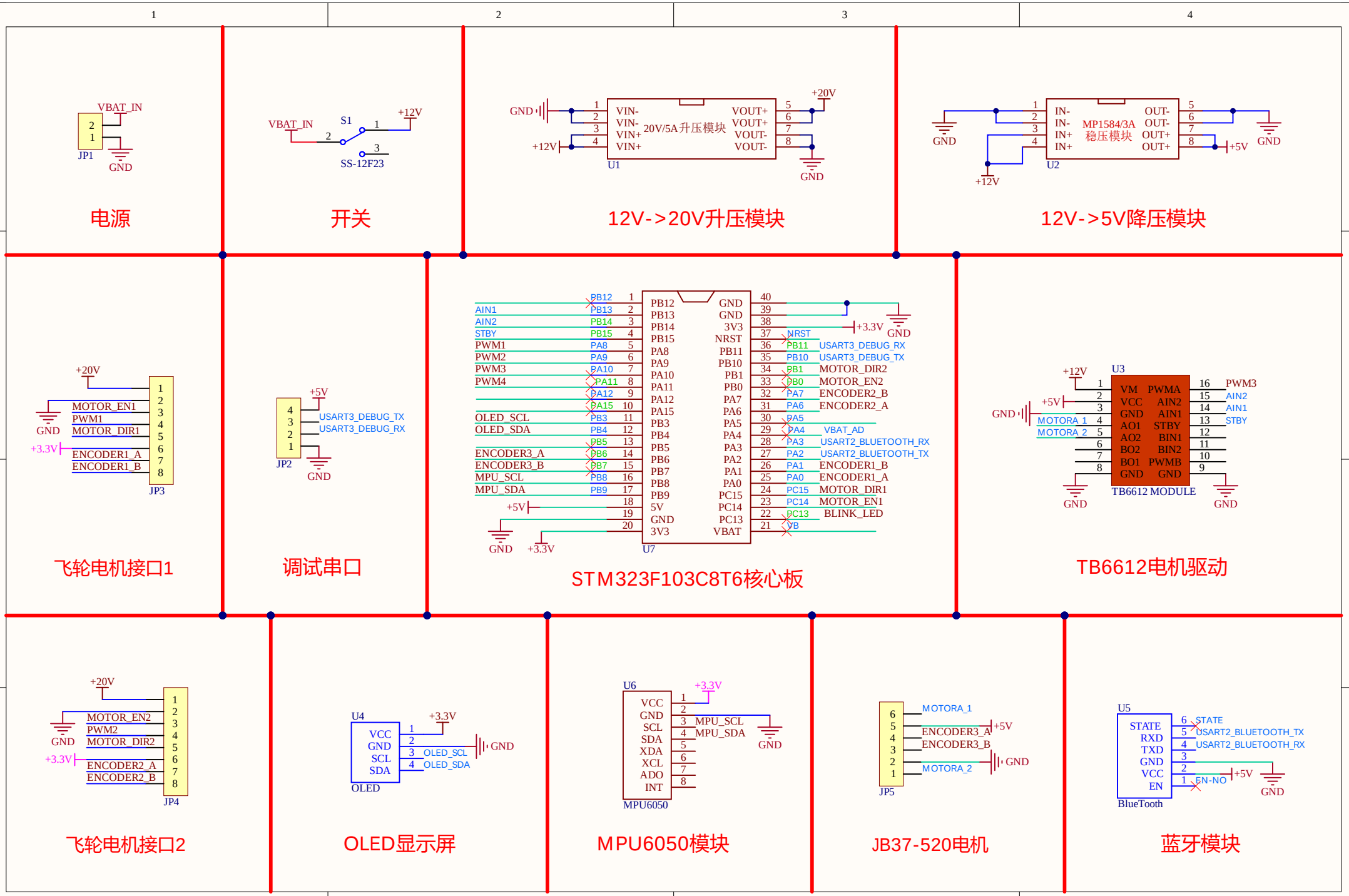
VBAT_IN
JP1
GND
电源
VBAT_IN
S1
+12V
SS-12F23
开关
GND
+12V
VIN-
VIN-
VIN+
VIN+
20V/5A升压模块
VOUT+
VOUT+
VOUT-
VOUT-
+20V
U1
12V->20V升压模块
IN-
IN-
IN+
IN+
MP1584/3A
稳压模块
OUT-
OUT-
OUT+
OUT+
+5V
U2
12V->5V降压模块
+20V
MOTOR_EN1
PWM1
MOTOR_DIR1
ENCODER1_A
ENCODER1_B
JP3
飞轮电机接口1
+5V
USART3_DEBUG_TX
USART3_DEBUG_RX
JP2
调试串口
AIN1
AIN2
STBY
PWM1
PWM2
PWM3
PWM4
OLED_SCL
OLED_SDA
ENCODER3_A
ENCODER3_B
MPU_SCL
MPU_SDA
PB12
PB13
PB14
PB15
PA8
PA9
PA10
PA11
PA12
PA15
PB3
PB4
PB5
PB6
PB7
PB8
PB9
5V
3V3
VBAT
NRST
USART3_DEBUG_RX
USART3_DEBUG_TX
MOTOR_DIR2
MOTOR_EN2
ENCODER2_B
ENCODER2_A
VBAT_AD
USART2_BLUETOOTH_RX
USART2_BLUETOOTH_TX
ENCODER1_B
ENCODER1_A
MOTOR_DIR1
MOTOR_EN1
BLINK_LED
+3.3V
U7
STM323F103C8T6核心板
U3
VM
VCC
GND
AO1
AO2
BO2
BO1
GND
PWMA
AIN2
AIN1
STBY
BIN1
BIN2
PWMB
GND
MOTORA_1
MOTORA_2
PWM3
AIN2
AIN1
STBY
TB6612 MODULE
TB6612电机驱动
MOTOR_EN2
PWM2
MOTOR_DIR2
ENCODER2_A
ENCODER2_B
JP4
飞轮电机接口2
U4
VCC
GND
SCL
SDA
OLED_SCL
OLED_SDA
OLED
OLED显示屏
U6
VCC
GND
SCL
SDA
XDA
XCL
ADO
INT
MPU_SCL
MPU_SDA
MPU6050
MPU6050模块
MOTORA_1
ENCODER3_A
ENCODER3_B
MOTORA_2
JP5
JB37-520电机
U5
STATE
RXD
TXD
GND
VCC
EN
STATE
USART2_BLUETOOTH_TX
USART2_BLUETOOTH_RX
EN-NO
BlueTooth
蓝牙模块

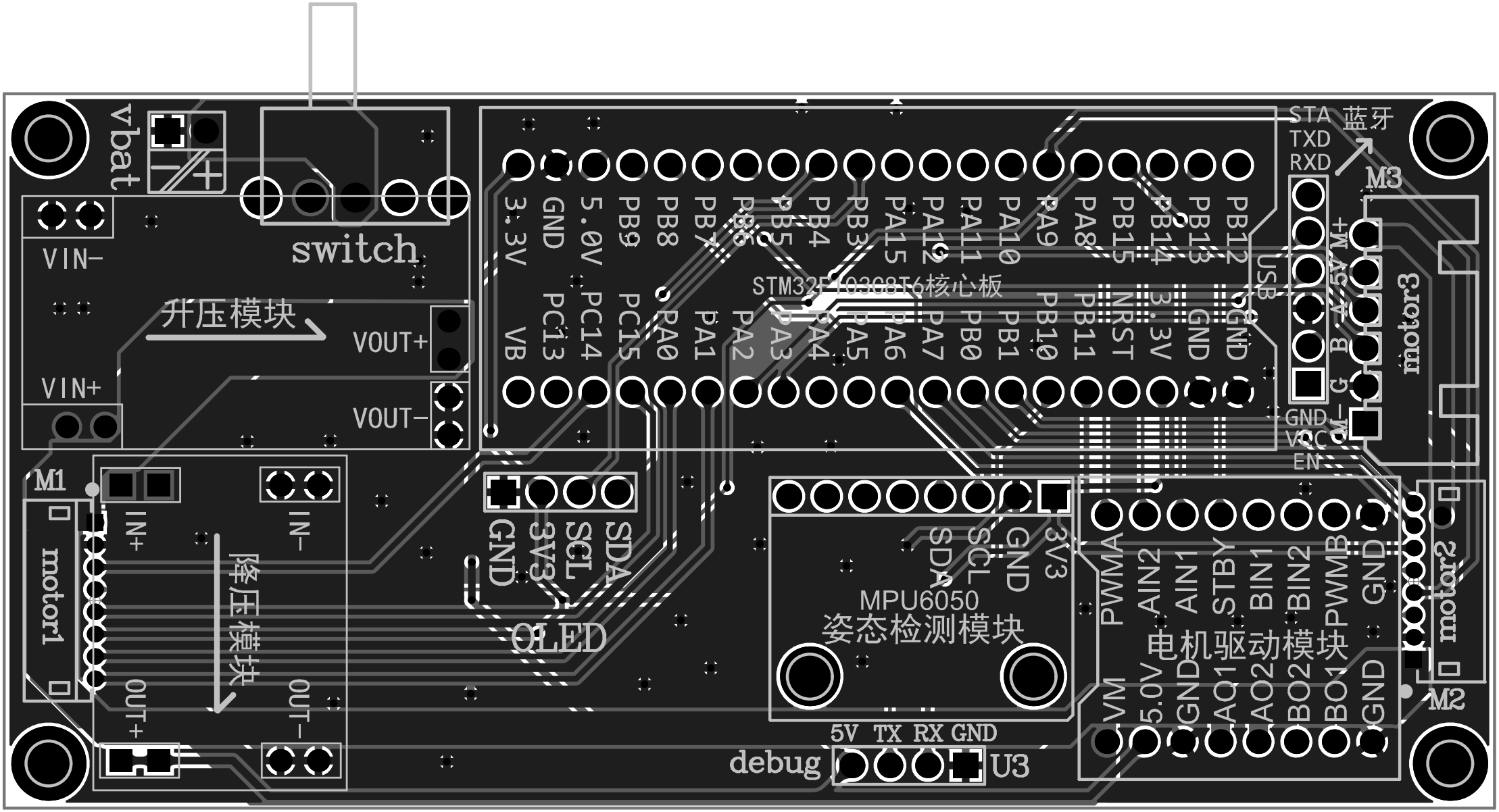
vbat
switch
VIN-
VIN+
升压模块
VOUT+
VOUT-
3.3V
GND
5.0V
PB9
PB8
PB7
PB6
PB5
PB4
PB3
PA15
PA12
PA11
PA10
PA9
PA8
PB15
PB14
PB13
PB12
VB
PC13
PC14
PC15
PA0
PA1
PA2
PA3
PA4
PA5
PA6
PA7
PB0
PB1
PB10
PB11
NRST
3.3V
GND
GND
STM32F103C8T6核心板
STA
TXD
RXD
蓝牙
M3
USB
GND
VCC
EN
M-
G
B
A
5V
M+
motor3
M1
motor1
IN+
IN-
降压模块
OUT+
OUT-
SDA
SCL
3V3
GND
OLED
3V3
GND
SCL
SDA
MPU6050
姿态检测模块
5V
TX
RX
GND
debug
U3
PWMA
AIN2
AIN1
STBY
BIN1
BIN2
PWMB
GND
VM
5.0V
GND
AO1
AO2
BO2
BO1
GND
电机驱动模块
motor2
M2