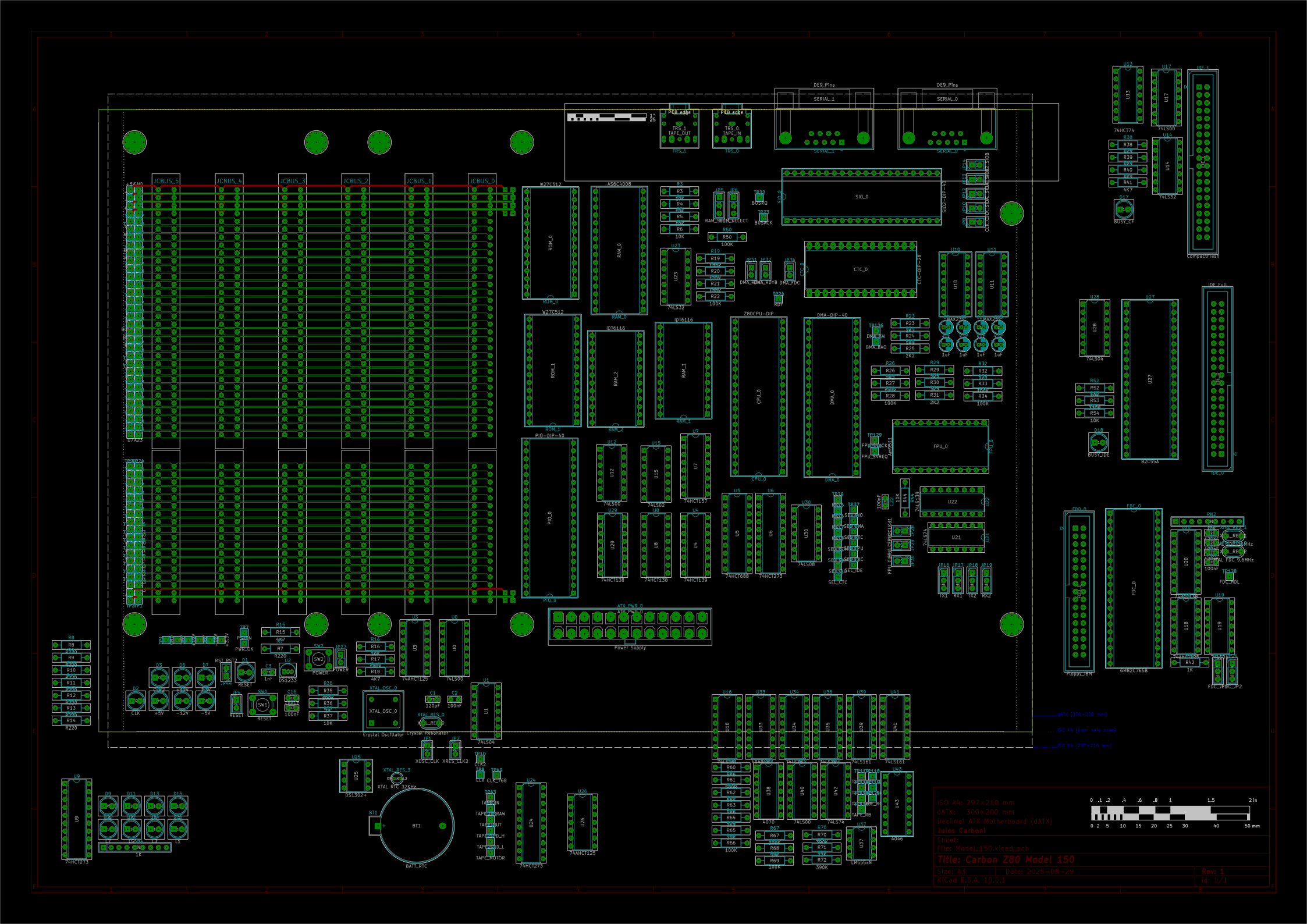

JCBUS_5
JCBUS_4
JCBUS_3
JCBUS_2
JCBUS_1
JCBUS_0
SERIAL_1
SERIAL_0
TRS_1
TRS_0
W27C512
AS6C4008
ROM_0
RAM_0
ROM_1
RAM_2
RAM_1
IDT6116
SIO_0
CTC_0
Z80CPU-DIP
DMA-DIP-40
CPU_0
DMA_0
PIO-DIP-40
PIO_0
FPU_0
Power Supply
Crystal Oscillator
XTAL_OSC_0
XTAL_RES_0
XTAL_RES_3
XTAL RTC 32KHz
BATT_RTC
FDC_0
Floppy_IBM
GM82C765B
IDE_0
CompactFlash
B2C55A
4070
4046
LM555xN
DS1302+
74HCT1273
74HCT1275
74HCT1425
74HCT273
74HCT74
74LS00
74LS32
74LS04
74LS08
74LS74
74LS161
74LS244
74LS245
74LS373
74LS139
74LS157
74LS502
74HCT138
74HCT139
74HCT688
74AHC125
74AHC1G08
74AHC1G32
74AHC1G86
ATX_PWR_0
ATX (300×200 mm)
ISO A4 (5mm safe zone)
ISO A4 (297×210 mm)
ISO A4: 297×210 mm
dATX: 300×200 mm
Decimal ATX Motherboard (dATX)
Jules Carboni
Sheet:
File: Model_150.kicad_pcb
Title: Carbon Z80 Model 150
Size: A3
Date: 2025-08-29
Rev: 1
KiCad E.D.A. 10.0.1
Id: 1/1