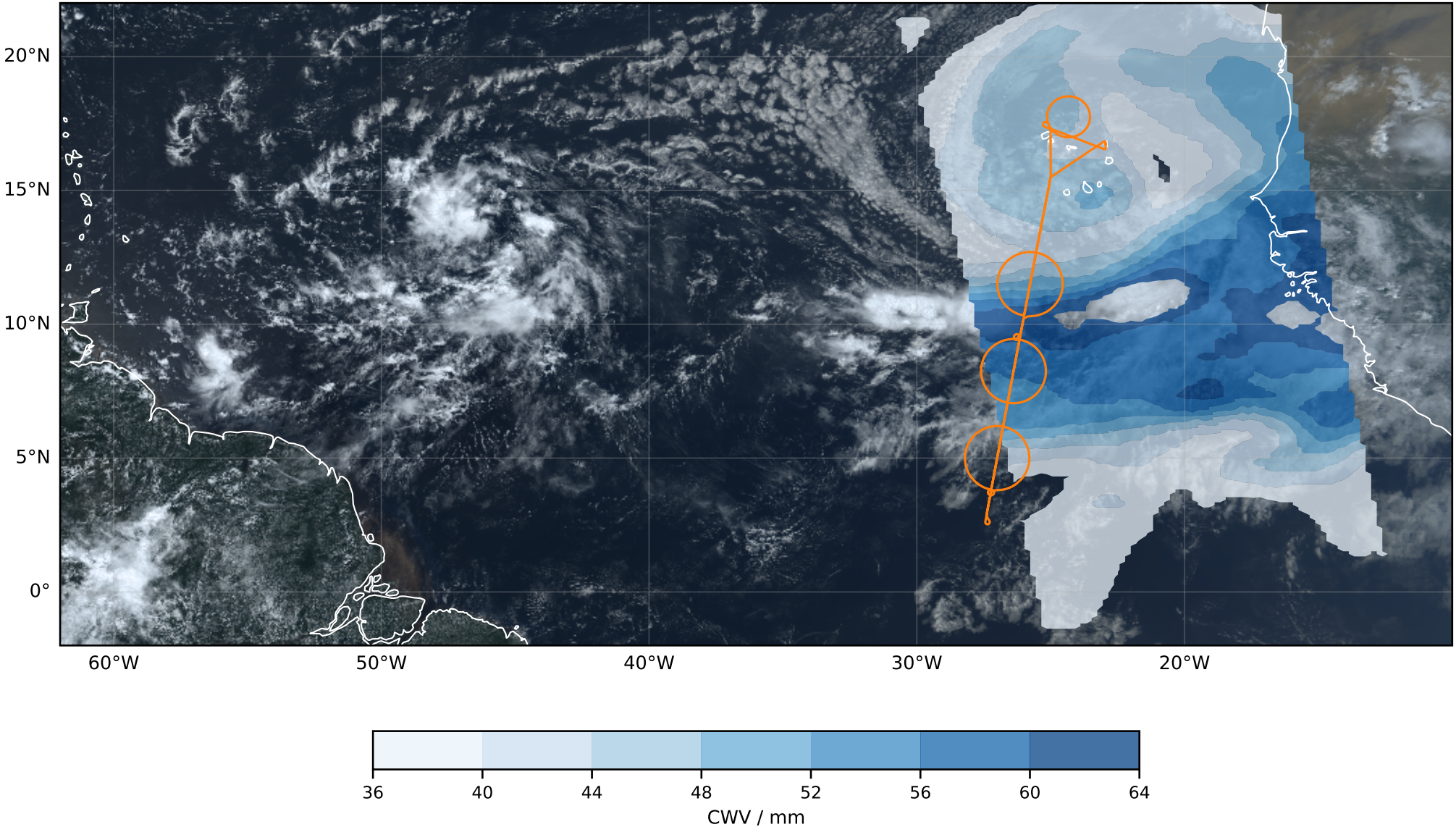
20°N
15°N
10°N
5°N
0°
60°W
50°W
40°W
30°W
20°W
36
40
44
48
52
56
60
64
CWV / mm