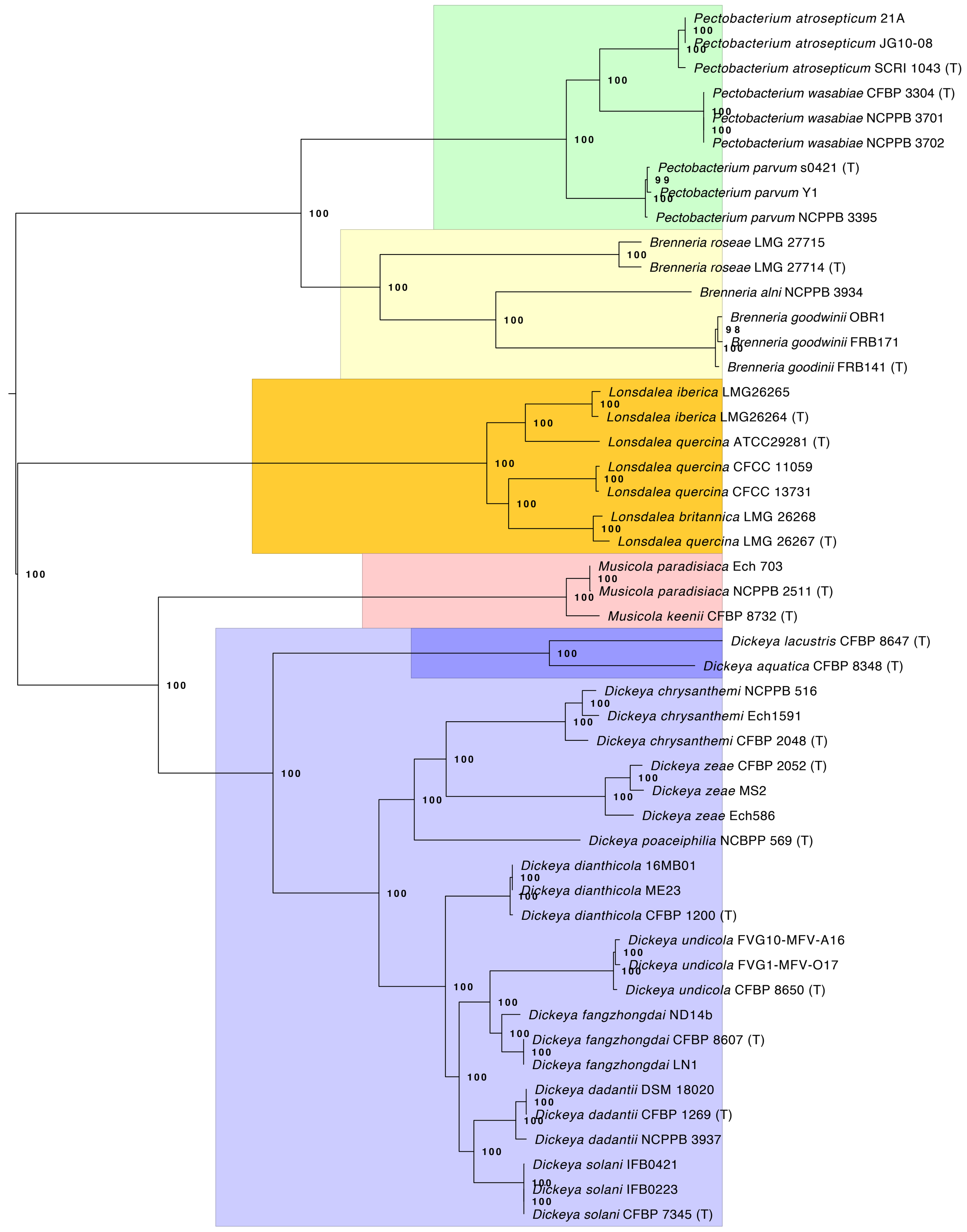
Pectobacterium atrosepticum 21A
Pectobacterium atrosepticum JG10-08
Pectobacterium atrosepticum SCRI 1043 (T)
Pectobacterium wasabiae CFBP 3304 (T)
Pectobacterium wasabiae NCPPB 3701
Pectobacterium wasabiae NCPPB 3702
Pectobacterium parvum s0421 (T)
Pectobacterium parvum Y1
Pectobacterium parvum NCPPB 3395
Brenneria roseae LMG 27715
Brenneria roseae LMG 27714 (T)
Brenneria alni NCPPB 3934
Brenneria goodwinii OBR1
Brenneria goodwinii FRB171
Brenneria goodinii FRB141 (T)
Lonsdalea iberica LMG26265
Lonsdalea iberica LMG26264 (T)
Lonsdalea quercina ATCC29281 (T)
Lonsdalea quercina CFCC 11059
Lonsdalea quercina CFCC 13731
Lonsdalea britannica LMG 26268
Lonsdalea quercina LMG 26267 (T)
Musicola paradisiaca Ech 703
Musicola paradisiaca NCPPB 2511 (T)
Musicola keenii CFBP 8732 (T)
Dickeya lacustris CFBP 8647 (T)
Dickeya aquatica CFBP 8348 (T)
Dickeya chrysanthemi NCPPB 516
Dickeya chrysanthemi Ech1591
Dickeya chrysanthemi CFBP 2048 (T)
Dickeya zeae CFBP 2052 (T)
Dickeya zeae MS2
Dickeya zeae Ech586
Dickeya poaceiphilia NCBPP 569 (T)
Dickeya dianthicola 16MB01
Dickeya dianthicola ME23
Dickeya dianthicola CFBP 1200 (T)
Dickeya undicola FVG10-MFV-A16
Dickeya undicola FVG1-MFV-O17
Dickeya undicola CFBP 8650 (T)
Dickeya fangzhongdai ND14b
Dickeya fangzhongdai CFBP 8607 (T)
Dickeya fangzhongdai LN1
Dickeya dadantii DSM 18020
Dickeya dadantii CFBP 1269 (T)
Dickeya dadantii NCPPB 3937
Dickeya solani IFB0421
Dickeya solani IFB0223
Dickeya solani CFBP 7345 (T)
0.04