CHROME CARBON

ANNUAL REVIEW & ROADMAP

Hagerty ECO

PROGRAM 2026 · PRESENTED BY CHROME CARBON

PROGRAM 2026

A milestone review of the program's impact, a look at its challenges, and a clear vision for the next chapter of Hagerty's reforestation commitment.

01 Performance to Date
02 Engagement Highlights
03 Member Voices
04 Challenges
05 Rebrand
06-10 Solution & Features
11 Budget

01 · PERFORMANCE

Program Impact to Date

CHROME CARBON

1M+
Miles offset by members

1.2M+
Pounds of CO^2 acted on

$25K+
Contributions made by members to reforestation

571
Members having made at least one contribution

622
Total contributions made by members

12+
Reforestation projects supported across US, Canada & UK

Engagement Highlights

CHROME CARBON

$40.75

Average donation — well above typical micro-donation benchmarks

1,440

Average miles acted on per contribution — in line with typical collector car usage

109%

Contribution rate among enrolled members (622 / 571) — strong intent-to-act post sign-up

37

Members who contributed at least twice — demonstrating genuine programme loyalty

9

Members with 3+ contributions — a core of highly engaged enthusiasts

$100+

8 members donated over $100
3 members donated over $400
1 member donated over $1,000

03 · VOICES

What Members Are Saying

CHROME CARBON

"I just signed up to plant trees for my car. What a great program to support. You're the best car insurance company I've ever dealt with."

— TOM

"I've been advocating for something like this for several years, so congratulations for making it a reality."

— DAVID

"Thank you for this opportunity to offset carbon from our 1997 VW Cabrio. This makes for a better peace of mind driving experience!"

— JACOB

"I'm a huge fan of this program and what it represents. Thank you for making this available!"

— LEO

04 · CHALLENGES

Where We Need to Evolve

CHROME CARBON

01 Partner Model Change — OneTreePlanted

Our main reforestation partner has moved away from a $1-per-tree model to a bulk donation structure requiring a $25K upfront commitment. This forces us to rethink how we price and communicate donations to enthusiasts — an opportunity, not just a constraint.

02 Not a Programme for Everyone

The ECO programme has generated enthusiasm among a loyal core, but has also attracted limited and isolated criticism from some customers who are sceptical of carbon offsetting as a concept. We need to speak more precisely to our true audience.

03 "Carbon Offset" — A Brand Problem

The programme name carries significant baggage. Despite focusing exclusively on reforestation, the "offset" label damages credibility with exactly the informed enthusiasts we most want to attract.

05 · REBRAND

A Bolder Name for a Bolder Programme

CHROME CARBON

- **Drop "Carbon Offset"**

  Replace with language around reforestation. More accurate, more credible, harder to criticise. The programme has always been about funding reforestation — the name should say so.

- **Lead with the Scenery We Drive Through**

  Car enthusiasts care about the landscapes they drive through. The winding roads, the mountain passes, the forests glimpsed through a windscreen. Reforestation protects those landscapes even if the trees are planted far from the road. We drive through nature, and we owe something back to it.

- **Align with Hagerty's Mission**

  "Saving Driving" is Hagerty's brand platform. The programme name should connect directly to that narrative — protecting the beautiful environments that make driving worth doing.

- **New Model Needs New Framing**

  Moving from per-tree to per-tonne donations requires a narrative reset anyway — the rebrand is the natural moment to do it cleanly and with conviction.

06 · NEW DONATION MODEL

From Per-Tree to Per-Tonne

CHROME CARBON

The Calculator Stays Front and Centre

Members still enter mileage and MPG. The calculator computes CO^2 in lbs and converts it to a donation using a transparent $/tonne rate. The emotional hook — *"your drive generated X lbs of CO^2"* — remains. Only the output changes: from a tree count to a dollar contribution.

Why $/Tonne is More Future-Proof

- Compatible with any reforestation partner globally — not just those selling trees by the unit
- Aligns with how the voluntary carbon market prices forest restoration ($25–$65/tonne)
- Easier to update the rate when switching or adding partners
- More credible with informed audiences — the tonne is the recognised scientific unit

DONATION HANDLING — FEE-FREE FOR MEMBERS

100% of each donation is passed to the reforestation partner (net of card processing fees). Chrome Carbon propose to limit its handling overhead to $5 per contribution and add it to its donations & Certification fees. A cleaner more transparent model for the enthusiast and a minimal additional charge for Hagerty.

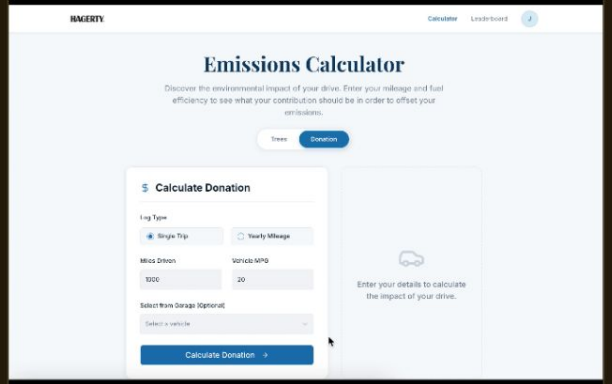

0:00 / 0:20

NEW CALCULATOR — LIVE DEMO

Emissions Calculator

Discover the environmental impact of your drive. Enter your mileage and fuel efficiency to see what your contribution should be in order to offset your emissions.

Trees | Donation

$ Calculate Donation

Log Type

- (●) Single Trip
- ( ) Yearly Mileage

Miles Driven: 1000

Vehicle MPG: 20

Select from Garage (Optional)

Select a vehicle

Calculate Donation →

$ 21

suggested donation

1,260 sq ft

of US National Forest restored

Complete Donation

07 · REFERRAL PROGRAMME

Growing the Community from Within

CHROME CARBON

A New Recruitment Strategy

Rather than relying on broad Hagerty marketing campaigns, the referral programme turns our most engaged members into ambassadors — reaching fellow enthusiasts who share the same values, not just anyone in the Hagerty database.

How It Works

- Members invite friends via a personal referral link
- When a referred friend joins and makes their first contribution, the member adds a friend to its "Fellow enthusiasts" count and progress in the dedicated leaderboard that ranks members by successful referrals
- An additional incentive of **$5 top-up** on their next contribution for each referred friend who joins could also be a cost-effective way to acquire new members

Beyond Hagerty's Existing Pool

Referrals are not restricted to existing Hagerty clients. Members can invite any car enthusiast — expanding the programme's reach organically beyond Hagerty's current customer base.

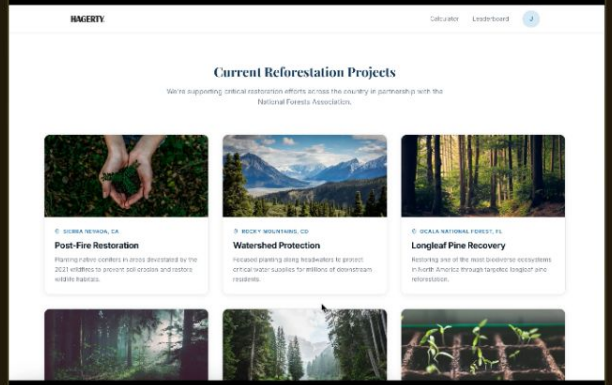

0:00 / 0:21

REFERRAL MODULE — LIVE DEMO

Invite a fellow enthusiast and climb up the

Invite a friend to " section of the leaderboa they join.

Invite a Fellow Enthusiast

Earn a $5 top-up on your next contribution when your friend joins — no limit on how many friends you can invite!

Friend's Email

enthusiast@example.com

Send Invite

08 · DUAL LEADERBOARD

Friendly Competition that Drives Action

CHROME CARBON

Two Ways to Compete

- **Miles Leaderboard** — ranked by total miles acted on. Rewards consistent, long-term contributors.
- **Fellow Enthusiasts Leaderboard** — ranked by friends successfully referred. Rewards community building and word-of-mouth growth.

Why a Dual Leaderboard Works

- Not every member drives thousands of miles — the referral board gives everyone a way to compete
- Creates two distinct incentive loops: drive more, and recruit more
- Public visibility of rankings adds social accountability and pride
- Transforms a one-off donation into an ongoing engagement mechanic

Community Building Effect

Members return regularly to check their rank, log new miles, and see how referred friends are contributing — building a habit rather than a one-off payment.

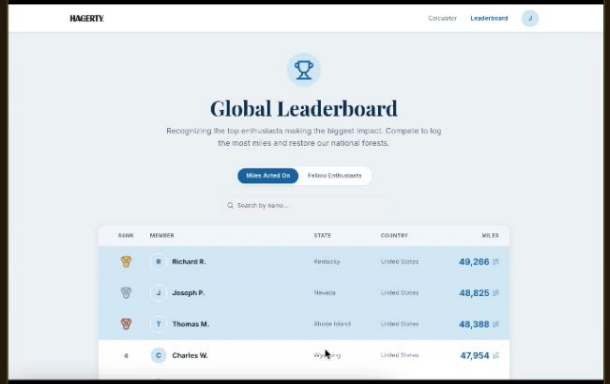

0:00 / 0:22

LEADERBOARD — LIVE DEMO

Global Leaderboard

Recognizing the top enthusiasts making the biggest impact. Compete to log the most miles and restore our national forests.

Miles Acted On | Fellow Enthusiasts

Search by name...

RANK	MEMBER	STATE	COUNTRY	MILES
1	R Richard R.	Kentucky	United States	49,266
2	J Joseph P.	Nevada	United States	48,825
3	T Thomas M.	Rhode Island	United States	48,388
4	C Charles W.	Wyoming	United States	47,954

09 · MEMBER PERSONAL SPACE

A Logged-In Home for Every Enthusiast

CHROME CARBON

Personal Dashboard

- At-a-glance summary: total trees, miles logged, CO^2 acted on
- Current rank on both leaderboards
- Referral status: invitations sent, friends joined, bonuses earned

Virtual Garage

- Save vehicles with make, model, year & MPG
- Saved vehicles pre-fill the calculator automatically — no re-entry needed
- Supports multiple vehicles per member for accurate per-car tracking

Contribution History

- Full log of past contributions: date, miles, CO^2 and donation amount
- Easy one-click access to log a new trip or yearly mileage
- Makes impact visible over time, reinforcing long-term commitment

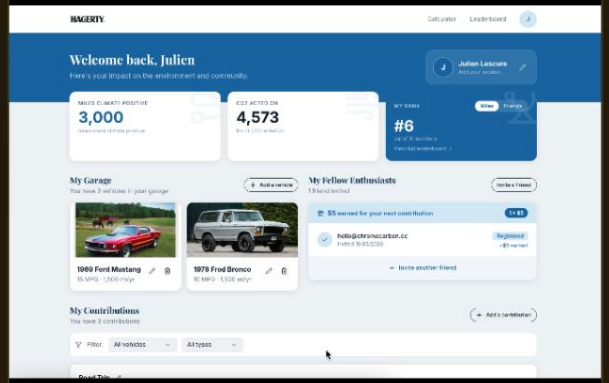

0:00 / 1:14

MEMBER SPACE & GARAGE — LIVE DEMO

HAGERTY

Calculator Leaderboard J

Welcome back, Julien

Here's your impact on the environment and community.

J **Julien Lescure**
Add your location

MILES CLIMATE POSITIVE
3,000
miles made climate positive

CO2 ACTED ON
4,573
lbs of CO2 acted on

MY RANK
Miles Friends
#6
out of 6 members
View full leaderboard ›

My Garage

You have 2 vehicles in your garage

+ Add a vehicle

1978 Frod Bronco
10 MPG · 1,500 mi/yr

1969 Ford Mustang
15 MPG · 1,500 mi/yr

My Fellow Enthusiasts

1 friend invited

Invite a Friend

$5 earned for your next contribution 1 × $5

hello@chromecarbon.cc
Invited 16/03/2026
Registered
+$5 earned

+ Invite another friend

My Contributions

You have 3 contributions

+ Add a contribution

Filter: All vehicles All types

Road Trip

My Contributions

You have 3 contributions

+ Add a contribution

Filter: All vehicles | All types

Road Trip

Single Trip | 1969 Ford Mustang | 30/03/2026

1,000 mi climate positive | 1,307 lbs CO2 acted on

NFA PROJECT

Tongass National Forest · Alaska

Protecting old-growth temperate rainforest in southeastern Alaska — the world's largest national forest.

Road Trip

Single Trip | 1969 Ford Mustang | 25/03/2026

1,000 mi climate positive | 1,307 lbs CO2 acted on

NFA PROJECT

Bighorn National Forest · Wyoming

Planting native pines to restore grazing-impacted highland meadows in the Bighorn Mountains.

Yearly Mileage

Yearly Mileage | 1978 Frod Bronco | 16/03/2026

1,000 mi climate positive | 1,960 lbs CO2 acted on

NFA PROJECT

Allegheny National Forest · Pennsylvania

Reforesting fire-damaged slopes in Pennsylvania's oldest national forest, restoring native hardwood species.

CHROME CARBON

The Programme We're Building Towards

A Self-Reinforcing Community

Referrals, leaderboards and a personal space create a flywheel: engaged members recruit new members, who become engaged themselves. Growth without relying solely on Hagerty campaigns.

Higher Retention

Habit-forming mechanics — the garage, leaderboard rank, contribution history — give members reasons to return and contribute regularly, not just once at sign-up.

A Credible, Trusted Programme

A cleaner brand name, per-tonne pricing, and transparent partner relationships make the programme harder to criticise and easier to be proud of.

Partner Flexibility

The $/tonne model opens the door to NFF, Tree Canada, Woodland Trust and others — local, credible, government-affiliated partners with transparent reporting.

Reach Beyond Hagerty's Base

Referrals can bring in enthusiasts who are not Hagerty clients. The programme becomes a standalone brand asset — a community of drivers who care.

Impact Hagerty Can Prove

The existing reporting ledger stays. Every contribution is tracked, every project funded recorded. Precise, auditable impact numbers for stakeholders, press and members.

11 · BUDGET

Chrome Carbon's Role & Investment

CHROME CARBON

PLATFORM	**Ledger & Calculator API** Hosting, support & maintenance of reporting infrastructure	$1,500 / qtr $6,000 / yr
PLATFORM	**Additional API Services** Hosting, support & maintenance of referral, leaderboards & member space	$1,600 / qtr $6,400 / yr
OPERATIONS	**Donations & Certification fees** Up to 750 members — donation handling, investment & certification	$3,750 / qtr $15,000 / yr
STRATEGY	**Programme & Partner Mgmt** Strategy, reporting, partner relations & corporate events support	$3,000 / qtr $12,000 / yr

ANNUAL INVESTMENT
per year · billed quarterly

$39,400

** This budget excludes the optional additional incentive of $5 for each referral that joins.*

CHROME CARBON

Thank You

We remain committed to building a programme that enthusiasts are proud to be part of — one that reflects the values of Hagerty and the spirit of those who truly love to drive.

EMAIL
julien@chromecarbon.cc

WEB
www.chromecarbon.cc