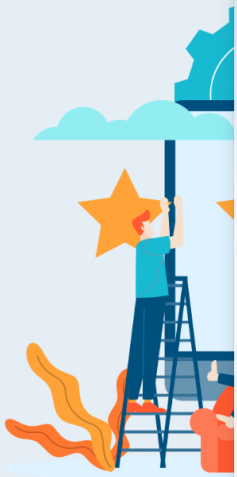

Project Charter Form Submission - 2025 July Batch

Dear Students,

Please complete this form after the TAF has been evaluated by the Supervisor/Co-supervisor and the research topic has been finalized.

Only the group leader have to fill this form. This is a **mandatory** form for every project group. Please use this form to confirm your registered project details electronically. This information is considered as the official information to schedule your Proposal presentations. Therefore, **fill in the information carefully. You will not be able to change any of the given details after submission.** Double check your IT numbers before submitting the form as this will be used for marksheet generation.

Note: If you don't have co-supervisor , please select "Not yet confirm" in the Co-supervisor Field.
Deadline: 23rd July, Wednesday 2025, on or before 10.30 pm.

Main Project Details

Please fill this section, after the TAF evaluation by Supervisor/ Co-supervisor and finalize the topic.

1. Group ID *

25-26J-238

2. Specialization of the Group (Group members should have to be in the same specialization area) *

IT - Information Technology

3. Research Cluster of Research Project *

CI - Computing Infrasrtucture

4. Supervisor's Name *

Mr. S.M.B. Harshanath

5. Co-Supervisor's Name *

Ms. Chathurya Prabhavi Kumarapperuma

6. Project Topic *

SmartCart: Barcode-Driven Mobile Shopping & Credit Top-Up System

Group Members Details

Fill in the correct contact numbers as it will be required to communicate throughout the research project period.

Fill in the Registration Number with Capitalized Letters(IT).

7. Member 1 (Group Leader) Name with Initials (Ex. Perera A.B.C.) *

DE SOYSA J.C

8. Member 1 (Group Leader) Registration Number (Ex. IT12345678) *

IT22575876

9. Member 1 (Group Leader) e-mail address (Your SLIIT email) *

it22575876@my.sliit.lk

10. Member 1 (Group Leader) Contact number *

0761149756

11. Member 2 Name with Initials (Ex. Perera A.B.C.) *

Pathiraja J.W.P.D

12. Member 2 Registration Number (Ex. IT12345678) *

IT22340528

13. Member 2 email Address (Your SLIIT email) *

it22340528@my.sliit.lk

14. Member 2 Contact Number *

0714621132

15. Member 3 Name with Initials (E.g. Perera A.B.C.) *

Moragaspitiya M.R.K.A

16. Member 3 Registration Number (Ex. IT12345678) *

IT22922052

17. Member 3 email Address (Your SLIIT email) *

it22922052@my.sliit.lk

18. Member 3 Contact Number *

0779935056

19. Member 4 Name with Initials (E.g. Perera A.B.C.) *

Thathsarani K K T

20. Member 4 Registration Number (Ex. IT12345678) *

IT22319838

21. Member 4 email Address (Your SLIIT email) *

it22319838@my.sliit.lk

22. Member 4 Contact Number *

0703158656

Microsoft 365

This content is created by the owner of the form. The data you submit will be sent to the form owner. Microsoft is not responsible for the privacy or security practices of its customers, including those of this form owner. Never give out your password.

Microsoft Forms | AI-Powered surveys, quizzes and polls. Create my own form

Privacy and cookies | Terms of use