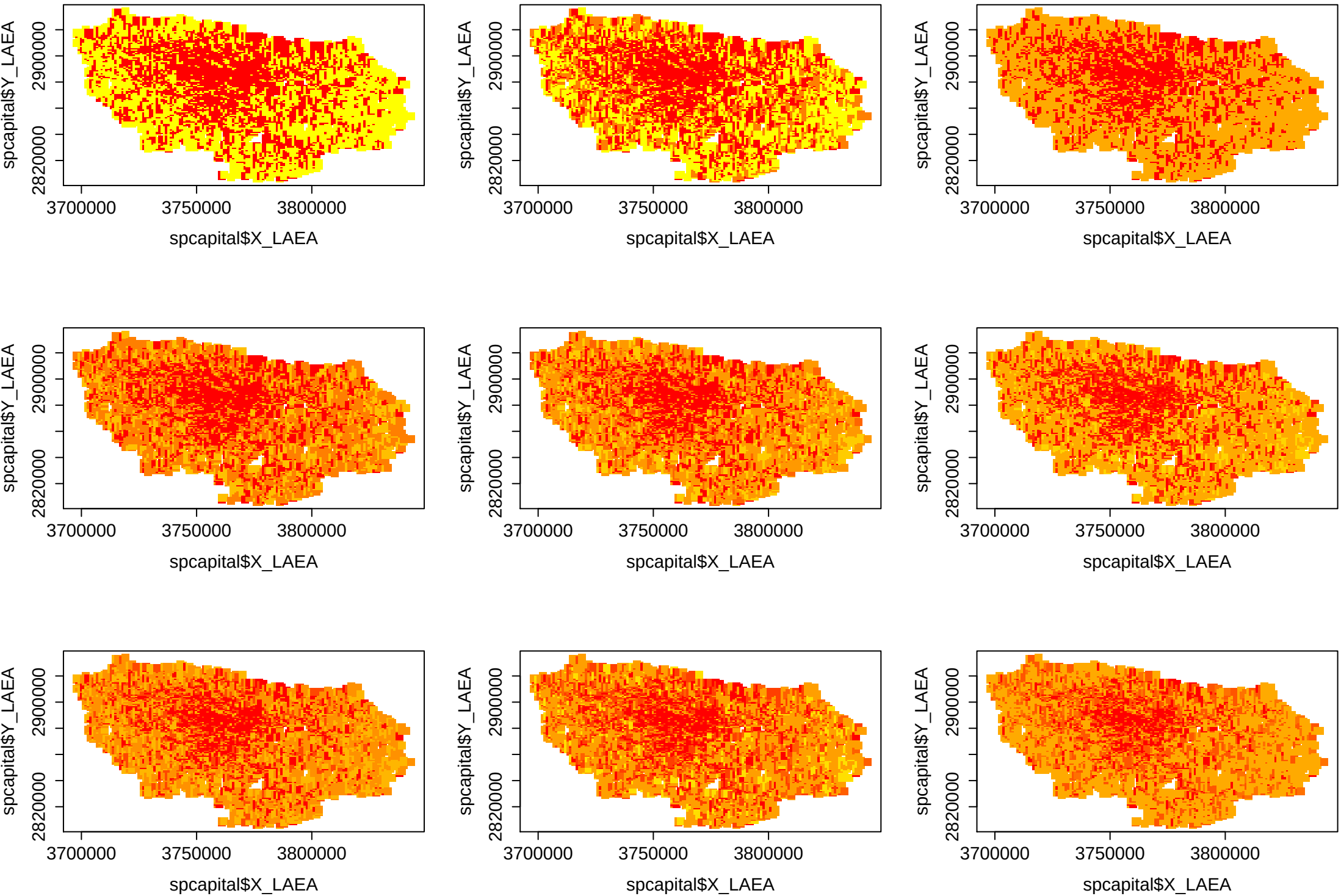
spcapital$Y_LAEA
2820000
2900000
3700000
3750000
3800000
spcapital$X_LAEA