VPE Windows Installation Guide

Application Note for ISD Digital ChipCorder Family

Document Information

Abstract	This application note summarizes the VPE installation process for ISD Digital ChipCorder Family on Windows system platform.
Apply to	All ISD Digital ChipCorder Family.

The information described in this document is the exclusive intellectual property of Nuvoton Technology Corporation and shall not be reproduced without permission from Nuvoton.

Nuvoton is providing this document only for reference purposes of ISD ChipCorder based system design. Nuvoton assumes no responsibility for errors or omissions.

All data and specifications are subject to change without notice.

For additional information or questions, please contact: Nuvoton Technology Corporation.

www.nuvoton.com

Table of Contents

Document Information 1

1 Overview 3

2 Software Environment 3

3 Hardware Environment 3

4 VPE Software & VPE Driver Installation 4

5 VPE Credentials 5

6 Verification 7

7 Revision History 10

1 Overview

This application note summarizes the VPE installation process for ISD Digital ChipCorder Family on Windows system platform including how to install ISD VPE software (Voice Prompt Editor) and how to install ISD VPE driver and how to verify installation.

2 Software Environment

ISD-VPE software is dedicated for different ISD Digital ChipCorder series.
ISD2100 / ISD2360 / ISD2361
ISD3800 / ISD15D00 (AEC-Q100)
ISD3900 / ISD15100 / ISD15C00 (AEC-Q100)

3 Hardware Environment

To better evaluate ISD ChipCorder product feature, a set of standard ISD ChipCorder demo kit is highly recommended as hardware base.

- 1 set of USB extension cable (Type-A, Male-to-Female).
- 1 set of USB dongle (NU-ISDMINUSB).
- 1 set of ISD demo board (NT-ISDXXXX).
- 1 set of speaker (NP-SPK1).

4 VPE Software & VPE Driver Installation

STEP1

Visit Nuvoton website link.
Download ISD-VPE-Setup pack and install.
https://www.nuvoton.com/products/smart-home-audio/isd-chipcorder/digital-chipcorder-series/?group=Software&tab=2

STEP2

Visit Nuvoton website link.
Download ISD-VPE_DRIVER pack and install.
https://www.nuvoton.com/products/smart-home-audio/isd-chipcorder/digital-chipcorder-series/?group=Software&tab=2

5 VPE Credentials

To obtain the username & password for VPE installation wizard.
Please go to https://www.nuvoton.com/support/technical-support/form/.

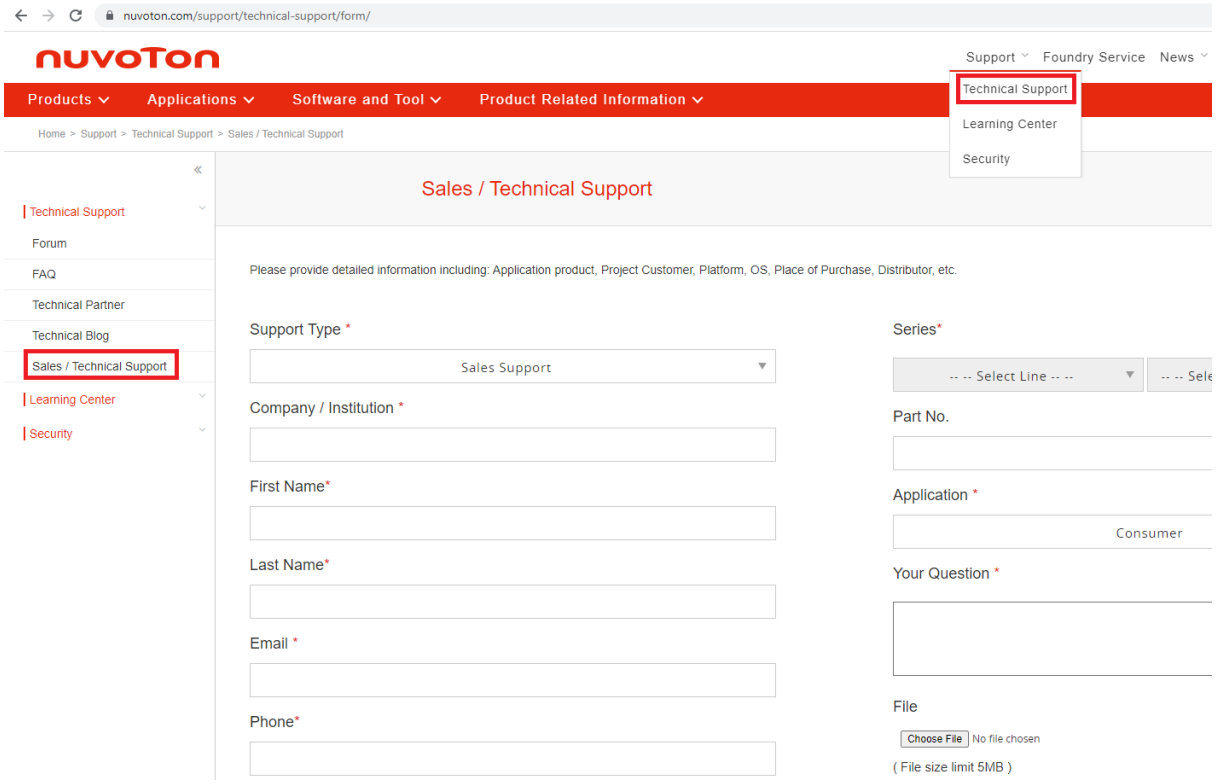

Select <Technical Support> under <Support Type*>.
Select <Smart Home Audio> & <ISD ChipCorder> under <Series*>.
Check the box of <Generate VPE username/password>.
Fill the rest information and submit the form.

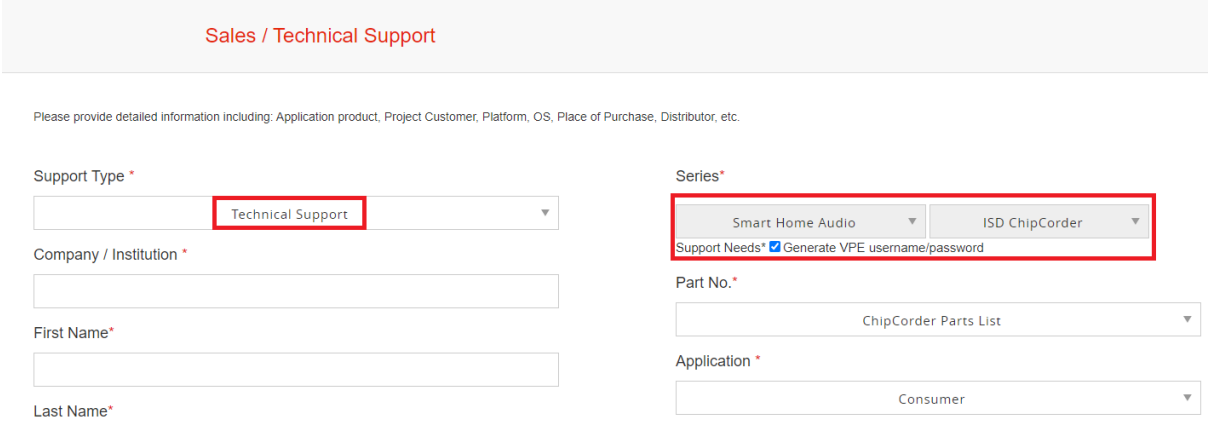

Apply the account username & password received in the auto-reply email.
Complete VPE software installation.

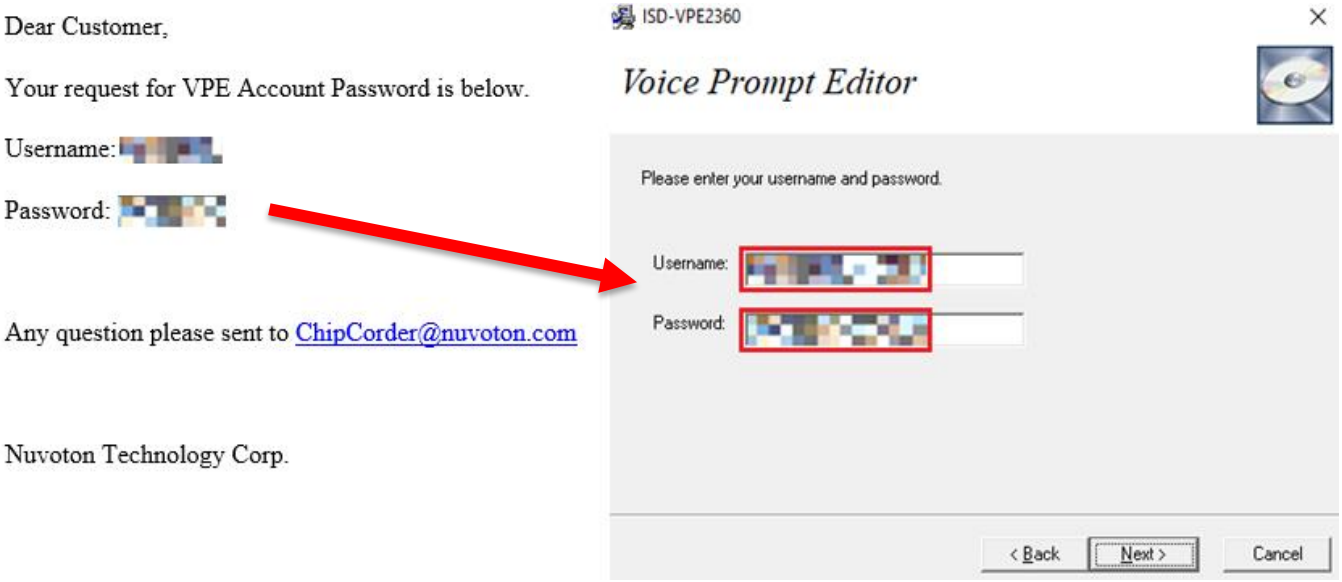

You should be able to find shortcut of ISD_VPEXXXX on desktop.

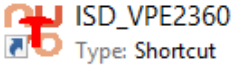

If still have problems, please contact ChipCorder@nuvoton.com.

6 Verification

STEP1

After VPE software and driver installation, please right click VPE app icon and click <Property>. Check the box of <Run this program as an administrator> in <Compatibility> tab.

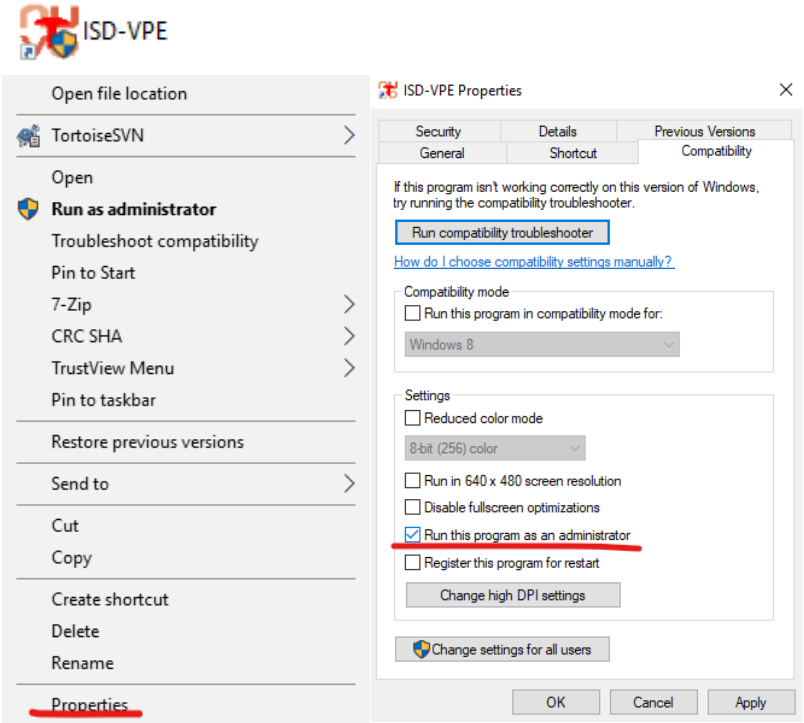

STEP2

Start Windows App <Device Manager>.

You should find <Nuvoton ISD-ES_MINI_USB Interface> in the list.

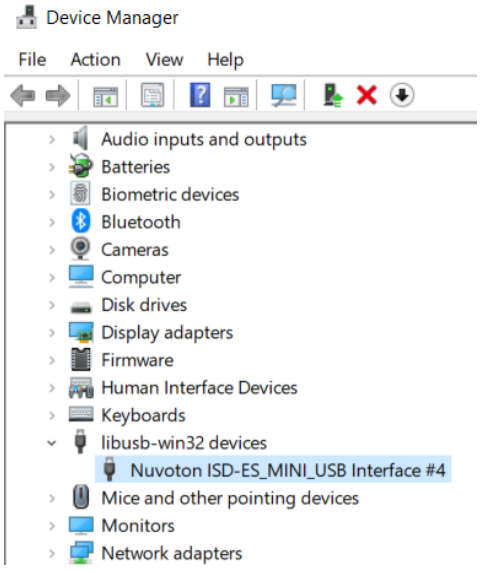

STEP3

Choose IC.

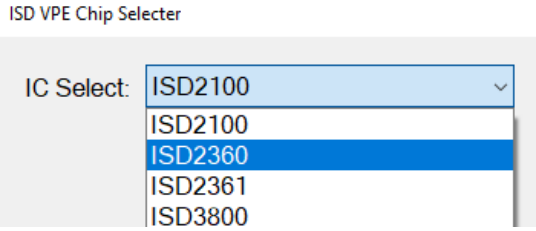

STEP4

Plug in USB dongle to PC.

Plug in ISD demo board to USB dongle.

You should find <Digital Cmds> and <Audio Cmds> tabs.

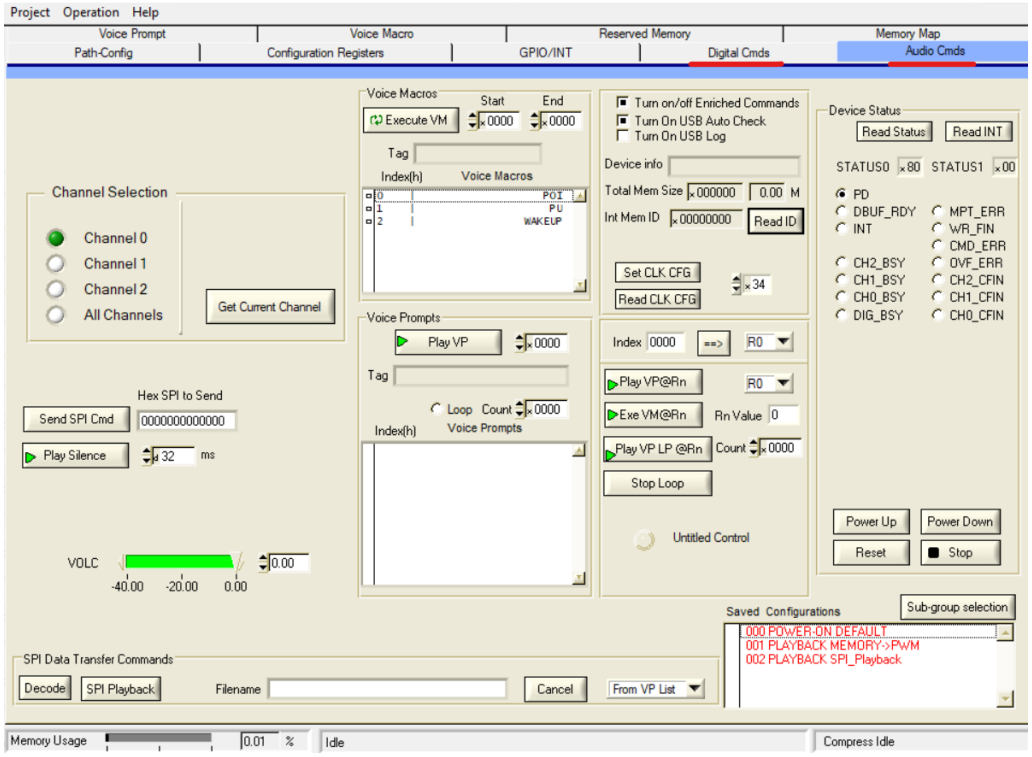

Check if there are dots in section <Device Status>.

Click <Power Up> and <Power Down> buttons.

Check if the dots can move according to click actions.

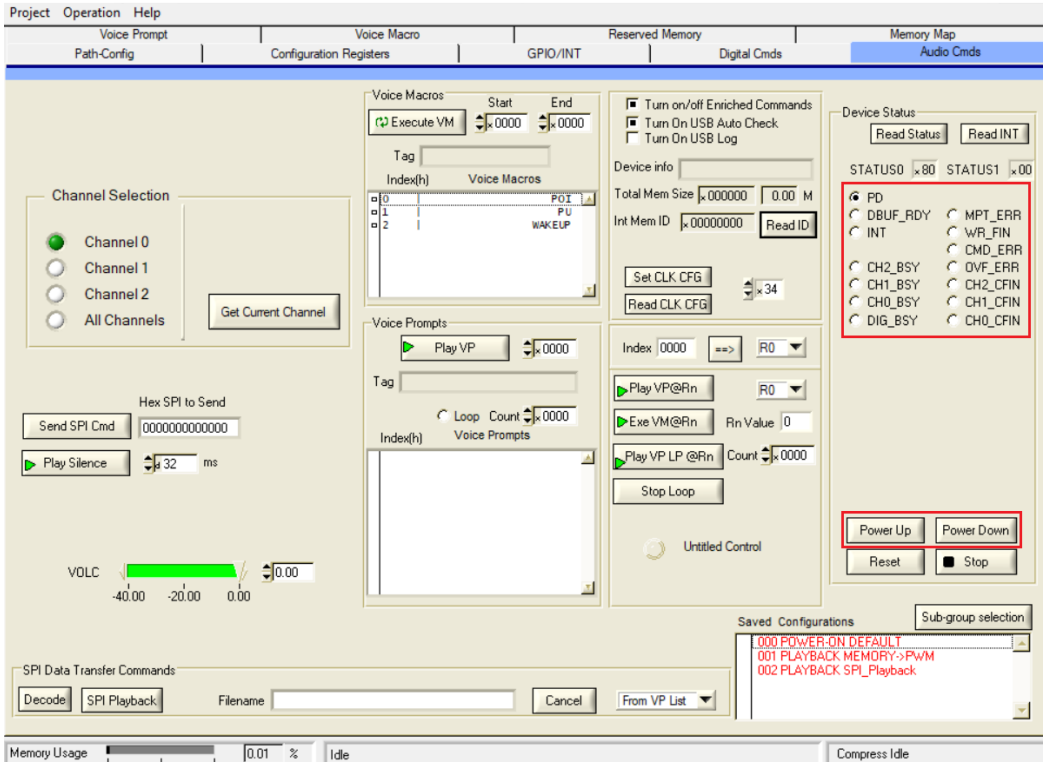

ISD-VPE software and VPE driver are now both properly installed.

If still have problems, please contact ChipCorder@nuvoton.com.

7 Revision History

Revision	Date	Description
1.0	Dec 1, 2021	First Release
1.1	May 2, 2022	Add username & password auto-assignment
1.2	Jun 9, 2023	Update new FTP description
1.3	Mar 10, 2025	Update ISD-VPE download method