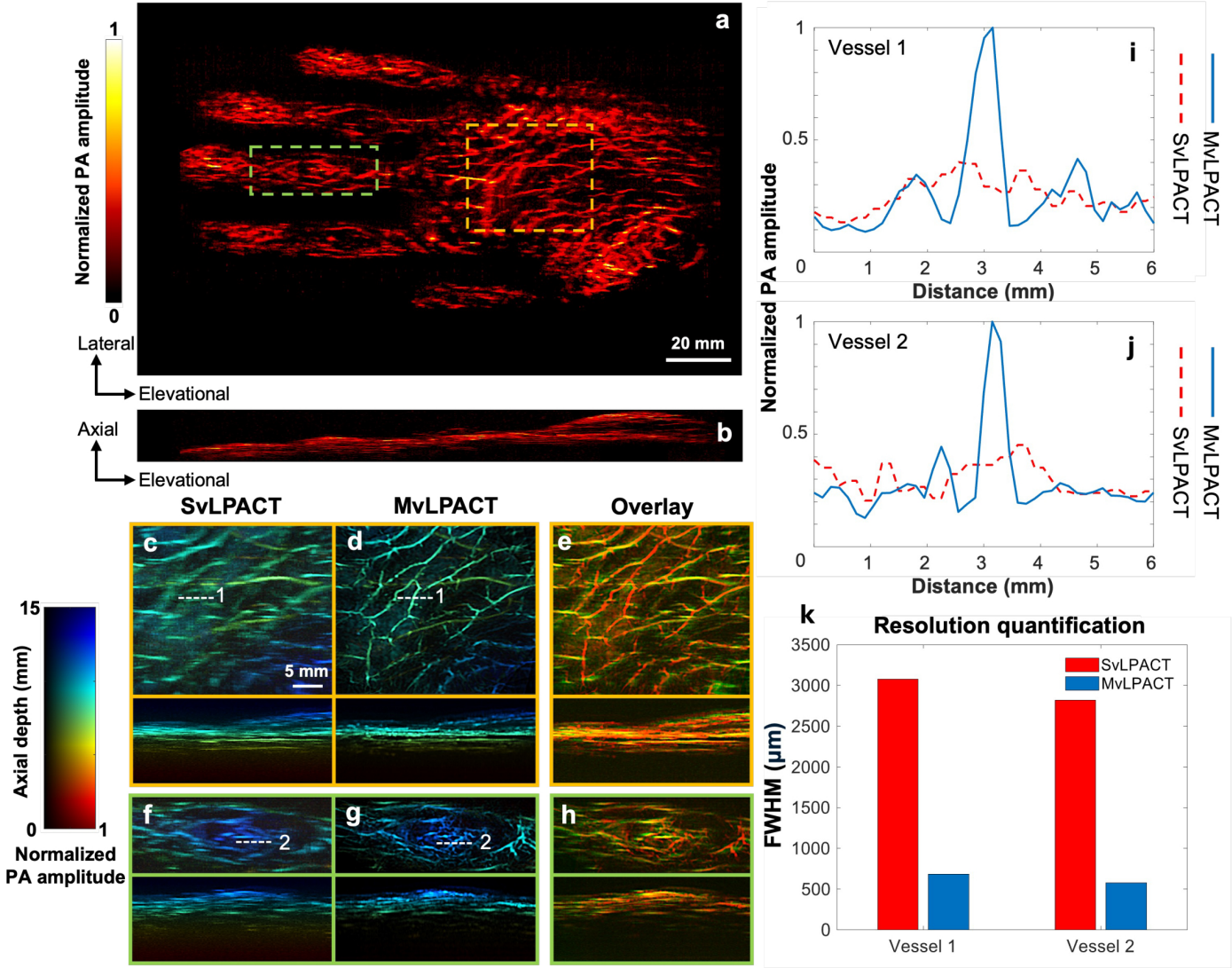

Fig. 5.

Citation

Jingyi Miao, Shunyao Zhang, Gary Sun, Lei Li, "Multiview linear-array photoacoustic computed tomography with improved elevational resolution in 3D," Biomed. Opt. Express **16,** 4051-4062 (2025);
https://opg.optica.org/boe/abstract.cfm?URI=boe-16-10-4051

Image © 2025 Optica Publishing Group under the terms of the Optica Open Access Publishing Agreement and may be used for noncommercial purposes only. Report a copyright concern regarding this image.

OPTICA PUBLISHING GROUP