あさ

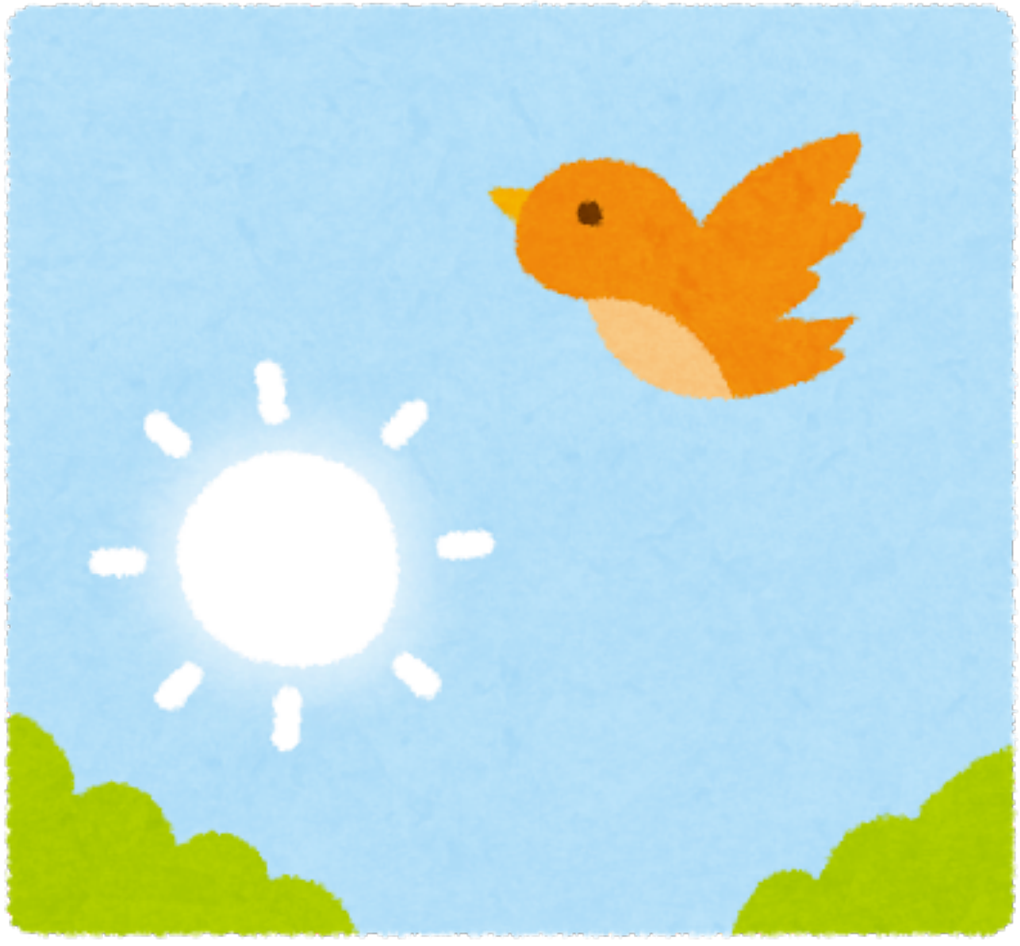

かさ

あし

くさい

いし

うし

くし

いす

あせ

す

うそ

あ

き

かゝ

す

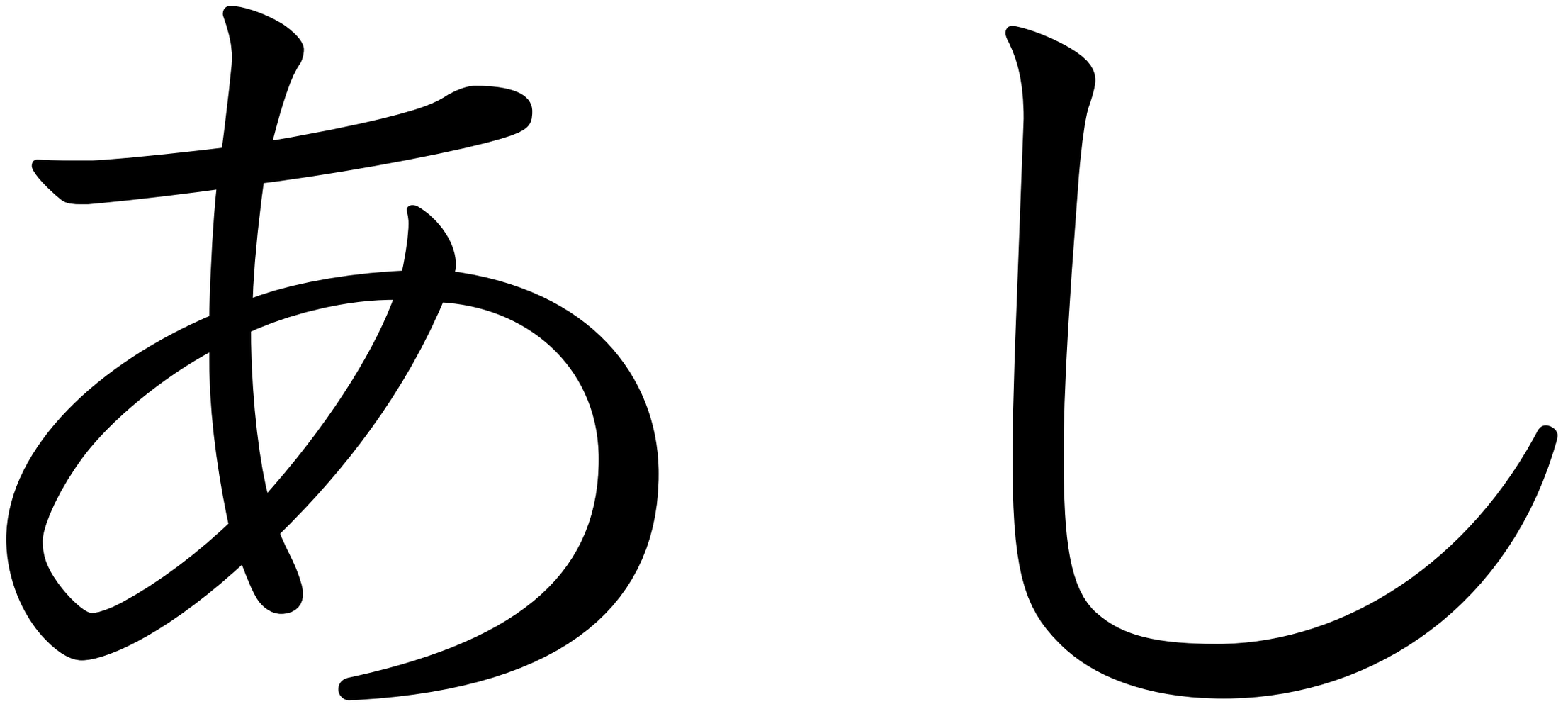

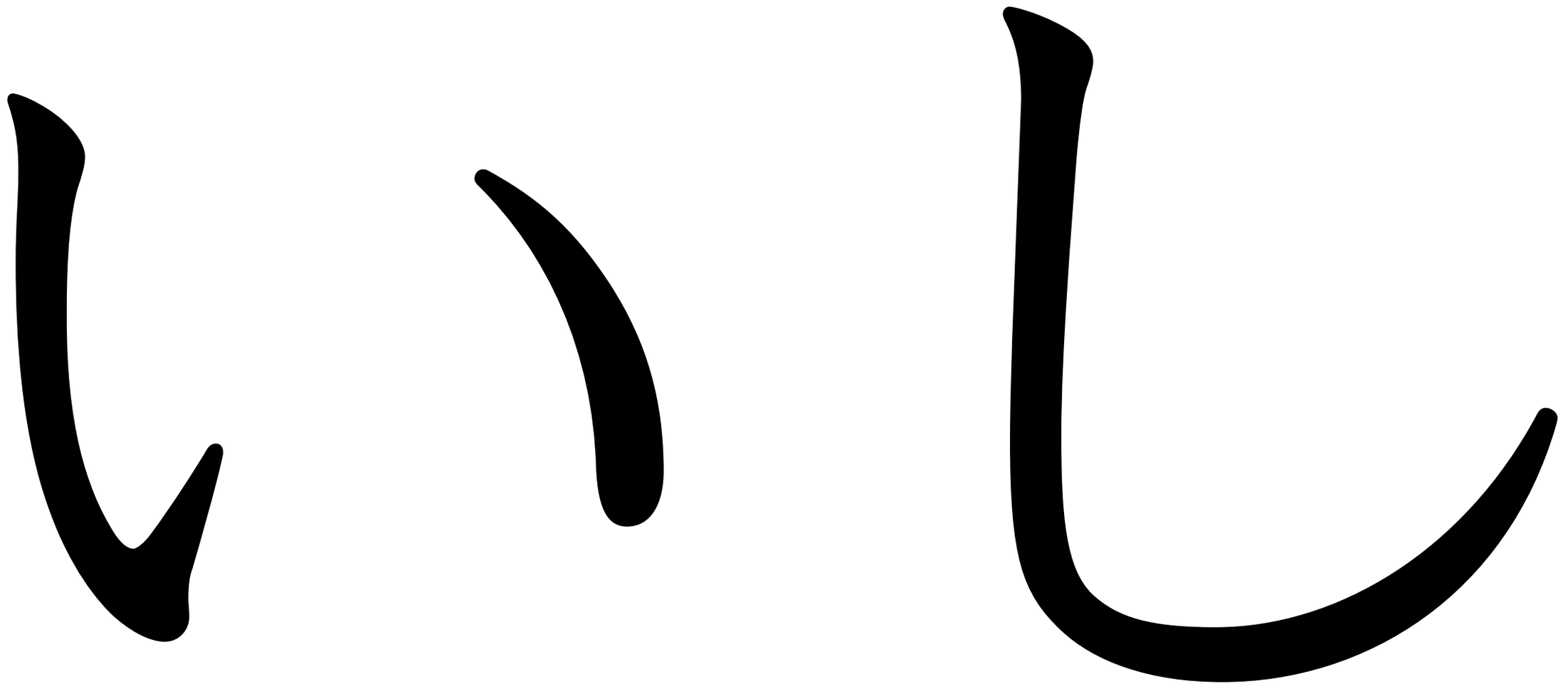

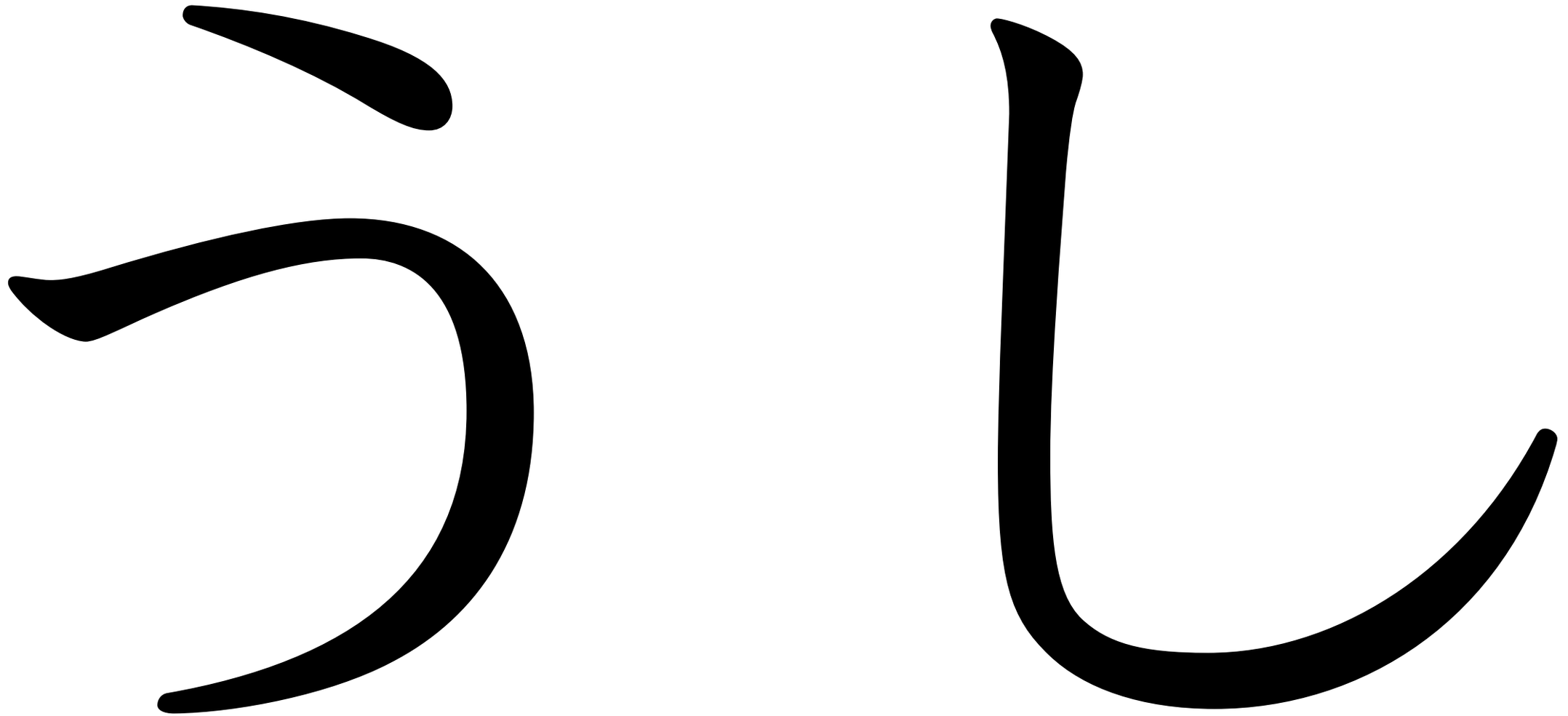

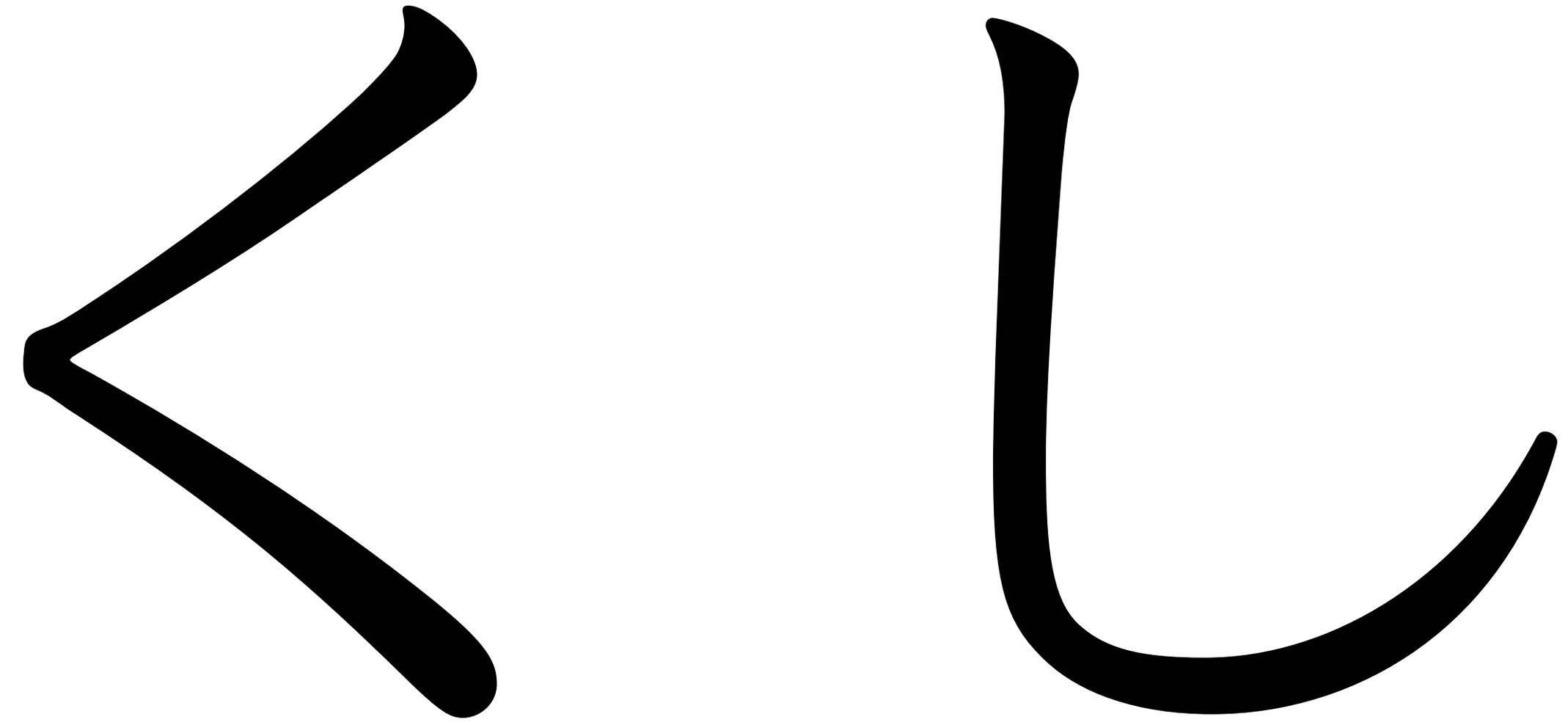

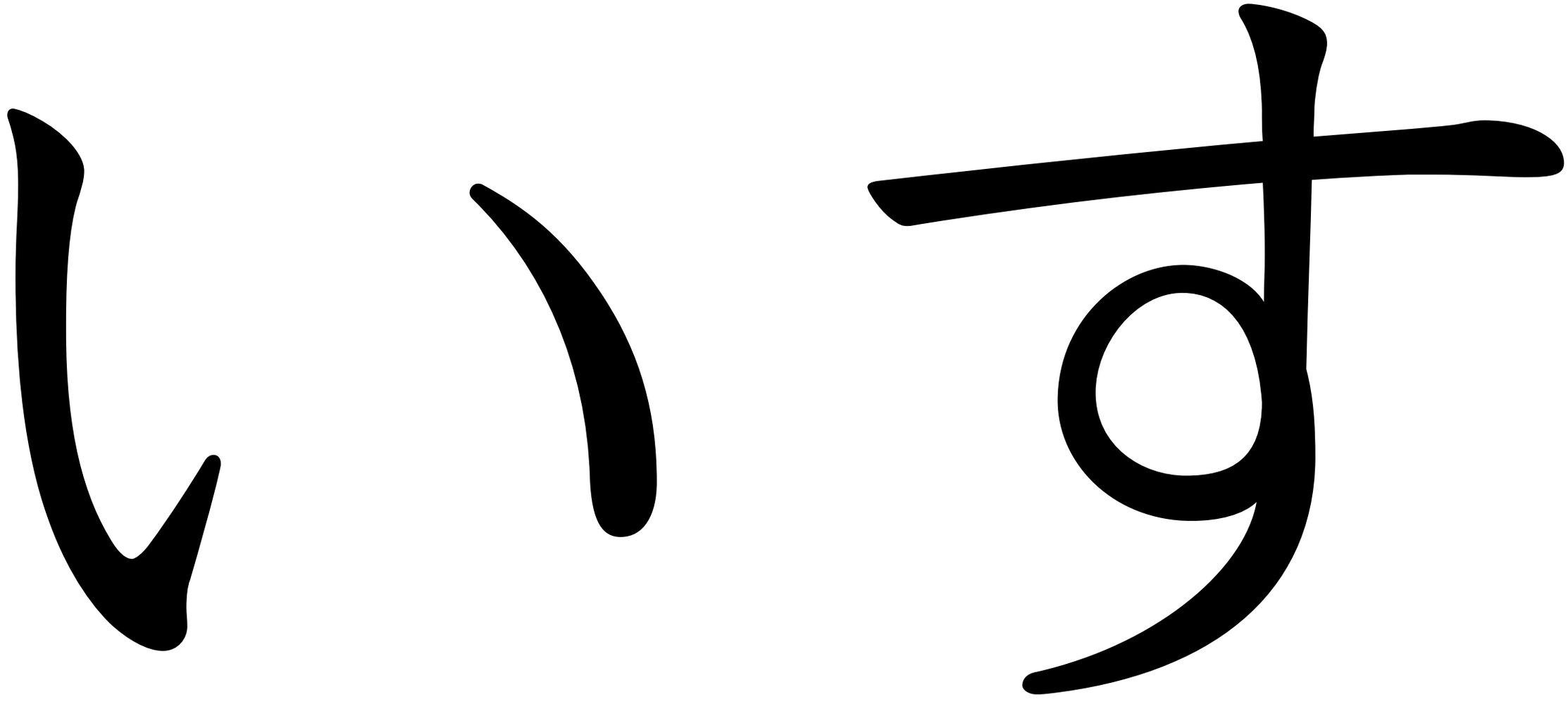
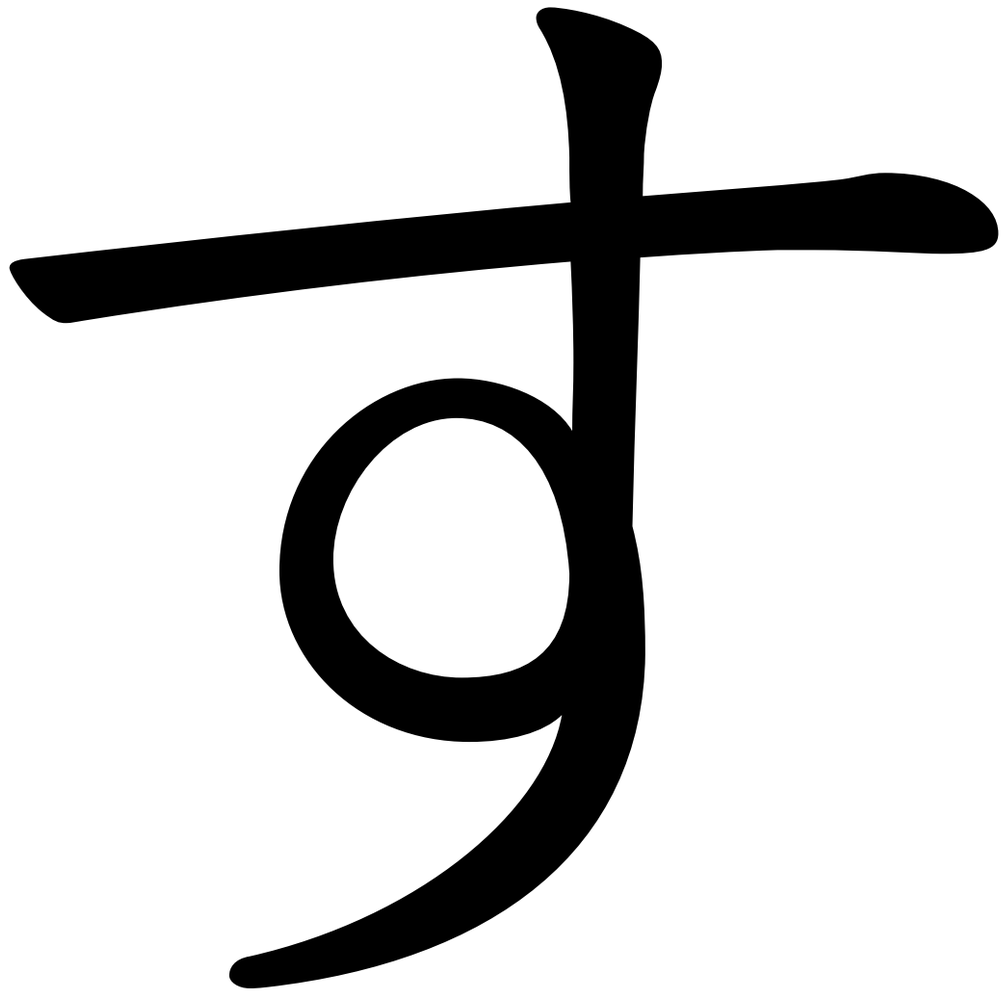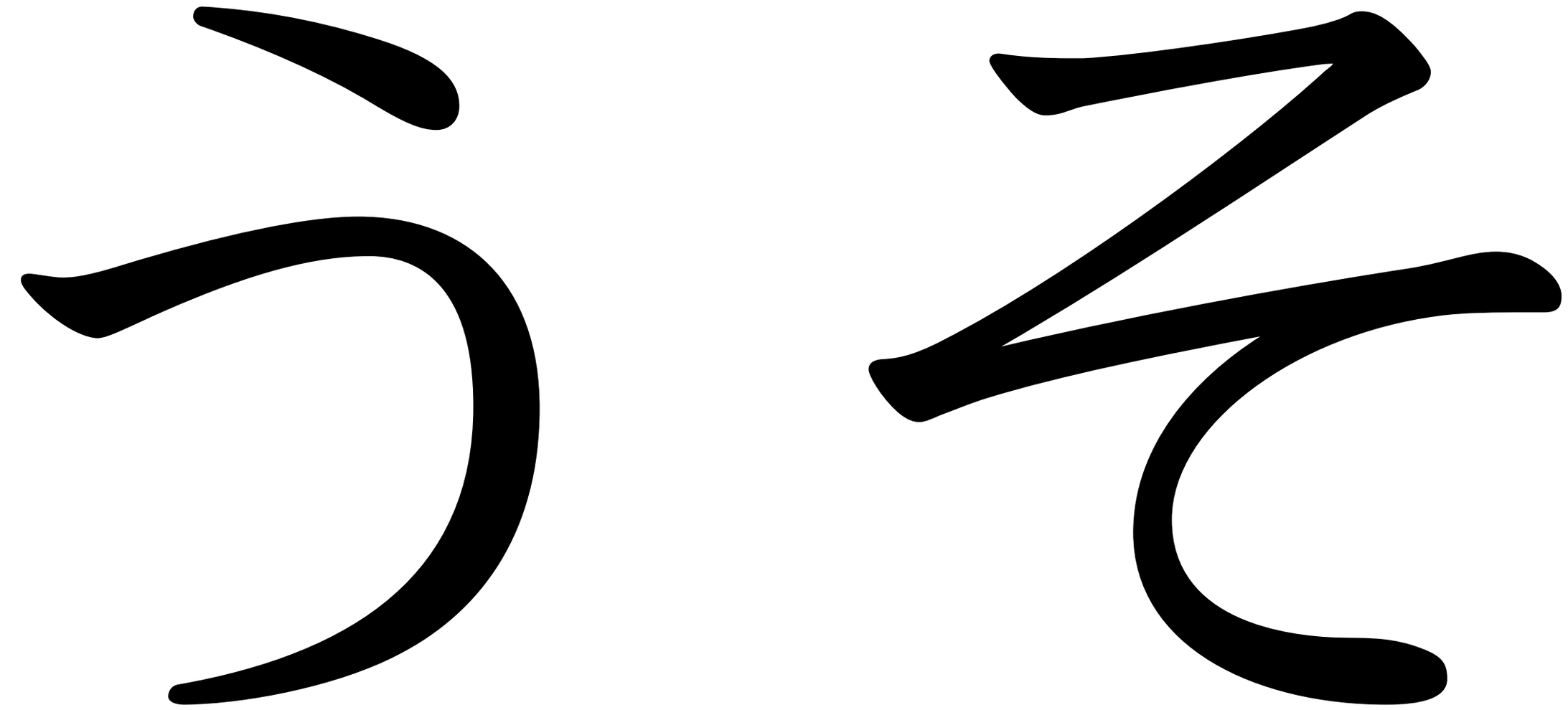
あ　せ