Building MCP Servers with Python

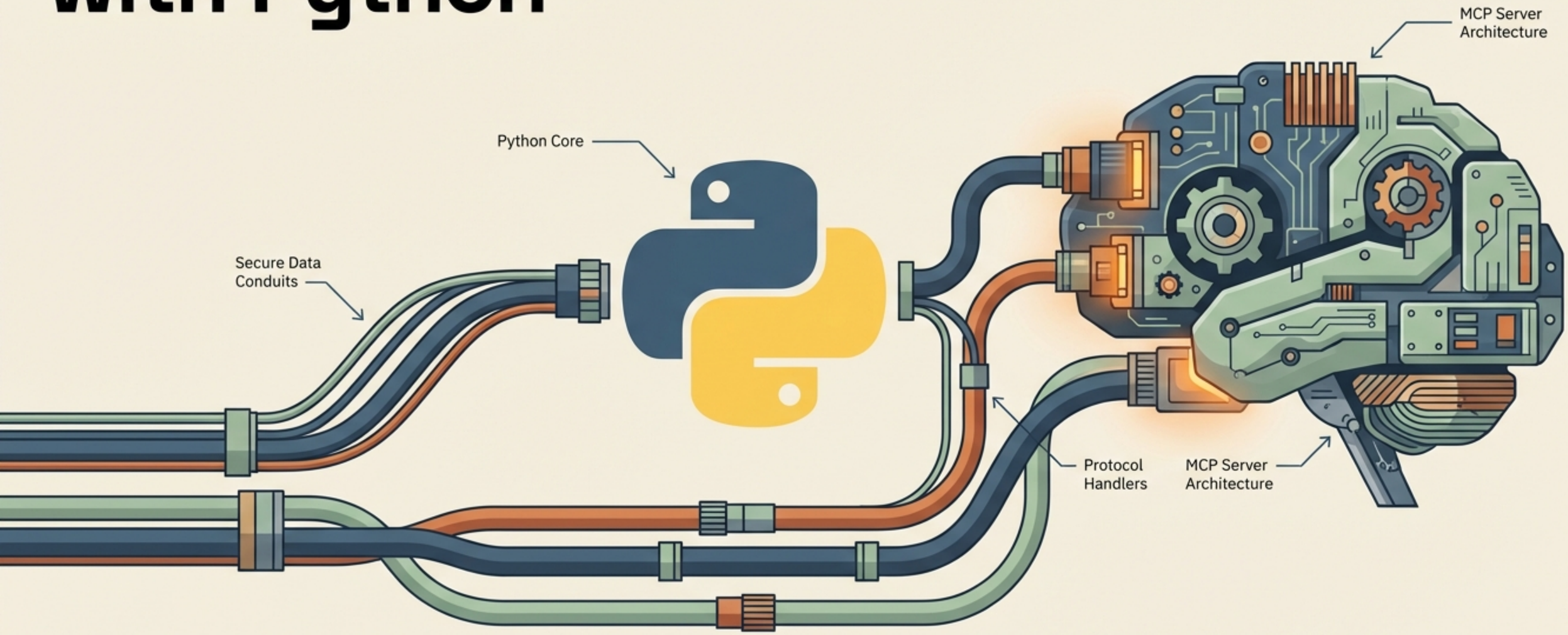

NotebookLM

The Hard Way vs. The Easy Way

Manual Setup

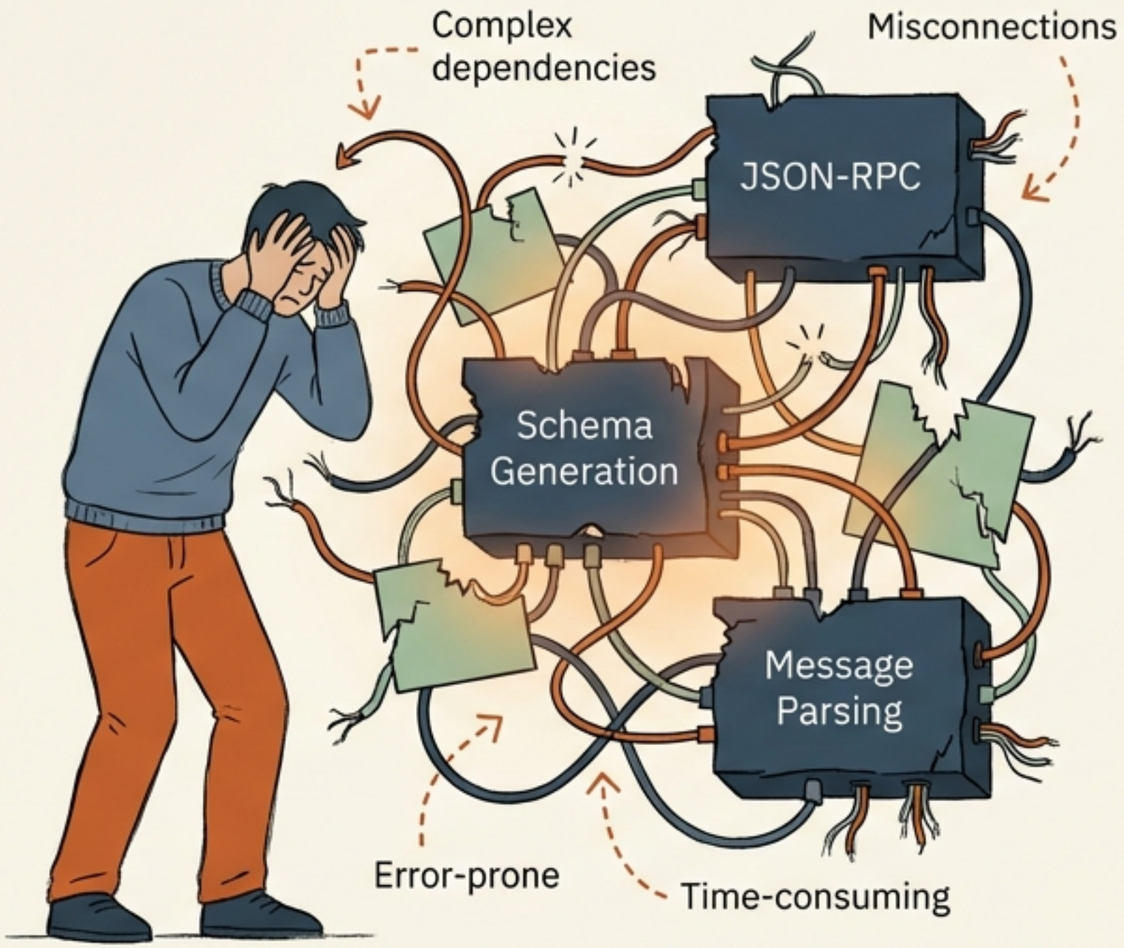

FastMCP

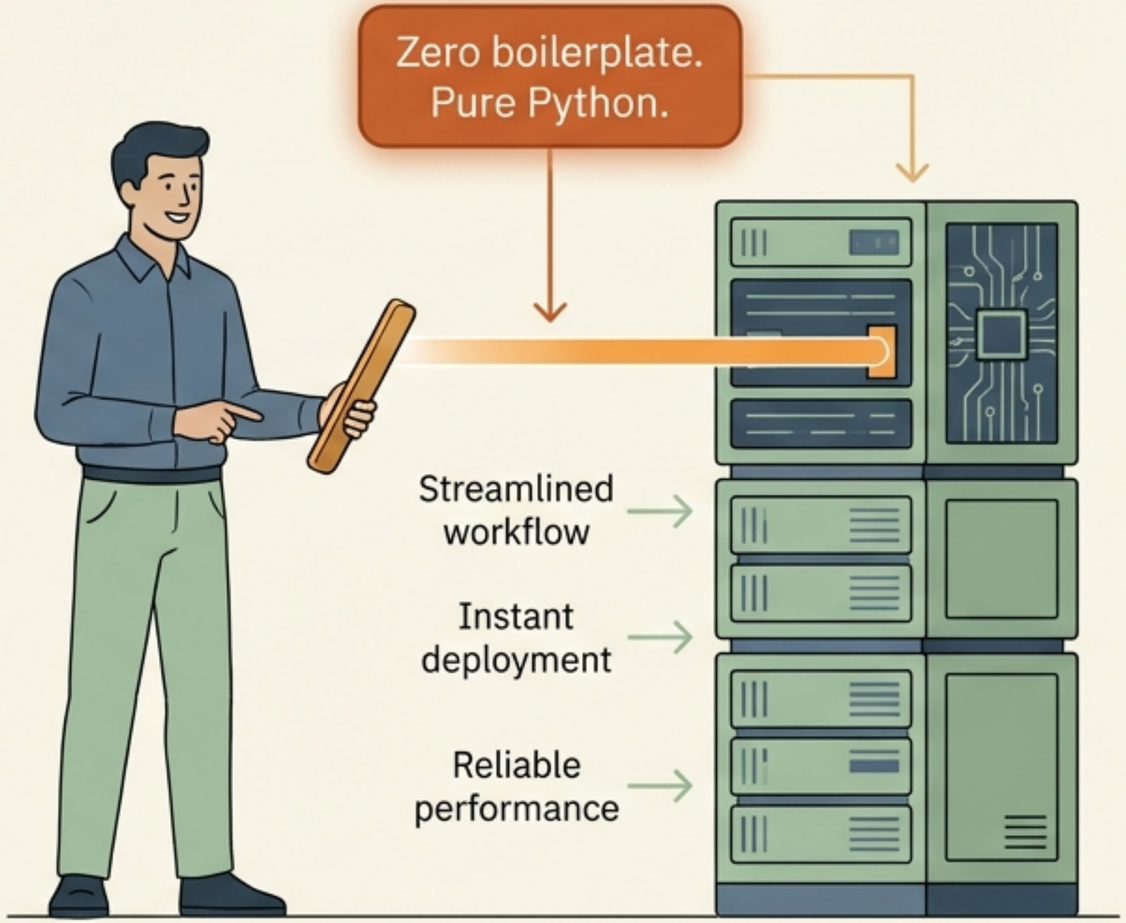

NotebookLM

The Magic Wand

```python
from mcp.server.fastmcp import FastMCP


mcp = FastMCP('Cyber Tools')

@mcp.tool()
def scan_network(target: str) -> str:
    """Run a stealth network scan."""
    return execute_scan(target)
```

The Magic Wand

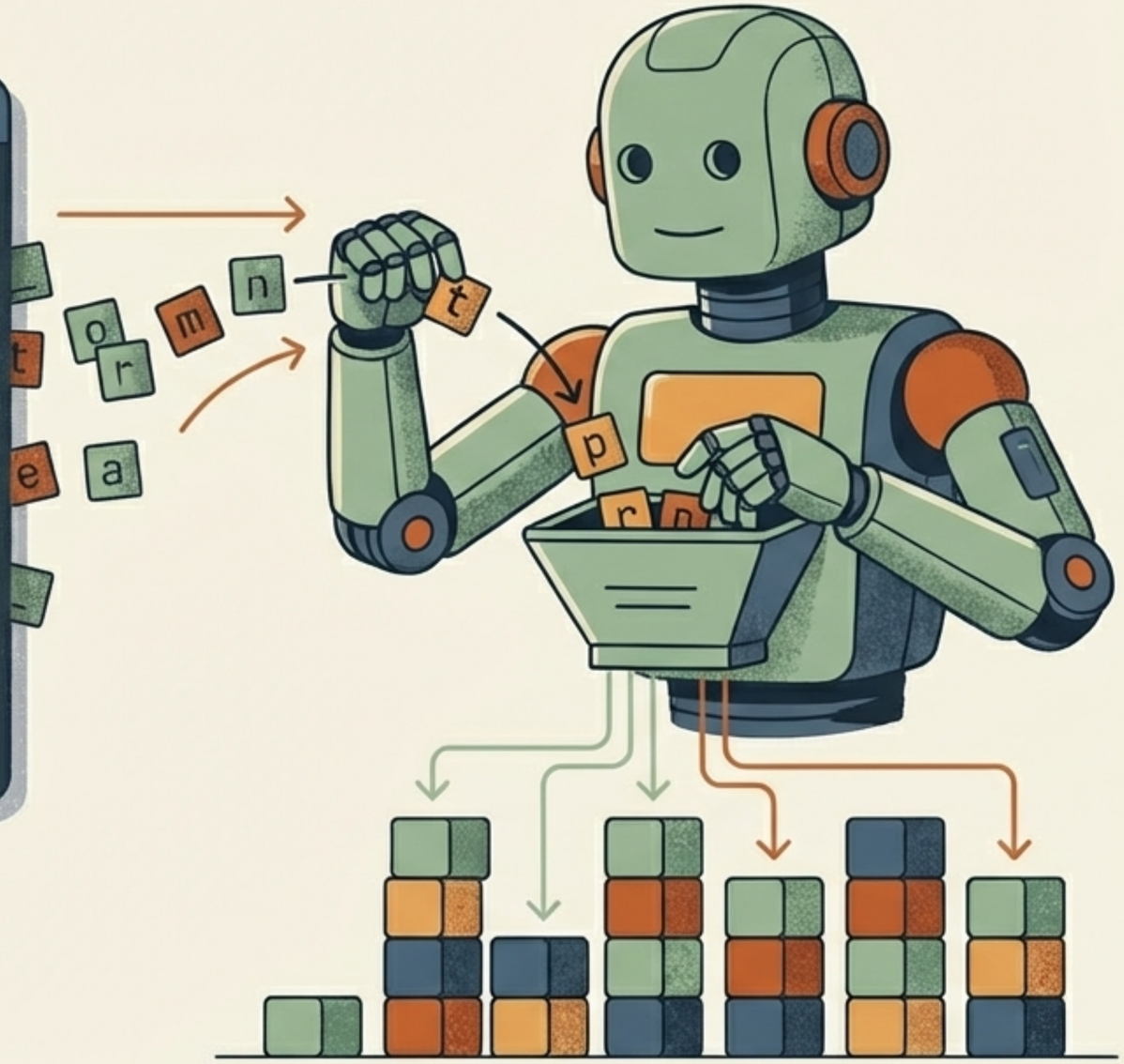

NotebookLM

How the AI Understands Your Code

```
target: str
"""Run a stealth network scan."""
```

AI extracts Tool Description

AI extracts Parameter Types automatically

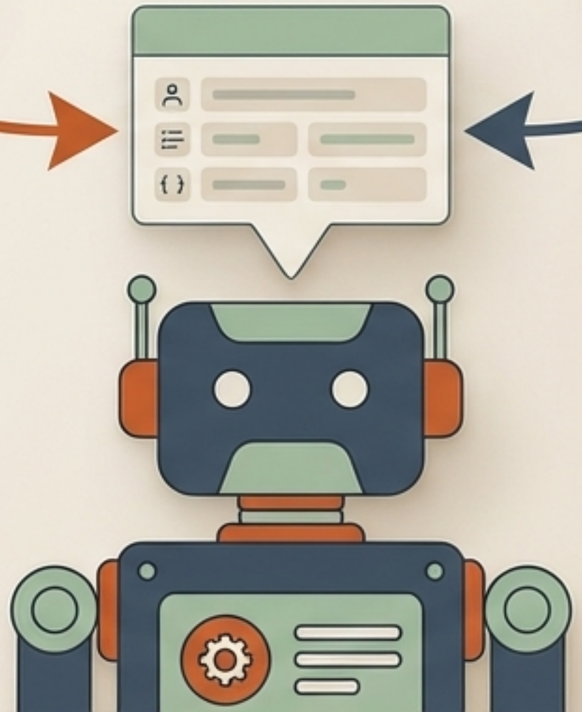

NotebookLM