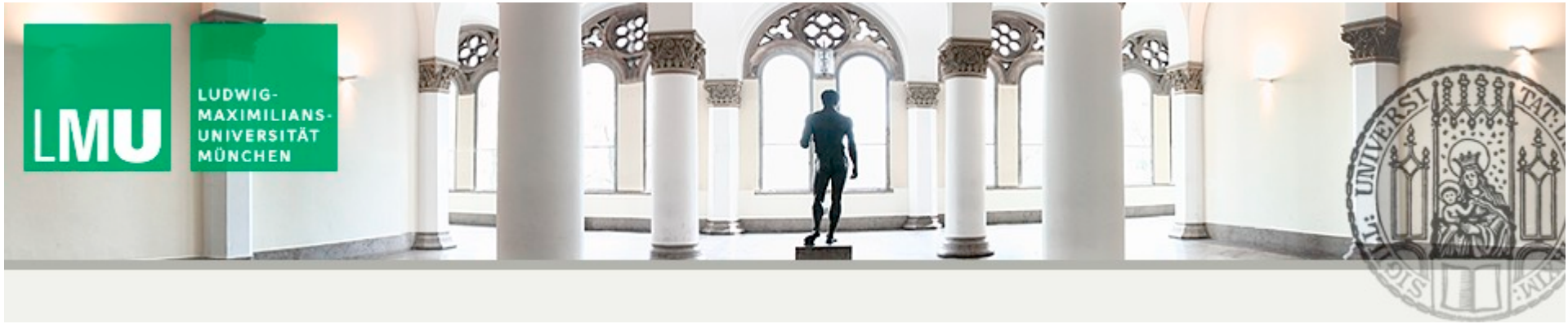

Endnote X7.1

Mandy Phillips

Master of Science Epidemiology, LMU

Institute for Medical Information Processing, Biometry and Epidemiology

Amanda.phillips@med.uni-muenchen.de

Overview

- What is Endnote?
- How to download and Install Endnote
- Create Libraries and Groups
- Mode buttons
- Search, Add and Insert references from databases
- Use Endnote in Word (Cite while you write)
- Format and organize references

What is Endnote?

- Software program linked with Microsoft Word to instantly format both in-text citations and reference lists
- Also a personal database to search and save references from many different information sources directly

How to download Endnote:

- [Endnote]

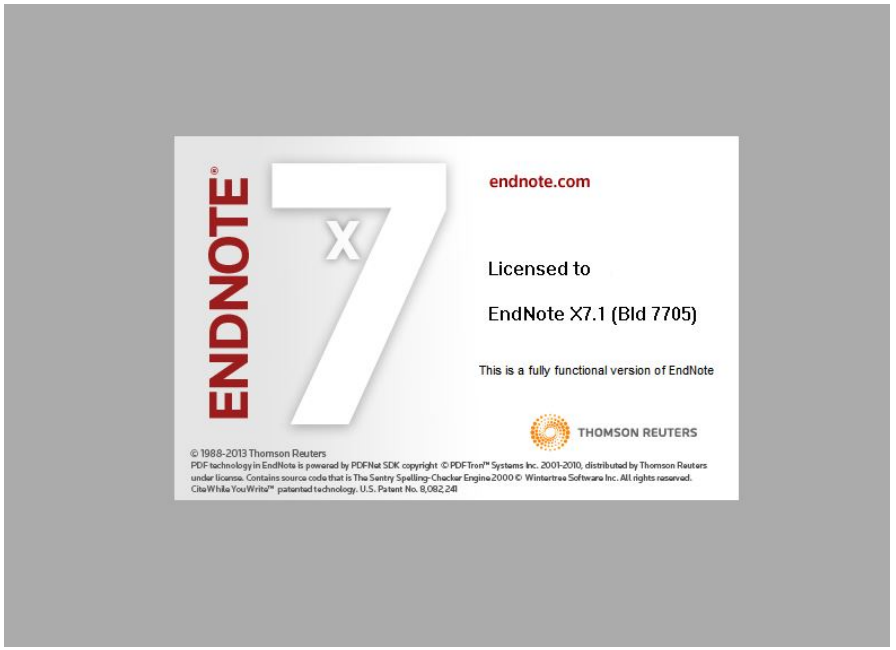

www.ub.uni-muenchen.de/schreiben/literaturverwaltung/endnote/endnote-installation1/index.html

http://www.ub.uni-muenchen.de/schreiben/literaturverwaltung/endnote/endnote-installation1/index.html

LMU LUDWIG-MAXIMILIANS-UNIVERSITÄT MÜNCHEN

UNIVERSITÄTSBIBLIOTHEK

www.lmu.de | Bibliothekskonto | UB-Website | Online-Katalog

Startseite › Schreiben & Publizieren › Literaturverwaltung › EndNote › Installation von EndNote

drucken

- AKTUELLES
- LITERATURSUCHE & TIPPS
- BIBLIOTHEKEN & STANDORTE
- AUSLEIHE & ONLINEZUGRIFF
- LERNEN & ARBEITEN
- SCHREIBEN & PUBLIZIEREN
  - Literaturverwaltung
    - EndNote
    - Citavi
  - Open-Access-Publizieren
  - Abgabe von Dissertationen
  - Verfassen einer wissenschaftlichen Arbeit
- KURSE & E-TUTORIALS
- ÜBER DIE UB

Installation von EndNote

EndNote X7 für den Mac und für Windows können Sie über den UB-E-Medien-Login herunterladen. Klicken Sie auf den für das Betriebssystems Ihres Computers passenden Link am Ende dieses Abschnitts und melden Sie sich mit Ihrer Campus^{LMU}-Kennung an.

Wenn Sie den Download-Link anklicken, wird eine ausführbare Installationsdatei auf Ihrem Rechner abgespeichert. Folgen Sie bei der Installation den Anweisungen des Setup-Menüs. Lassen Sie sich bitte von dem schwarzen Feld im Hintergrund nicht irritieren, es gehört zur Installation.

Download von EndNote X7.1 für Windows

Download von EndNote X7.1 für Apple OS X (Mac)

Parallele Installation von Citavi und EndNote auf einem Rechner

Sie können Citavi und Endnote auch parallel auf Ihrem Rechner installieren, sofern Sie Windows als Betriebssystem verwenden.

Installationshinweise für Windows-Nutzer

Zum Starten der Installation müssen Sie das Zip-Archiv lokal entpacken. Speichern Sie hierfür das Zip-Archiv zuerst auf Ihrem Rechner ab. Die Installation wird durch Doppelklick auf die Datei INSTALL_ENDNOTE_CLICK_HERE_.BAT gestartet

Wichtige Installationshinweise für alle Betriebssysteme

Bitte schließen Sie vor Beginn der EndNote-Installation alle anderen laufenden Programme, sonst kann sich das Plug-in „Cite While You Write" (CWYW) nicht in Ihrem Textverarbeitungsprogramm installieren. Es kann insbesondere beim Mac vorkommen, dass sich CWYW nicht korrekt in Ihrem Word-Programm installiert. Die unten verlinkte Installations- und Konfigurationsanleitung für EndNote bietet Hilfe.

Mit der Exmatrikulation oder dem Beschäftigungsende an der LMU ist eine Nutzung

ÖFFNUNGSZEITEN

E-MEDIEN-LOGIN

ONLINE-KATALOG

IHR KONTAKT

Medea Seyder
Telefon: 089 2180-9479
089 2180-9756
E-Mail

What you will need to download:

- „melden Sie sich mit Ihrer Campus^{LMU}-Kennung an.“
- Firstname.Lastname@campus.lmu.de
- Password

Endnote Libraries

- Endnote keeps your references in folders called „**Libraries**“
- You can store as many references as you want and create **Groups** to organize your references
- When you open Endnote you will need to create a **library**:

Library overview

Go to **File** then **New** to make a new library, or **Open** to open an existing library.

Click the Question Mark (?) icon to go to EndNote Help.

Endnote Libraries

- Each **Library.enl** is matched with a corresponding **.data** folder

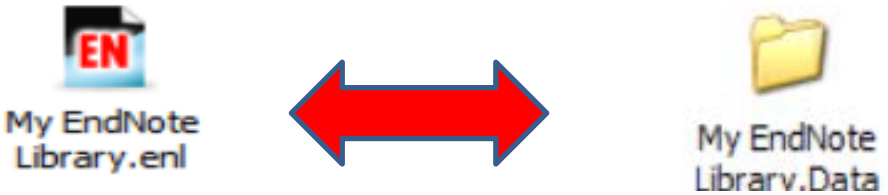

- This folder will have the same name as the library, and it is where images, PDF files, etc. are stored. If you move, copy, rename or delete a Library remember to do the same with its corresponding .Data folder.
- It is recommended to save your libraries in another place as well just in case!

LMU
LUDWIG-
MAXIMILIANS-
UNIVERSITÄT
MÜNCHEN

Groups

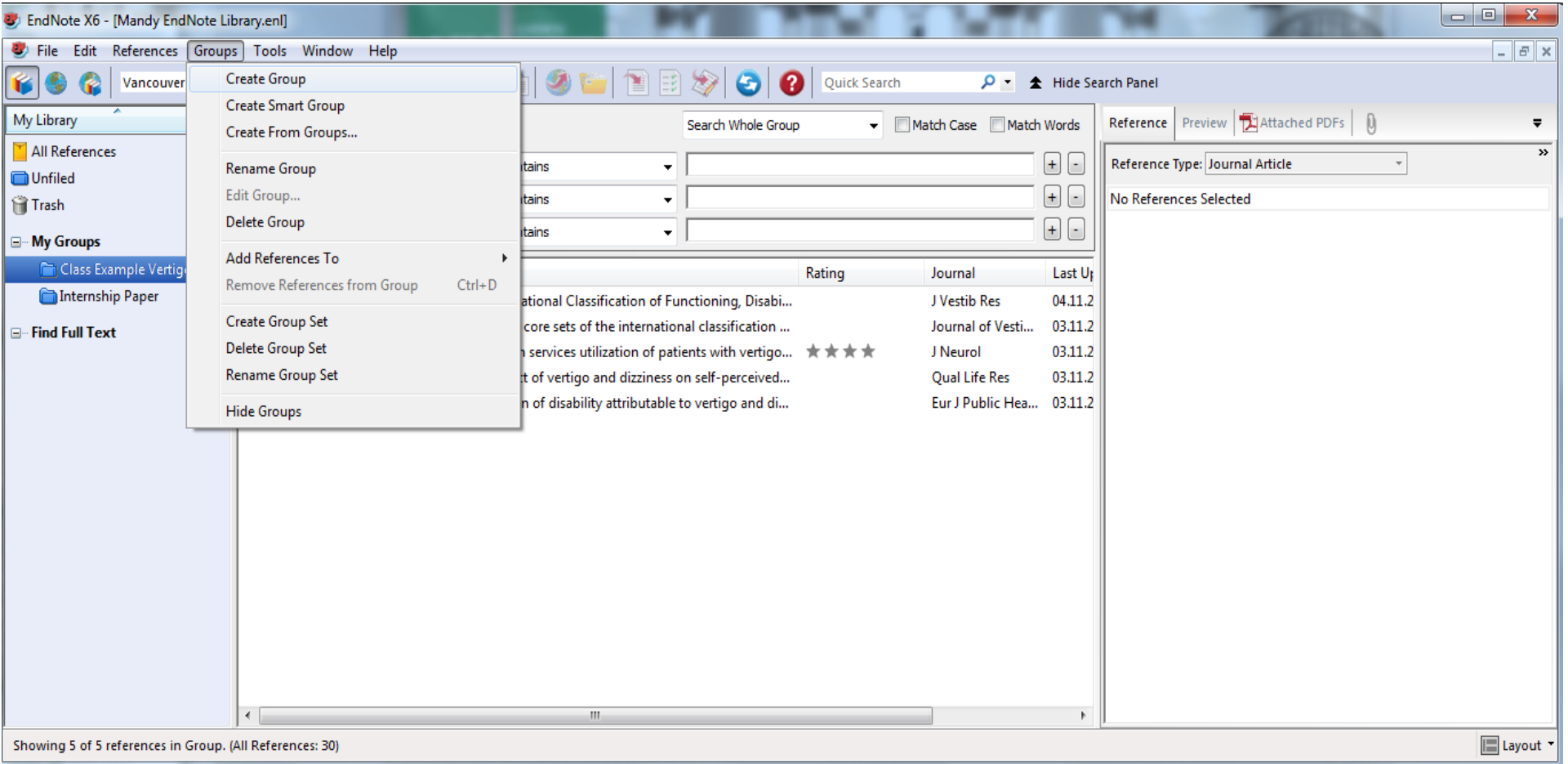
EndNote X6 - [Mandy EndNote Library.enl]
File
Edit
References
Groups
Tools
Window
Help
Vancouver
Quick Search
Hide Search Panel
My Library
All References
Unfiled
Trash
My Groups
Class Example Vertig
Internship Paper
Find Full Text
Create Group
Create Smart Group
Create From Groups...
Rename Group
Edit Group...
Delete Group
Add References To
Remove References from Group
Ctrl+D
Create Group Set
Delete Group Set
Rename Group Set
Hide Groups
Search Whole Group
Match Case
Match Words
Rating
Journal
Last Up
ational Classification of Functioning, Disabi...
J Vestib Res
04.11.2
core sets of the international classification ...
Journal of Vesti...
03.11.2
services utilization of patients with vertigo...
J Neurol
03.11.2
t of vertigo and dizziness on self-perceived...
Qual Life Res
03.11.2
n of disability attributable to vertigo and di...
Eur J Public Hea...
03.11.2
Reference
Preview
Attached PDFs
Reference Type: Journal Article
No References Selected
Showing 5 of 5 references in Group. (All References: 30)
Layout

LMU
LUDWIG-
MAXIMILIANS-
UNIVERSITÄT
MÜNCHEN

Groups

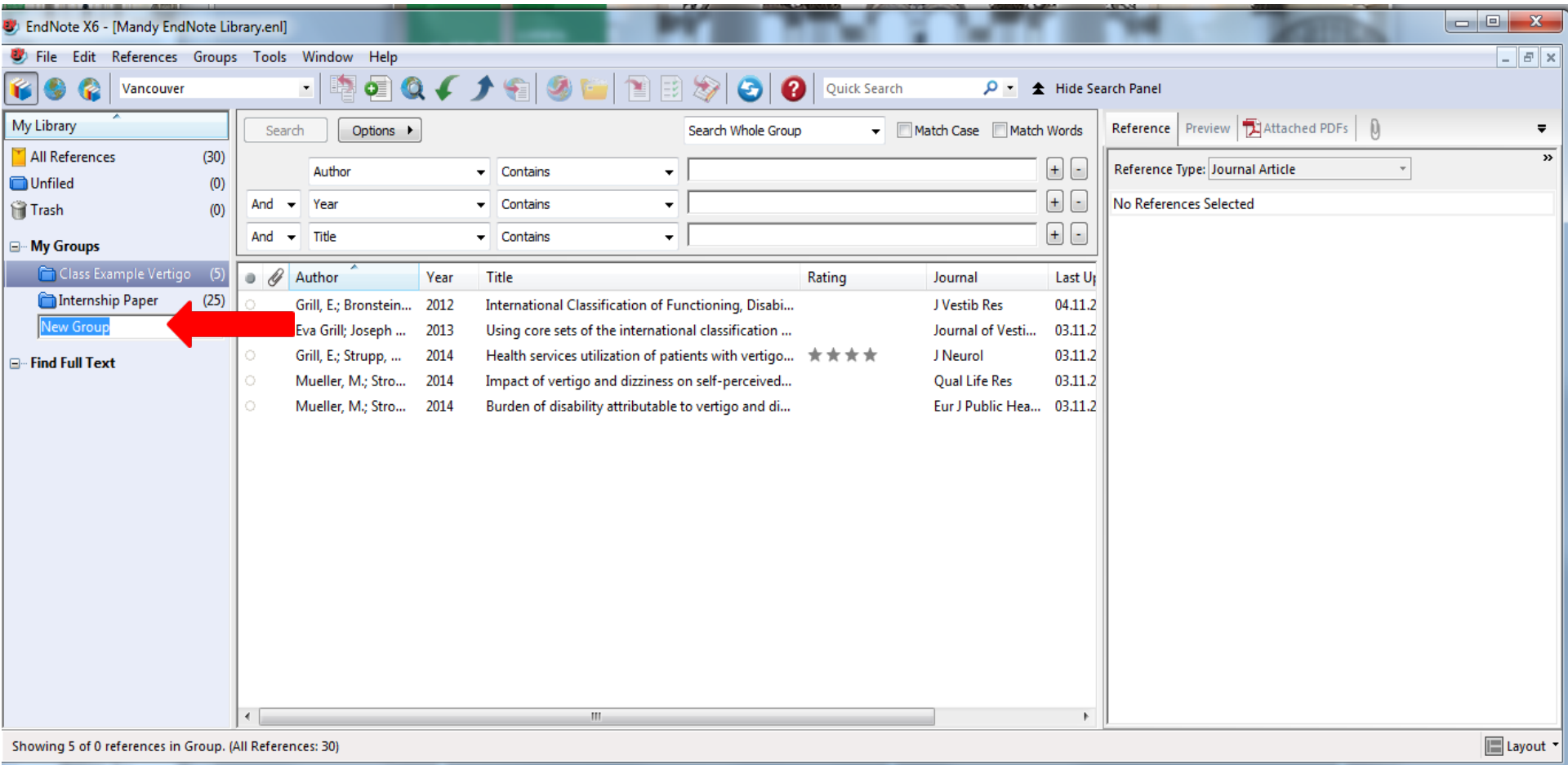
EndNote X6 - [Mandy EndNote Library.enl]
File Edit References Groups Tools Window Help
Vancouver
Quick Search
Hide Search Panel
My Library
All References (30)
Unfiled (0)
Trash (0)
My Groups
Class Example Vertigo (5)
Internship Paper (25)
New Group
Find Full Text
Search
Options
Search Whole Group
Match Case
Match Words
Author Contains
And Year Contains
And Title Contains
Reference
Preview
Attached PDFs
Reference Type: Journal Article
No References Selected
Author Year Title Rating Journal Last Up
Grill, E.; Bronstein... 2012 International Classification of Functioning, Disabi... J Vestib Res 04.11.2
Eva Grill; Joseph ... 2013 Using core sets of the international classification ... Journal of Vesti... 03.11.2
Grill, E.; Strupp, ... 2014 Health services utilization of patients with vertigo... J Neurol 03.11.2
Mueller, M.; Stro... 2014 Impact of vertigo and dizziness on self-perceived... Qual Life Res 03.11.2
Mueller, M.; Stro... 2014 Burden of disability attributable to vertigo and di... Eur J Public Hea... 03.11.2
Showing 5 of 0 references in Group. (All References: 30)
Layout

LMU LUDWIG-MAXIMILIANS-UNIVERSITÄT MÜNCHEN

The Reference List Pane:
Here lists your references, each on a single line.

You can sort these references by clicking on a column heading.

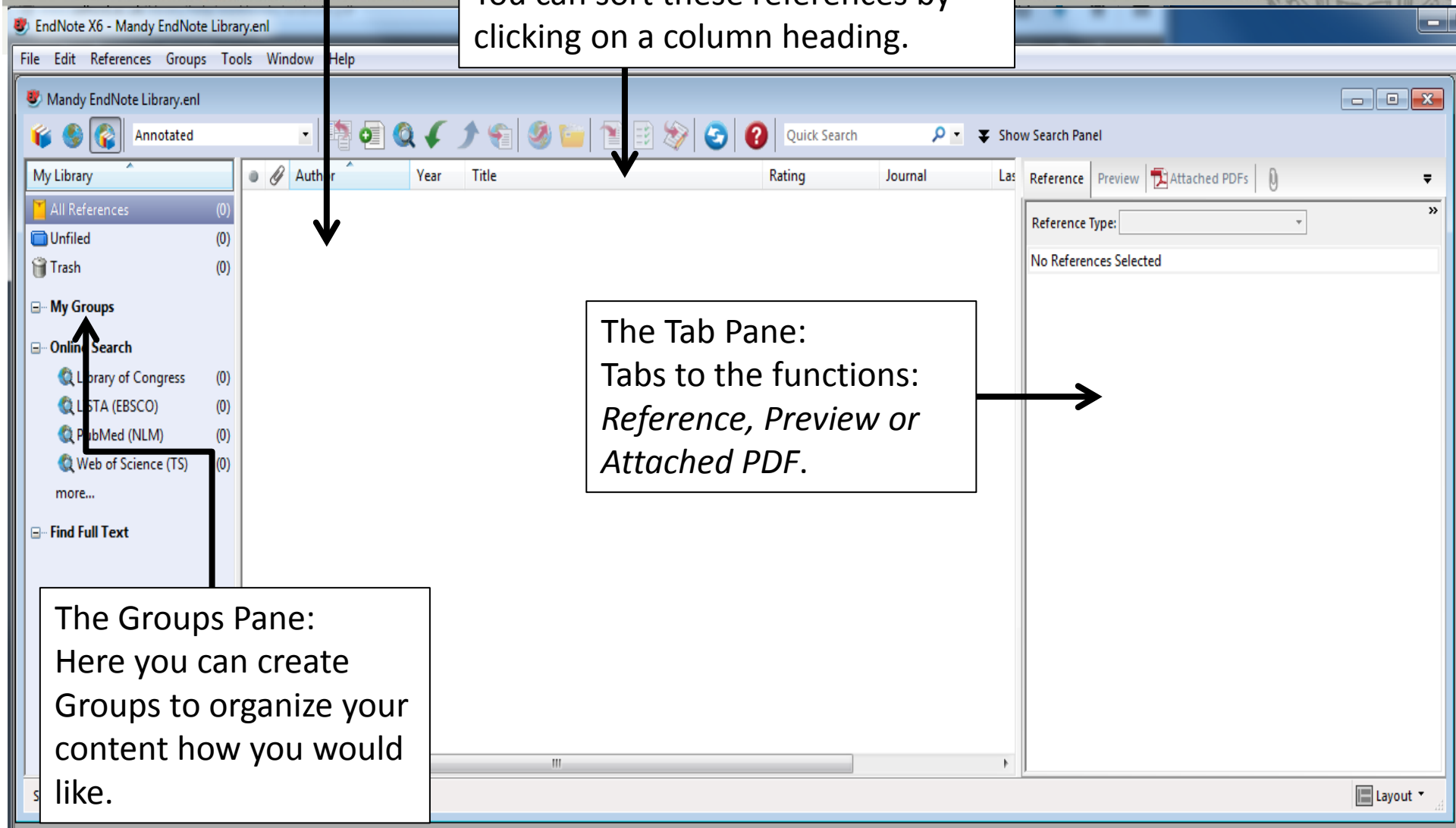

The Tab Pane:
Tabs to the functions:
Reference, Preview or Attached PDF.

The Groups Pane:
Here you can create Groups to organize your content how you would like.

Search databases in Endnote

- Mode buttons:
- Local Library Mode
- Online Search Mode
  - Allows you to search databases, but does not automatically save to your library
- Integrated Library & Online Search Mode
  - This allows you to search in Pubmed, or other databases, through endnote and automatically saves the results you choose in your library

Local Library Mode

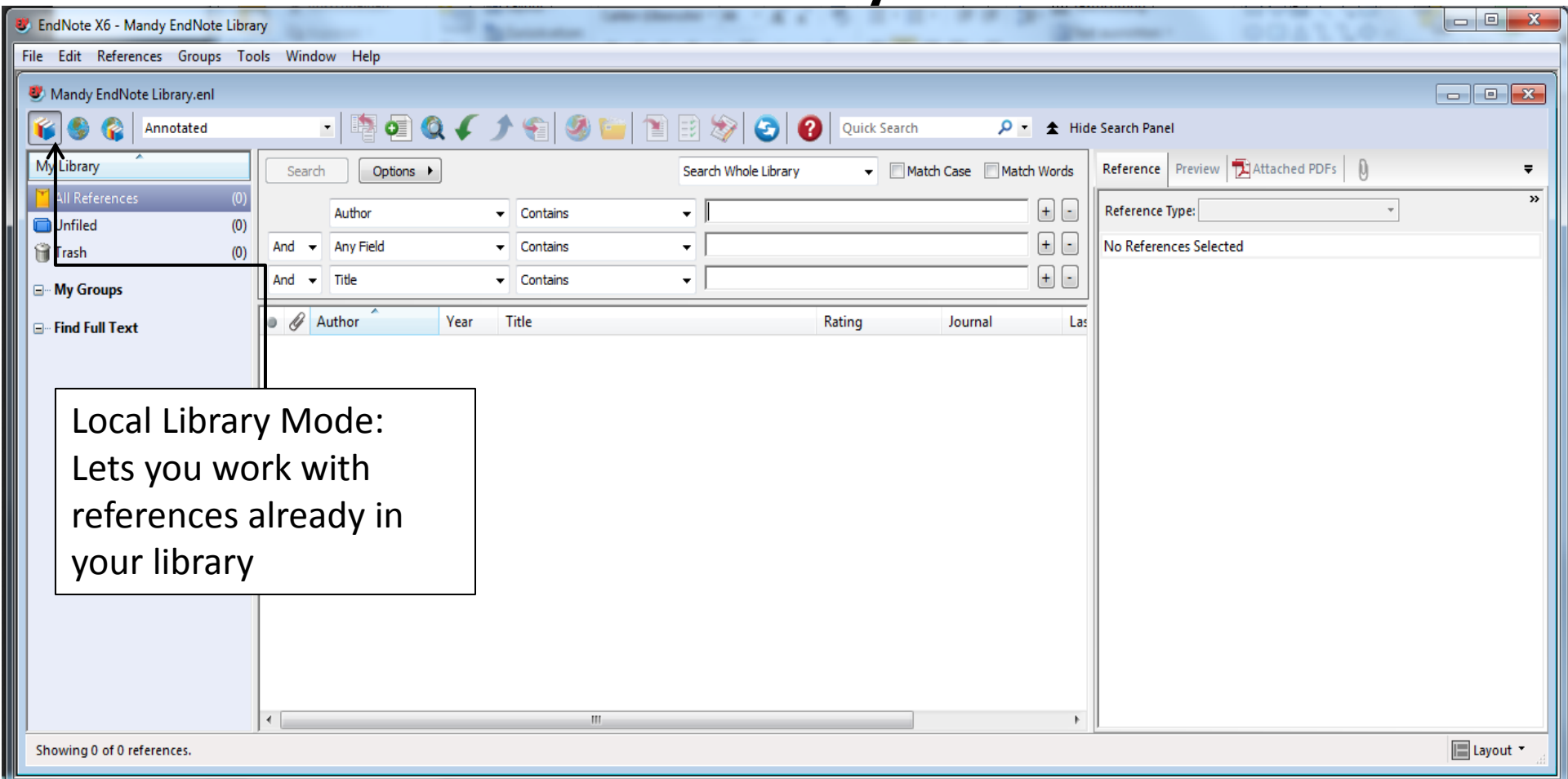

Local Library Mode:
Lets you work with references already in your library

Online Search Mode

EndNote X6 - Online Mode

File Edit References Groups Tools Window Help

Mandy EndNote Library.enl

Annotated | Quick Search | Hide Search Panel

My Library
- Online References (3)
- Search Results (3)
- Online Trash (0)
- Online Search
  - Library of Congress (0)
  - LISTA (EBSCO) (0)
  - PubMed (NLM) (3)
  - Web of Science (TS) (0)
  - more...

Search | Options | Search Whole Library | Match Case | Match Words

	Author	Contains	Grill
And	Any Field	Contains	2014
And	Title	Contains	vertigo

Author	Year	Title	Rating	Journal	Las
Grill, E.; Strupp, ...	2014	Health services utilization of patients with ver...		J Neurol	03.
Mueller, M.; Stro...	2014	Impact of vertigo and dizziness on self-percei...		Qual Life Res	03.
Mueller, M.; Stro...	2014	Burden of disability attributable to vertigo and...		Eur J Public He...	03.

Reference | Preview | Attached PDFs

Reference Type:

No References Selected

Showing 3 of 3 references in Group. (All References: 3)

Layout

Online Search Mode:
Allows you to search and download references from an online database

Online Search Mode

EndNote X6 - Online Mode

File Edit References Groups Tools Window Help

Mandy EndNote Library.enl

Annotated

Hide Search Panel

My Library
- Online References (3)
- Search Results (3)
- Online Trash (0)

Online Search
- Library of Congress (0)
- LISTA (EBSCO) (0)
- PubMed (NLM) (3)
- Web of Science (TS) (0)
- more...

Search | Options | Search Remote Library | Match Case | Match Words

	Author (Smith, A.B.)	Contains	Grill
And	All Fields	Contains	2014
And	Title	Contains	vertigo

Author	Year	Title	Rating	Journal	Las
Grill, E.; Strupp, ...	2014	Health services utilization of patients with ver...		J Neurol	03
Mueller, M.; Stro...	2014	Impact of vertigo and dizziness on self-percei...		Qual Life Res	03
Mueller, M.; Stro...	2014	Burden of disability attributable to vertigo and...		Eur J Public He...	03

Reference | Preview | Attached PDFs

Reference Type:

No References Selected

Showing 3 of 3 references in Group. (All References: 3)

Layout

1. Search databases to choose from

2. Perform Search like in PubMed here…

3. Search Results

Online Search Mode

Remember:

- In **Online Search Mode**, only the Online Search groups are available, and references are downloaded into a **temporary library**. This allows you to download references from online databases **without affecting your local library**. Note that in order to save references from your temporary list, you have to choose **References→Copy References To →[Library Name].**enl

Integrated Library & Online Search Mode

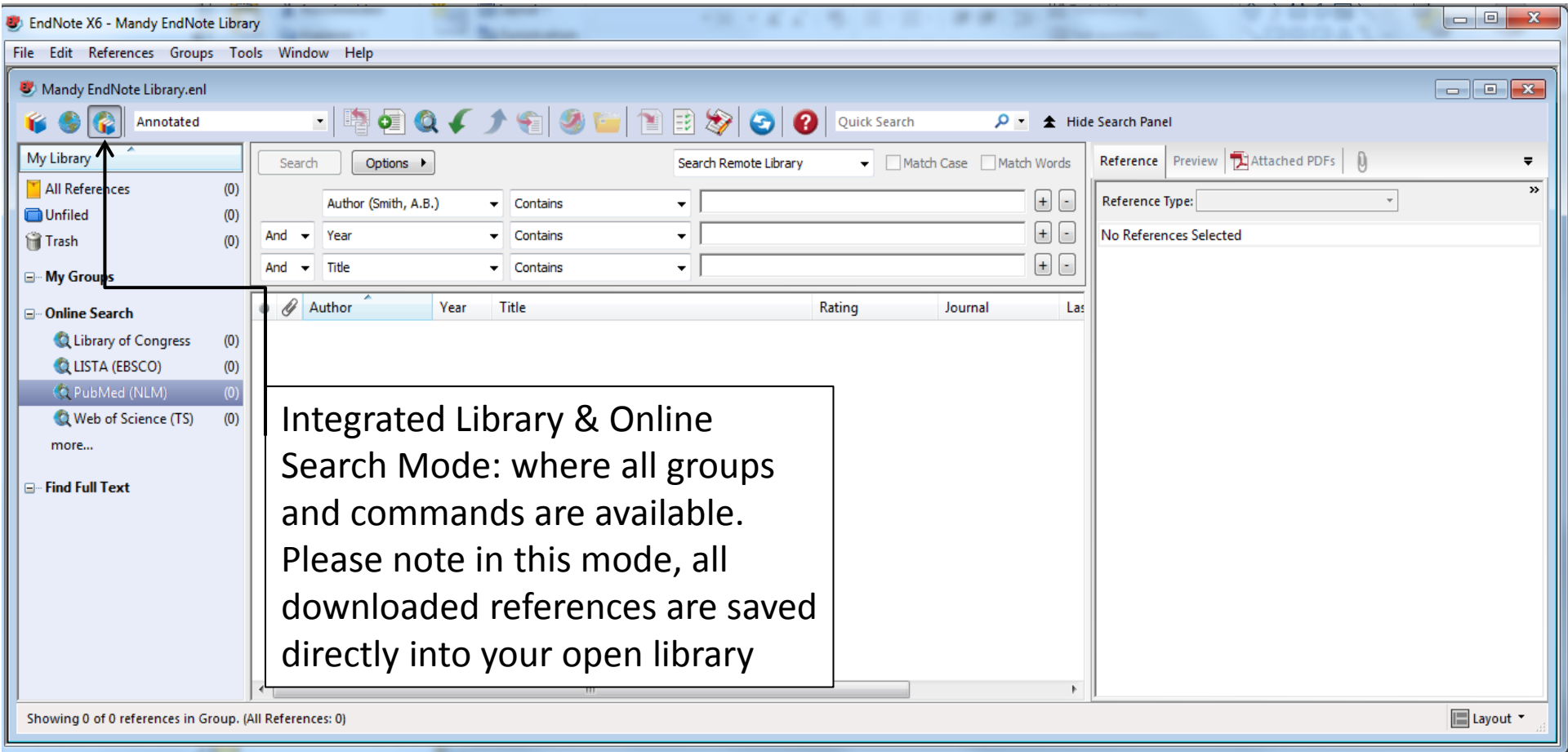

Integrated Library & Online Search Mode: where all groups and commands are available. Please note in this mode, all downloaded references are saved directly into your open library

Integrated Library & Online Search Mode

EndNote X6 - Mandy EndNote Library

File Edit References Groups Tools Window Help

Mandy EndNote Library.enl

Annotated | Quick Search | Hide Search Panel

My Library
- All References (3)
- Unfiled (3)
- Trash (0)
- My Groups
- Online Search
  - Library of Congress (0)
  - LISTA (EBSCO) (0)
  - PubMed (NLM) (3)
  - Web of Science (TS) (0)
  - more...
- Find Full Text

Search | Options | Search Remote Library | Match Case | Match Words

	Author (Smith, A.B.)	Contains	Grill
And	Year	Contains	2014
And	Title	Contains	vertigo

Author	Year	Title	Rating	Journal	Las
Grill, E.; Strupp, ...	2014	Health services utilization of patients with ver...	★★★★	J Neurol	03
Mueller, M.; Stro...	2014	Impact of vertigo and dizziness on self-percei...		Qual Life Res	03
Mueller, M.; Stro...	2014	Burden of disability attributable to vertigo and...		Eur J Public He...	03

Reference | Preview | Attached PDFs

Reference Type: Journal Article

Rating
★★★★

Author
Grill, E.
Strupp, M.
Muller, M.
Jahn, K.

Year
2014

Title
Health services utilization of patients with vertigo in primary care: a retrospective cohort study

Journal
J Neurol

Volume
261

Issue
8

Pages
1492-8

Start Page

Showing 3 of 3 references in Group. (All References: 3) | Layout

To see all the details for a reference you can either use the Reference tab, or double-click on it in the Reference List pane.

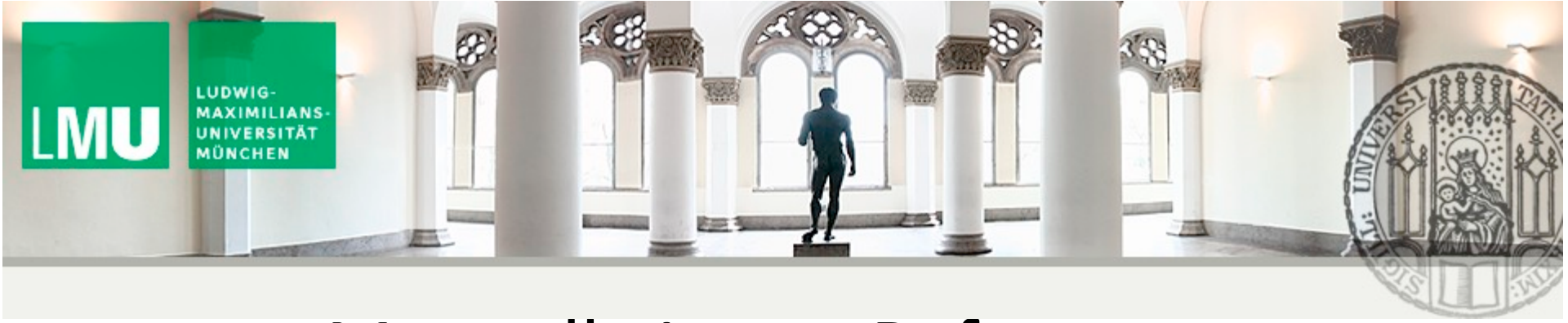

Manually Insert References

Journal of Vestibular Research 23 (2013) 297–303
DOI 10.3233/VES-130487
IOS Press

Using core sets of the international classification of functioning, disability and health (ICF) to measure disability in vestibular disorders: Study protocol

Eva Grill[a,b,*], Joseph M. Furman[c], Alia A. Alghwiri[d], Martin Müller[a,b] and Susan L. Whitney[e]
[a] *Institute for Medical Information Processing, Biometrics and Epidemiology, Ludwig-Maximilians-Universität München, Munich, Germany*
[b] *German Center for Vertigo and Balance Disorders, Ludwig-Maximilians-Universität München, Munich, Germany*
[c] *Department of Otolaryngology, University of Pittsburgh, Pittsburgh, PA, USA*
[d] *Department of Physical Therapy, The University of Jordan, Amman, Jordan*
[e] *Department of Physical Therapy, University of Pittsburgh, Pittsburgh, PA, USA*

Received 20 November 2012
Accepted 16 July 2013

Abstract. Symptom frequency and severity in vestibular disorders often do not correlate well with patients' restrictions of activities of daily living and limitations of participation. Due to the lack of appropriate patient reported outcome measures (PRO), the extent of limitations and restrictions is mostly unknown. The International Classification of Functioning, Disability

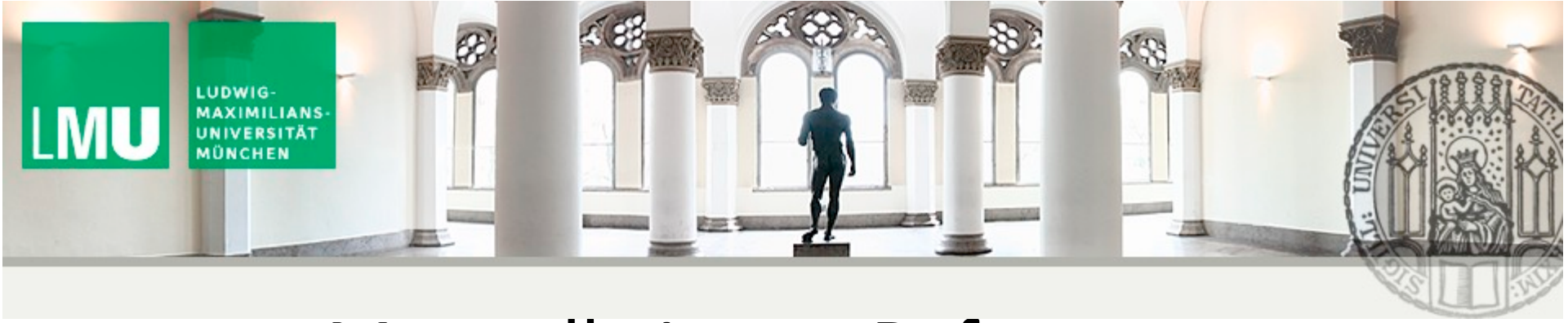

Manually Insert References

EndNote X6 - [Mandy EndNote Library.enl]

File Edit References Groups Tools Window Help

Annotated | Quick Search | Hide Search Panel

My Library
- All References (3)
- Unfiled (0)
- Trash (0)
- My Groups
  - Vertigo (3)
- Find Full Text

Search | Options | Search Whole Library | Match Case | Match Words

	Author	Contains	
And	Year	Contains	
And	Title	Contains	

Author	Year	Title	Rating	Journal	Last Up
Grill, E.; Strupp, ...	2014	Health services utilization of patients with vertigo...	★★★★	J Neurol	03.11.2
Mueller, M.; Stro...	2014	Impact of vertigo and dizziness on self-perceived...		Qual Life Res	03.11.2
Mueller, M.; Stro...	2014	Burden of disability attributable to vertigo and di...		Eur J Public Hea...	03.11.2

Reference | Preview | Attached PDFs

Reference Type: Journal Article

Rating
★★★★

Author
Grill, E.
Strupp, M.
Muller, M.
Jahn, K.

Year
2014

Title
Health services utilization of patients with vertigo in primary care: a retrospective cohort study

Journal
J Neurol

Volume
261

Issue
8

Pages
1492-8

Start Page

Epub Date

Showing 3 of 3 references. | Layout

Click Here to Insert a Reference Manually

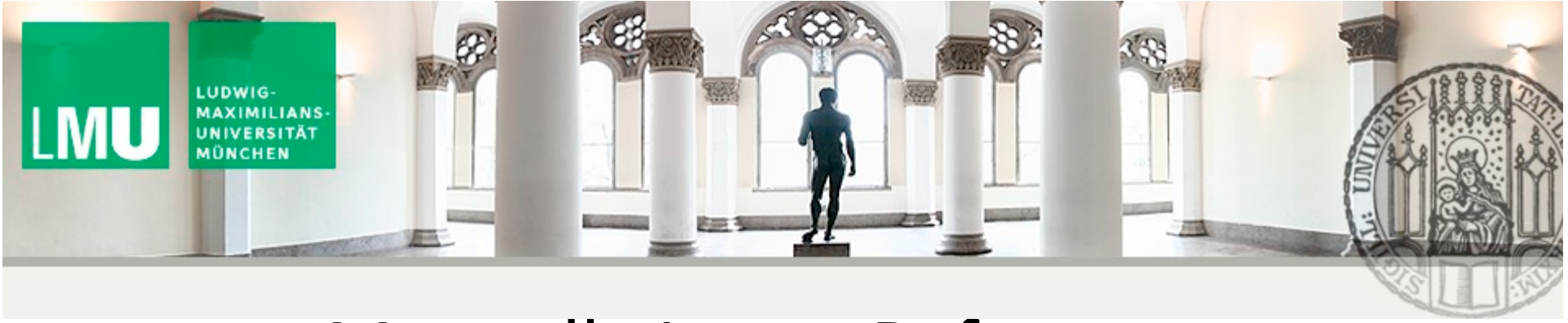

Manually Insert References

EndNote X6 - [New Reference]

File Edit References Groups Tools Window Help

Reference | Attached PDFs

3. When finished, click the small X button and save

1. Select your reference type

Reference Type: Journal Article

Hide Empty Fields

Rating

Author
Eva Grill
Joseph M. Furman
Alia A. Alghwiri
Martin Müller
Susan L. Whitney

Year
2013

Title
Using core sets of the international classification of functioning, diability and health (ICF) to measure diability in vestibular disorders: Study protocol

Journal
Journal of Vestibular Research

Volume
23

Issue

Pages
297-303

Start Page

Epub Date

2. Manually type in all information

Layout

Manually Insert References

EndNote X6 - [Mandy EndNote Library.enl]

File Edit References Groups Tools Window Help

Annotated | Quick Search | Hide Search Panel

My Library
- All References (4)
- Unfiled (1)
- Trash (0)
- My Groups
  - Vertigo (3)
- Find Full Text

Search | Options | Search Whole Library | Match Case | Match Words

	Author	Contains	
And	Year	Contains	
And	Title	Contains	

Author	Year	Title	Rating	Journal	Last Up
Eva Grill; Joseph ...	2013	Using core sets of the international classificati...		Journal of Vest...	03.11.

Reference | Preview | Attached PDFs

Reference Type: Journal Article

Rating

Author
Eva Grill
Joseph M. Furman
Alia A. Alghwiri
Martin Müller
Susan L. Whitney

Year
2013

Title
Using core sets of the international classification of functioning, diability and health (ICF) to measure diability in vestibular disorders: Study protocol

Journal
Journal of Vestibular Research

Volume
23

Issue

Pages
297-303

Start Page

Showing 1 of 1 references in Group. (All References: 4)

Layout

Now my reference has been added to my library. I can drag it from the Unfiled folder to my Vertigo Group folder!

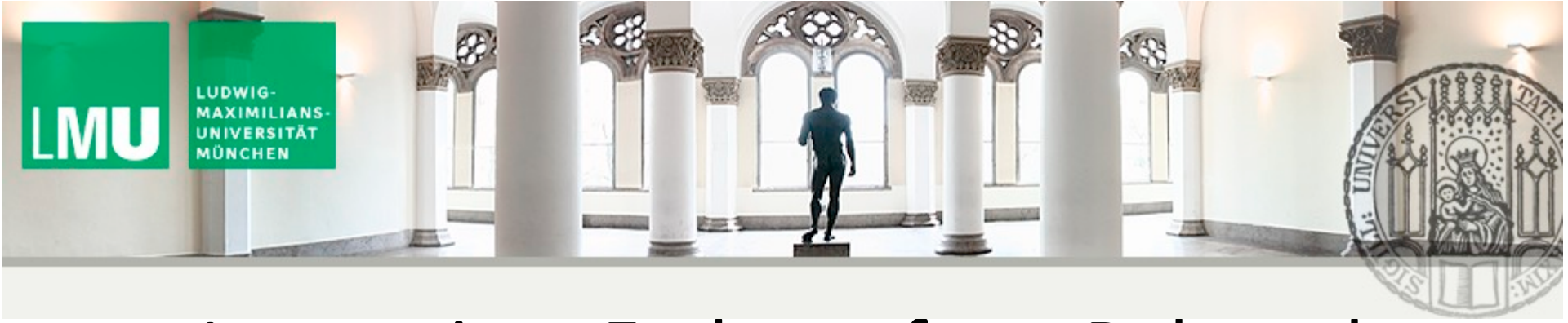

Import into Endnote from Pubmed

- In PubMed:

1. Find each reference and send it to the Clipboard. (Check the box next to the reference and select “Clipboard” from the “Send To” drop-down menu.)
2. Once you have all the references you want, click the “Clipboard” tab
3. Click Send To > File
4. Select MEDLINE as saving format
5. Save the file to whatever folder you like

In Pubmed

www.ncbi.nlm.nih.gov/pubmed/23302707

NCBI Resources How To Sign in to NCBI

PubMed.gov US National Library of Medicine National Institutes of Health

PubMed Search

Advanced Help

Abstract Send to:

Choose Destination
File Clipboard
Collections E-mail
Order My Bibliography
Citation manager

Add 1 items.
Add to Clipboard

J Vestib Res. 2012;22(5-6):261-71. doi: 10.3233/VES-120459.

International Classification of Functioning, Disability and Health (ICF) Core Set for patients and balance disorders.

Grill E[1], Bronstein A, Furman J, Zee DS, Müller M.

Author information

Abstract

Vertigo, dizziness and balance disorders have major impact on independence, employability, activities and participati the assessment of the impact of vertigo, but no consensus exists on which aspects should be measured. The objecti international standards (ICF Core Sets) for patients with vertigo and dizziness to describe functioning. The development of the ICF Core Sets involved a formal decision-making and consensus process, integrating evidence from preparatory studies including qualitative interviews with patients, a systematic review of the literature, a survey with health professionals, and empirical data collection from patients. Twenty-seven experts selected 100 second level categories for the comprehensive Core Set and 29 second level categories for the Brief Core Set. The largest number of categories was selected from the ICF component Activities and Participation (40). Twenty-five categories were selected from the component Body Functions, six from Body Structures, and 29 from Environmental Factors. The ICF Core Set for vertigo is designed for physicians, nurses, therapists and other health professionals working in inpatient or ambulatory settings. ICF Core Sets create patient-relevant outcomes that can be used as evidence for the success of treatments.

PMID: 23302707 [PubMed - indexed for MEDLINE]

Publication Types, MeSH Terms, Grant Support

LinkOut - more resources

PubMed Commons PubMed Commons home

0 comments

How to join PubMed Commons

s in PubMed

Identification of aspects of functioning, disability and health rel [Health Qual Life Outcomes. 2012]

ICF Core Sets for obesity. [J Rehabil Med. 2004]

ICF Core Sets for breast cancer. [J Rehabil Med. 2004]

The development of ICF Core Sets for multiple sclerosis: results of the Internatio [J Neurol. 2011]

Review Development of the International Classification of Functioning, Dis [Brain Inj. 2013]

See reviews...

See all...

Cited by 1 PubMed Central article

Impact of joint contractures on functioning and social participation in older ir [BMC Geriatr. 2013]

Related information

Related Citations

MedGen

Cited in PMC

In Pubmed

Reserach Skills - MSc Epide... | International Classification ... | http://www.g...677474,d.d2s

www.ncbi.nlm.nih.gov/pubmed

NCBI Resources How To Sign in to NCBI

PubMed.gov US National Library of Medicine National Institutes of Health

PubMed Search

Advanced Help

Abstract Send to: Clipboard: 1 item

1 item was added to the Clipboard.

Clipboard items will be lost after eight hours of inactivity. The maximum number of Clipboard items is 500.

J Vestib Res. 2012;22(5-6):261-71. doi: 10.3233/VES-120459.

International Classification of Functioning, Disability and Health (ICF) Core Set for patients with vertigo, dizziness and balance disorders.

Grill E[1], Bronstein A, Furman J, Zee DS, Müller M.

Author information

Abstract

Vertigo, dizziness and balance disorders have major impact on independence, employability, activities and participation. There are many measures for the assessment of the impact of vertigo, but no consensus exists on which aspects should be measured. The objective of this study was to develop international standards (ICF Core Sets) for patients with vertigo and dizziness to describe functioning. The development of the ICF Core Sets involved a formal decision-making and consensus process, integrating evidence from preparatory studies including qualitative interviews with patients, a systematic review of the literature, a survey with health professionals, and empirical data collection from patients. Twenty-seven experts selected 100 second level categories for the comprehensive Core Set and 29 second level categories for the Brief Core Set. The largest number of categories was selected from the ICF component Activities and Participation (40). Twenty-five categories were selected from the component Body Functions, six from Body Structures, and 29 from Environmental Factors. The ICF Core Set for vertigo is designed for physicians, nurses, therapists and other health professionals working in inpatient or ambulatory settings. ICF Core Sets create patient-relevant outcomes that can be used as evidence for the success of treatments.

PMID: 23302707 [PubMed - indexed for MEDLINE]

Item in clipboard

Publication Types, MeSH Terms, Grant Support

LinkOut - more resources

PubMed Commons PubMed Commons home

0 comments How to join PubMed Commons

Full text links

IOS Press Full Text

Save items

Add to Favorites

Related citations in PubMed

Identification of aspects of functioning, disability and health rel[[Health Qual Life Outcomes. 2012]

ICF Core Sets for obesity. [J Rehabil Med. 2004]

ICF Core Sets for breast cancer. [J Rehabil Med. 2004]

The development of ICF Core Sets for multiple sclerosis: results of the Internatio [J Neurol. 2011]

Review Development of the International Classification of Functioning, Dis [Brain Inj. 2013]

See reviews...

See all...

Cited by 1 PubMed Central article

Impact of joint contractures on functioning and social participation in older ir [BMC Geriatr. 2013]

Related information

Related Citations

MedGen

Cited in PMC

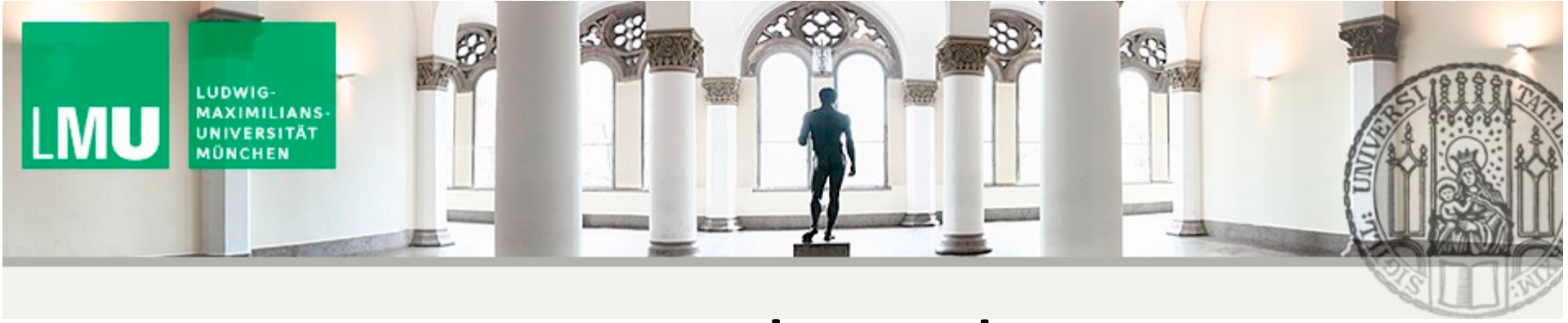

In PubMed

NCBI Resources How To Sign in to NCBI

PubMed.gov
US National Library of Medicine
National Institutes of Health

PubMed Search
Advanced Help

Display Settings: Abstract

Send to: Clipboard: 1 item

Choose Destination
File Collections
E-mail Order
My Bibliography Citation manager

Download 1 items.
Format
MEDLINE
Create File

Clipboard Remove all items

J Vestib Res. 2012;22(5-6):261-71. doi: 10.3233/VES-120459.

International Classification of Functioning, Disability and Health (ICF) Core Set for patient and balance disorders.

Grill E[1], Bronstein A, Furman J, Zee DS, Müller M.

Author information

Abstract

Vertigo, dizziness and balance disorders have major impact on independence, employability, activities and participat the assessment of the impact of vertigo, but no consensus exists on which aspects should be measured. The objective of this study was to develop international standards (ICF Core Sets) for patients with vertigo and dizziness to describe functioning. The development of the ICF Core Sets involved a formal decision-making and consensus process, integrating evidence from preparatory studies including qualitative interviews with patients, a systematic review of the literature, a survey with health professionals, and empirical data collection from patients. Twenty-seven experts selected 100 second level categories for the comprehensive Core Set and 29 second level categories for the Brief Core Set. The largest number of categories was selected from the ICF component Activities and Participation (40). Twenty-five categories were selected from the component Body Functions, six from Body Structures, and 29 from Environmental Factors. The ICF Core Set for vertigo is designed for physicians, nurses, therapists and other health professionals working in inpatient or ambulatory settings. ICF Core Sets create patient-relevant outcomes that can be used as evidence for the success of treatments.

PMID: 23302707 [PubMed - indexed for MEDLINE]
Remove from clipboard

Publication Types, MeSH Terms, Grant Support

LinkOut - more resources

PubMed Commons PubMed Commons home
0 comments
How to join PubMed Commons

in PubMed
identification of aspects of functioning, disability and health rel [Health Qual Life Outcomes. 2012]
ICF Core Sets for obesity. [J Rehabil Med. 2004]
ICF Core Sets for breast cancer. [J Rehabil Med. 2004]
The development of ICF Core Sets for multiple sclerosis: results of the Internatio [J Neurol. 2011]
Review Development of the International Classification of Functioning, Dis [Brain Inj. 2013]
See reviews...
See all...

Cited by 1 PubMed Central article
Impact of joint contractures on functioning and social participation in older ir [BMC Geriatr. 2013]

Related information
Related Citations
MedGen
Cited in PMC

"Larissa" Englisch (USA) 71 %

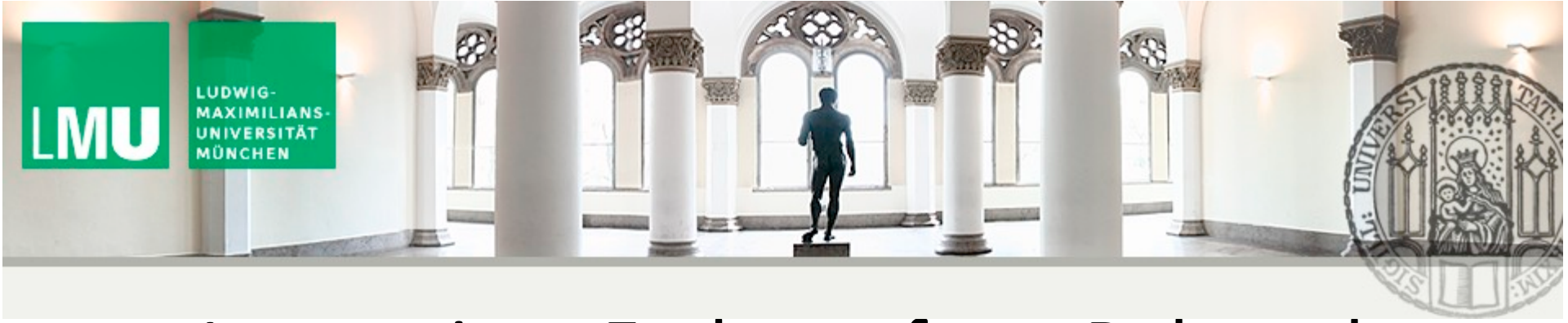

Import into Endnote from Pubmed

- In EndNote:

1. Select File > Import…
2. Make sure Import Option reads “PubMed (NLM)”
3. Click Choose File…
4. Select the text file containing your references
5. Click Open
6. Click Import
7. If you are satisfied with the new references, right click on the reference list and select “Show All References”

In Endnote

www.ncbi.nlm.nih.gov/pubmed/clipboard

EndNote X6 - [Mandy EndNote Library.enl]

File Edit References Groups Tools Window Help

New...
Open
Close Library Ctrl+W
Save Ctrl+S
Save As...
Save a Copy...
Revert
Export...
Import
Print... Ctrl+P
Print Preview
Print Setup...
Compressed Library (.enlx) ...
Exit Ctrl+Q

File...
Folder...

Quick Search
Hide Search Panel
Options
Search Whole Library
Match Case
Match Words
Contains
Contains
Contains

Year	Title	Rating	Journal	Last Up
	Using core sets of the international classificati...		Journal of Vest...	03.11.

Reference Preview Attached PDFs

Reference Type: Journal Article

Rating

Author
Eva Grill
Joseph M. Furman
Alia A. Alghwiri
Martin Müller
Susan L. Whitney

Year
2013

Title
Using core sets of the international classification of functioning, diability and health (ICF) to measure diability in vestibular disorders: Study protocol

Journal
Journal of Vestibular Research

Volume
23

Issue

Pages
297-303

Start Page

Showing 1 of 1 references in Group. (All References: 4)

Layout

In Endnote

File Edit References Groups Tools Window Help

Annotated | Quick Search | Hide Search Panel

My Library
- All References (4)
- Unfiled (1)
- Trash (0)
- My Groups
  - Vertigo (3)
- Find Full Text

Search | Options | Search Whole Library | Match Case | Match Words

	Author	Contains	
And	Year	Contains	
And	Title	Contains	

Author	Year	Title	Last Up
Eva Grill; Joseph ...	2013	Using	03.11

Import File

Import File: pubmed_result.txt | Choose...

Import Option: PubMed (NLM)

Duplicates: Import All

Text Translation: No Translation

Import | Cancel

Reference | Preview | Attached PDFs

Reference Type: Journal Article

Rating

Author
Eva Grill
Joseph M. Furman
Alia A. Alghwiri
rtin Müller
Susan L. Whitney

Year
2013

Title
Using core sets of the international classification of functioning, diability and health (ICF) to measure diability in vestibular disorders: Study protocol

Journal
Journal of Vestibular Research

Volume
23

Issue

Pages
297-303

Start Page

Showing 1 of 1 references in Group. (All References: 4) | Layout

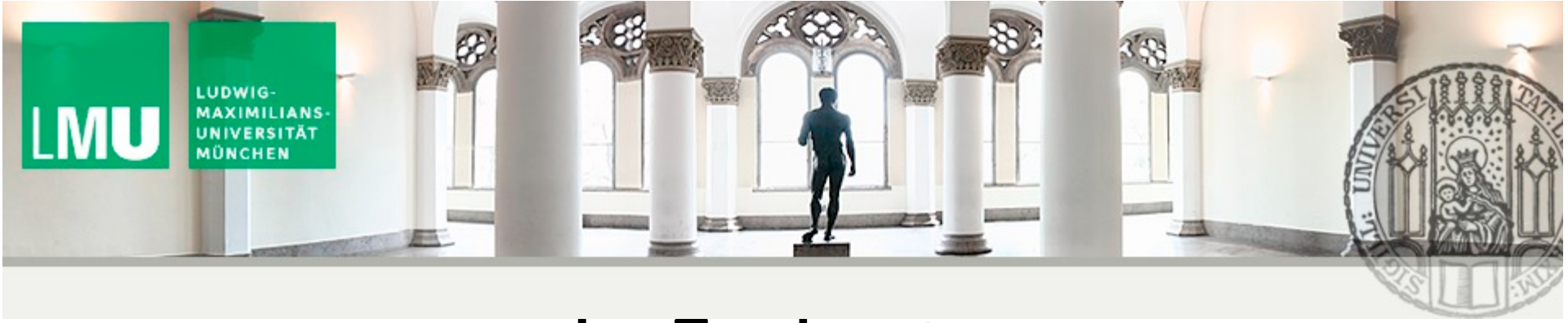

In Endnote

EndNote X6 - [Mandy EndNote Library.enl]

File Edit References Groups Tools Window Help

Annotated | Quick Search | Hide Search Panel

My Library
- All References (5)
- Imported References (1)
- Unfiled (2)
- Trash (0)
- My Groups
  - Vertigo (3)
- Find Full Text

Search | Options | Search Whole Library | Match Case | Match Words

	Author	Contains	
And	Year	Contains	
And	Title	Contains	

Author	Year	Title	Rating	Journal	Last Up
Grill, E.; Bronstei...	2012	International Classification of Functioning, Disa...		J Vestib Res	04.11.

Reference | Preview | Attached PDFs

Reference Type: Journal Article

Rating

Author
Grill, E.
Bronstein, A.
Furman, J.
Zee, D. S.
Muller, M.

Year
2012

Title
International Classification of Functioning, Disability and Health (ICF) Core Set for patients with vertigo, dizziness and balance disorders

Journal
J Vestib Res

Volume
22

Issue
5-6

Pages
261-71

Start Page

Epub Date

Showing 1 of 1 references in Group. (All References: 5)

Layout

Now, how do I use Endnote in Word?

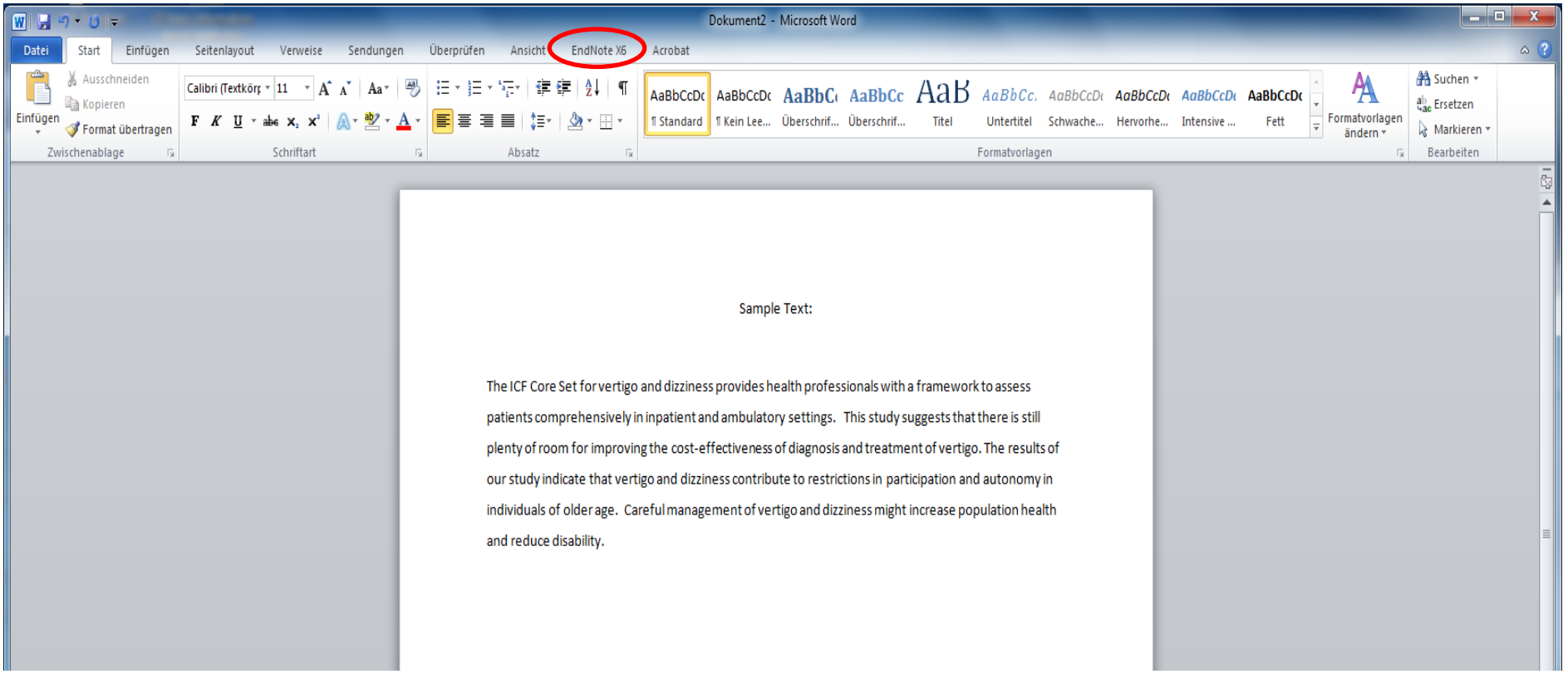

Now, how do I use Endnote in Word?

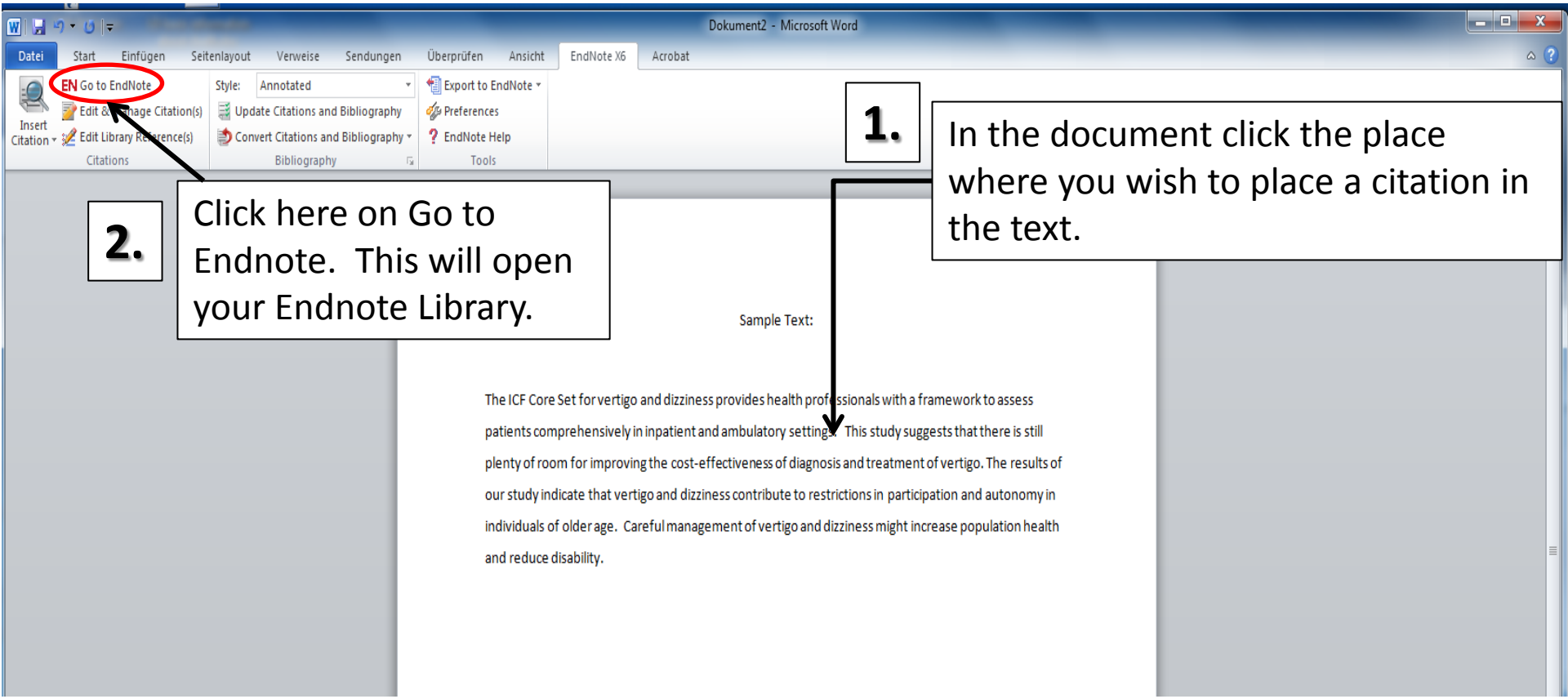

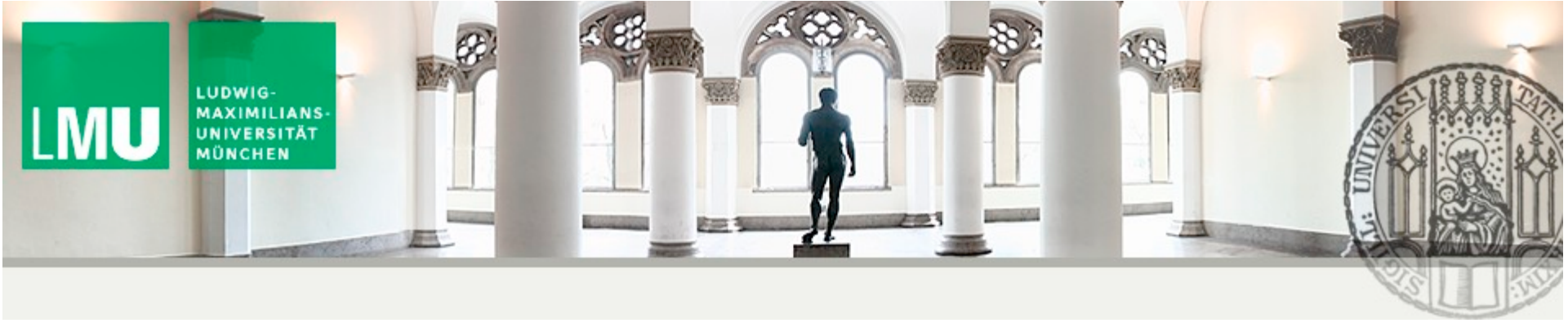

Now, how do I use Endnote in Word?

EndNote X6 - [Mandy EndNote Library.enl]

File Edit References Groups Tools Window Help

Annotated

Quick Search

2. Click on the *Insert Citation* button

Insert Citation(Alt+2)
Insert a citation for each selected reference. You can insert up to 250 consecutive citations.

My Library
All References (5)
Imported References (1)
Unfiled (0)
Trash (0)
My Groups
Vertigo (5)
Find Full Text

Search Options Match Case

	Author	Year	Title	Rating	Journal	Last Up
	Grill, E.; Bronstei...	2012	International Classification of Functioning, Disa		J Vestib Res	04.11.
	Eva Grill; Joseph ...	2013	Using core sets of the international classificati...		Journal of Vest...	03.11.
	Grill, E.; Strupp, ...	2014	Health services utilization of patients with vertigo..	★★★★	J Neurol	03.11.2
	Mueller, M.; Stro...	2014	Impact of vertigo and dizziness on self-perceived...		Qual Life Res	03.11.2
	Mueller, M.; Stro...	2014	Burden of disability attributable to vertigo and di...		Eur J Public Hea...	03.11.2

1. Click once to select the reference you want.

Reference Type: Journal Article

Rating

Author
Grill, E.
Bronstein, A.
Furman, J.
Zee, D. S.
Muller, M.

Year
2012

Title
International Classification of Functioning, Disability and Health (ICF) Core Set for patients with vertigo, dizziness and balance disorders

Journal
J Vestib Res

Volume
22

Issue
5-6

Pages
261-71

Start Page

Epub Date

Showing 5 of 5 references in Group. (All References: 5)

Layout

Now, how do I use Endnote in Word?

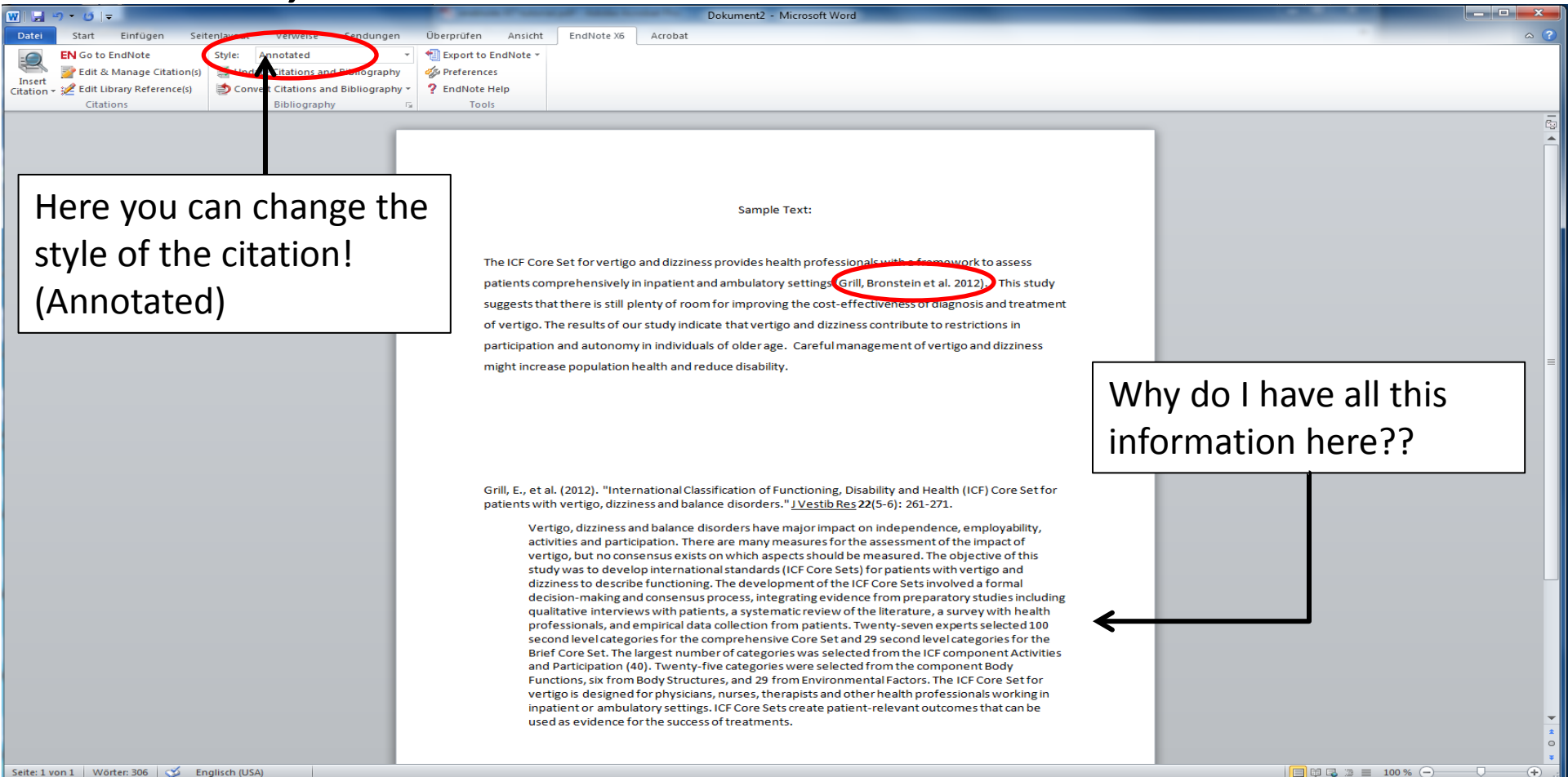

Here you can change the style of the citation! (Annotated)

Why do I have all this information here??

Now, how do I use Endnote in Word?

Here you can change the style of the citation! (Now Vancouver)

Here is the citation in my paper

The ICF Core Set for vertigo and dizziness provides health professionals with a framework to assess patients comprehensively in inpatient and ambulatory settings (1). This study suggests that there is still plenty of room for improving the cost-effectiveness of diagnosis and treatment of vertigo. The results of our study indicate that vertigo and dizziness contribute to restrictions in participation and autonomy in individuals of older age. Careful management of vertigo and dizziness might increase population health and reduce disability.

1. Grill E, Bronstein A, Furman J, Zee DS, Muller M. International Classification of Functioning, Disability and Health (ICF) Core Set for patients with vertigo, dizziness and balance disorders. Journal of vestibular research : equilibrium & orientation. 2012;22(5-6):261-71. PubMed PMID: 23302707. Epub 2013/01/11. eng.

Here is the citation in my reference list

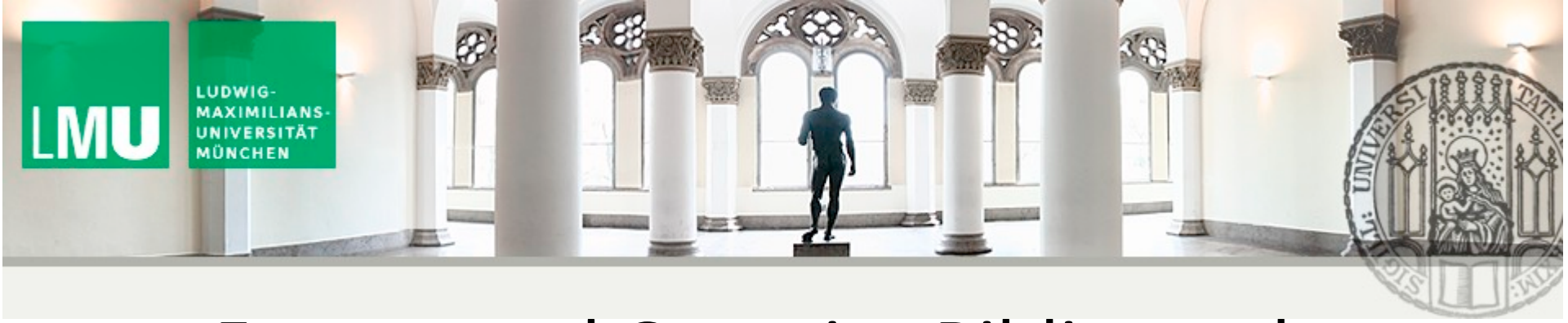

Format and Organize Bibliography

- Reformat with any citation style
  - Must have **Endnote** and desired **Word document** open
- Click on format bibliography button
- Select correct word document and make changes, **OR** select the style button in word
- All references and in-text citations will automatically change to new style!

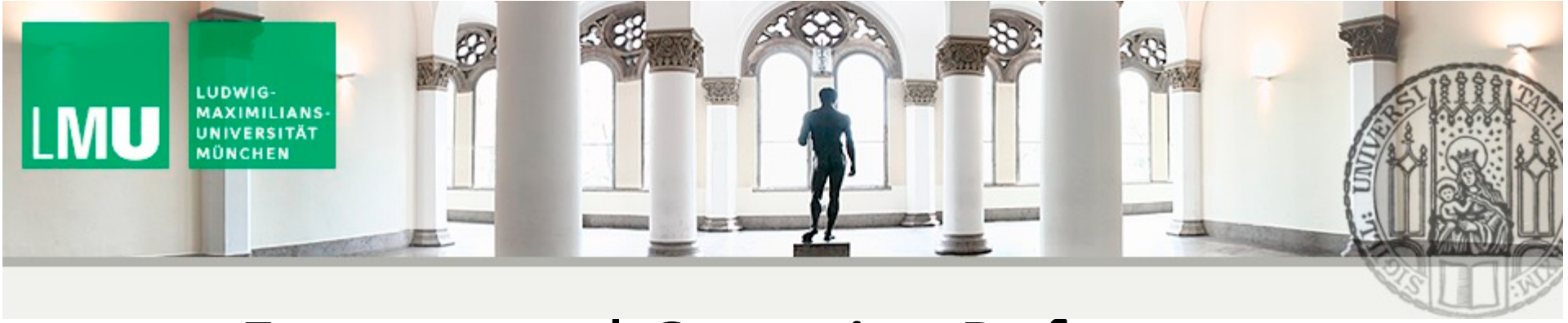

Format and Organize References

EndNote X6 - [Mandy EndNote Library.enl]

File Edit References Groups Tools Window Help

Format bibliography button

Vancouver

My Library
- All References (5)
- Unfiled (0)
- Trash (0)
- My Groups
  - Vertigo (5)
- Find Full Text

Search | Options | Search Whole Library | Match Case | Match Words

	Author	Contains	
And	Year	Contains	
And	Title	Contains	

Author	Year	Title	Rating	Journal	Last U
Grill, E.; Bronstein...	2012	International Classification of Functioning, Disabi...		J Vestib Res	04.11.2
Eva Grill; Joseph ...	2013	Using core sets of the international classification ...		Journal of Vesti...	03.11.2
Grill, E.; Strupp, ...	2014	Health services utilization of patients with vertigo...	★★★★	J Neurol	03.11.2
Mueller, M.; Stro...	2014	Impact of vertigo and dizziness on self-perceived...		Qual Life Res	03.11.2
Mueller, M.; Stro...	2014	Burden of disability attributable to vertigo and di...		Eur J Public Hea...	03.11.2

Reference | Preview | Attached PDFs

Reference Type: Journal Article

Rating

Author
Mueller, M.
Strobl, R.
Jahn, K.
Linkohr, B.
Peters, A.
Grill, E.

Year
2014

Title
Burden of disability attributable to vertigo and dizziness in the aged: results from the KORA-Age study

Journal
Eur J Public Health

Volume
24

Issue
5

Pages
802-7

Start Page

Showing 5 of 5 references.

Layout

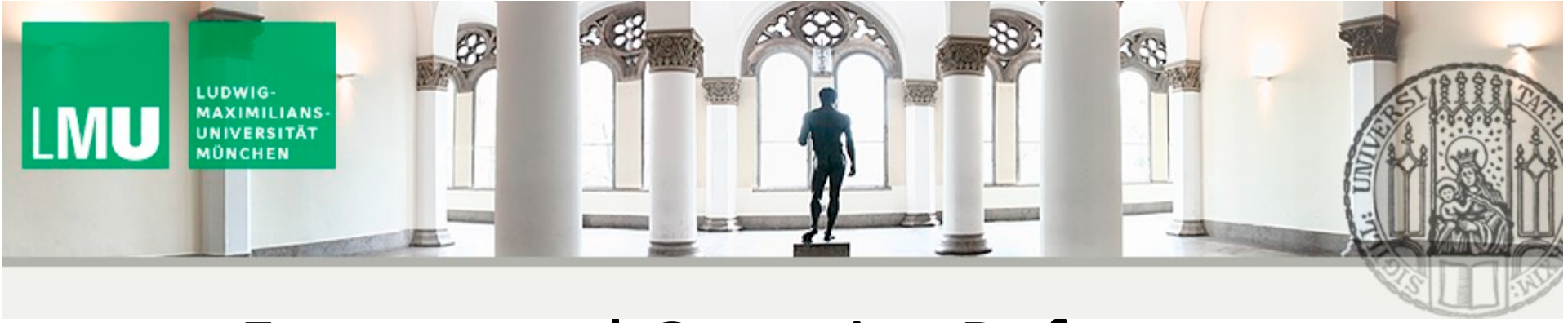

Format and Organize References

Dokument2 - Microsoft Word

Datei | Start | Einfügen | Seitenlayout | Verweise | Sendungen | Überprüfen | Ansicht | EndNote X6 | Acrobat

Insert Citation | Go to EndNote | Edit & Manage Citation(s) | Edit Library Reference(s) — Citations

Style: Vancouver | Update Citations and Bibliography | Convert Citations and Bibliography — Bibliography

Export to EndNote | Preferences | EndNote Help — Tools

The ICF Core Set for vertigo and dizziness provides health professionals with a framework to assess patients comprehensively in inpatient and ambulatory settings [1]. This study suggests that there is still plenty of room for improving the cost-effectiveness of diagnosis and treatment of vertigo (2). The r… ute to restrictions in parti… l management of vertigo and dizzi… 4).

EndNote X6 Format Bibliography

Format Bibliography | Layout | Instant Formatting

Format document: Dokument2

With output style: Vancouver | Browse...

Temporary citation delimiters

Left: { Right: }

☑ Link in-text citations to references in the bibliography

☐ Underline linked in-text citations

OK | Abbrechen | Hilfe

Select desired Word document and citation style

1. Grill E, Brons… Functioning, Disability and Health … rders. Journal of vestibular research : … 8302707. Epub 2013/01/11. eng.
2. Grill E, Strup… vertigo in primary care: a retrospective … Med PMID: 24817192.
3. Mueller M, Strobl R, Jahn K, Linkohr B, Ladwig KH, Mielck A, et al. Impact of vertigo and dizziness on self-perceived participation and autonomy in older adults: results from the KORA-Age study. Quality of life research : an international journal of quality of life aspects of treatment, care and rehabilitation. 2014 Oct;23(8):2301-8. PubMed PMID: 24719016.
4. Mueller M, Strobl R, Jahn K, Linkohr B, Peters A, Grill E. Burden of disability attributable to vertigo and dizziness in the aged: results from the KORA-Age study. European journal of public health. 2014 Oct;24(5):802-7. PubMed PMID: 24213583.

Vancouver

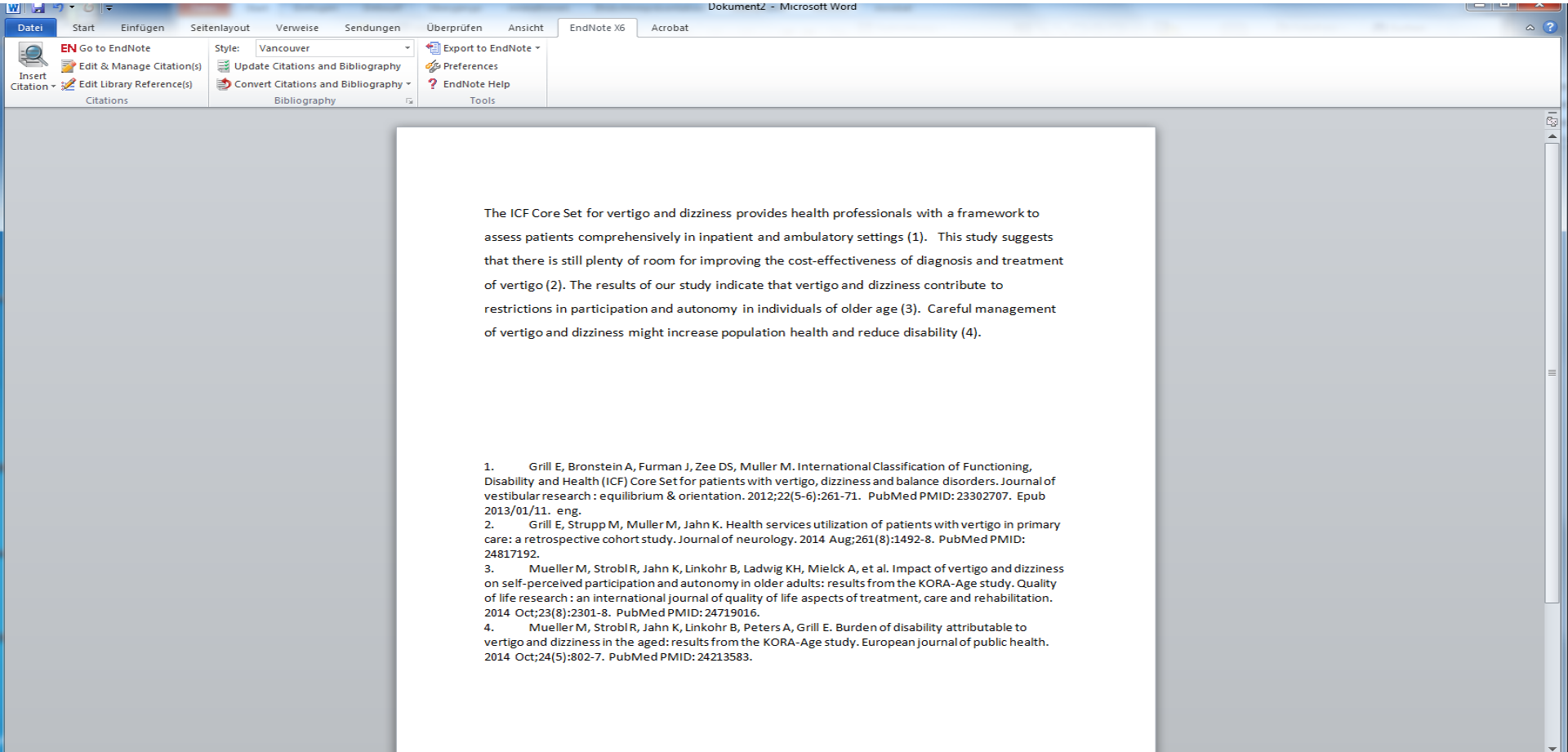

The ICF Core Set for vertigo and dizziness provides health professionals with a framework to assess patients comprehensively in inpatient and ambulatory settings (1). This study suggests that there is still plenty of room for improving the cost-effectiveness of diagnosis and treatment of vertigo (2). The results of our study indicate that vertigo and dizziness contribute to restrictions in participation and autonomy in individuals of older age (3). Careful management of vertigo and dizziness might increase population health and reduce disability (4).

1. Grill E, Bronstein A, Furman J, Zee DS, Muller M. International Classification of Functioning, Disability and Health (ICF) Core Set for patients with vertigo, dizziness and balance disorders. Journal of vestibular research : equilibrium & orientation. 2012;22(5-6):261-71. PubMed PMID: 23302707. Epub 2013/01/11. eng.
2. Grill E, Strupp M, Muller M, Jahn K. Health services utilization of patients with vertigo in primary care: a retrospective cohort study. Journal of neurology. 2014 Aug;261(8):1492-8. PubMed PMID: 24817192.
3. Mueller M, Strobl R, Jahn K, Linkohr B, Ladwig KH, Mielck A, et al. Impact of vertigo and dizziness on self-perceived participation and autonomy in older adults: results from the KORA-Age study. Quality of life research : an international journal of quality of life aspects of treatment, care and rehabilitation. 2014 Oct;23(8):2301-8. PubMed PMID: 24719016.
4. Mueller M, Strobl R, Jahn K, Linkohr B, Peters A, Grill E. Burden of disability attributable to vertigo and dizziness in the aged: results from the KORA-Age study. European journal of public health. 2014 Oct;24(5):802-7. PubMed PMID: 24213583.

APA

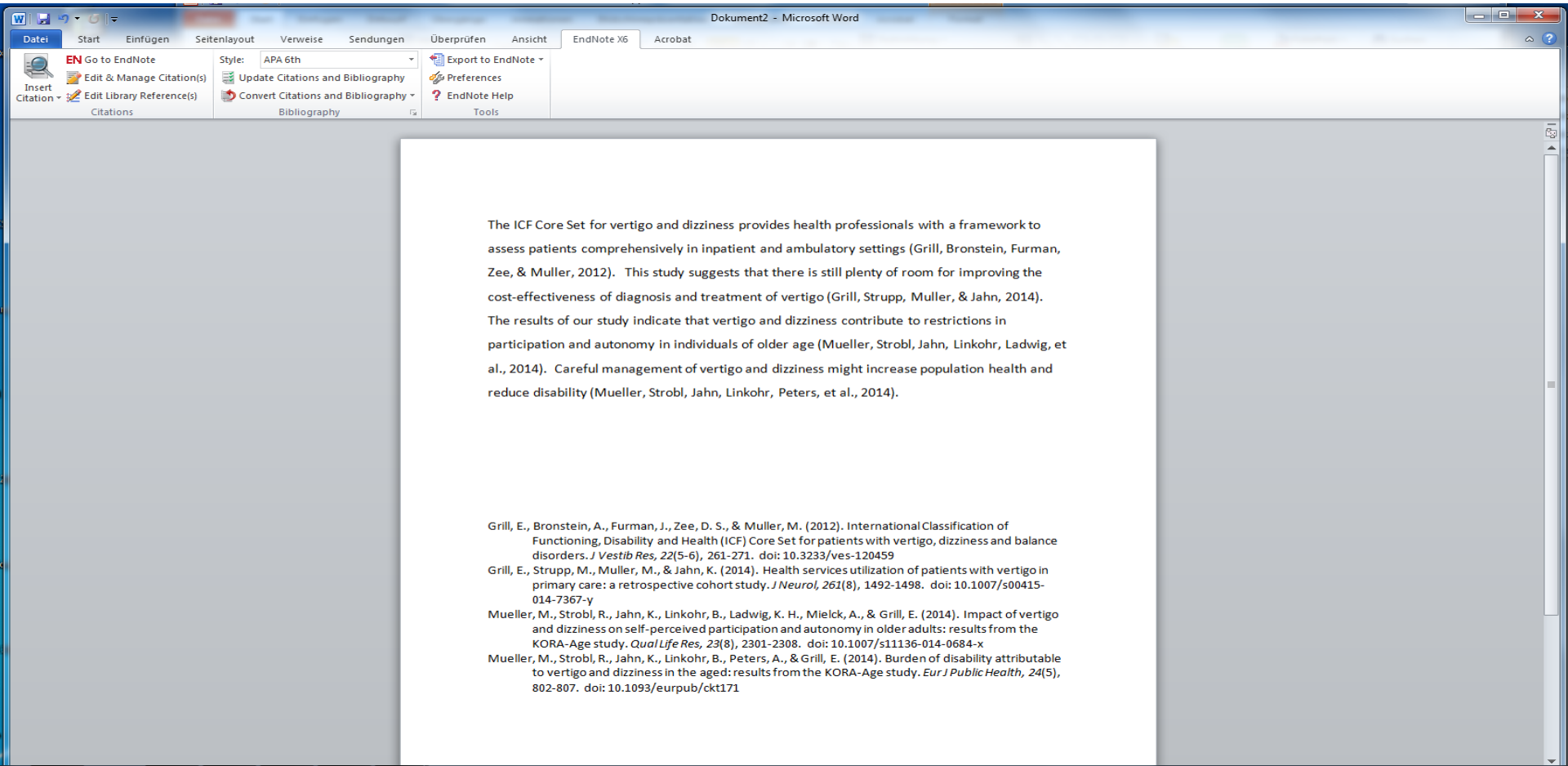

The ICF Core Set for vertigo and dizziness provides health professionals with a framework to assess patients comprehensively in inpatient and ambulatory settings (Grill, Bronstein, Furman, Zee, & Muller, 2012). This study suggests that there is still plenty of room for improving the cost-effectiveness of diagnosis and treatment of vertigo (Grill, Strupp, Muller, & Jahn, 2014). The results of our study indicate that vertigo and dizziness contribute to restrictions in participation and autonomy in individuals of older age (Mueller, Strobl, Jahn, Linkohr, Ladwig, et al., 2014). Careful management of vertigo and dizziness might increase population health and reduce disability (Mueller, Strobl, Jahn, Linkohr, Peters, et al., 2014).

Grill, E., Bronstein, A., Furman, J., Zee, D. S., & Muller, M. (2012). International Classification of Functioning, Disability and Health (ICF) Core Set for patients with vertigo, dizziness and balance disorders. *J Vestib Res, 22*(5-6), 261-271. doi: 10.3233/ves-120459

Grill, E., Strupp, M., Muller, M., & Jahn, K. (2014). Health services utilization of patients with vertigo in primary care: a retrospective cohort study. *J Neurol, 261*(8), 1492-1498. doi: 10.1007/s00415-014-7367-y

Mueller, M., Strobl, R., Jahn, K., Linkohr, B., Ladwig, K. H., Mielck, A., & Grill, E. (2014). Impact of vertigo and dizziness on self-perceived participation and autonomy in older adults: results from the KORA-Age study. *Qual Life Res, 23*(8), 2301-2308. doi: 10.1007/s11136-014-0684-x

Mueller, M., Strobl, R., Jahn, K., Linkohr, B., Peters, A., & Grill, E. (2014). Burden of disability attributable to vertigo and dizziness in the aged: results from the KORA-Age study. *Eur J Public Health, 24*(5), 802-807. doi: 10.1093/eurpub/ckt171

Why Endnote is useful

- Automatically insert well-formatted citations into your paper
- Automatically reformat citation style in one click
- Search live within your EndNote library OR easily import references from other online databases
- Sort your library by author, title, or date.
- Saves time when dealing with many references and much less time consuming compared to printing and labeling all references

References

- EndNote Overview Northeastern University
- Advanced reference management with help of EndNote X7
- University of Salford Manchester Introduction to Endnote X7