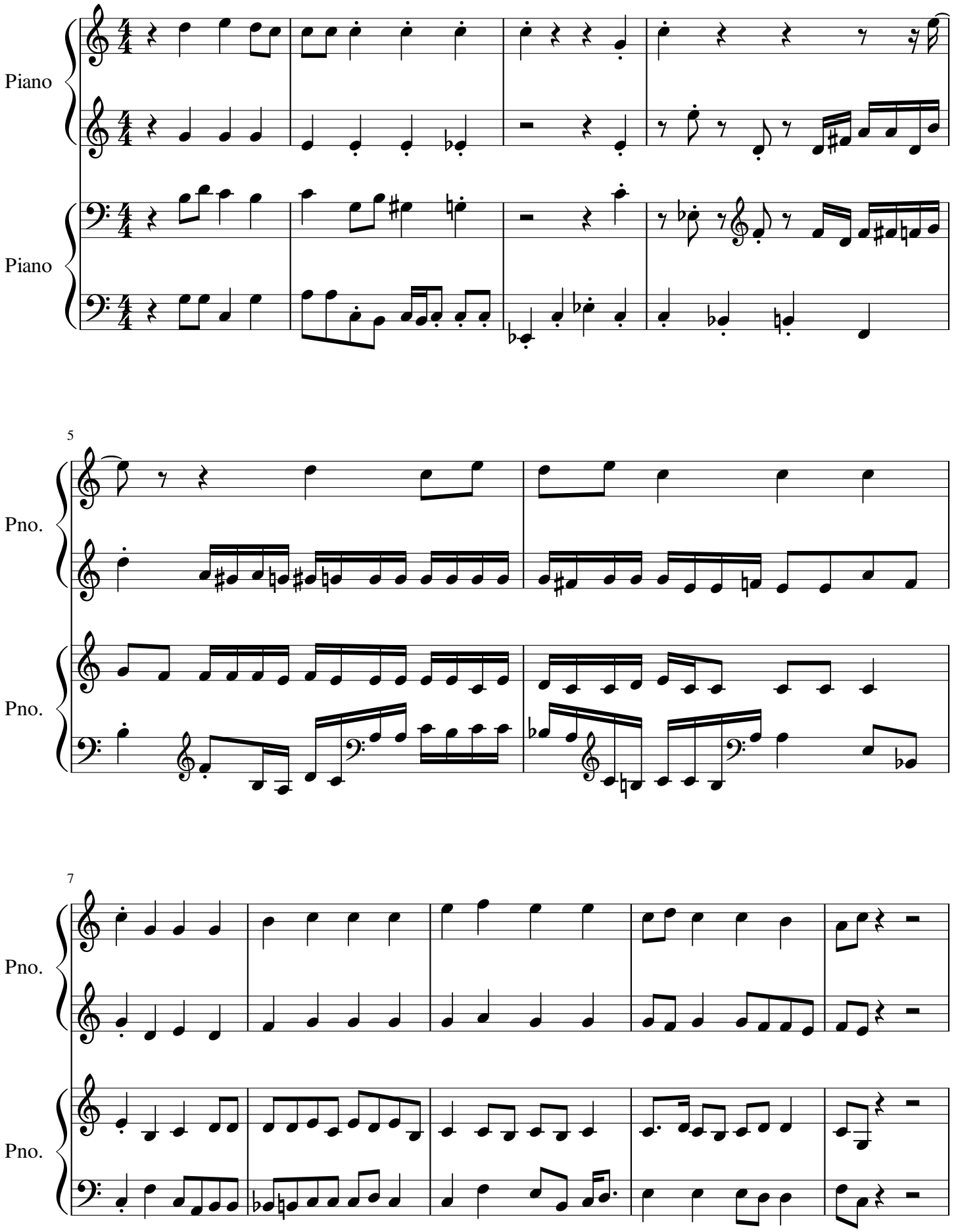
Piano
Piano
5
Pno.
Pno.
7
Pno.
Pno.