Fig. 6 Visual Inspection of Boundary Cases [ArcFace (w600k_r50) / AGEDB]

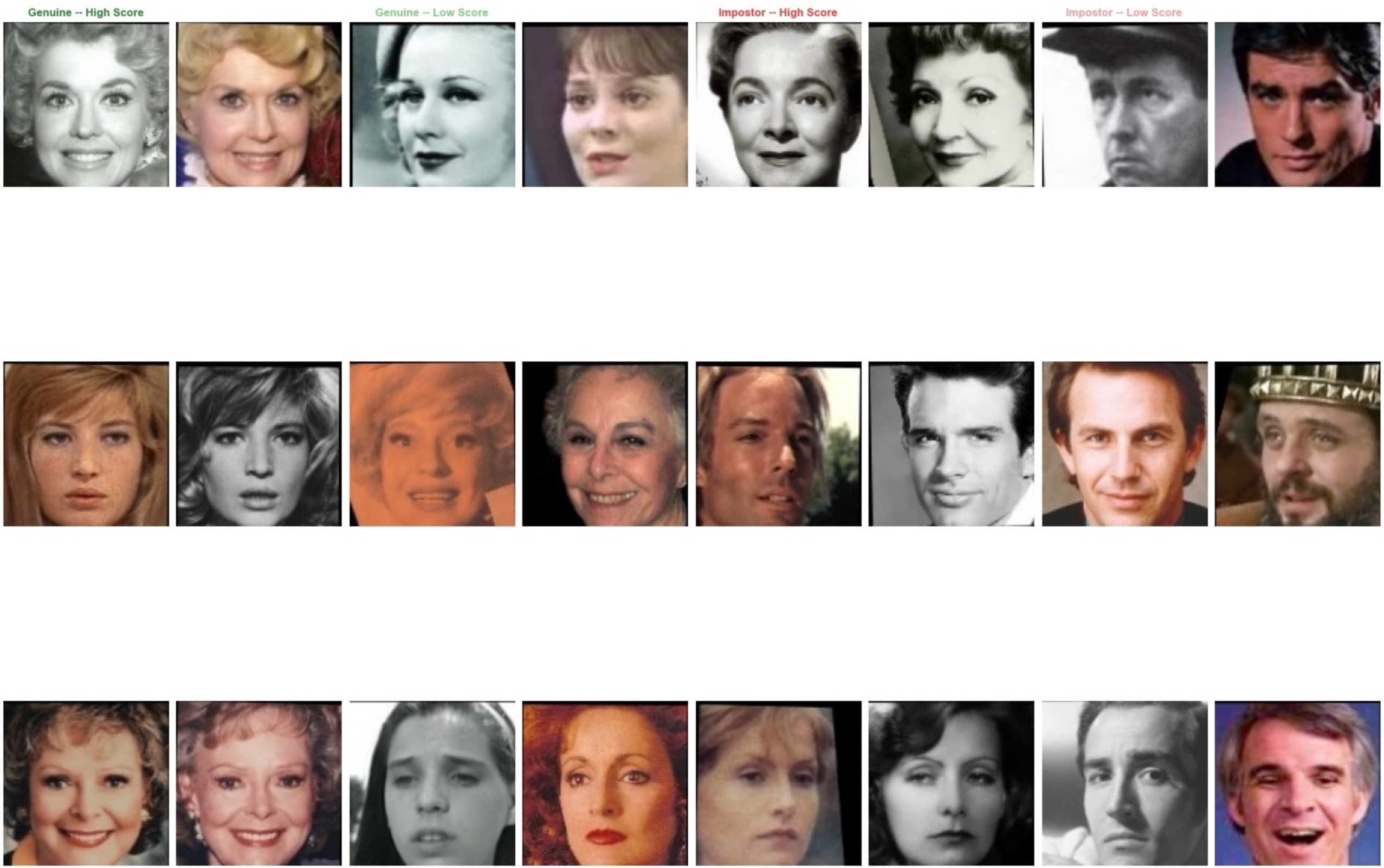

Fig. 4 DET Curves -- Detection Error Tradeoff (ISO/IEC 19795)

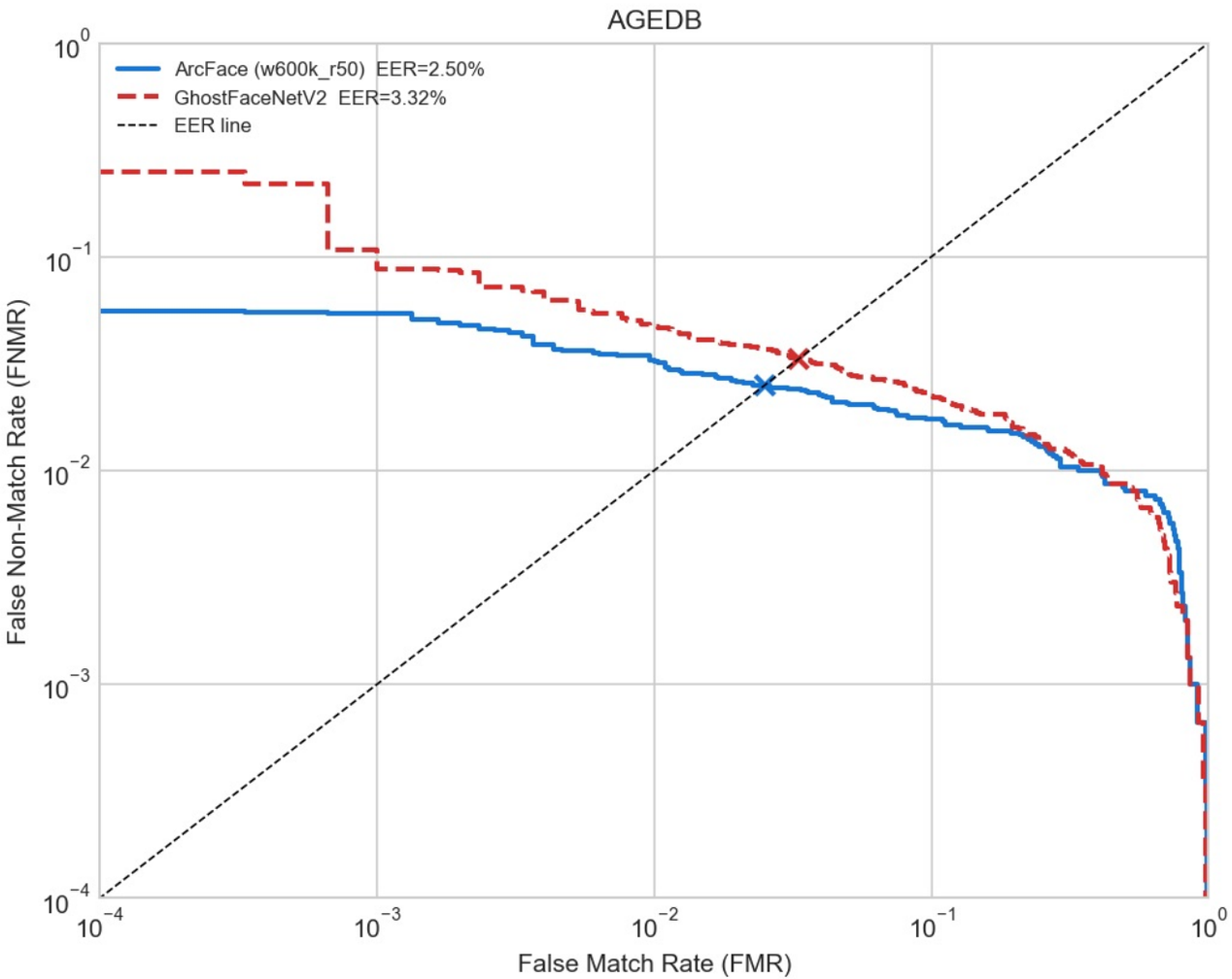

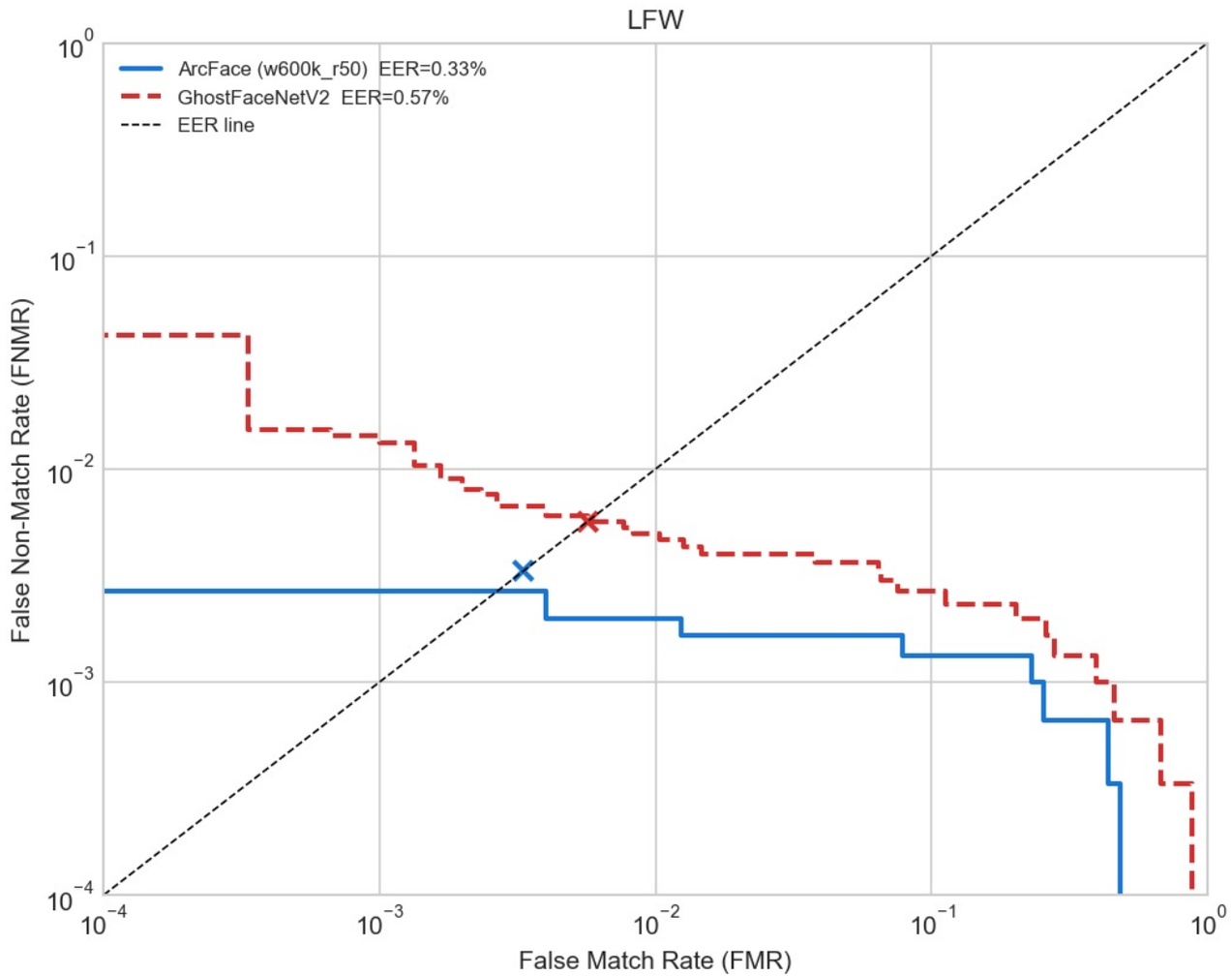

Fig. 2 ROC Curves -- High-Security Operating Region (FAR < 0.1)

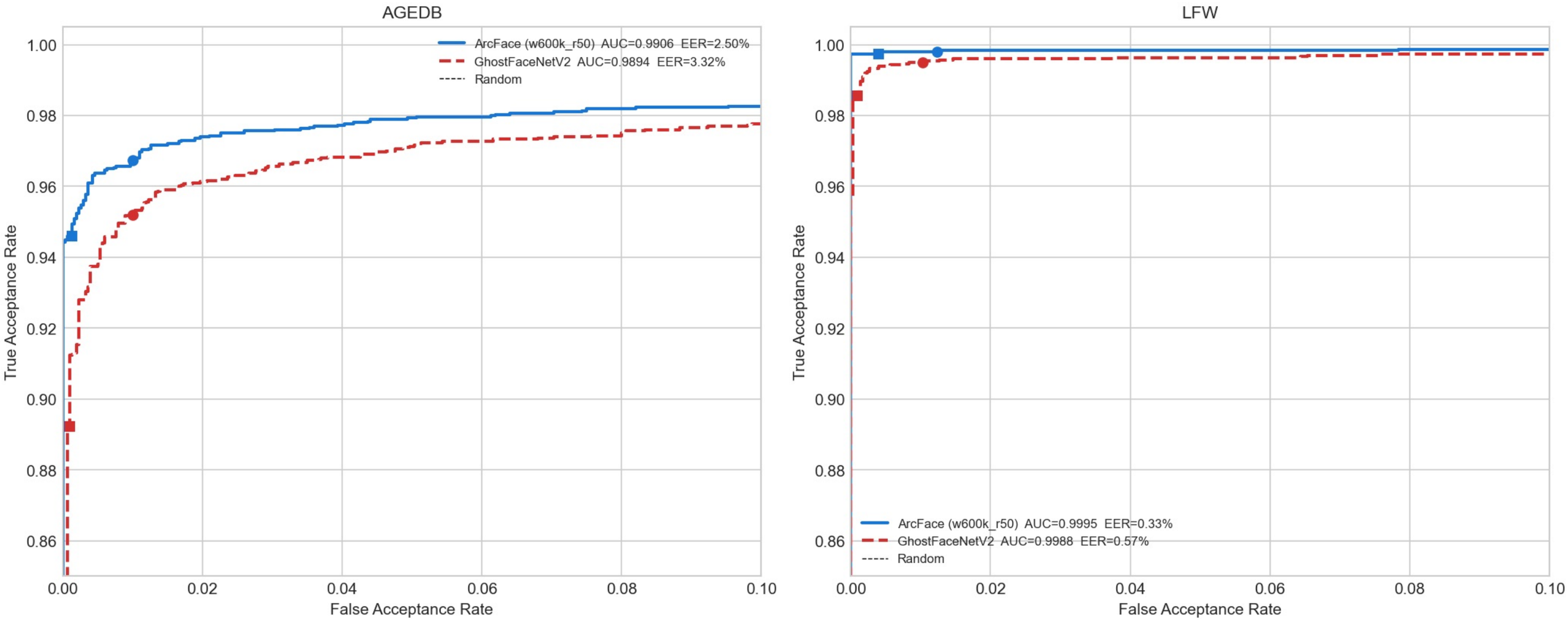

Fig. 3 ROC Curves -- Semi-log Scale (FAR from 1e-4 to 1.0)

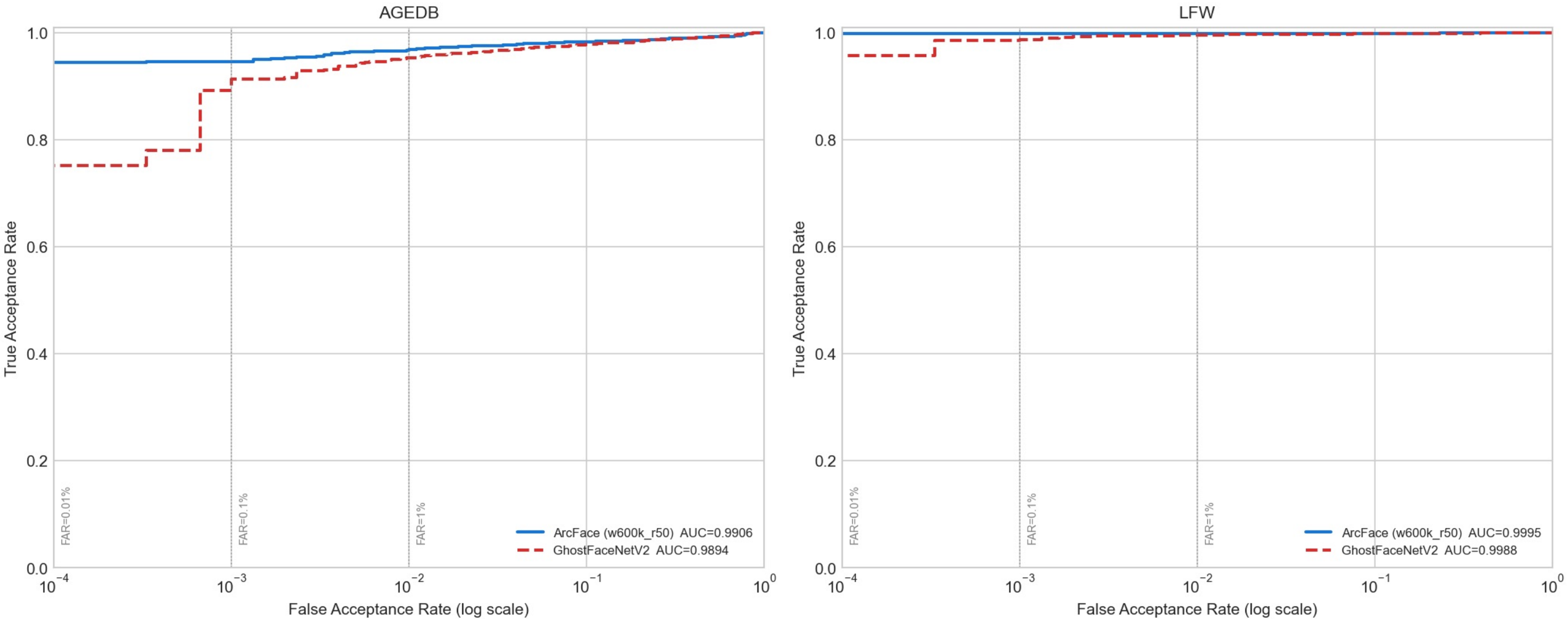

Fig. 1 Cosine Similarity Score Distributions -- Genuine vs. Impostor

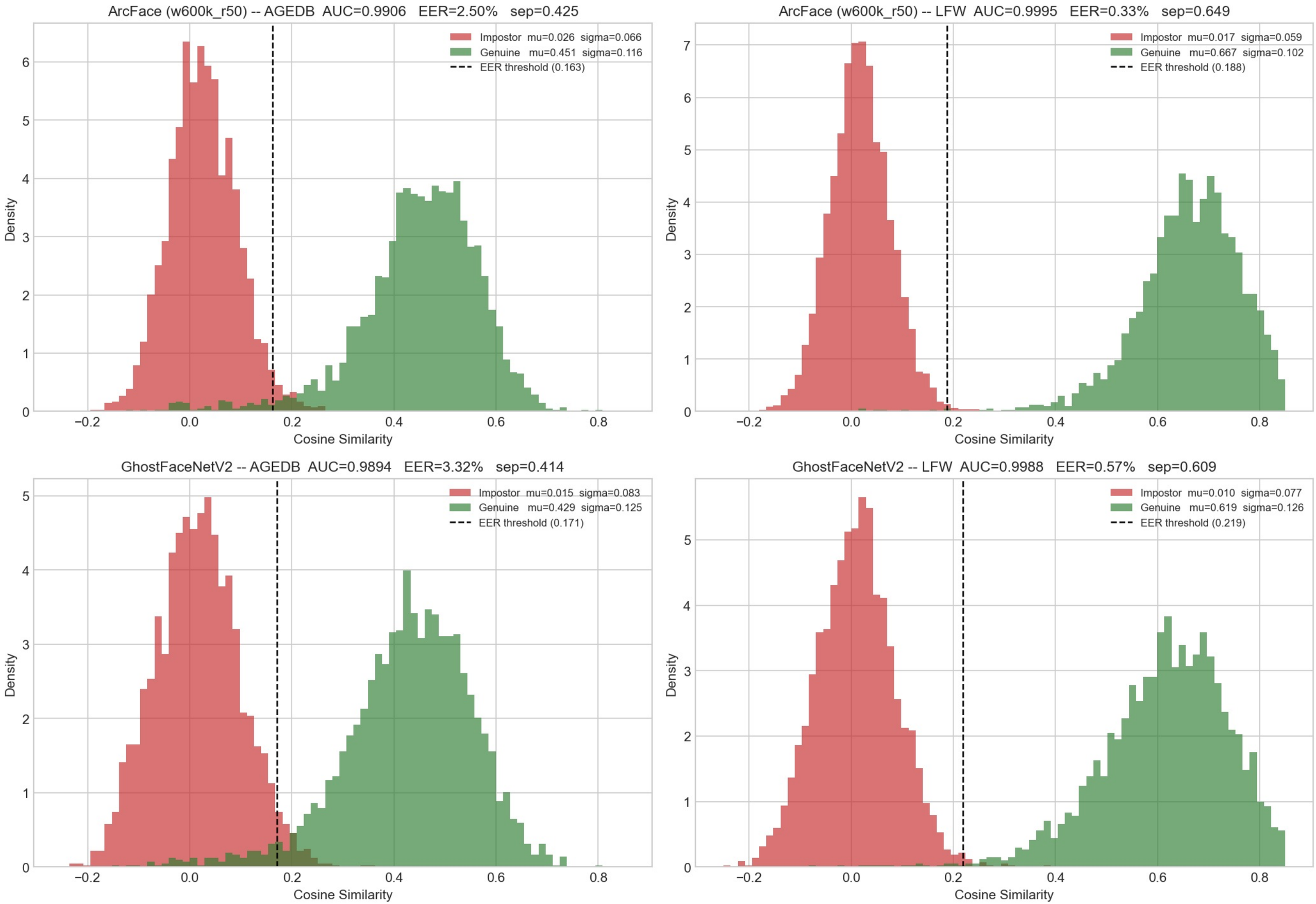
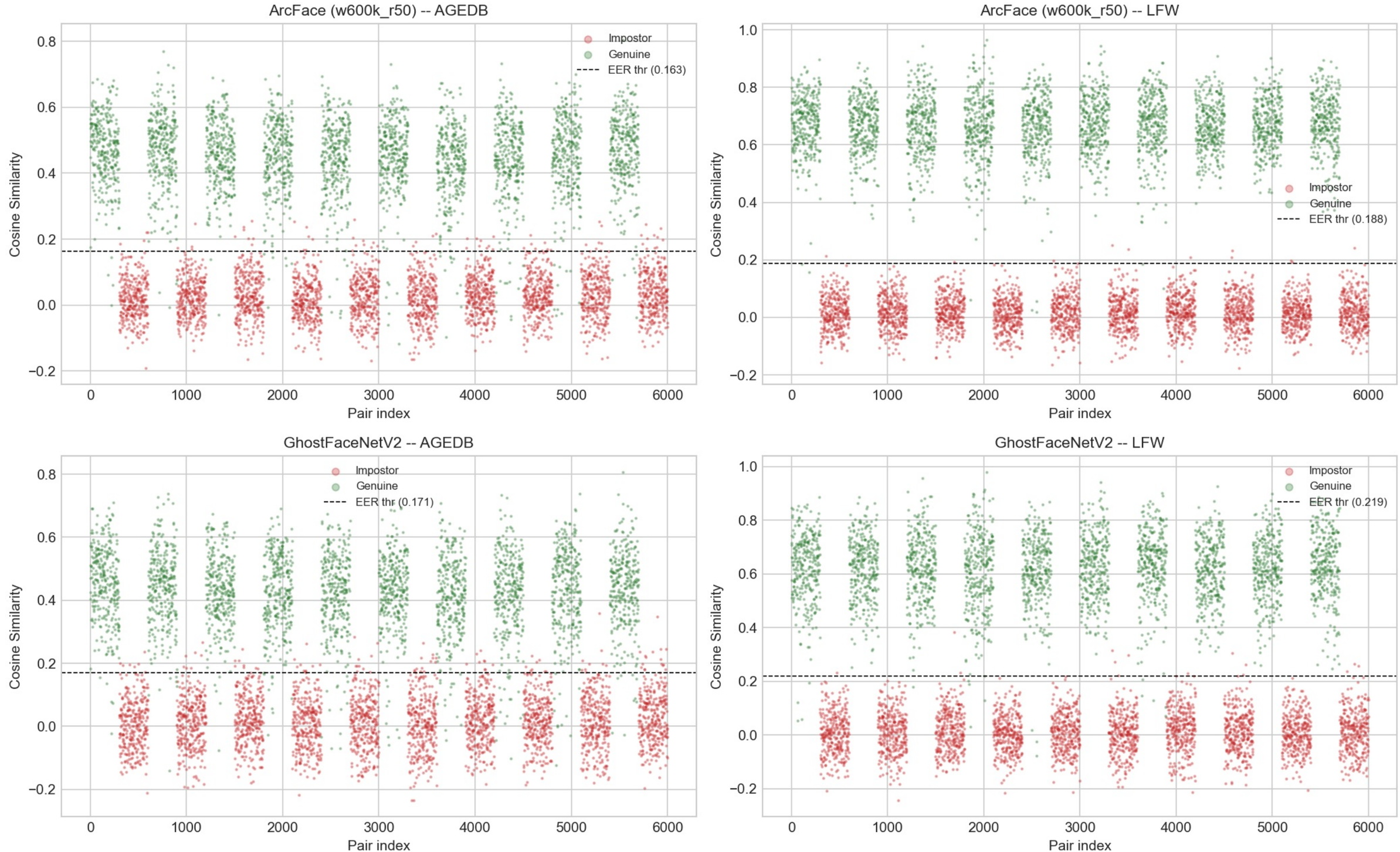
Fig. 5 Score vs. Pair Index -- Randomization and Protocol Integrity