WBF2026 [FUT8] Workshop

Developing actionable scenarios and models for biodiversity conservation, climate neutrality, and human wellbeing through collaborative and integrated research and practice

CBD Kunming Montreal Global Biodiversity Framework

RQ1. What are the existing scenario modelling capabilities for informing goals and targets of the KM-GBF?

Department for Environment Food & Rural Affairs

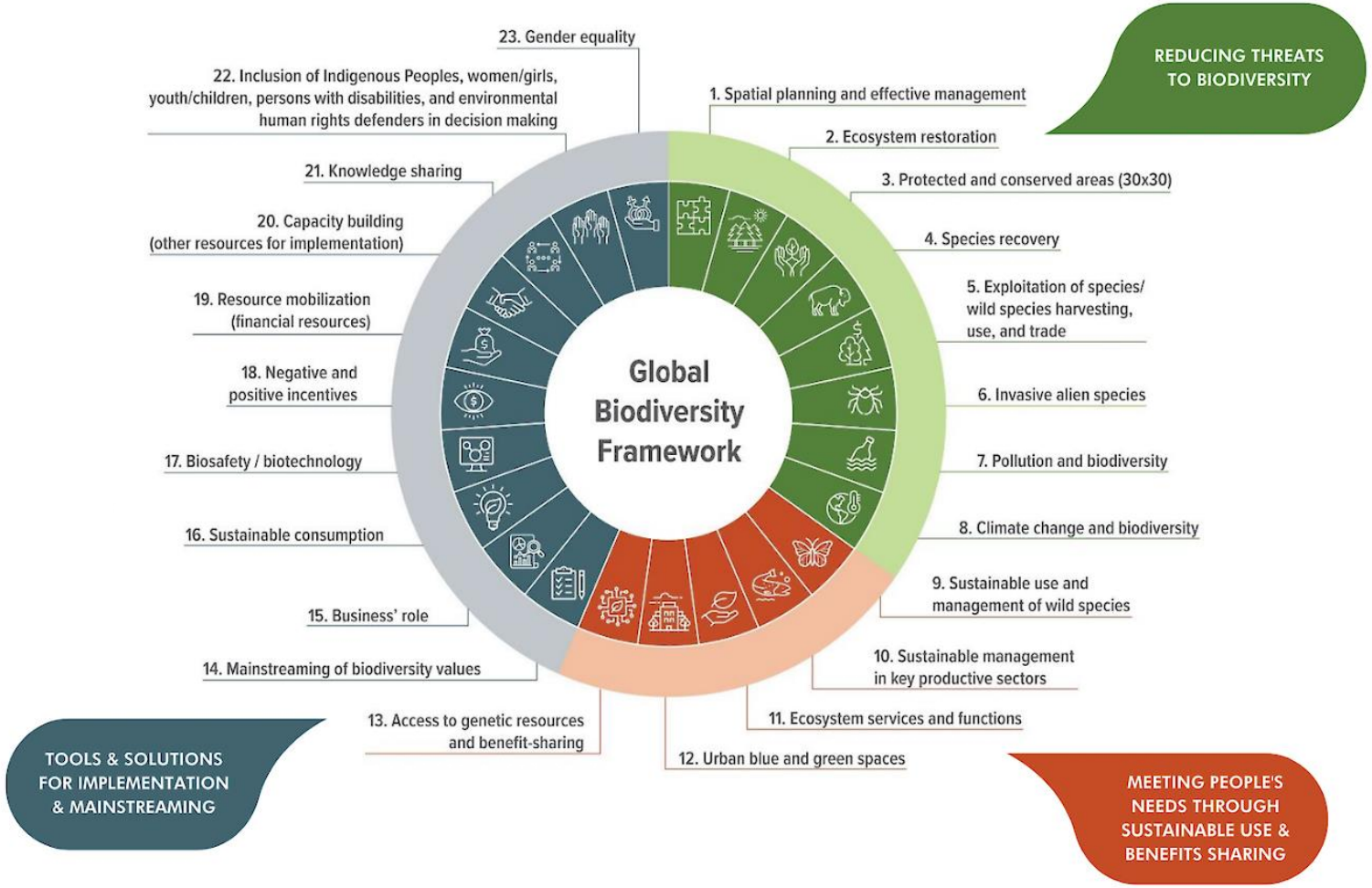

Convention on Biological Diversity

IPBES Nature Futures Framework

RQ2. How do existing models capture diverse values of nature in their models for developing Nature Future scenarios?

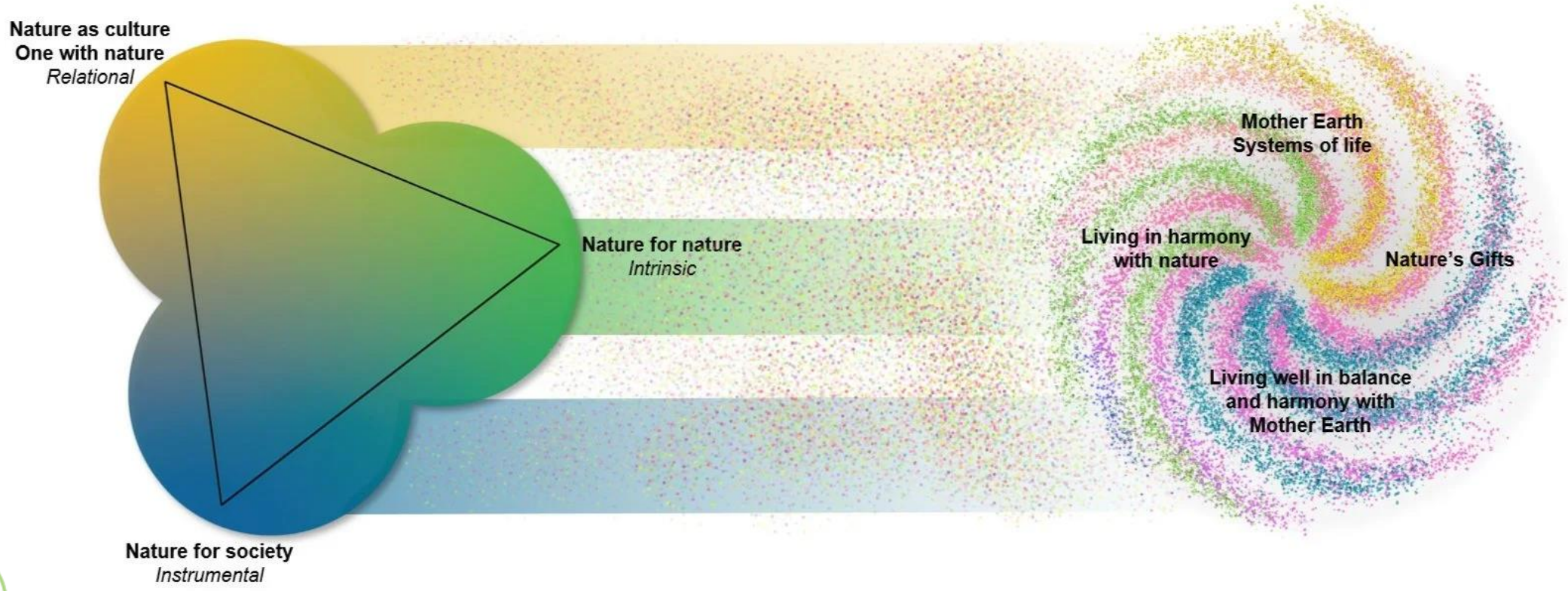

ipbes
Science and Policy
for People and Nature

The Landscape of Models on KM-GBF

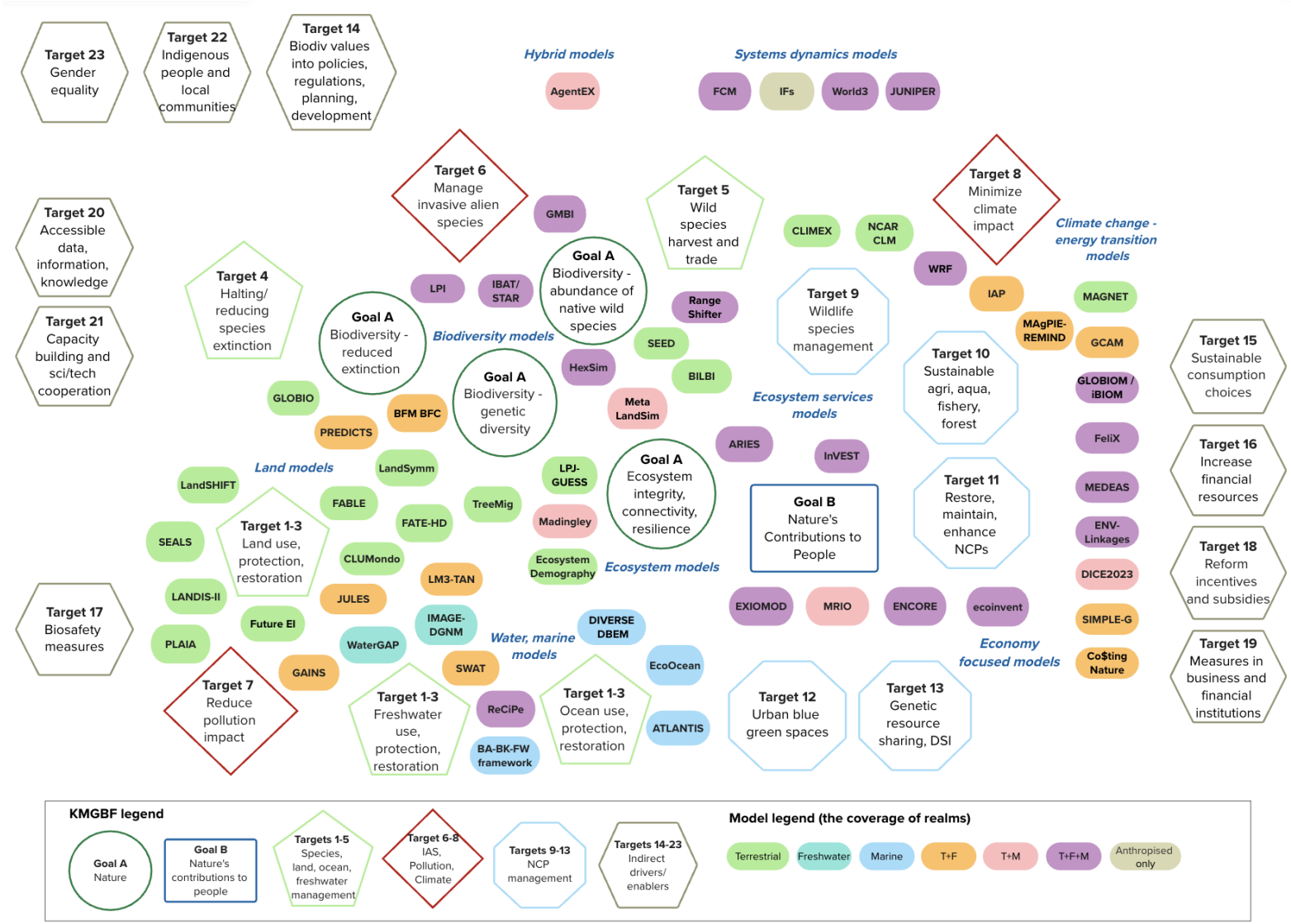

RQ3. What are the modelling gaps in supporting the implementation of the KMGBF and using the NFF in scenario analyses?

BIO-FUTURES

Figure 2 . Landscape of 60 models in database mapped on the KM-GBF. The models are placed around their main domain of focus or purpose while many integrate other domains in this map.

Objective of the Network

- **To improve the use of scenarios** in the design and implementation of the Global Biodiversity Framework *through co-production across policy bodies, scientific communities, and stakeholders.*
- **To bridge modelling communities** (e.g. BES-SIM2, BtC 2.0, ISIMIP Biodiversity, FishMIP, Ecode, BioFutures, PGMC, IAS) to *foster necessary exchange and collaboration in biodiversity scenario development*.
- **To enhance data-to-decision flows** from ecological monitoring to policy via the use of model and scenario *to improve evidence-based decision making.*

All continents/regions represented
Under-represented communities brought forth

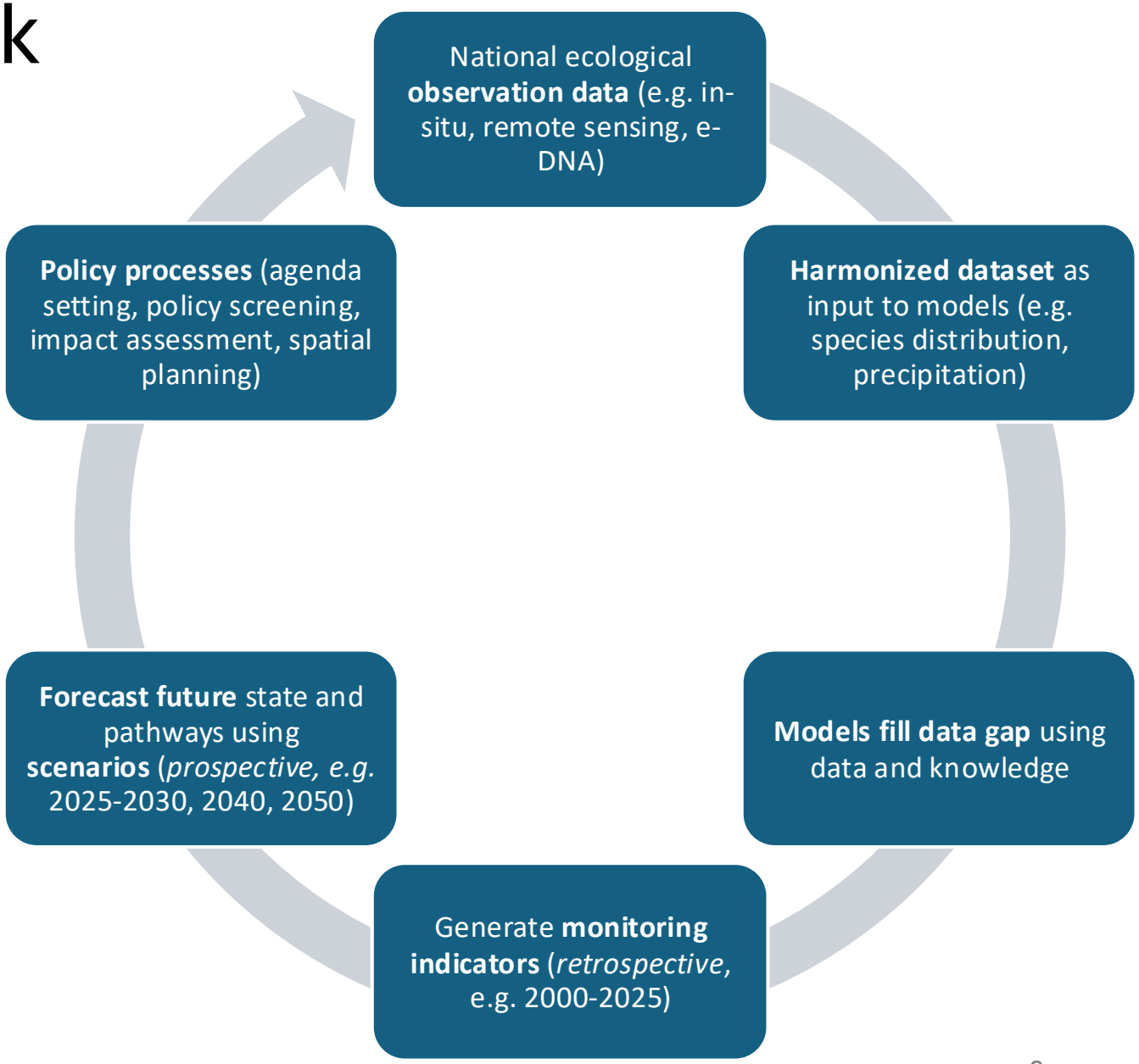

Next steps

- Webinars scheduled monthly until the workshop
- Sign up for WBF2026 FUT8 Workshop!
  - *establishment of a network to spearhead strategies for knowledge-sharing between scenario and modelling communities*
  - *development of a roadmap for strategic research collaboration to inform key science-policy interfaces to be published in a journal*
- Please share the model review (Defra report) with your country's IPBES and CBD National Focal Points and invite them to the network/webinars/workshop!
- Email interests and questions to:

  HyeJin Kim (hkim@ceh.ac.uk), Bernd Lenzner (bernd.Lenzner@univie.ac.at)

Thank you for your interest and engagement!