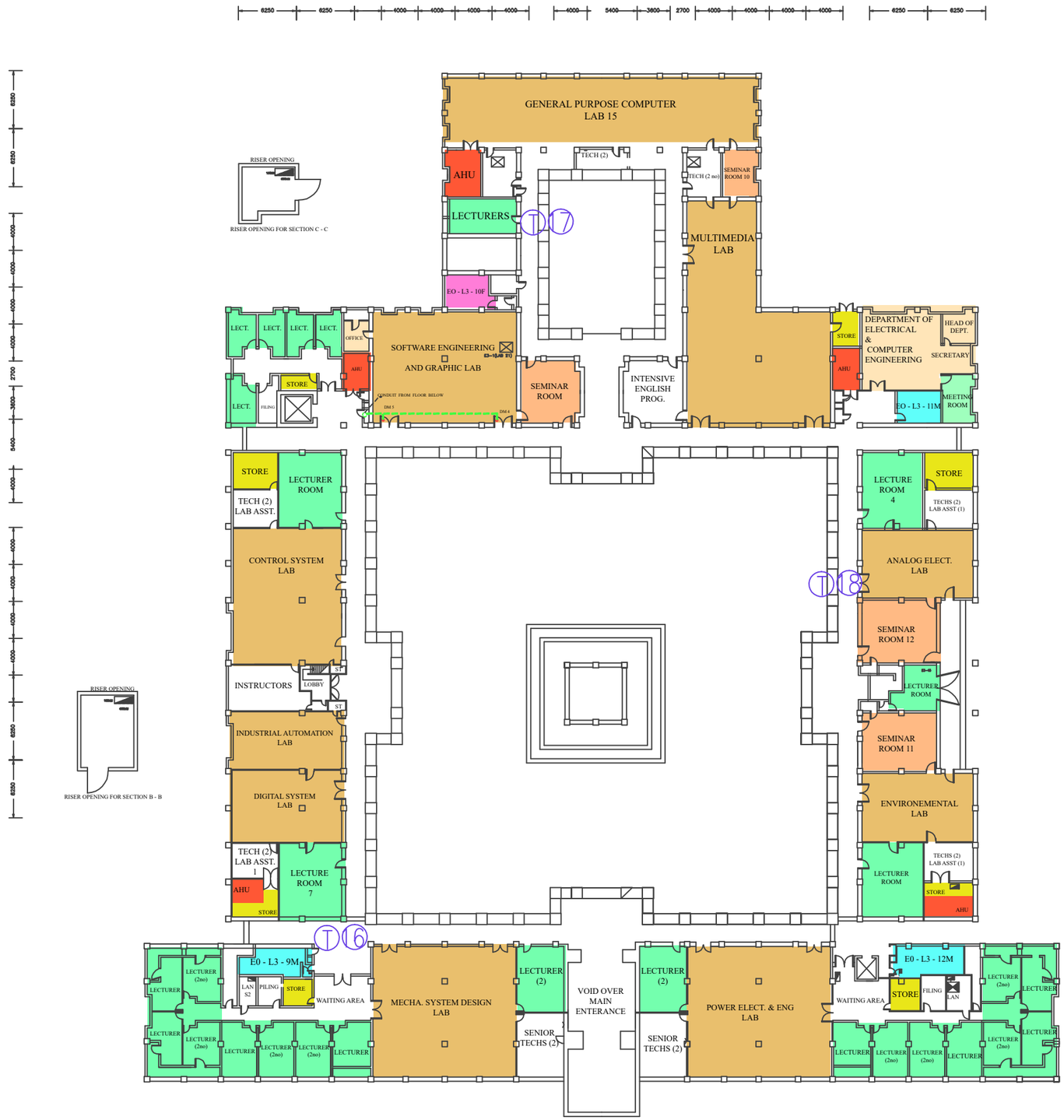

LEVEL THREE PLAN

AS BUILT DRAWING

INTERNATIONAL ISLAMIC UNIVERSITY

INTERNATIONAL ISLAMIC UNIVERSITY MALAYSIA
PROPERTY MANAGEMENT DIVISION
JALAN GOMBAK
53100 KUALA LUMPUR

TEL : 603-20565401
FAX : 603-20564857

PROJEK
CADANGAN MENGEKAL, MENGSAWIG, MENGUATKUASA SISTEM AUTOMASI BANGUNAN (BAS), KAMERA LITAR TERTUTUP (C.C.T.V), SISTEM KAWALAN LALUAN DAN JAMINAN KAWASAN TEMPATAN (L.A.N) UNTUK UNIVERSITI ISLAM ANTARABANGSA MALAYSIA, GOMBAK, SELANGOR DARUL EHSAN.

NOTES

- IDVRS – INTELLIGENT DIGITAL VIDEO RECORDING SYSTEM CONTROLLER
- NETWORK CONTROLLER (AM-32) FOR CARD ACCESS AND DOOR MONITORING
- HIGH IMPACT PVC FOR CARD ACCESS
- HIGH IMPACT PVC FOR CCTV
- HIGH IMPACT PVC FOR POWER SUPPLY
- ACCESS ALARM CONTROL UNITS (AD-168)
- MAGNETIC DOOR CONTACTS
- L① ACCESS CONTROL DOOR "IN" READER WITH PUSH BUTTON EXIT (AM-15L)
- L② ACCESS CONTROL DOOR "IN" & "OUT" READER (AM-15L)
- GUARD TOUR POINT
- FAST DOME CAMERA C/W P/T/Z RG 59 + POWER + SCREENED CABLE 2 PAIR TWISTED
- FIXED DOME CAMERA RG 59 + POWER
- DISTRIBUTION BOARD (DB)

NO.	DESCRIPTION	DATE	REV.

PENGARAH
PEJABAT TAPAK
(UNIT PROJEK UIAM)
KM 15, JALAN SUNGAI PUSU
53100 GOMBAK
SELANGOR DARUL EHSAN
TEL : 03 - 61873461/6

JABATAN KERJA RAYA MALAYSIA

M & E ENGINEERS
JUARACONSULT SDN BHD
CONSULTING ENGINEERS
(MECHANICAL & ELECTRICAL)
NO. 324-1 JALAN MIDAH BESAR
TAMAN MIDAH,CHERAS,
56000 KUALA LUMPUR
TEL : 603-91738311
FAX : 603-91738377

KONTRAKTOR SISTEM AUTOMASI BANGUNAN
KEJURUTERAAN ASTRA SDN.BHD.
38, JALAN U1/38,SECTION U1
HICOM GLENMARIE INDUSTRIAL PARK
40150 SHAH ALAM.
TEL : 03-55609555
FAX : 03-55609559

TAJUK LUKISAN
CCTV, ACCESS CONTROL SYSTEM
FACULTY OF ENGINEERING
LEVEL THREE PLAN

SCALE :	1:200
DATE :	JUNE 2005
DRAWN BY :	MOHD.ZAMRI
CHECKED BY :	SUHAIMI.
APPROVED BY :	
REFERENCE :	

NO. LUKISAN
K616/UIA-IBSS/KACCTV_AC-10/ENG-3