Ex. No.: 8.a

Register No.:240701254 **Name: KEERTHANA G**

Create storyboards to represent the user flow for a mobile app (e.g., food delivery app) using Balsamiq

AIM:

The aim is to create storyboards representing the user flow for a mobile app, such as a food delivery app, using Balsamiq.

PROCEDURE:

Tool Link: https://balsamiq.com/

Step 1: Define the User Flow

1. **Identify Key Screens**:
   - List the main screens your app will have (e.g., Home, Menu, Cart, Checkout, Order Confirmation).
2. **Map the User Journey**:
   - Understand the typical user journey through these screens (e.g., browsing menu, adding items to cart, checking out).

Step 2: Create Storyboards Using Balsamiq

1. **Install Balsamiq**:
   - Download and install Balsamiq from the https://balsamiq.com/ website.
2. **Create a New Project**:
   - Open Balsamiq and create a new project.

3. **Add Wireframe Screens**:
    - Use the “+” button to add new wireframe screens for each key screen in your app.
4. **Design Each Screen**:
    - Use Balsamiq's components to design the UI for each screen.
    - Include basic elements like buttons, text fields, and images.
5. **Organize the Flow**:
    - Arrange the screens in the order users will navigate through them.
    - Connect the screens with arrows to represent user actions.

Example Screens for Food Delivery App

1. **Home Screen**:
    - Search bar for finding restaurants
    - Categories for different cuisines
2. **Menu Screen**:
    - List of food items with images, names, and prices
    - Add to Cart buttons
3. **Cart Screen**:
    - Items added to the cart with quantity and total price
    - Checkout button
4. **Checkout Screen**:
    - Delivery address form
    - Payment options
    - Place Order button
5. **Order Confirmation Screen**:
    - Order summary
    - Estimated delivery time

Example Output

Here's how the wireframes might look:

Home Screen

- **Search Bar**: Allows users to search for restaurants.
- **Categories**: Buttons for different cuisines (e.g., Italian, Chinese).

Menu Screen

- **Food Items List**: Displays food items with images, names, and prices.
- **Add to Cart**: Button to add items to the cart.

Cart Screen

- **Items Added**: Lists items added to the cart with quantity and prices.
- **Checkout Button**: Proceed to checkout.

Checkout Screen

- **Delivery Address Form**: Users enter their delivery address.
- **Payment Options**: Choose between different payment methods.
- **Place Order Button**: Finalize the order.

Order Confirmation Screen

- **Order Summary**: Shows the order details.
- **Estimated Delivery Time**: Provides an estimated delivery time.

OUTPUT:

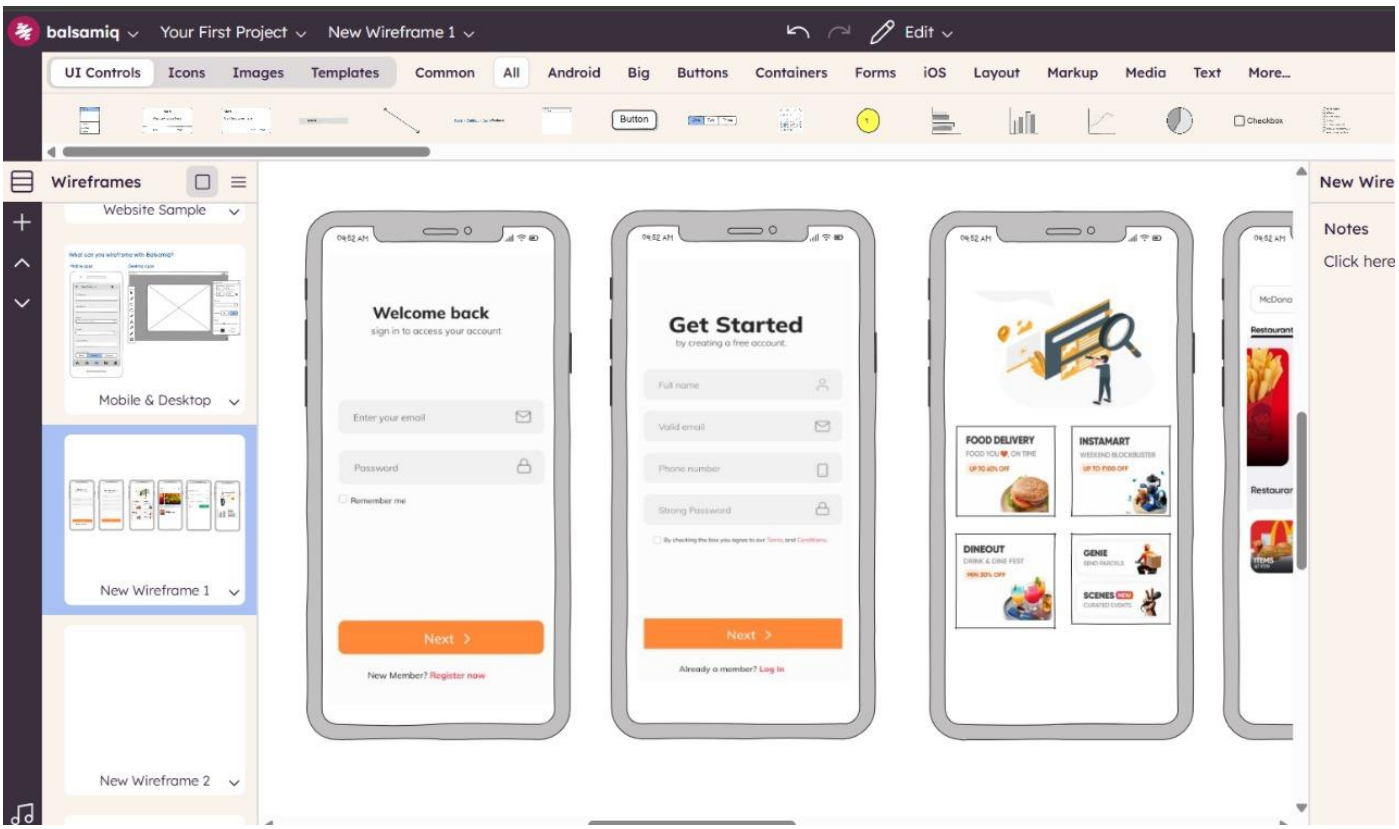
balsamiq
Your First Project
New Wireframe 1
Edit
UI Controls
Icons
Images
Templates
Common
All
Android
Big
Buttons
Containers
Forms
iOS
Layout
Markup
Media
Text
More...
Wireframes
Website Sample
Mobile & Desktop
New Wireframe 1
New Wireframe 2
Welcome back
sign in to access your account
Enter your email
Password
Remember me
Next
New Member? Register now
Get Started
by creating a free account.
Full name
Valid email
Phone number
Strong Password
Next
Already a member? Log In
FOOD DELIVERY
INSTAMART
DINEOUT
GENIE
SCENES
New Wire
Notes
Click here

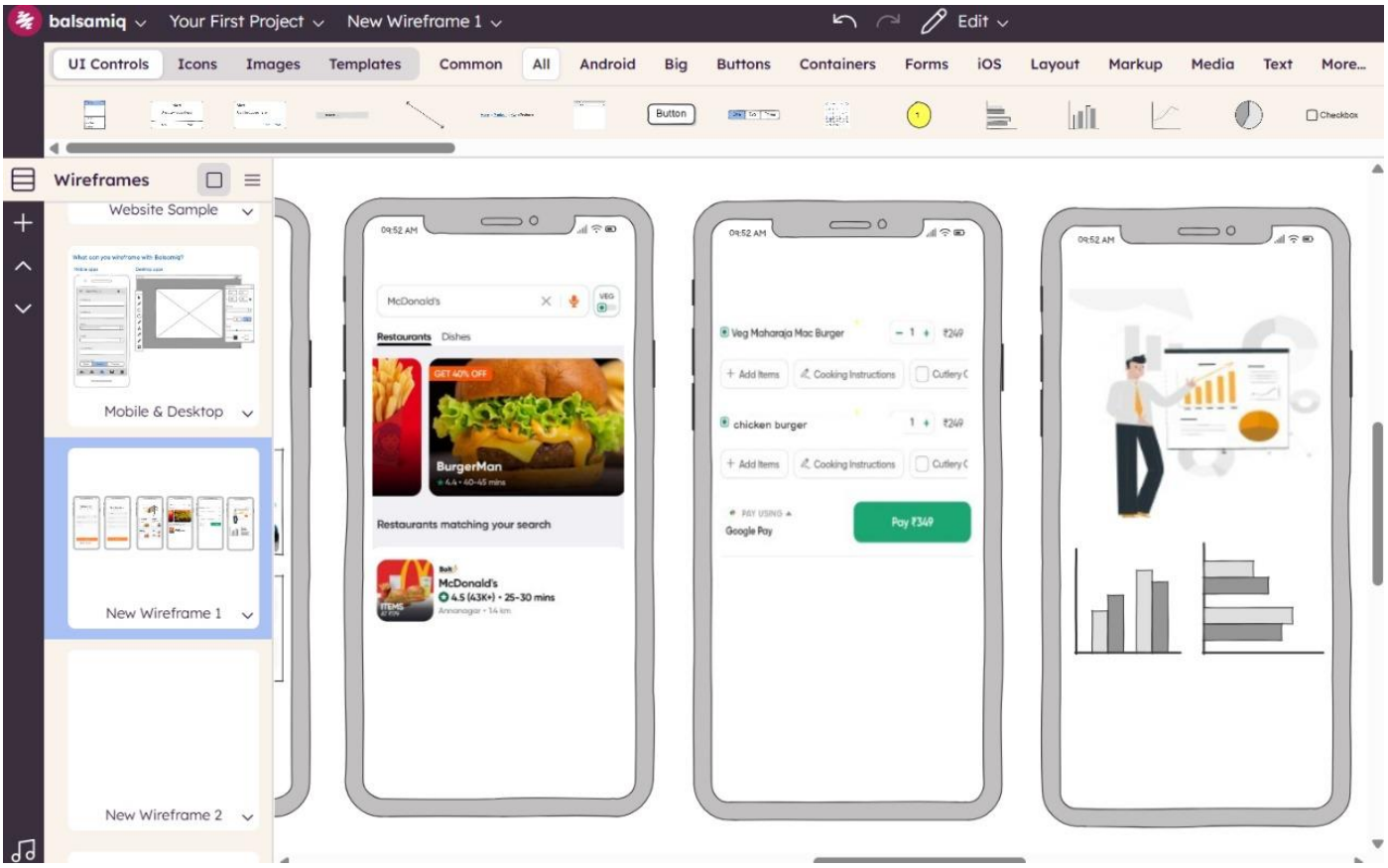
balsamiq
Your First Project
New Wireframe 1
Edit
UI Controls
Icons
Images
Templates
Common
All
Android
Big
Buttons
Containers
Forms
iOS
Layout
Markup
Media
Text
More...
Wireframes
Website Sample
Mobile & Desktop
New Wireframe 1
New Wireframe 2
McDonald's
Restaurants
Dishes
GET 40% OFF
BurgerMan
Restaurants matching your search
McDonald's
4.5 (43K+) • 25-30 mins
Veg Maharaja Mac Burger
Add Items
Cooking Instructions
chicken burger
Google Pay
Pay ₹349

09:52 AM
Welcome back
sign in to access your account
Enter your email
Password
Remember me
Next
New Member? Register now

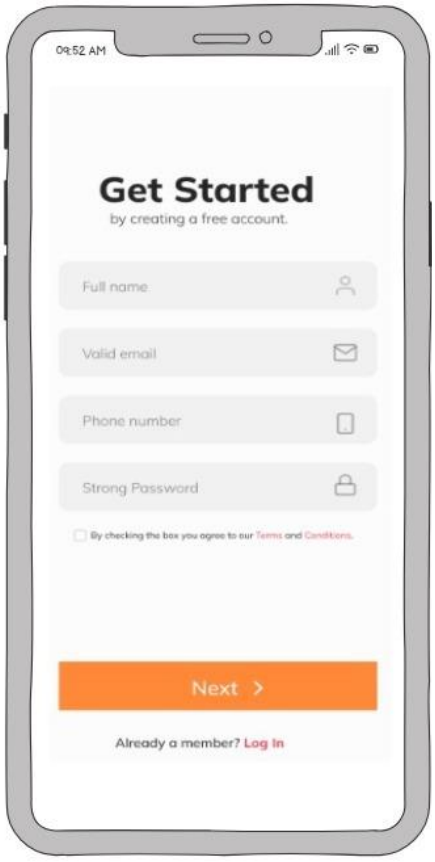
09:52 AM
Get Started
by creating a free account.
Full name
Valid email
Phone number
Strong Password
By checking the box you agree to our Terms and Conditions.
Next
Already a member? Log In

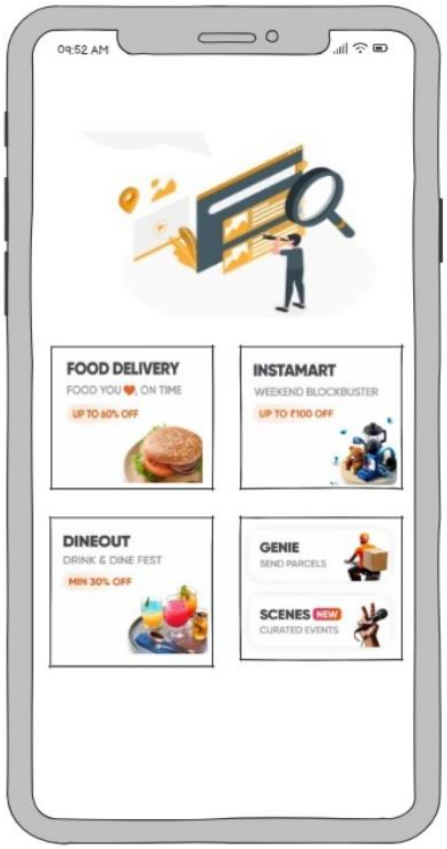
09:52 AM
FOOD DELIVERY
FOOD YOU ON TIME
UP TO 60% OFF
INSTAMART
WEEKEND BLOCKBUSTER
UP TO ₹100 OFF
DINEOUT
DRINK & DINE FEST
MIN 30% OFF
GENIE
SEND PARCELS
SCENES NEW
CURATED EVENTS

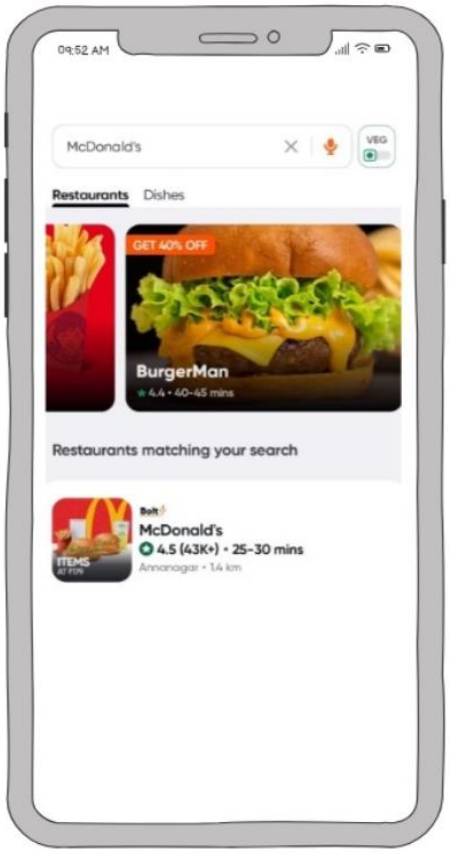

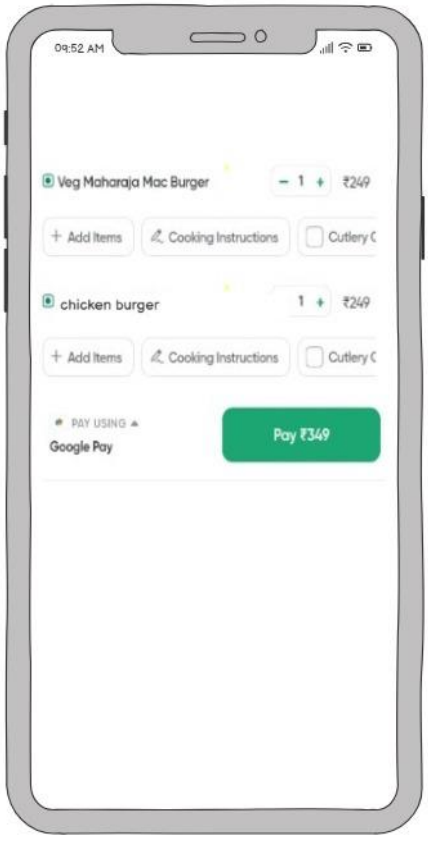

RESULT:

Hence we have created storyboards representing the user flow for a mobile app, such as a food delivery app, using Balsamiq.