SHOEKYOU

YOUR SHOES & YOU

User Manual

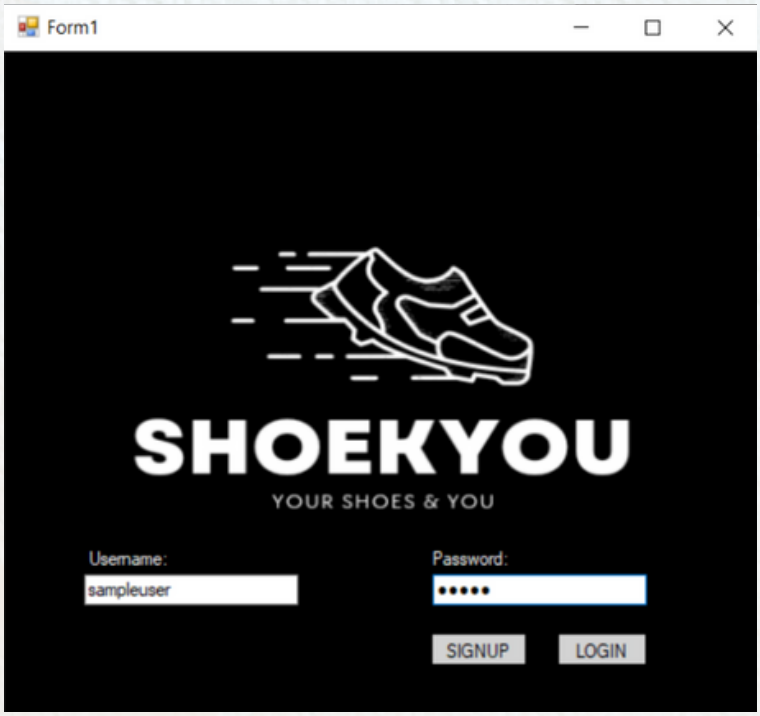

SIGN UP
Sign up if you don't have an existing account.

LOGIN
Login if you already saved an account.

Register your username, password, email, and address here to save an account.

Add shoes

Update Shoes

Remove Shoes

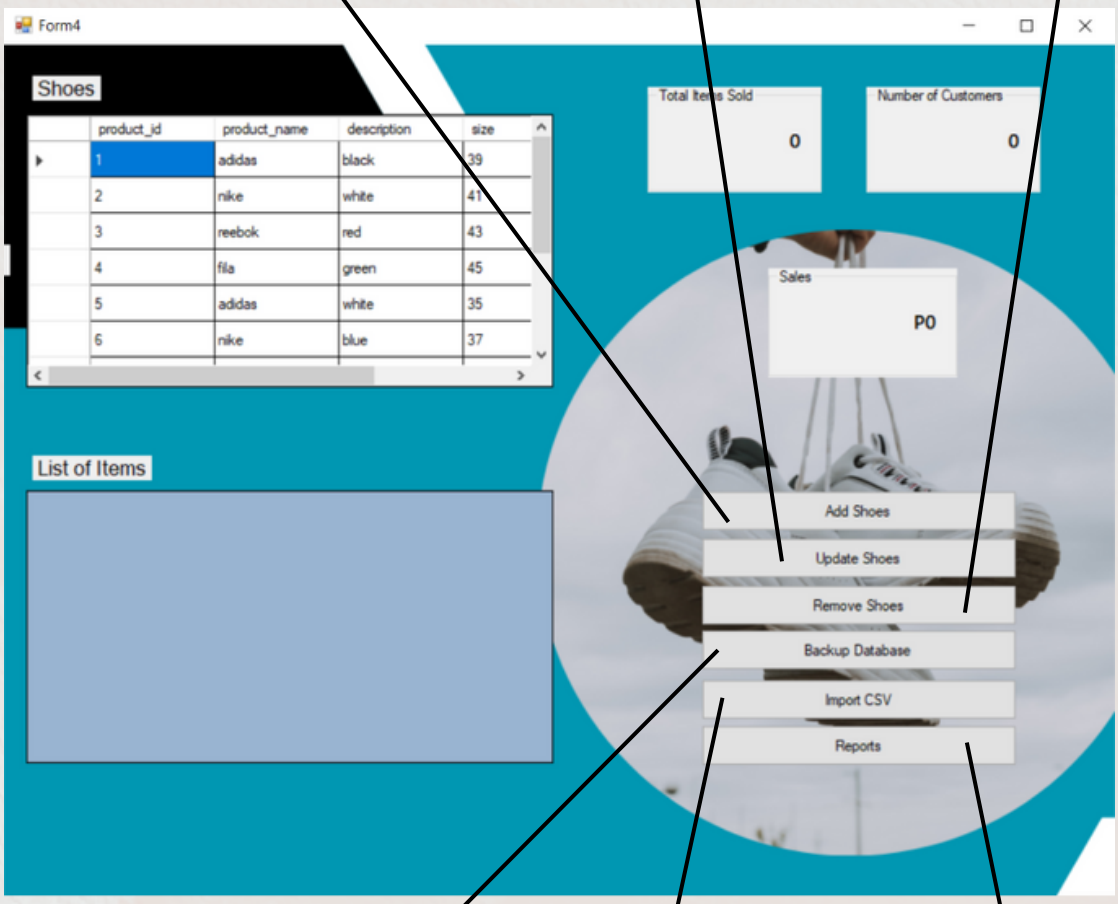

Backup Database

Import CSV

Reports

After clicking the "Add Shoes" this will take you to this page where you can add your desired brand, shoe ID, size, and it's price. Then just click "Add" to insert the data into the database.

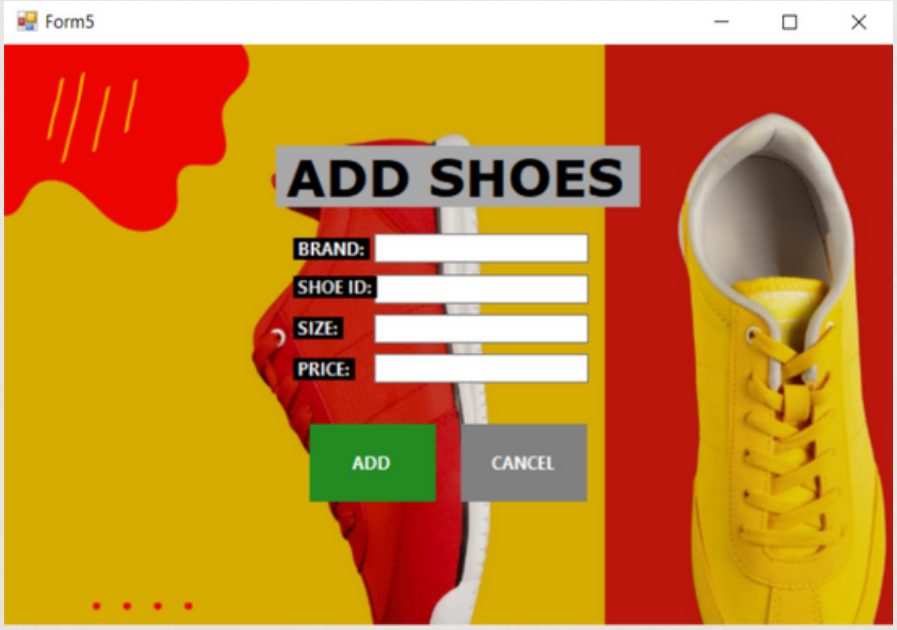

After clicking the "Update Shoes" this will take you to this page where you can update any mistakes in the categories such as brand, shoe ID, size, and it's price. Then just click "Update" to process the changes made.

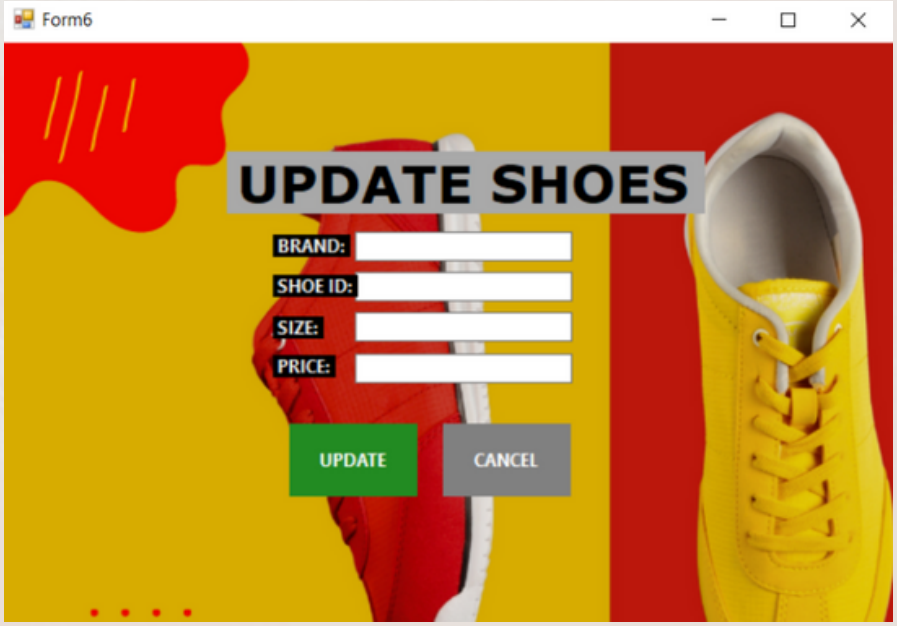

After clicking the "Remove Shoes" this will take you to this page where you can remove unnecessary data. Then just click "Remove" to execute it's function.

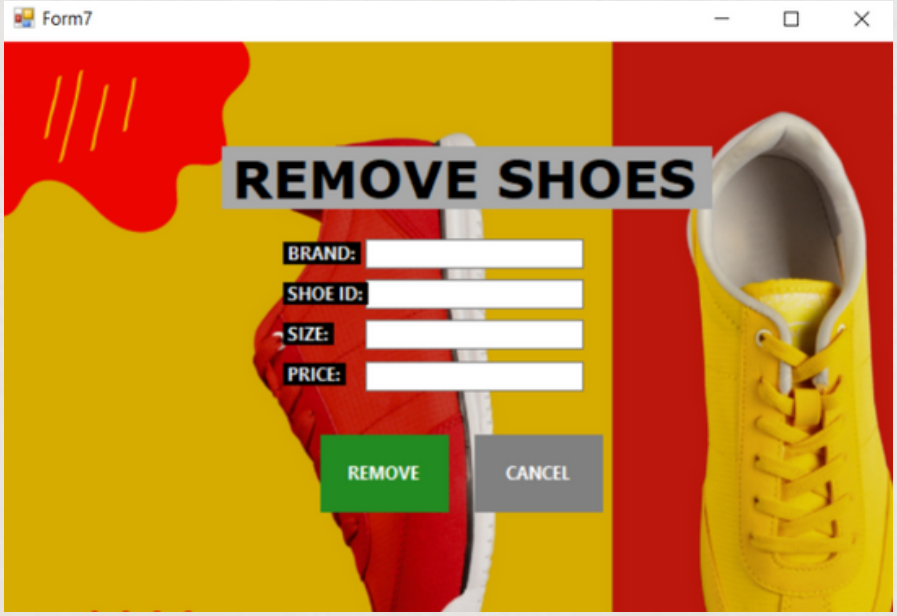

After clicking the "Backup Database" browse and specify the location of the backup file.
Then click "OK".

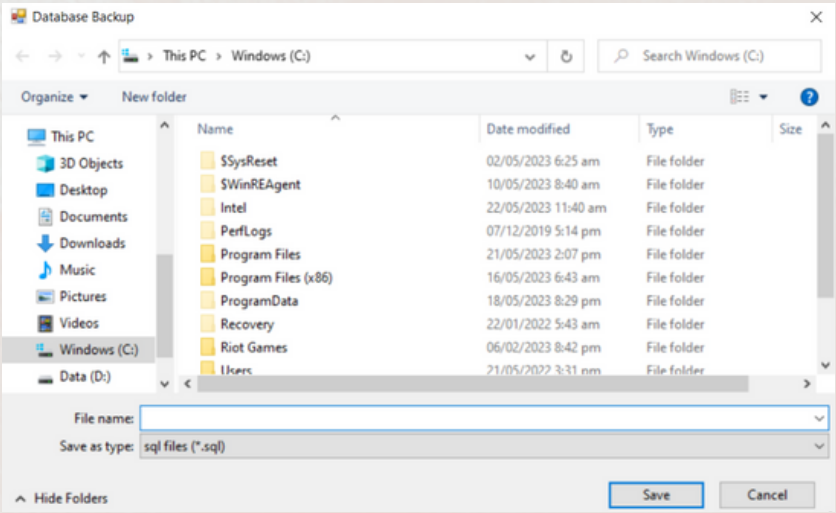

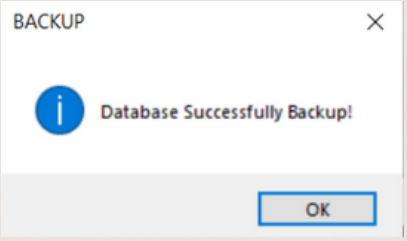

After clicking the "Import CSV" this will take you to the File Explorer where you can find and open your CSV file that contains data on the List of Items Table.

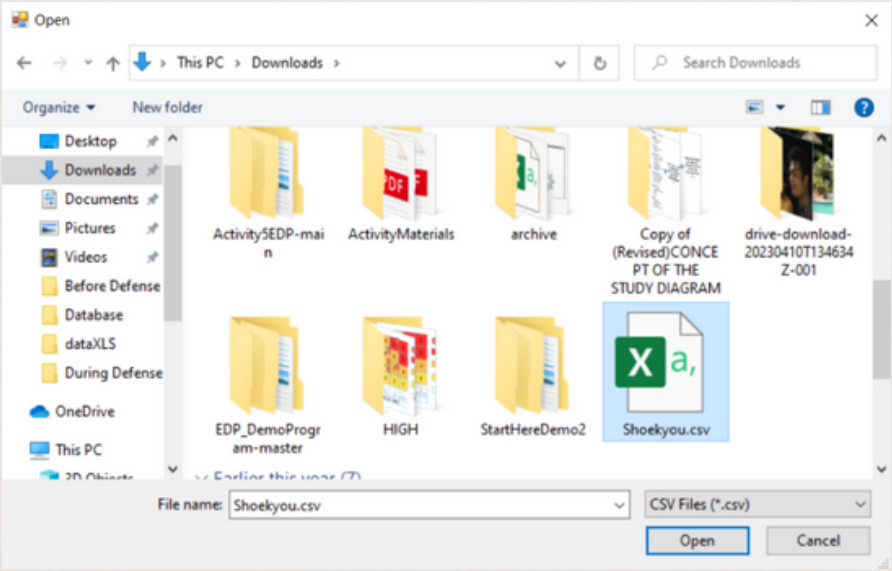

Now this will show you the data allocated from the file and displays it on the List of Items Table.

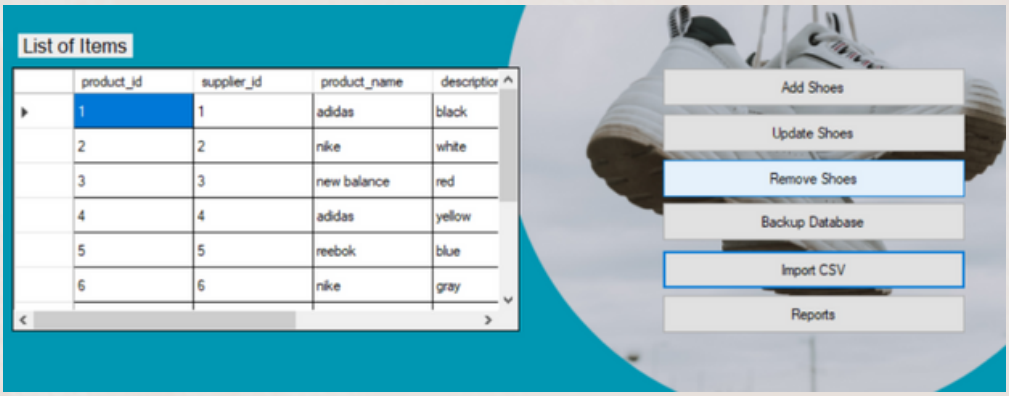

After clicking the "Reports" this will take you to this page where it displays the reports of products from the database. Then click "OK".

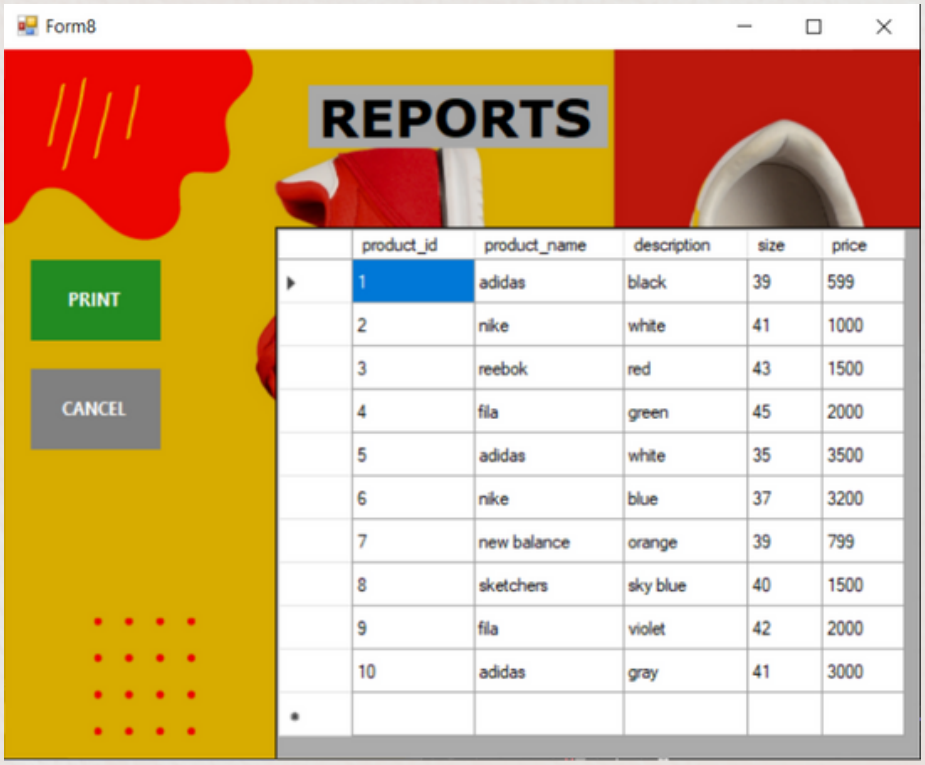
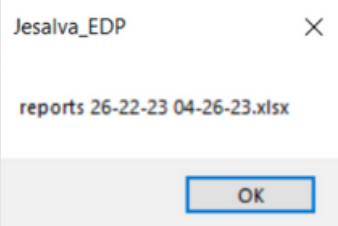
product_id	product_name	description	size	price
1	adidas	black	39	599
2	nike	white	41	1000
3	reebok	red	43	1500
4	fila	green	45	2000
5	adidas	white	35	3500
6	nike	blue	37	3200
7	new balance	orange	39	799
8	sketchers	sky blue	40	1500
9	fila	violet	42	2000
10	adidas	gray	41	3000