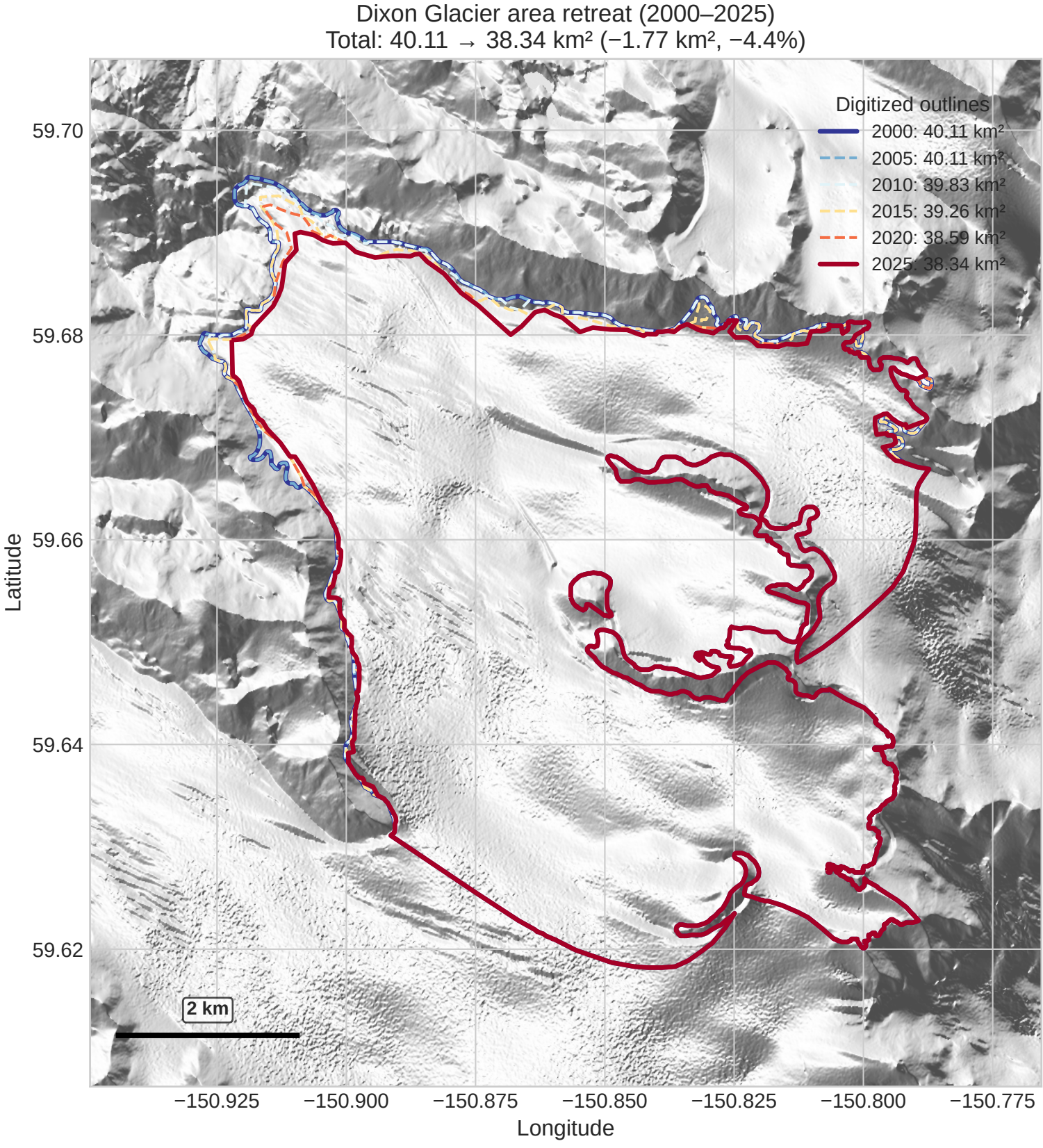
Dixon Glacier area retreat (2000–2025)
Total: 40.11 → 38.34 km² (−1.77 km², −4.4%)
Digitized outlines
2000: 40.11 km²
2005: 40.11 km²
2010: 39.83 km²
2015: 39.26 km²
2020: 38.59 km²
2025: 38.34 km²
2 km
59.70
59.68
59.66
59.64
59.62
Latitude
−150.925
−150.900
−150.875
−150.850
−150.825
−150.800
−150.775
Longitude