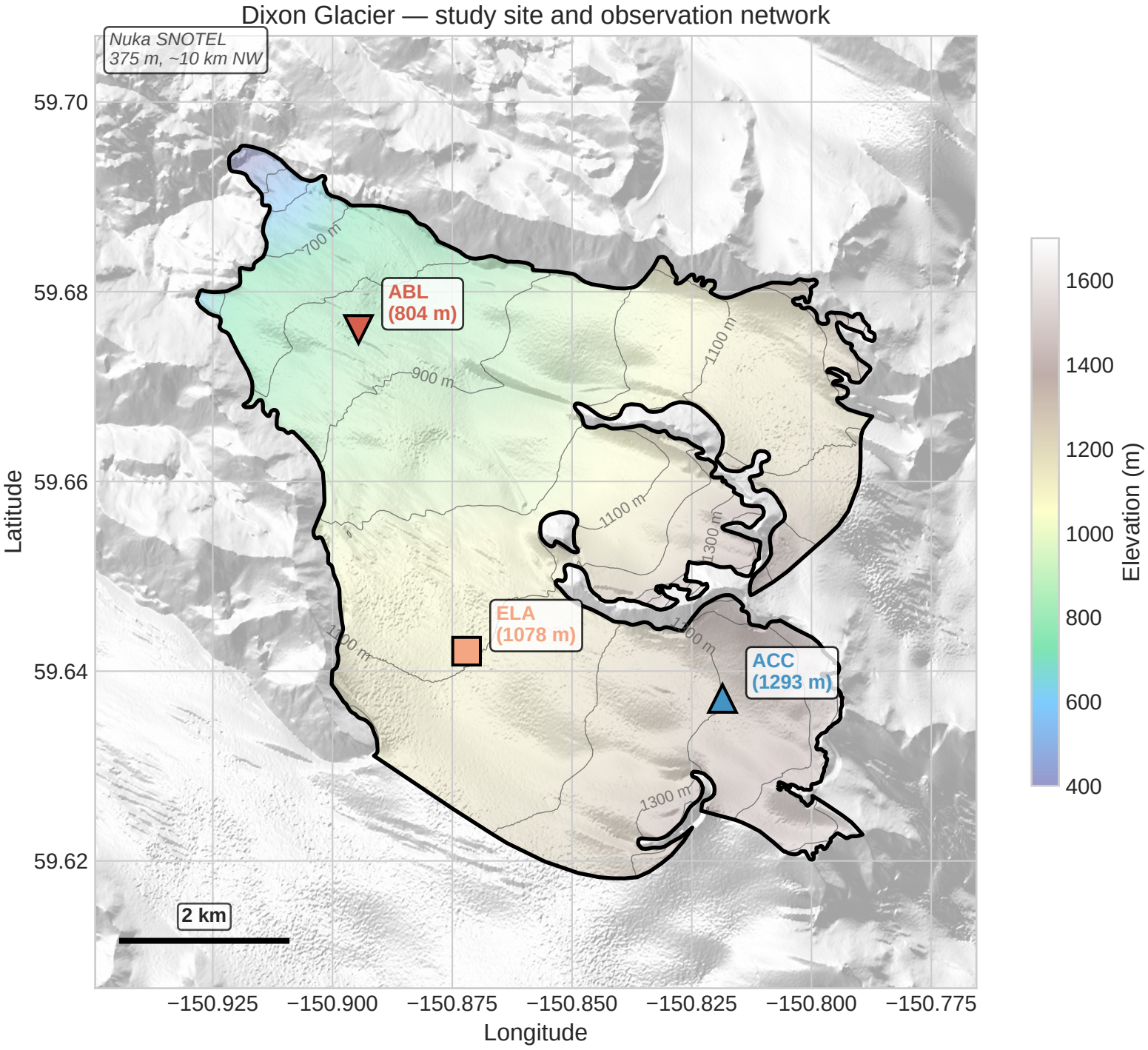
Dixon Glacier — study site and observation network
Nuka SNOTEL
375 m, ~10 km NW
ABL
(804 m)
ELA
(1078 m)
ACC
(1293 m)
700 m
900 m
1100 m
1300 m
2 km
59.70
59.68
59.66
59.64
59.62
Latitude
−150.925
−150.900
−150.875
−150.850
−150.825
−150.800
−150.775
Longitude
1600
1400
1200
1000
800
600
400
Elevation (m)