Kelly Valleau

Work Collections

LTS Collections 2013

Content

007 Scheme.
21 Guns.
3 Little Birds.
8 Days A Week.
A Hard Day's Night.
About A Girl.
All Apologies.
Anything But Mine.
Away In A Manger.
Bad Romance.
Beat It.
Better Together.
Billie Jean.
Billionaire.
Blackbird.
Blue.
Born This Way.
Born To Be Wild.
Boulevard Of Broken Dreams.
Brain Stew.
Breakfast in America.
Call Me Maybe.
Canon In D.
Cantina Band.
Carol Of The Bells.
Classical Gas.
Clocks.
Close to You.
Closer to the Heart.
Come Together.
Crazy Train.
Cum On Feel The Noize.
Day That Never Comes.
Day Tripper.
Daylight (Maroon 5).
Done With Bonaparte.
Don't Stop Believin'.
Don't Worry Be Happy.
Dream On.
Dust In The Wind.

Dynamite.
ecstasy of gold.
Enter Sandman.
ET.
Everything I Do {I Do It For You}.
Eye Of The Tiger.
Family Guy.
Final Countdown.
Fireflies.
Forget You.
Free Fallin.
From Me To You.
Fur Elise.
Gangnam Style.
Get Back.
Ghostbuster.
Ghostbusters Theme.
Godfather Theme.
Godfather Waltz.
Going To California.
Gold on the Ceiling.
Good Feeling.
Goodbye Blue Sky.
Grenade.
Hallelujah.
Halloween Theme.
Harlem Shake.
Have Yourself A Merry Little Christmas.
He Ain't Heavy, He's My Brother 1.
He Ain't Heavy, He's My Brother 2.
Heart-Shaped Box.
Hello Goodbye.
Hells Bells.
Here Comes The Sun.
Hero of War.
Hey There Delilah.
Hey Ya.
Hey, Soul Sister.
Highway To Hell.
Hit the Road Jack.
House of the Rising Sun.
Hurt.
I Can See Clearly Now.

I Feel Fine.
I Gotta Feeling.
I Shot the Sheriff.
I Want to Hold Your Hand.
I Won't Give Up.
I'm Yours.
Imagine.
Imperial March.
in bloom.
In My Life.
In The Air Tonight.
Indiana Jones.
Into The Mystic.
Is This Love.
James Bond 007 Theme.
Jamming.
Jenny.
Just Can't Get Enough.
Just The Way You Are.
Karma Police.pdf
Knocking on Heaven's Door.
La Bamba.
Lady Madonna.
Last Friday Night.
Lazy Song.
Le Freak - Chic.
Lean On Me.
Let It Be.
Lighters.
Lips of an Angel.
Lithium.
Live and Let Die.
Locked Out of Heaven.
Logical Song.
Lonely Boy (no tapping).
Lonely Boy (tapping).
Love Story.
Love The Way You Lie.
Mad World.
Mahna Mahna.
Message in a Bottle.
Miss You.pdf
Mission Impossible Theme.

More Than A Feeling.
Moves Like Jagger.
Mr Sandman.
My Heart Will Go On.
My Immortal.
New Year's Day.
No Woman No Cry.
Not Afraid.
Nothing Else Matters.
On The Floor.
One Love.
over the rainbow.
Paradise.
Paranoid.
Party Rock Anthem.
Payphone.
Pink Panther Theme.
Pirates Of The Caribbean.
Pumped Up Kicks.
radioactive.
Robot Rock.
Rolling In The Deep.
Safe & Sound.
Satisfaction (Can't Get No).
Scary Monsters.
Scientist.
Set Fire To The Rain.
She Loves You.
Show Me the Way.
Silent Night.
Simpsons.
Skyfall.
Smells Like Teen Spirit.
Smoke On The Water.
Smooth.
Snow (Hey Oh).
Somebody That I Used To Know.
Someone Like You.
Spongebob Theme.
Stairway To Heaven.
Star Wars Medley.
Starships.
Stayin Alive.

Stereo Hearts.
Sultans of Swing.
Super Mario Bros.
Sweet Child Of Mine.
Sweet Home Alabama.
Tainted Love.
Tears In Heaven.
The Cave - Mumford and Sons.
The Good, The Bad, and The Ugly.
The One That Got Away.
The Twist.
The Weight.
Time Of Your Life.
Toy Story.
Twist and Shout.
Unforgiven.
Upside Down.
Viva La Vida.
Wake Me Up When September Ends.
Wavin' Flag.
We Are the Champions.
We Can Work It Out.
What A Wonderful World.
What Makes You Beautiful.
What The Hell.
when i was your man.
When I'm Sixty Four.
While My Guitar Gently Weeps.
Whiter Shade of Pale.
Wicked Game.
Wish You Were Here.
With Or Without You.
Wonderful Tonight.
Wonderwall.
Yellow.
You're A Mean One Mr. Grinch.

James Bond Theme

Standard tuning

♩ = 120

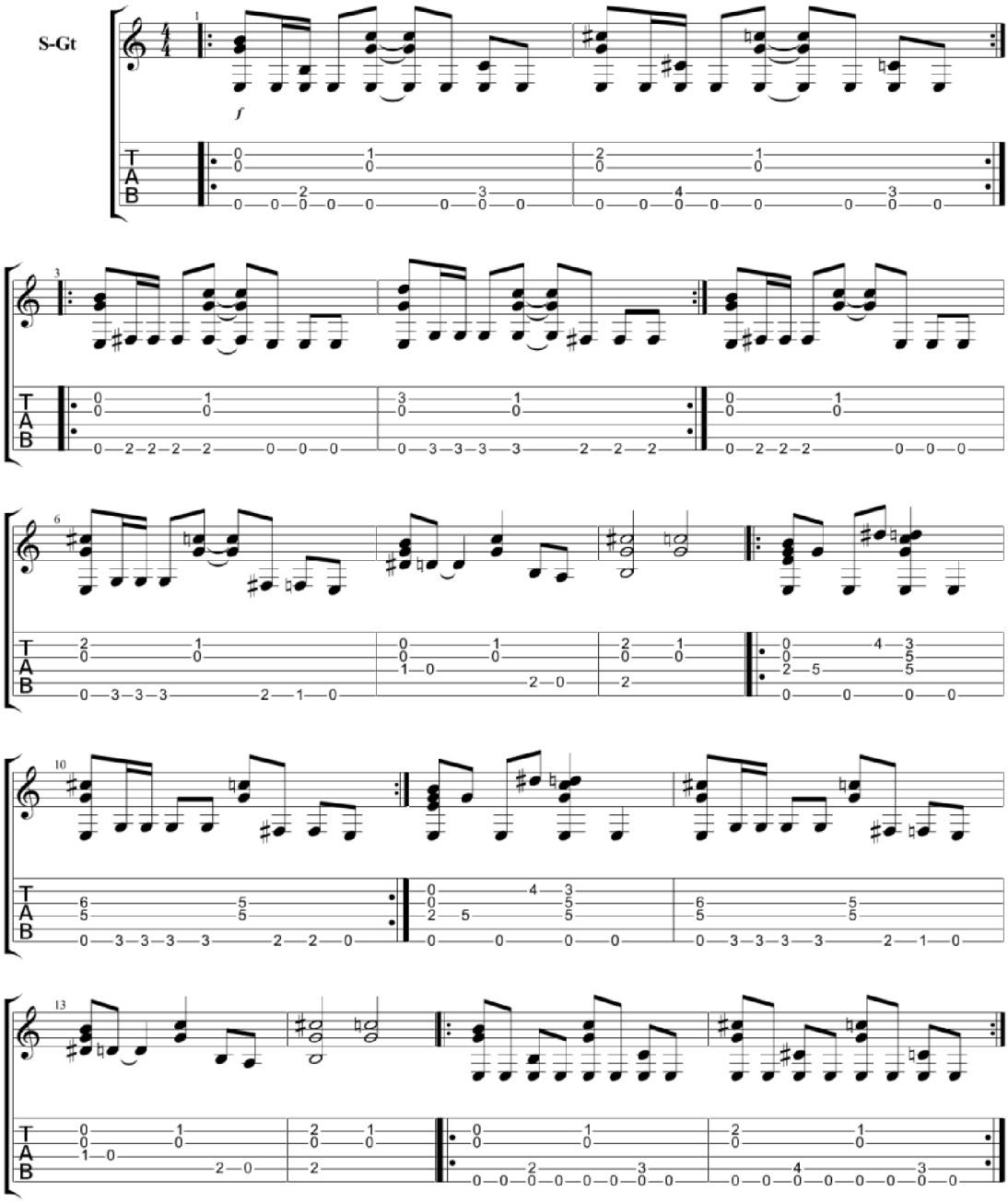

Copyright Kelly Valleau
All Rights Reserved - International Copyright Secured

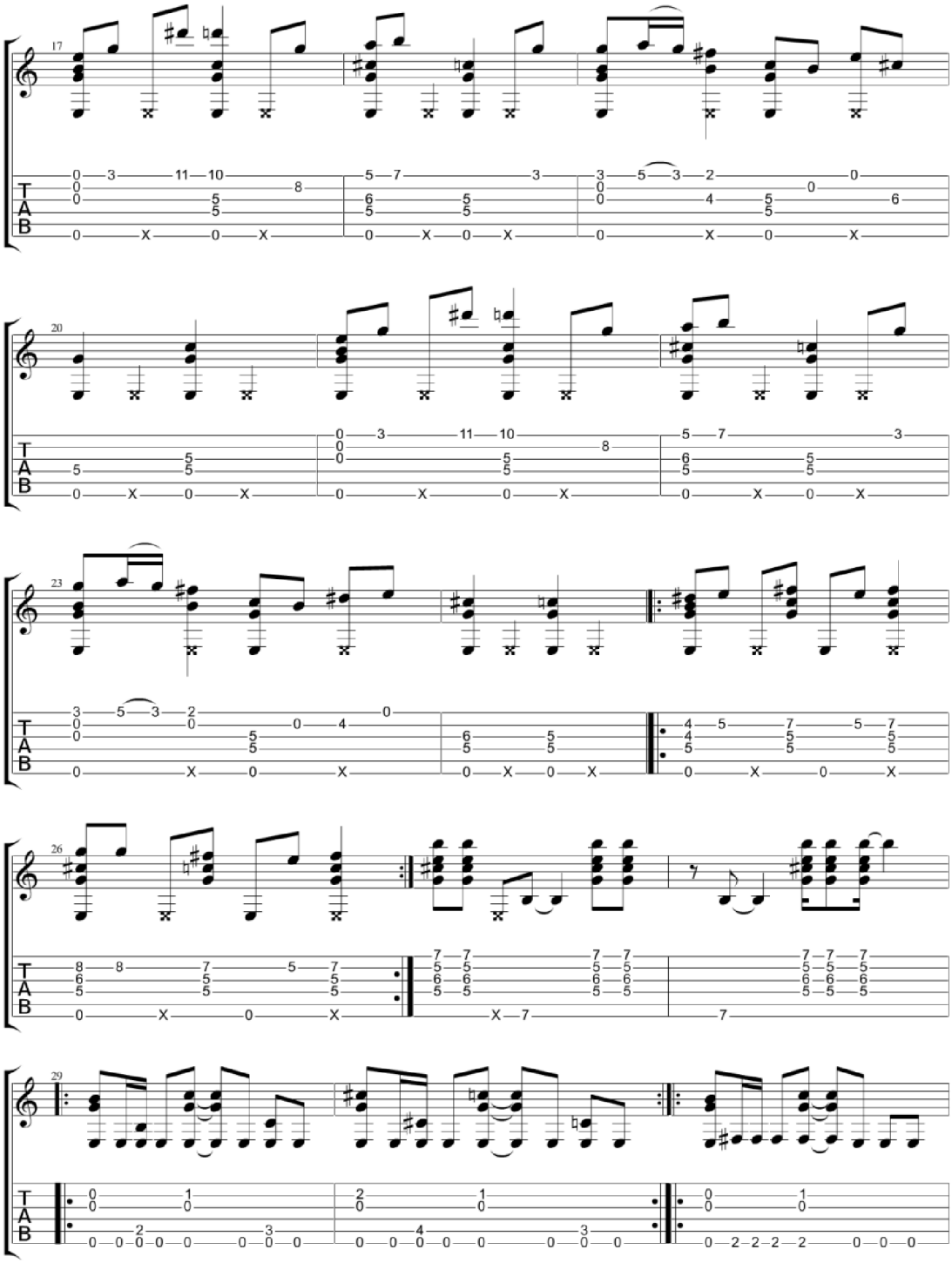
17
20
23
26
29
T
A
B

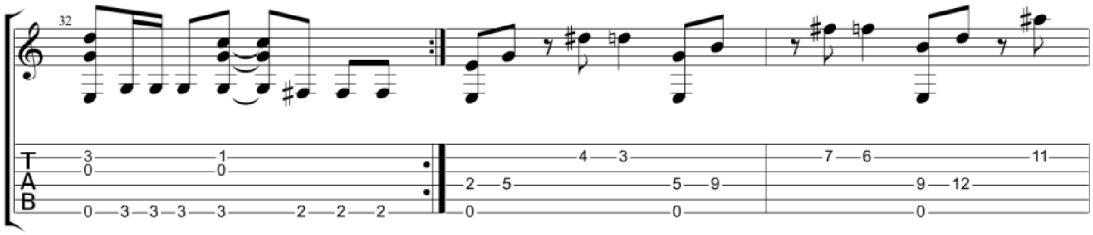
32
T
A
B
3 1
0 0
0 3 3 3 3 2 2 2
4 3
2 5 5 9
0 0
7 6 11
9 12
0

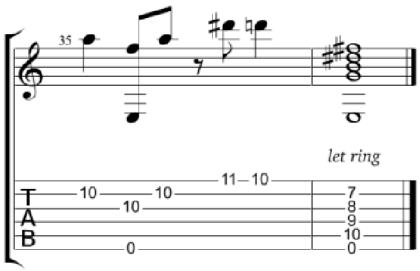
35
let ring
T
A
B
11 10
10 10
10
0
7
8
9
10
0

21 Guns

Green Day

Capo. 5 fret

Moderate ♩ = 86

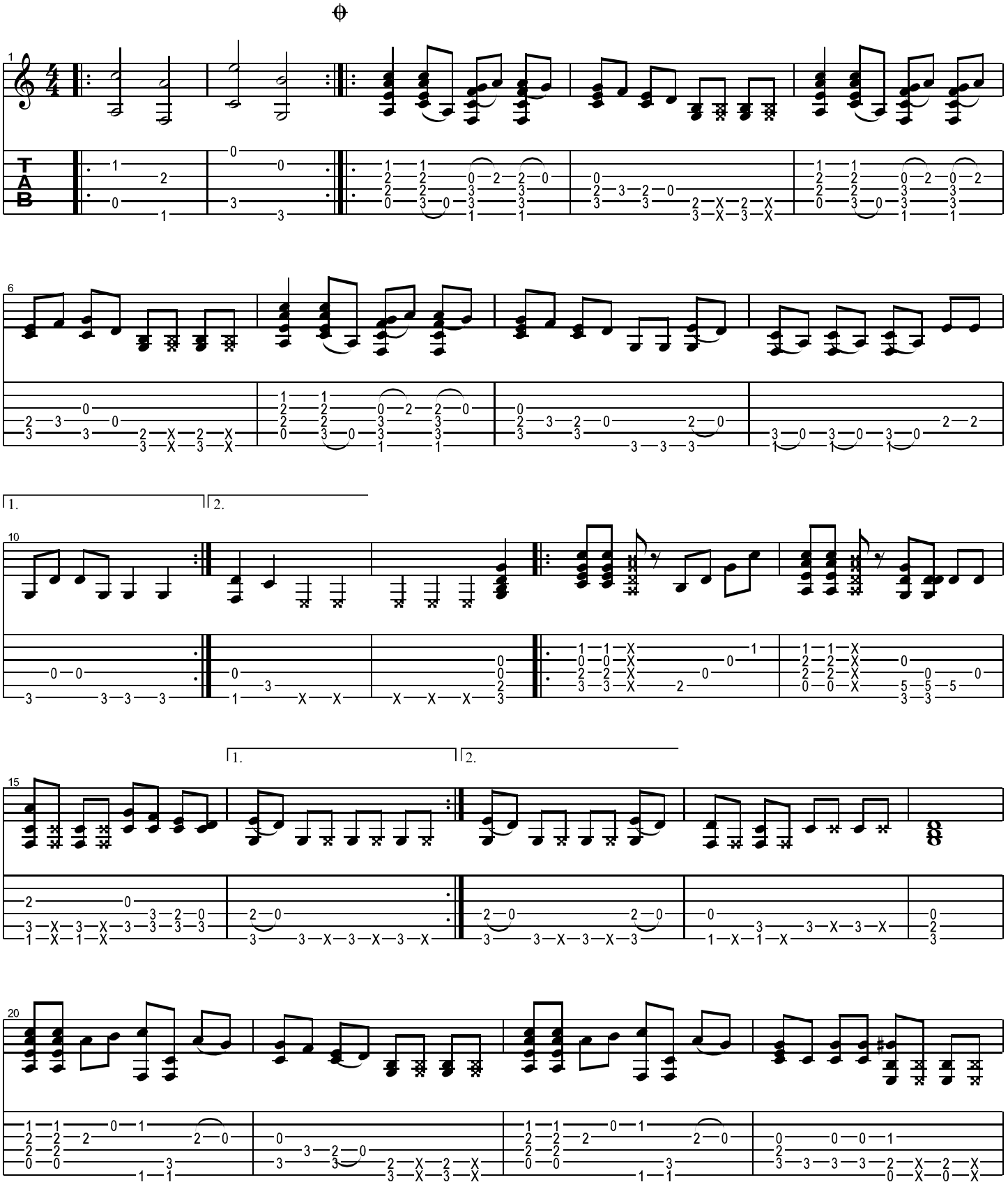

Copyright Kelly Valleau
All Rights Reserved - International Copyright Secured

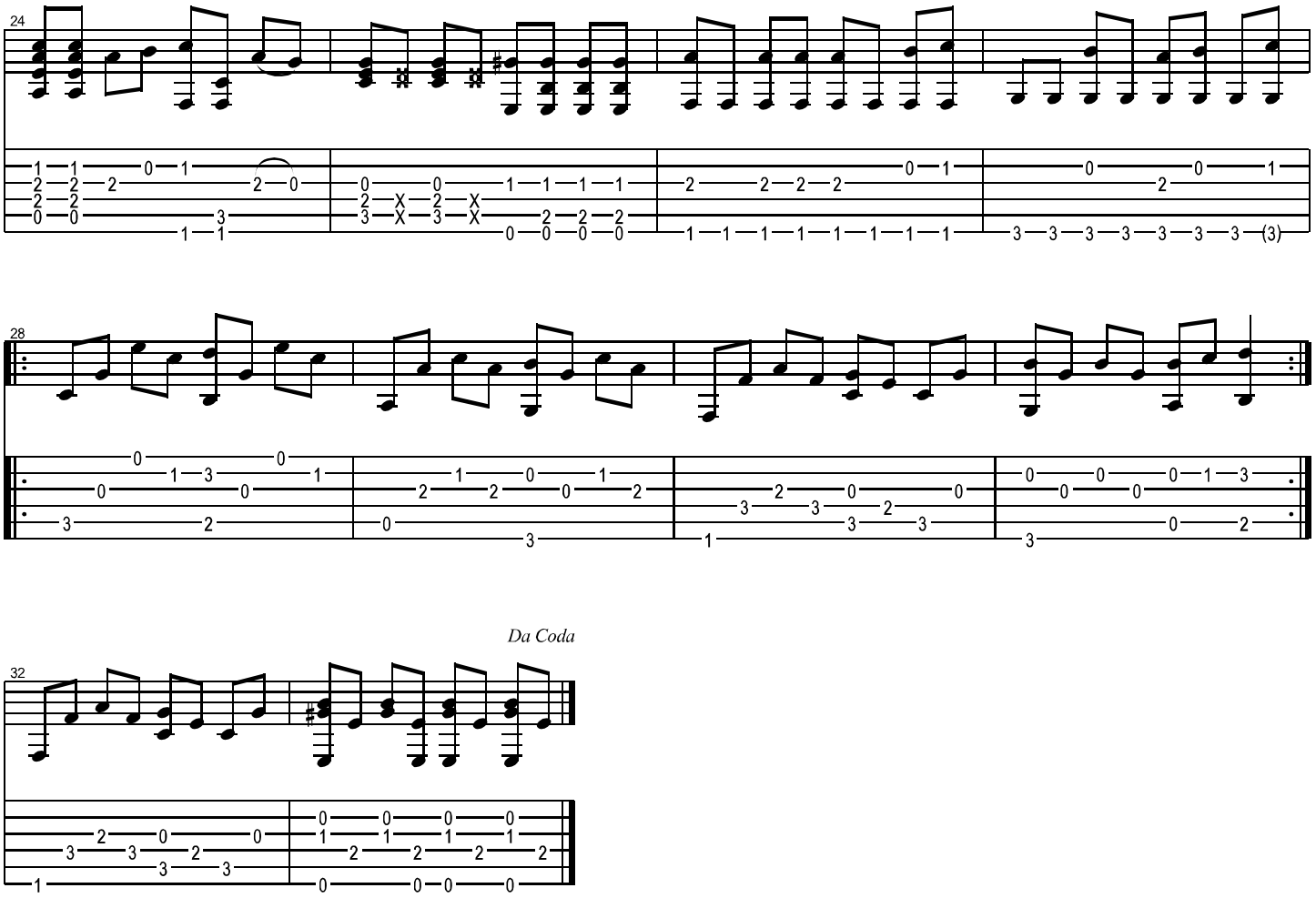
24
28
Da Coda
32

Three Little Birds

Bob Marley

Standard tuning

♩ = 120

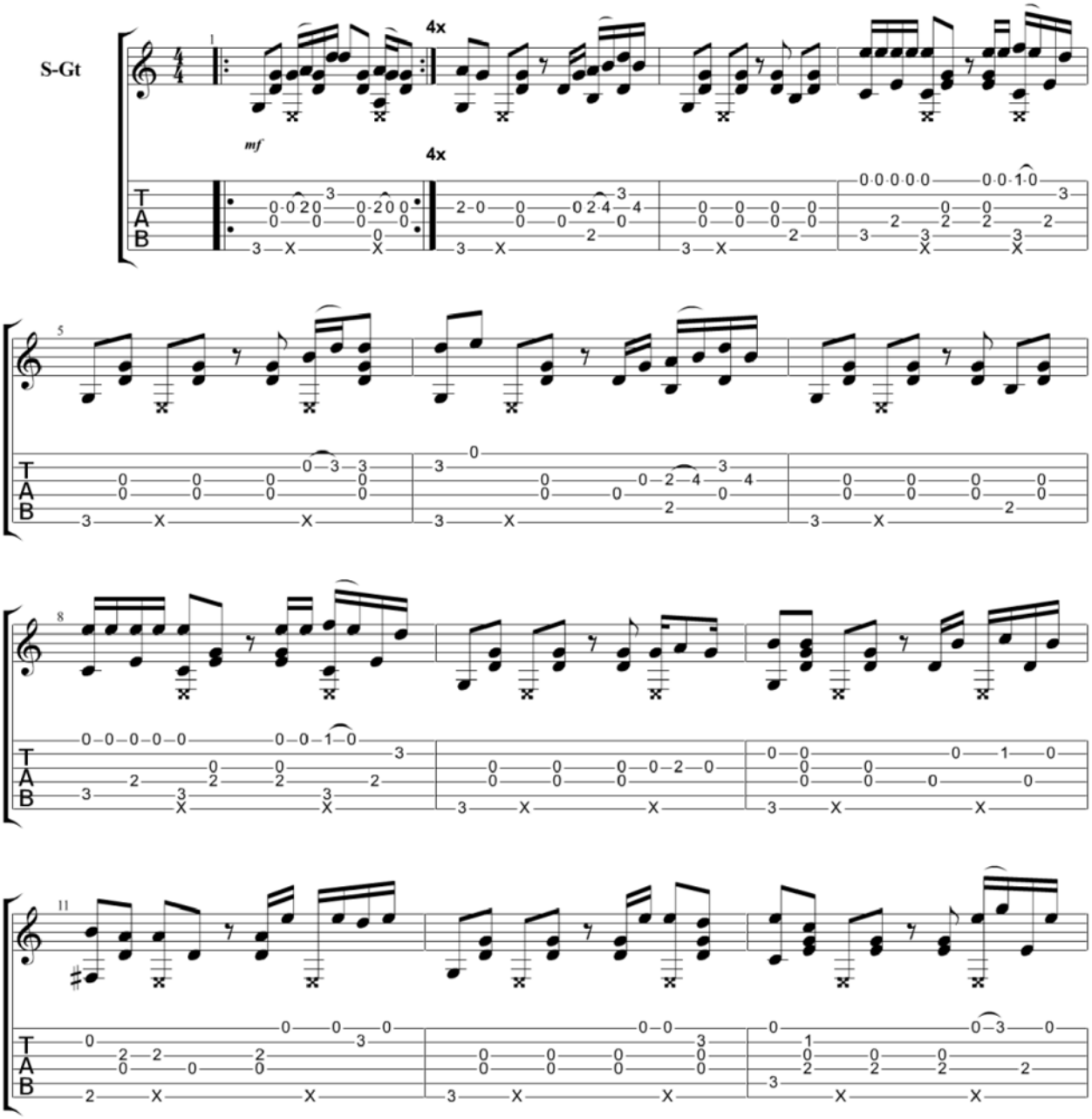

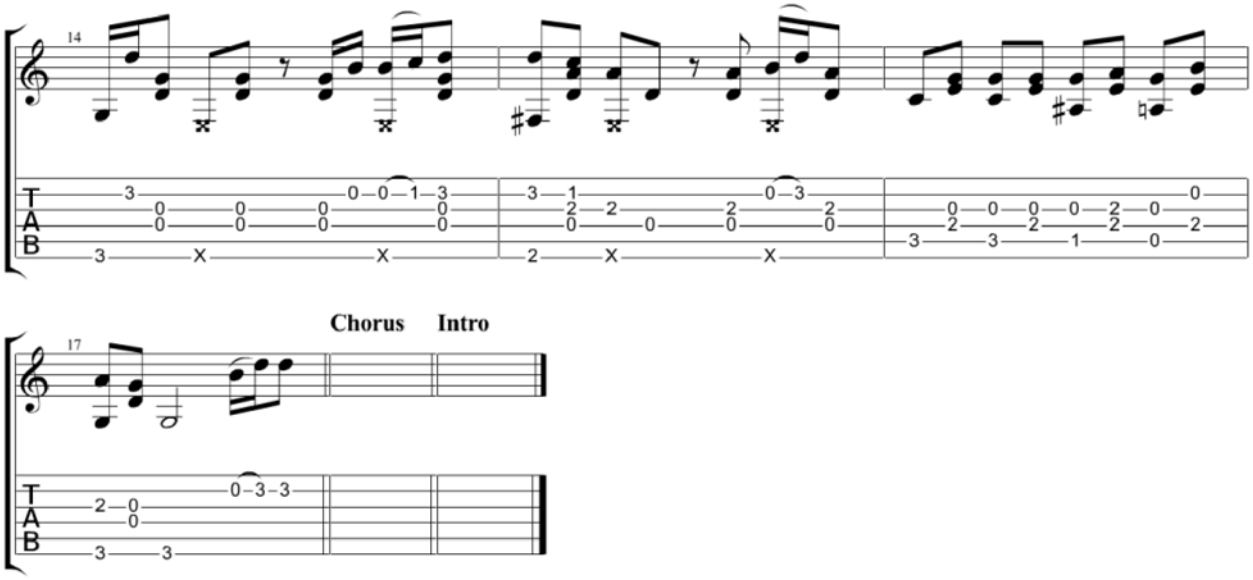
14
T
A
B
3 0 0 0 0 0 0 1 3
0 0 0 0
3 X X
3 1 0 3
2 2 2 2
0 0 0 0
2 X X
0 0 0 0 2 0
2 2 2 2
3 3 1 0

Chorus
Intro
17
T
A
B
0 3 3
2 0
0
3 3

Eight Days a Week

The Beatles

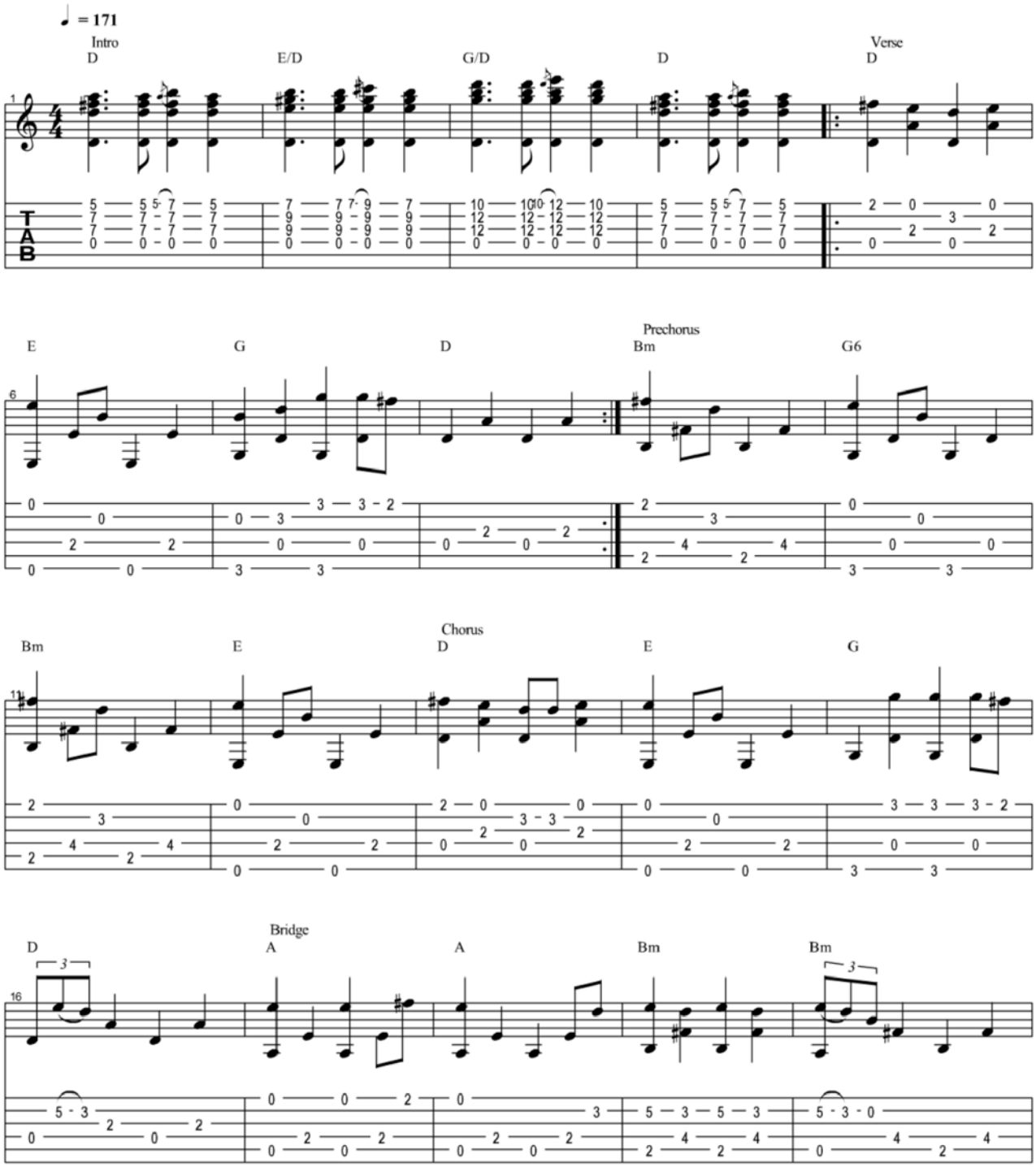

Copyright Kelly Valleau
All Rights Reserved - International Copyright Secured

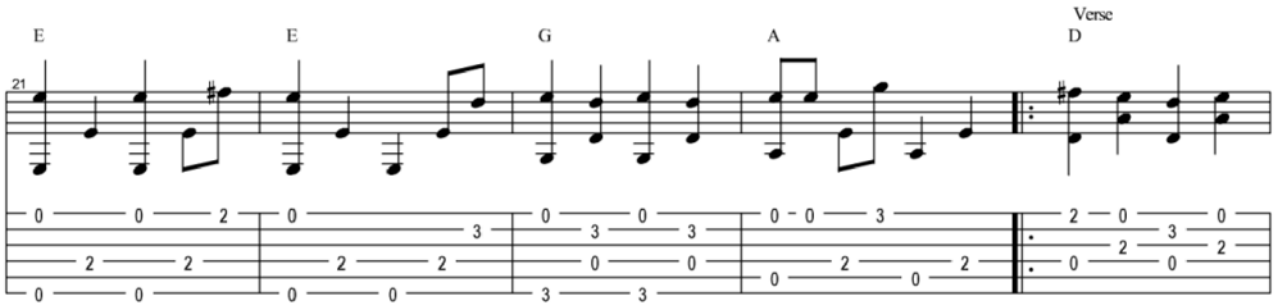
Verse
E
E
G
A
D
21

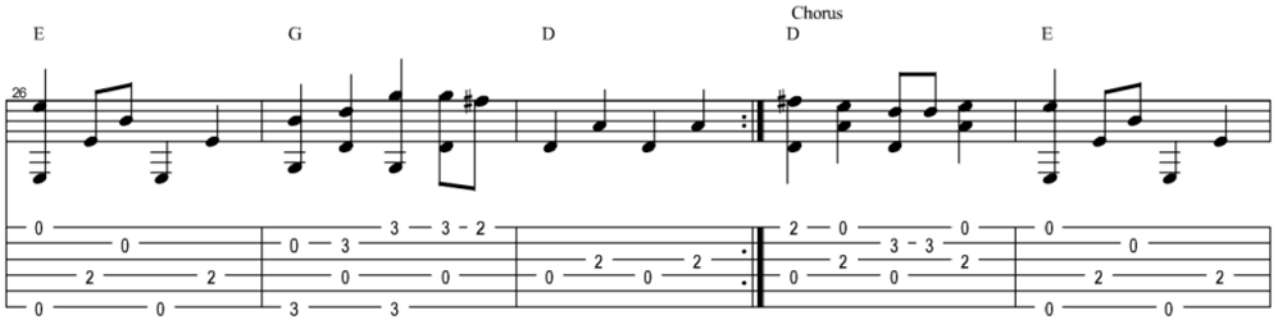
Chorus
E
G
D
D
E
26

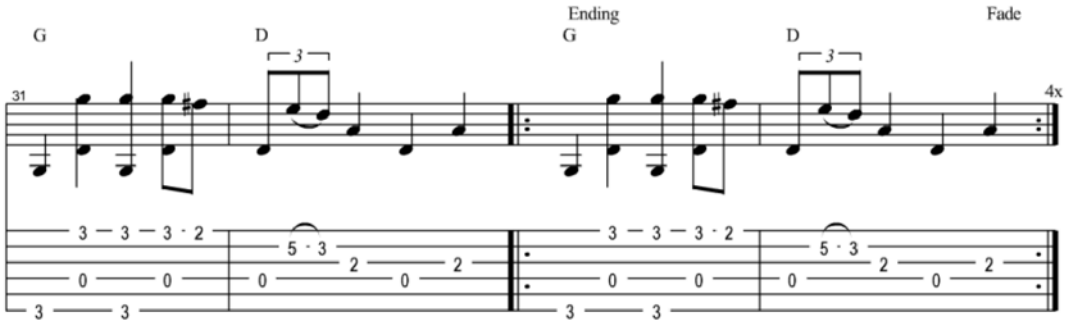
Ending
Fade
G
D
G
D
31
4x

A Hard Day's Night

The Beatles

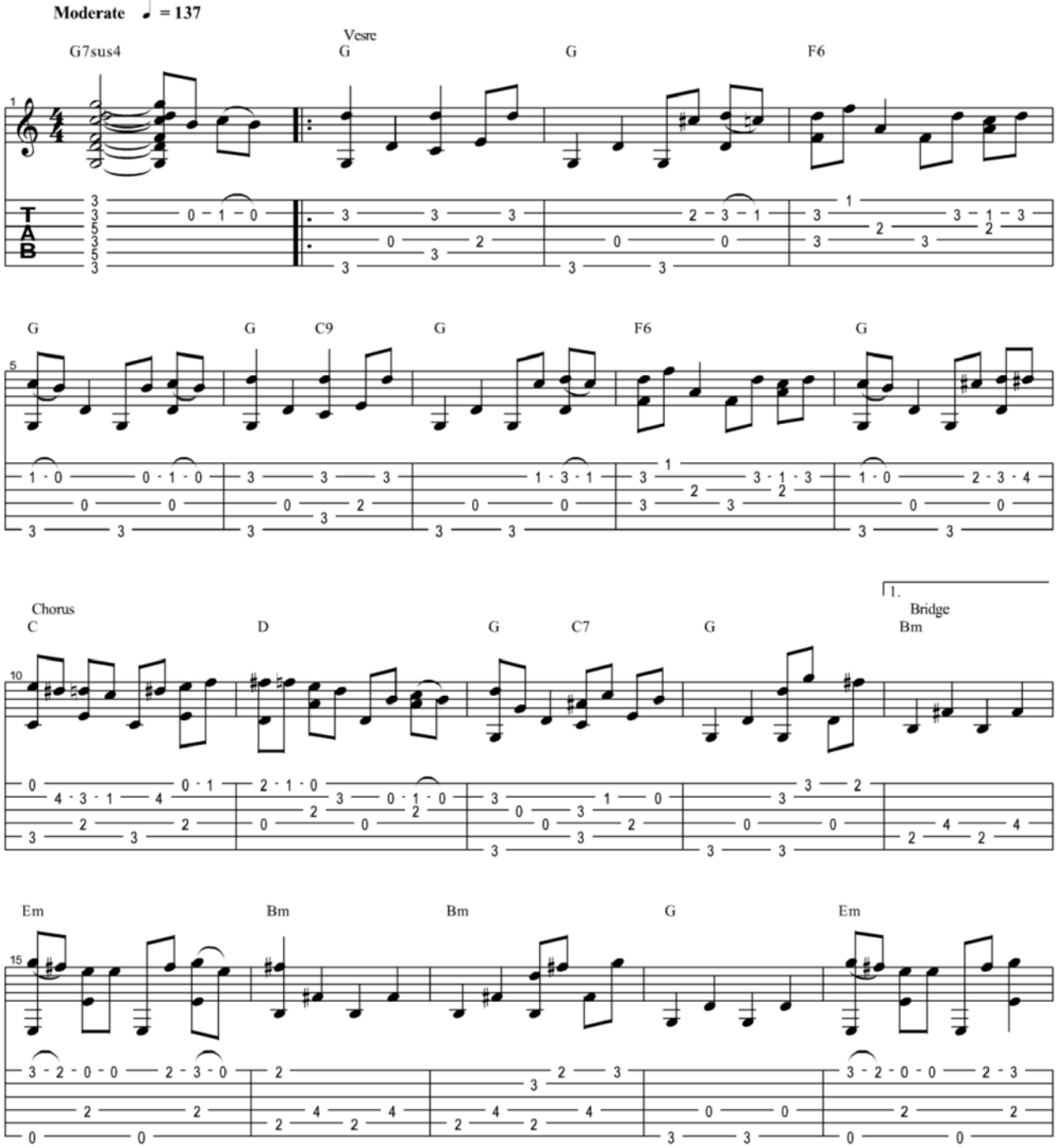

Copyright Kelly Valleau
All Rights Reserved - International Copyright Secured

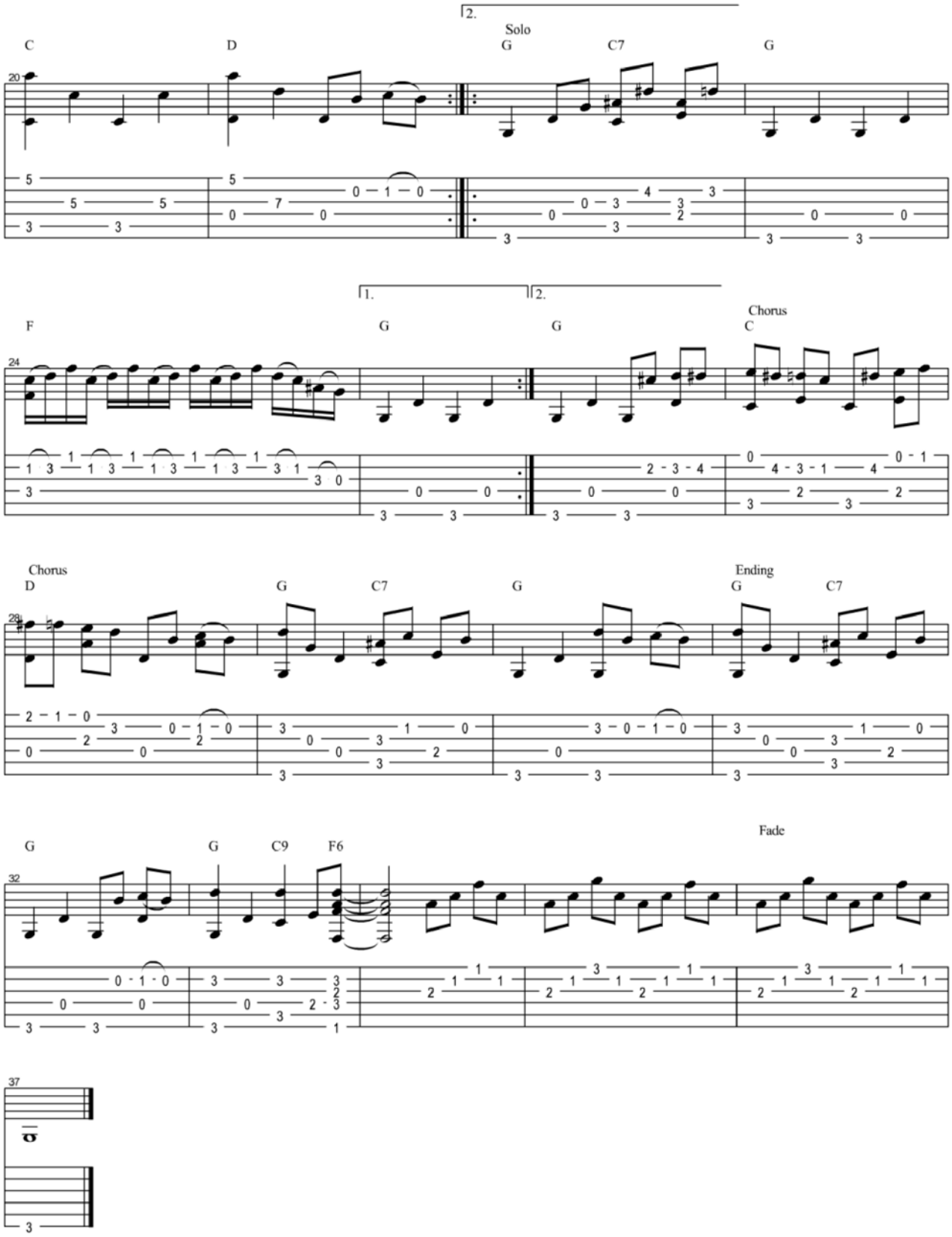
2.
Solo
C
D
G
C7
G
20
F
1.
2.
G
G
Chorus
C
24
Chorus
D
G
C7
G
Ending
G
C7
28
G
G
C9
F6
Fade
32
37

About a girl

Nirvana

Tune down 1/2 step
①= D♯ ④= C♯
②= A♯ ⑤= G♯
③= F♯ ⑥= D♯

♩ = 125

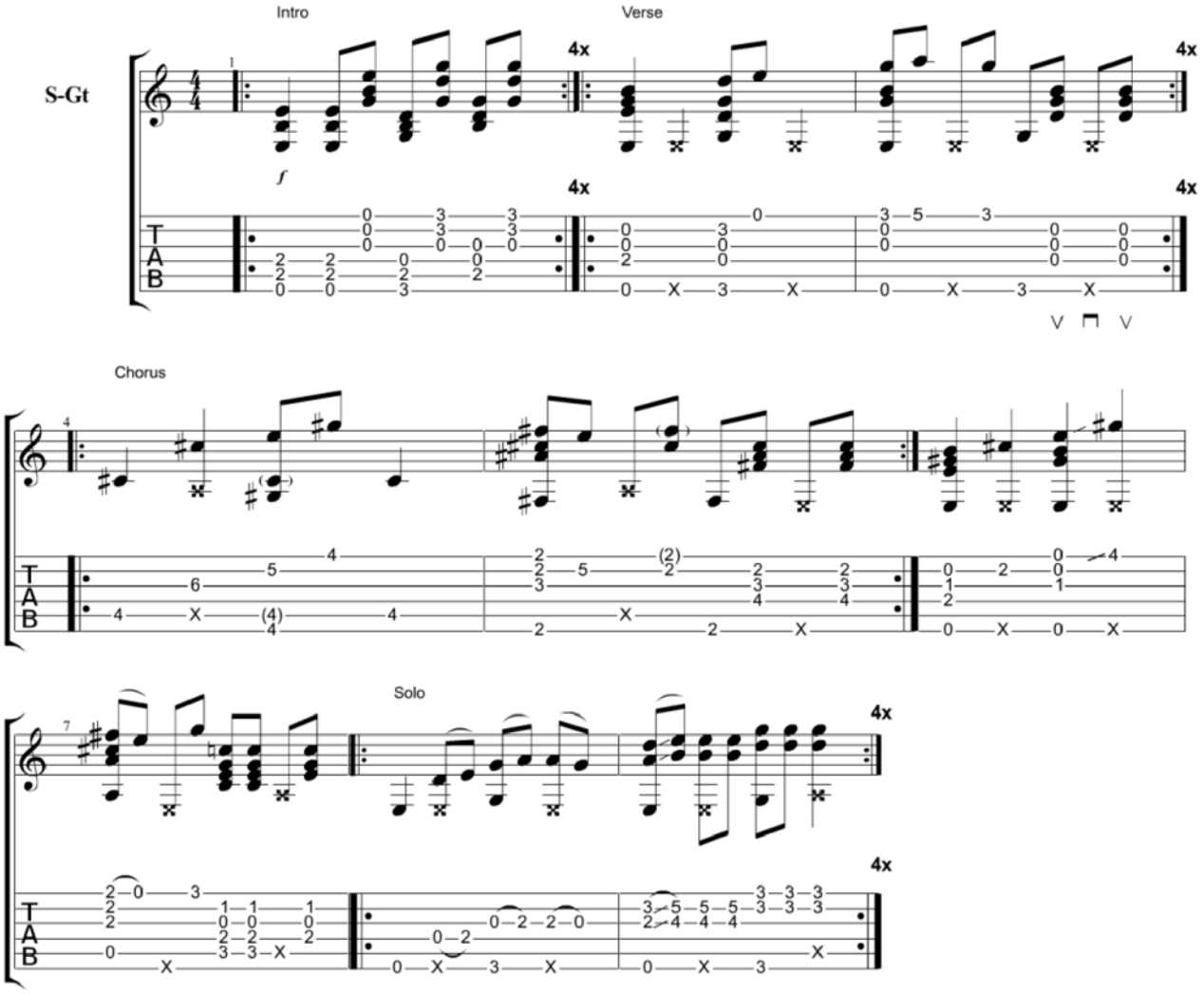

Copyright Kelly Valleau
All Rights Reserved - International Copyright Secured

All apologies

Nirvana

Dropped D
⑥= D

Moderate ♩ = 112

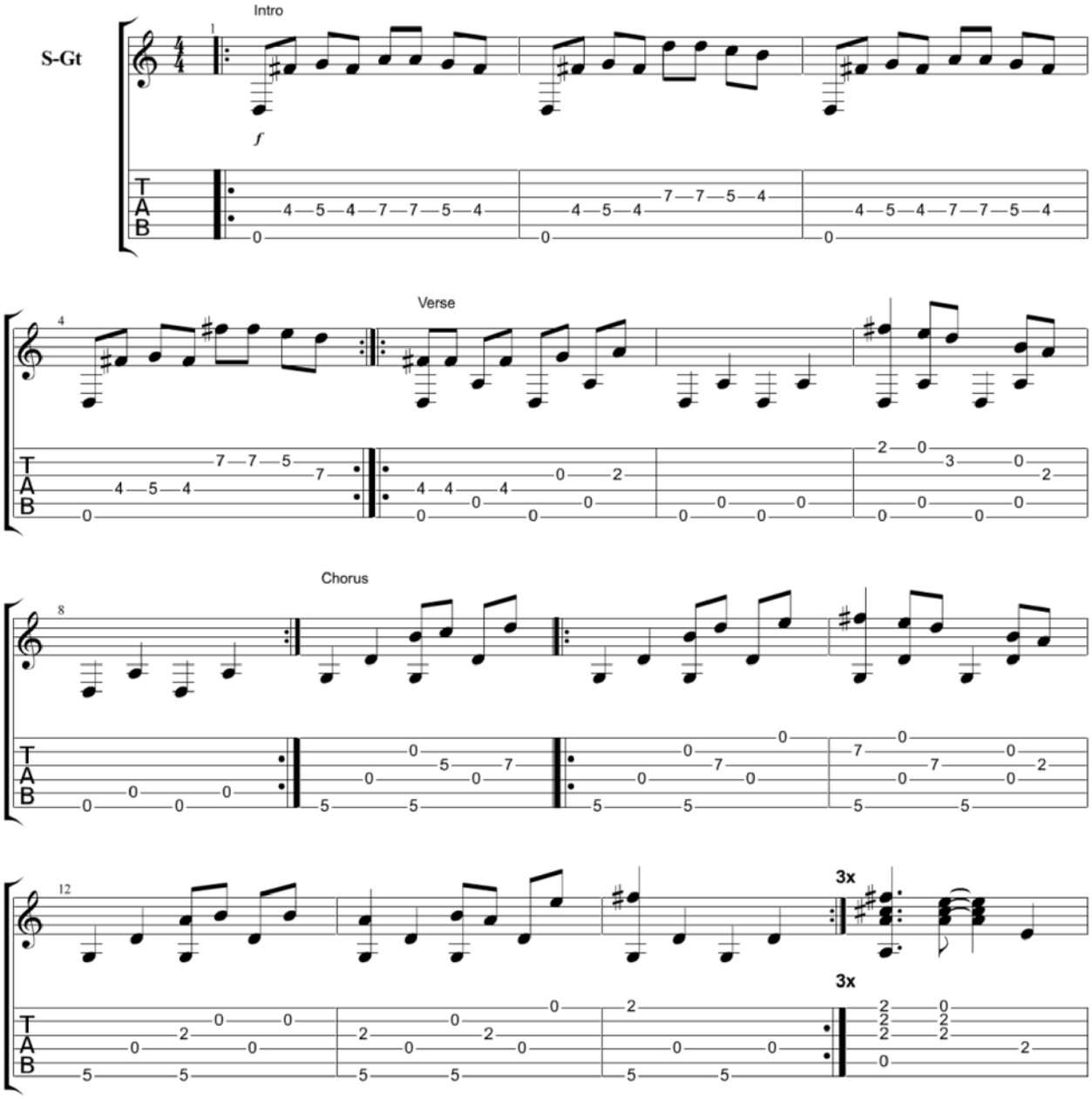

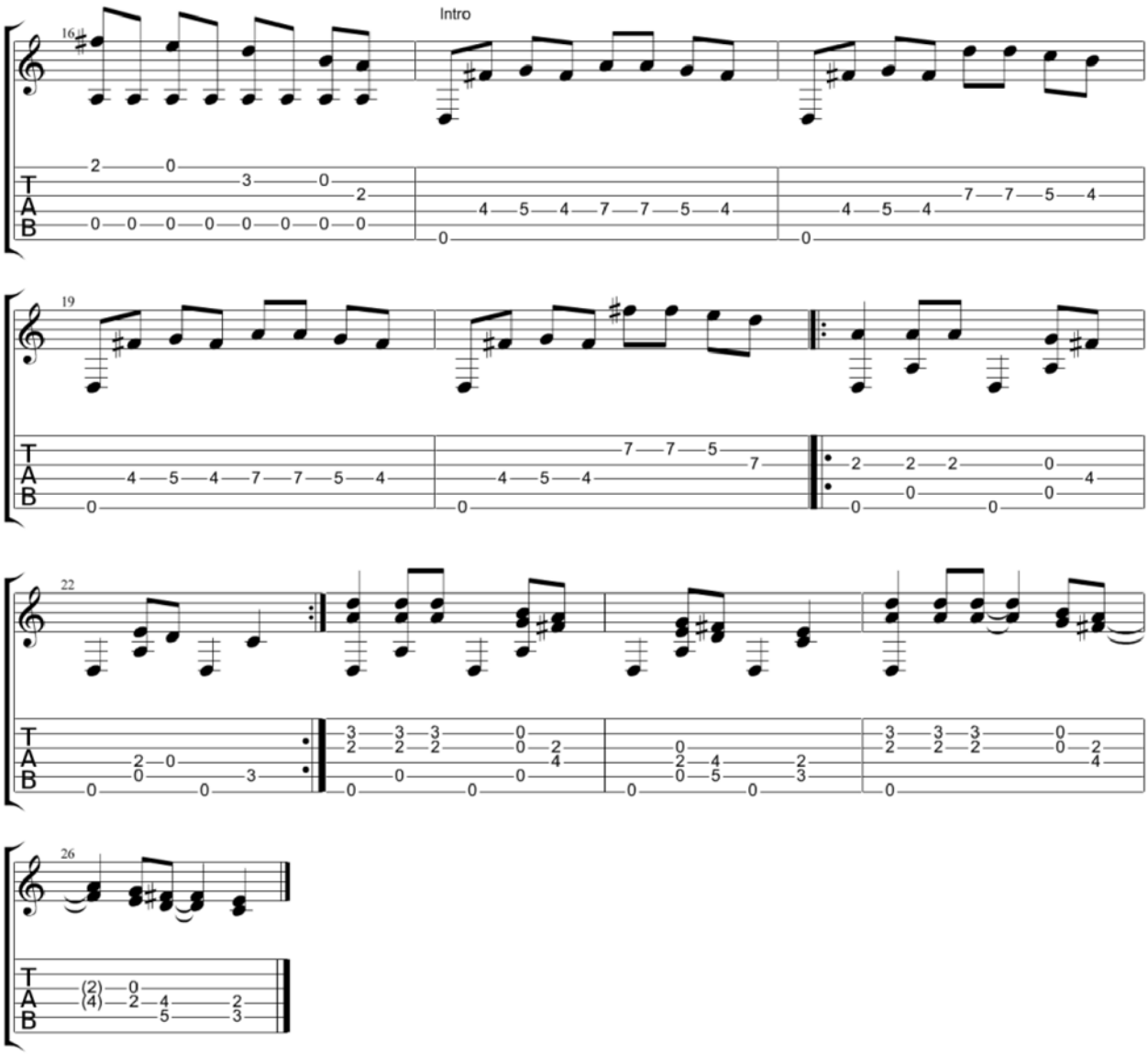
Intro
16
19
22
26

Anything But Mine

Kenny Chesney

Standard tuning

♩ = 82

S-Gt

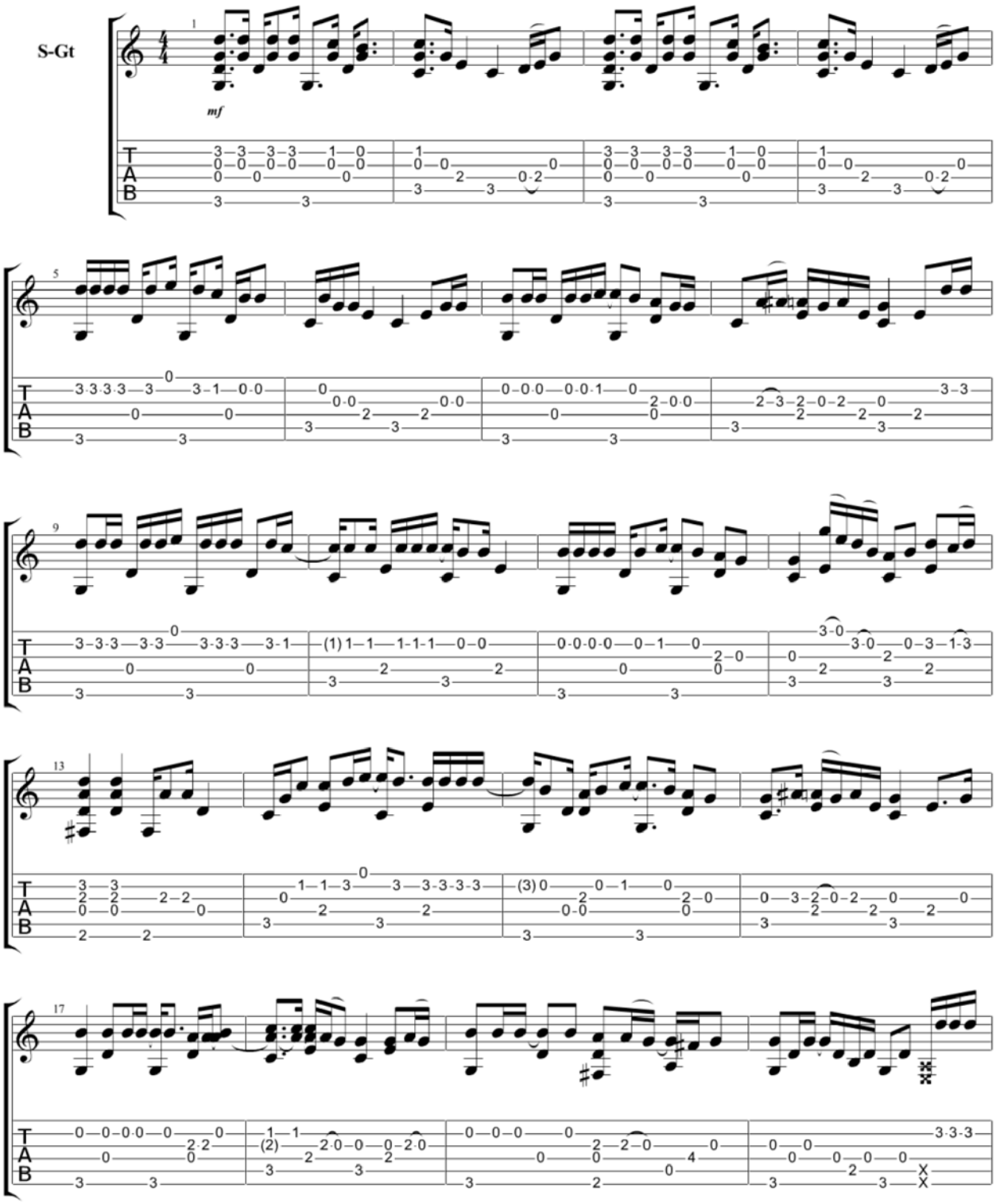

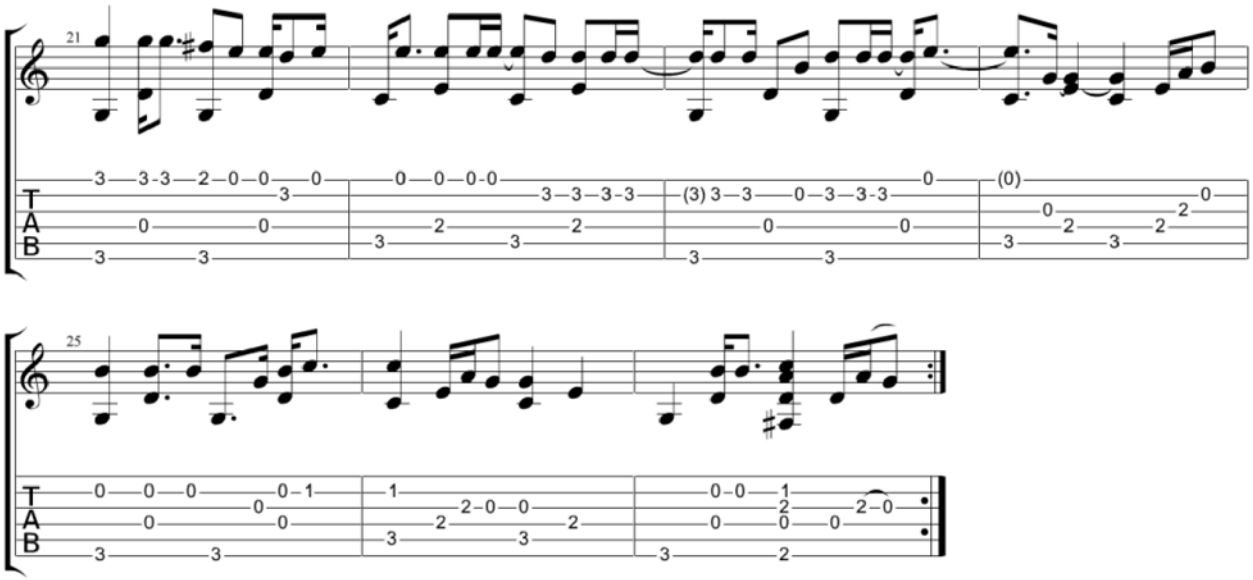
21
T
A
B
3 3 3 2 0 0 0
3
0 0
3 3
0 0 0 0
3 3 3 3
2 2
3 3
(3) 3 3 0 3 3 3 0
0 0
3 3
(0)
0
0 2
2 2
3 3

25
T
A
B
0 0 0 0 1
0
0 0
3 3
1
2 0 0
2 2
3 3
0 0 1
2 2 0
0 0 0
3 2

Away In a Manger

Standard tuning

♩ = 120

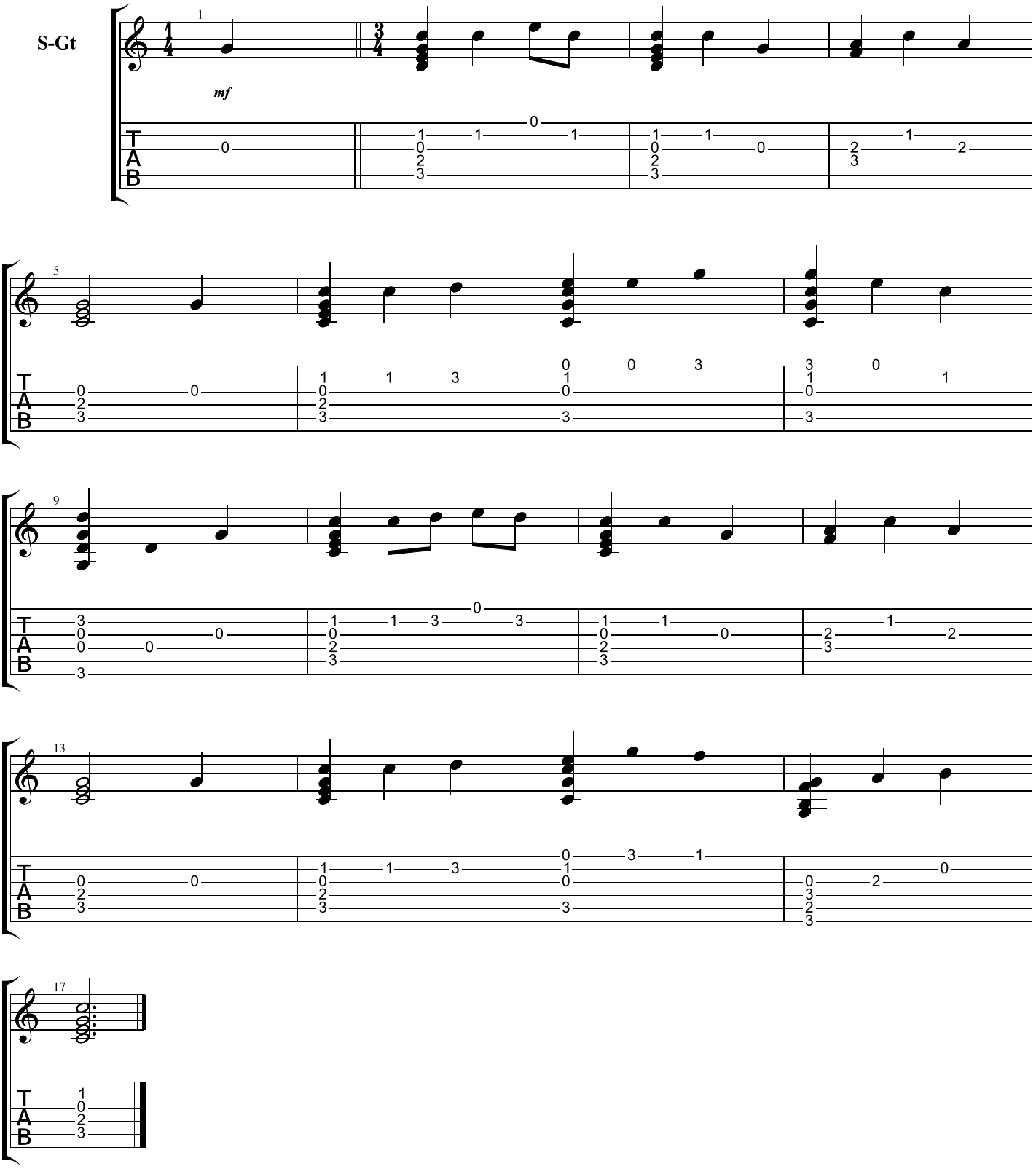

Bad Romance - fingerstyle arrangement

Lady GAGA

Standard tuning

♩ = 120

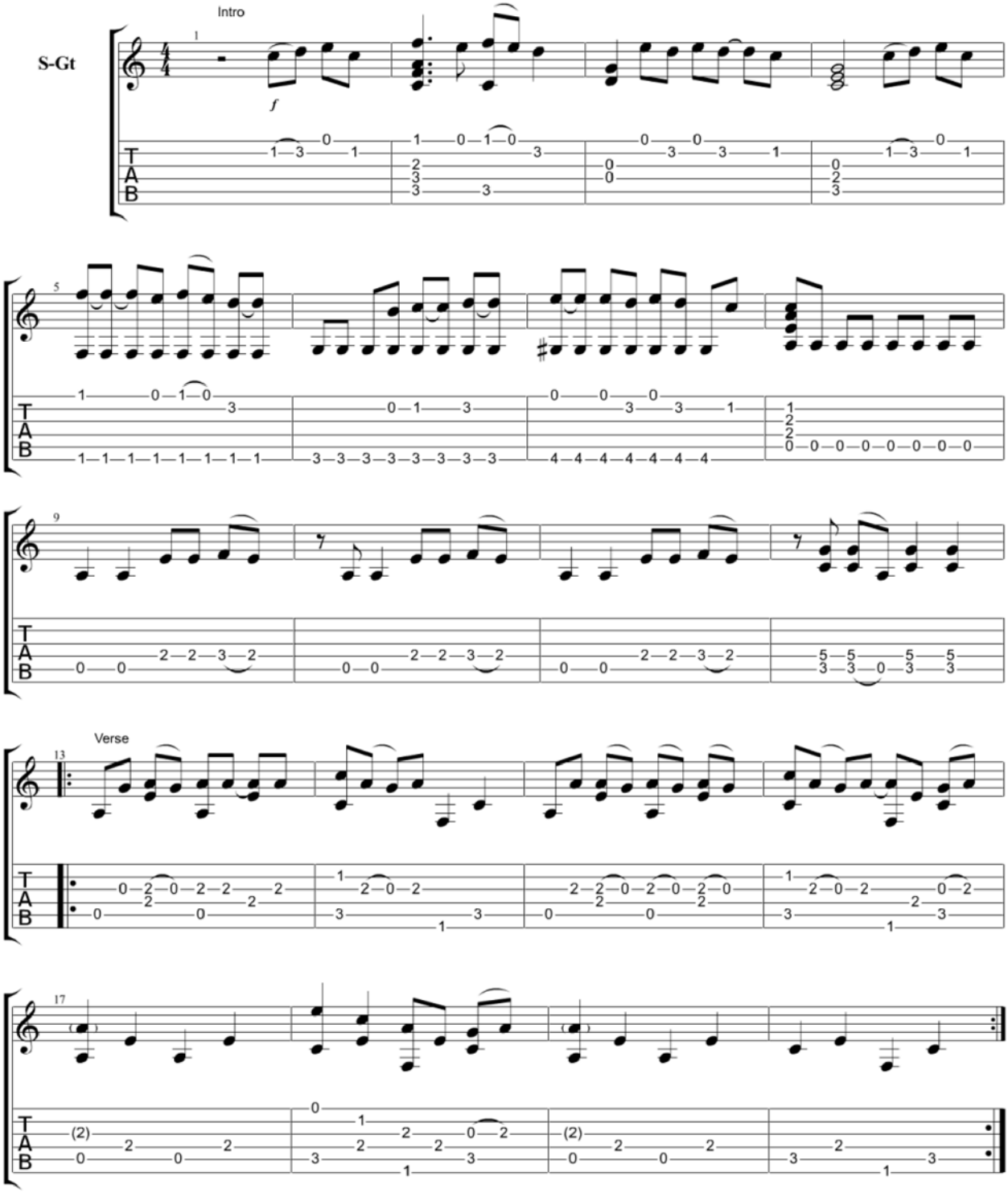

Copyright Kelly Valleau
All Rights Reserved - International Copyright Secured

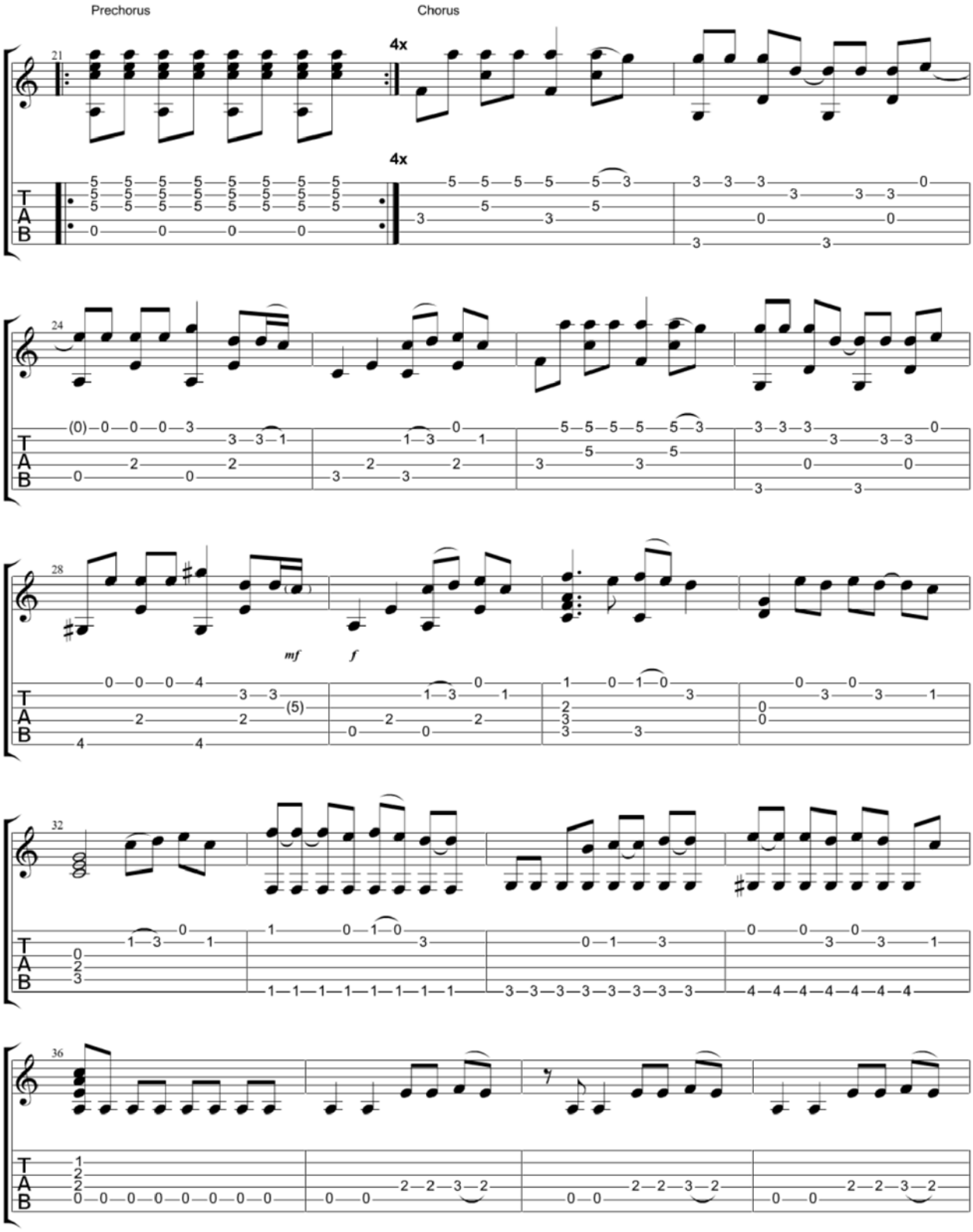
Prechorus
Chorus
4x
4x
mf
f

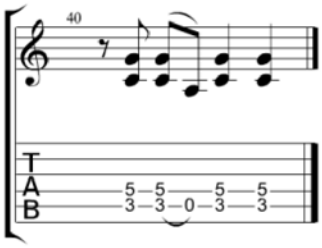
40
T
A
B
5 5 5 5
3 3 0 3 3

Beat It

Michael Jackson

Standard tuning

♩ = 140

Intro

S-Gt

mf

Verse

Chorus

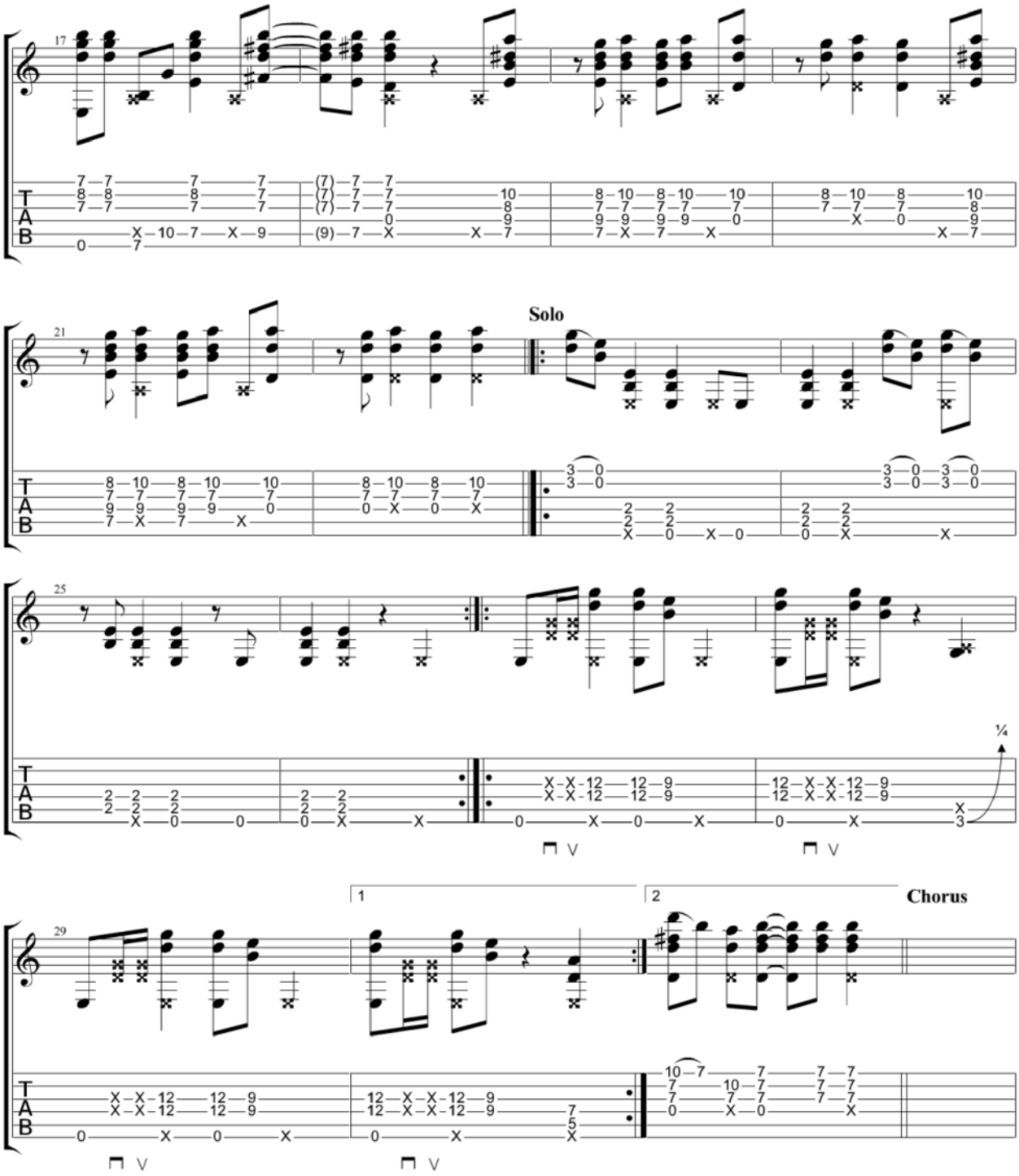
17
21
Solo
25
¼
29
1
2
Chorus

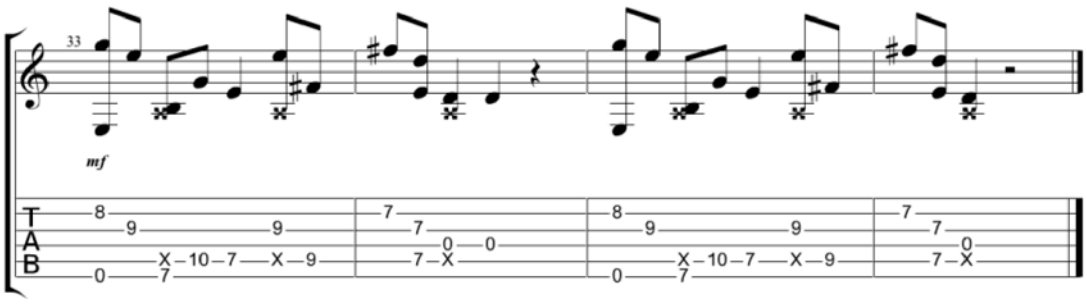
33
mf
T
A
B
8 9 9 X 10 7 X 9 0 7
7 7 0 0 7 X
8 9 9 X 10 7 X 9 0 7
7 7 0 7 X

Better Together

Jack Johnson

Standard tuning

♩ = 112

Intro

S-Gt

mf

Capo. fret 5

Verse

Chorus

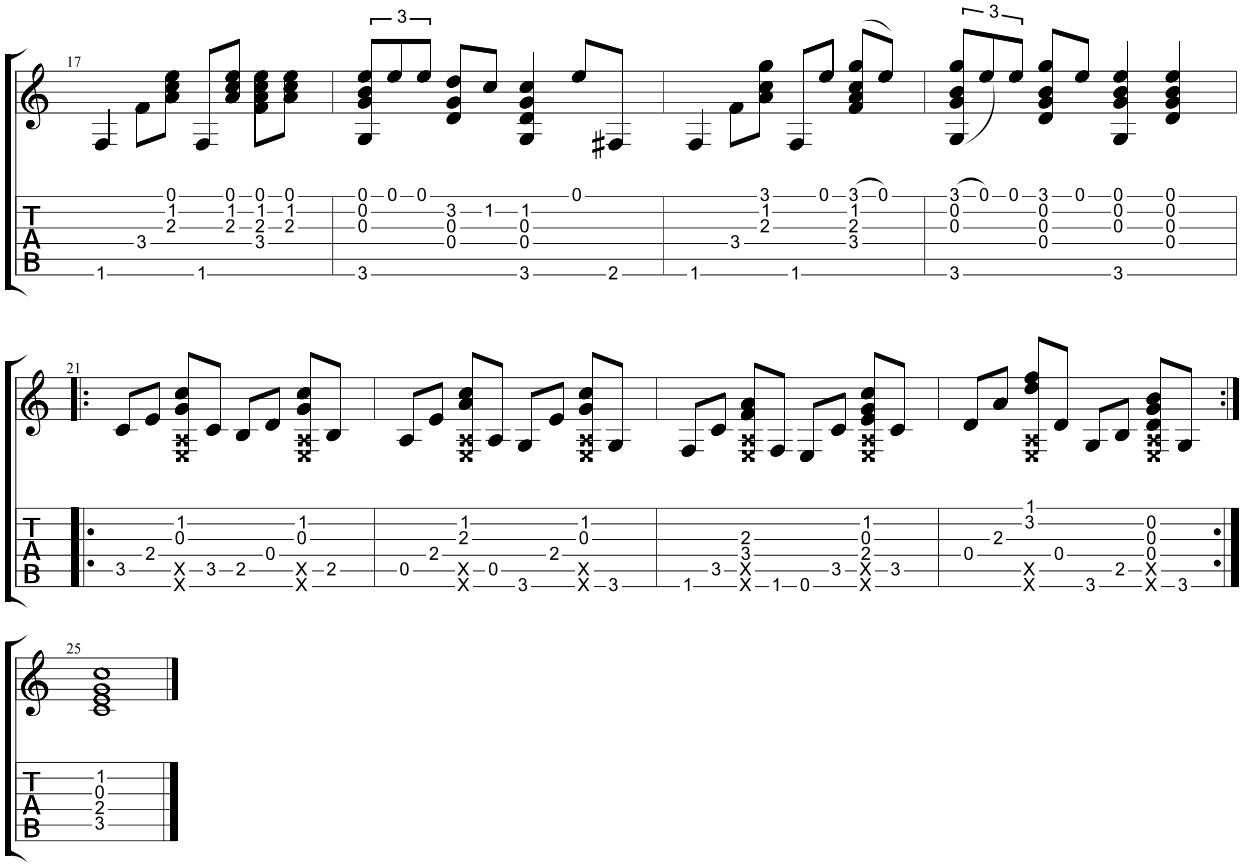
17
21
25
T
A
B

Billie Jean

Michael Jackson

Standard tuning

♩ = 118

S-Gt

mf

Capo. fret 2

Verse

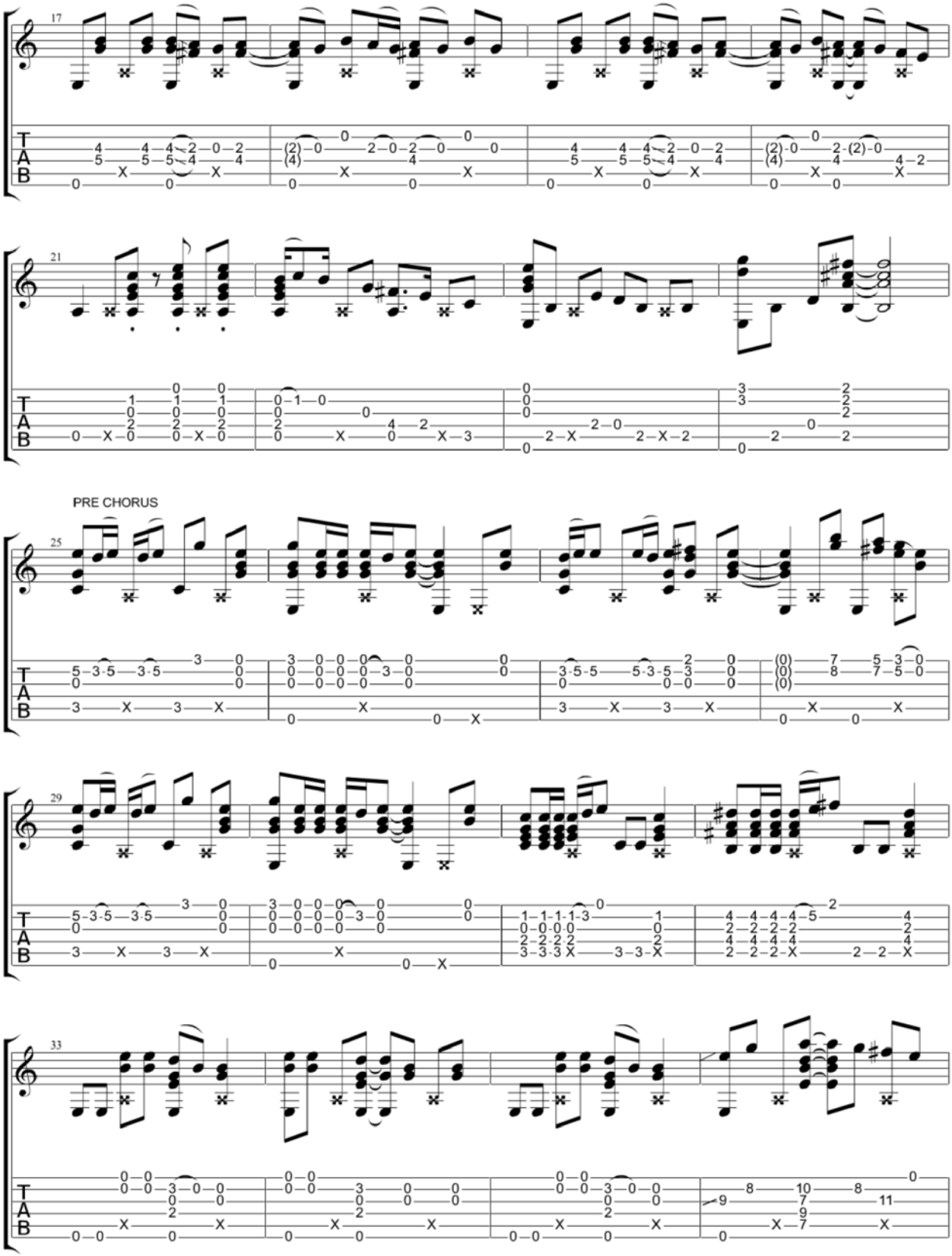
17
21
PRE CHORUS
25
29
33

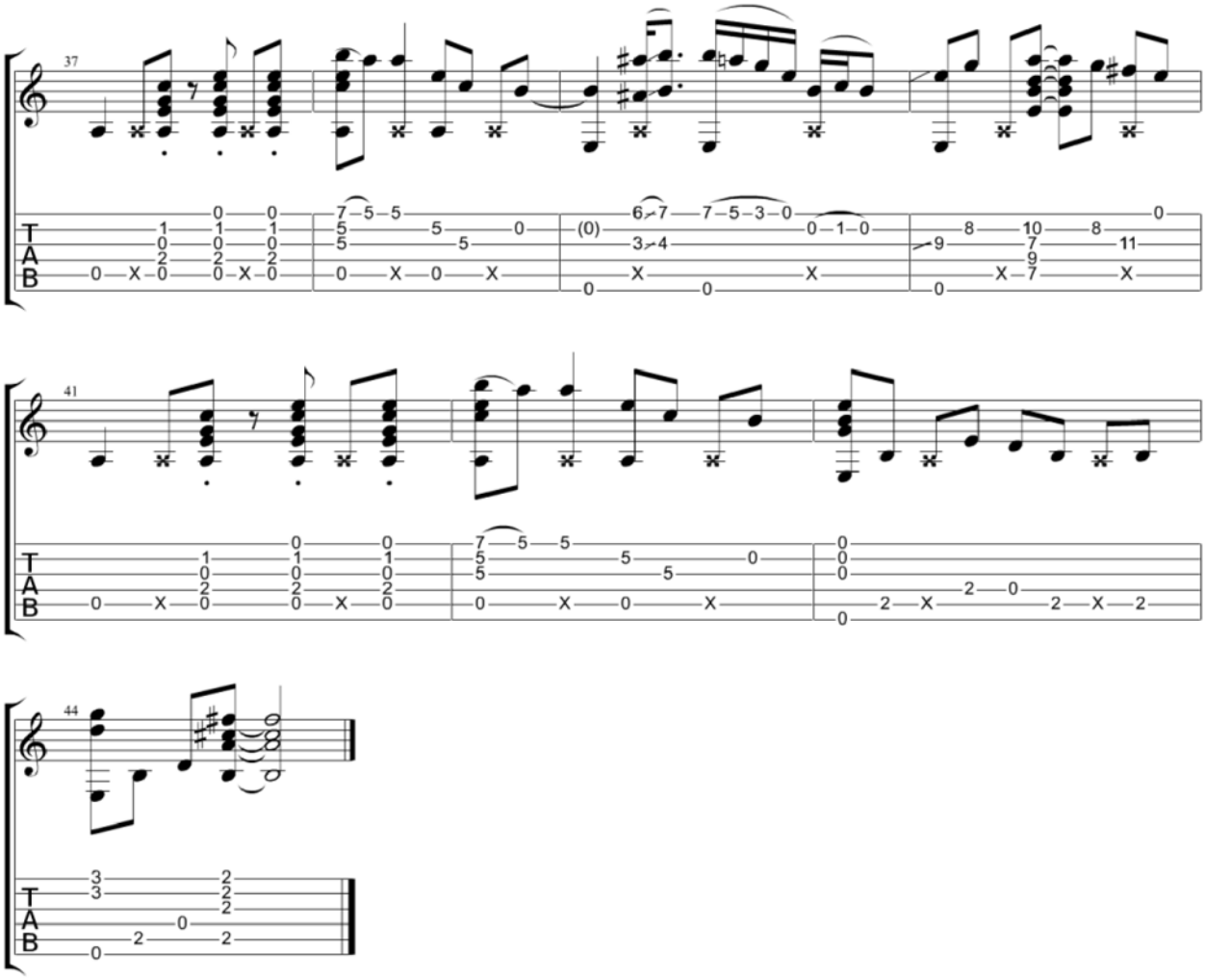
37
41
44
T
A
B

Billionaire

Travie McCoy

Standard tuning

♩ = 90

S-Gt

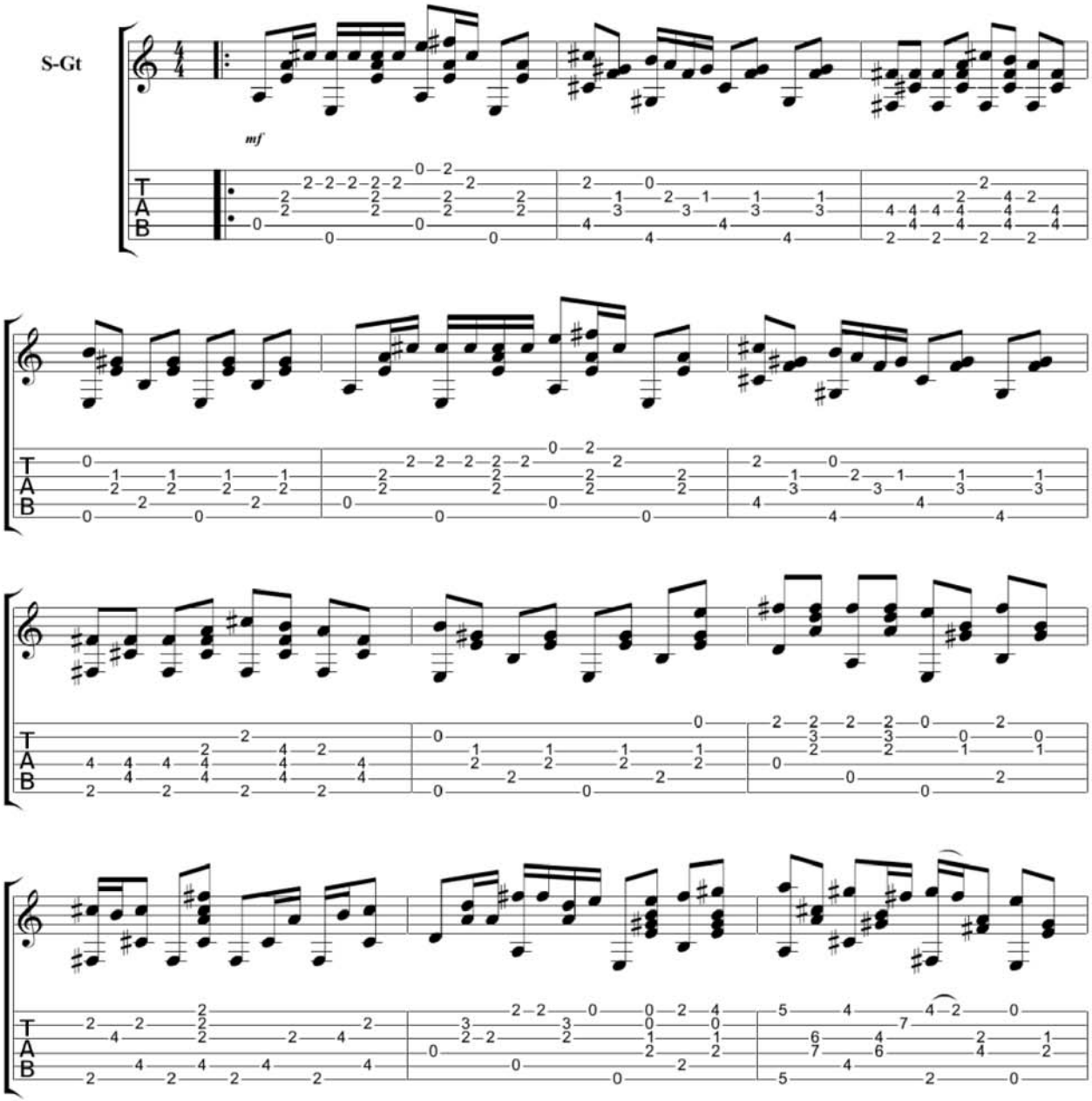

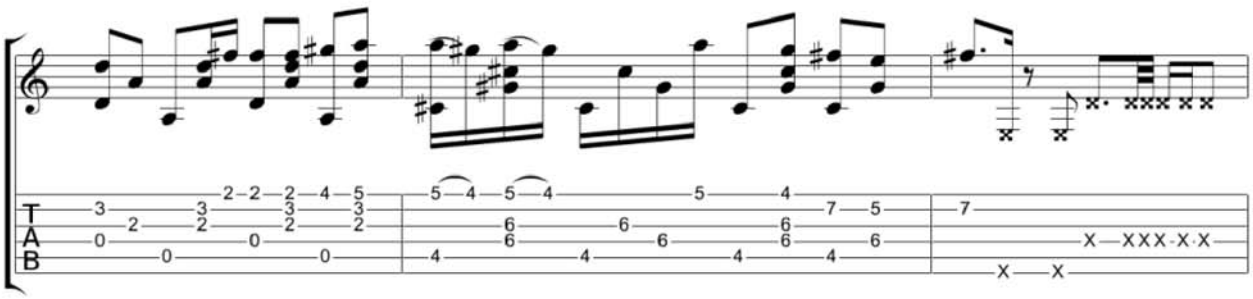
T
A
B

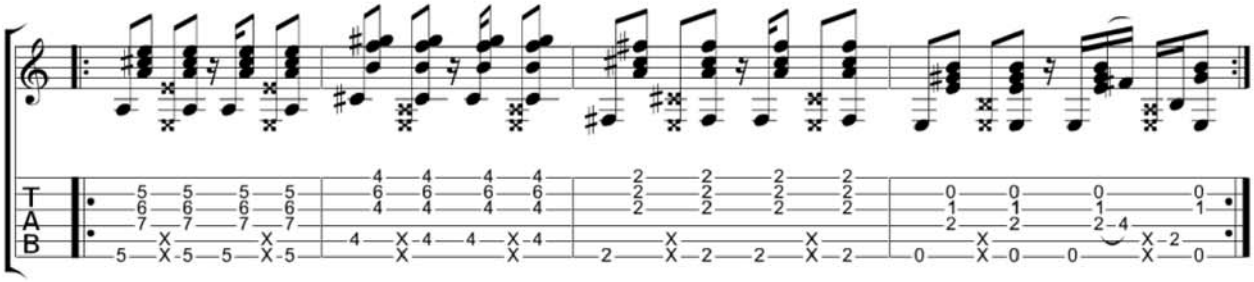
T
A
B

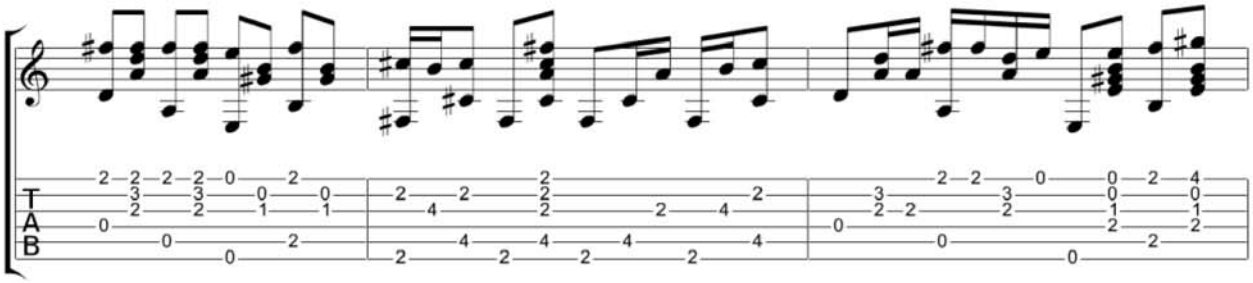
T
A
B

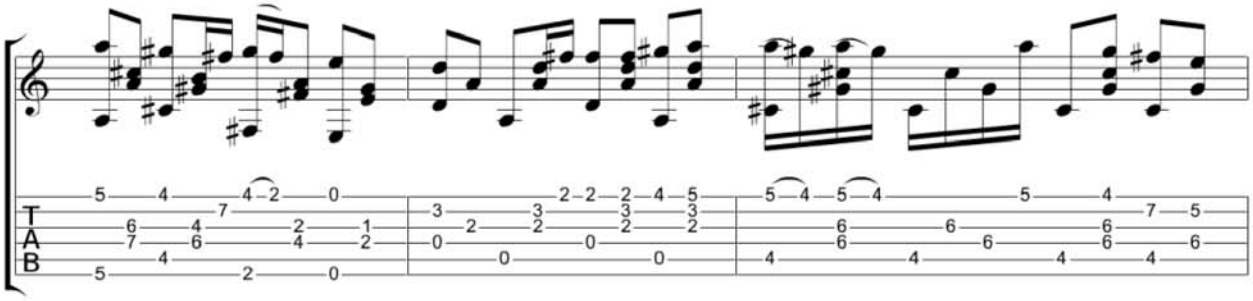
T
A
B

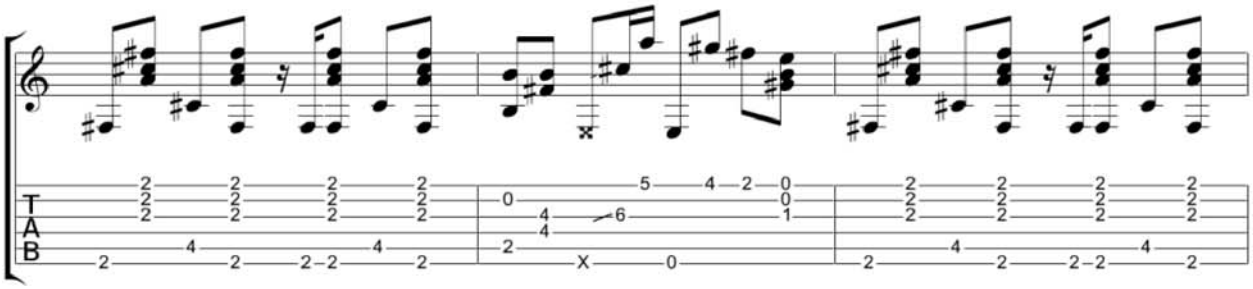
T
A
B

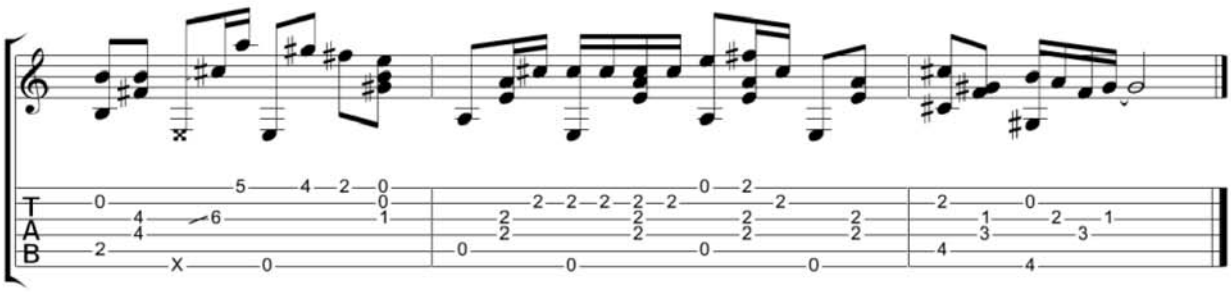
T
A
B

Blackbird

The Beatles

Standard tuning

♩ = 95

S-Gt

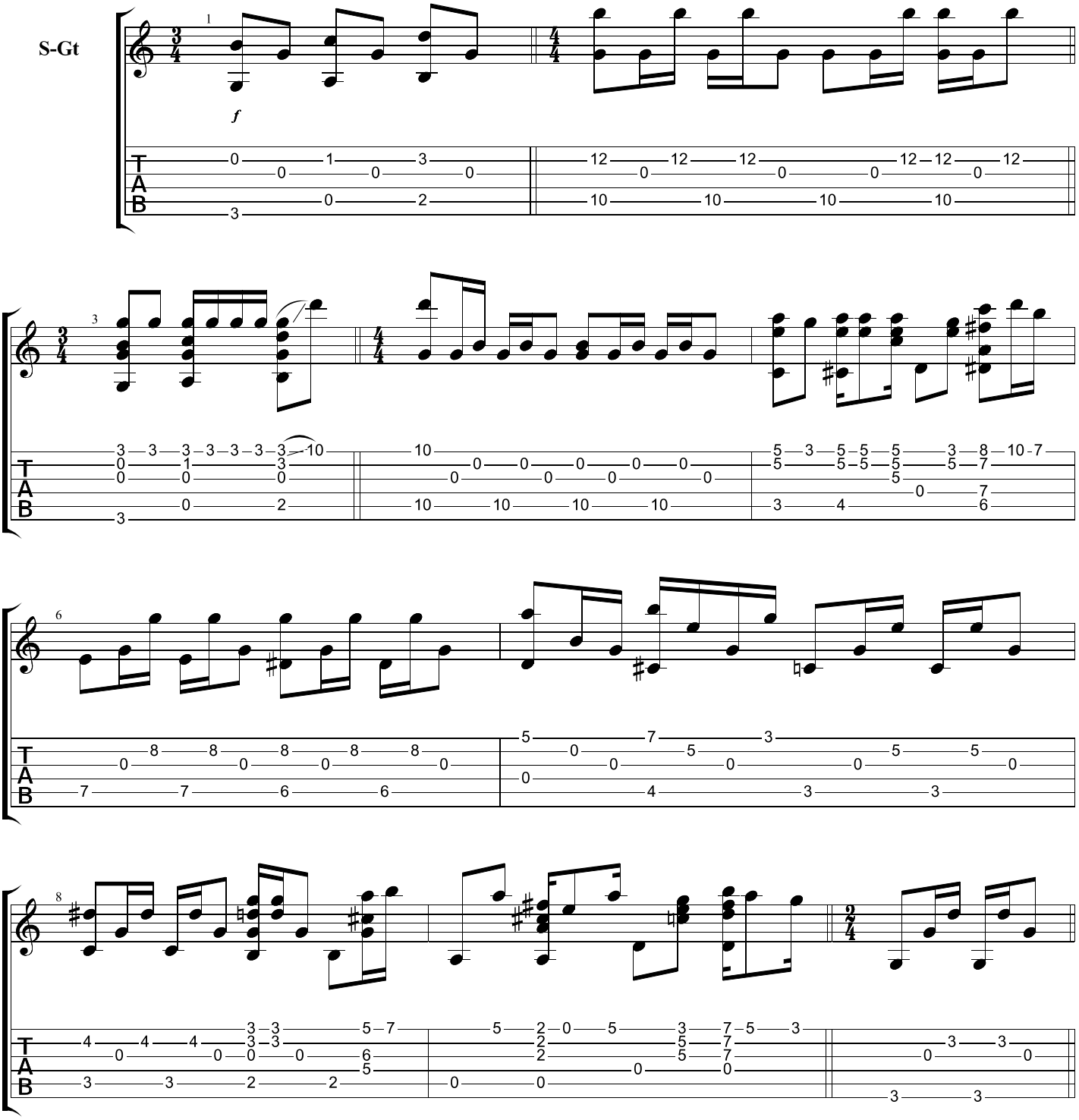

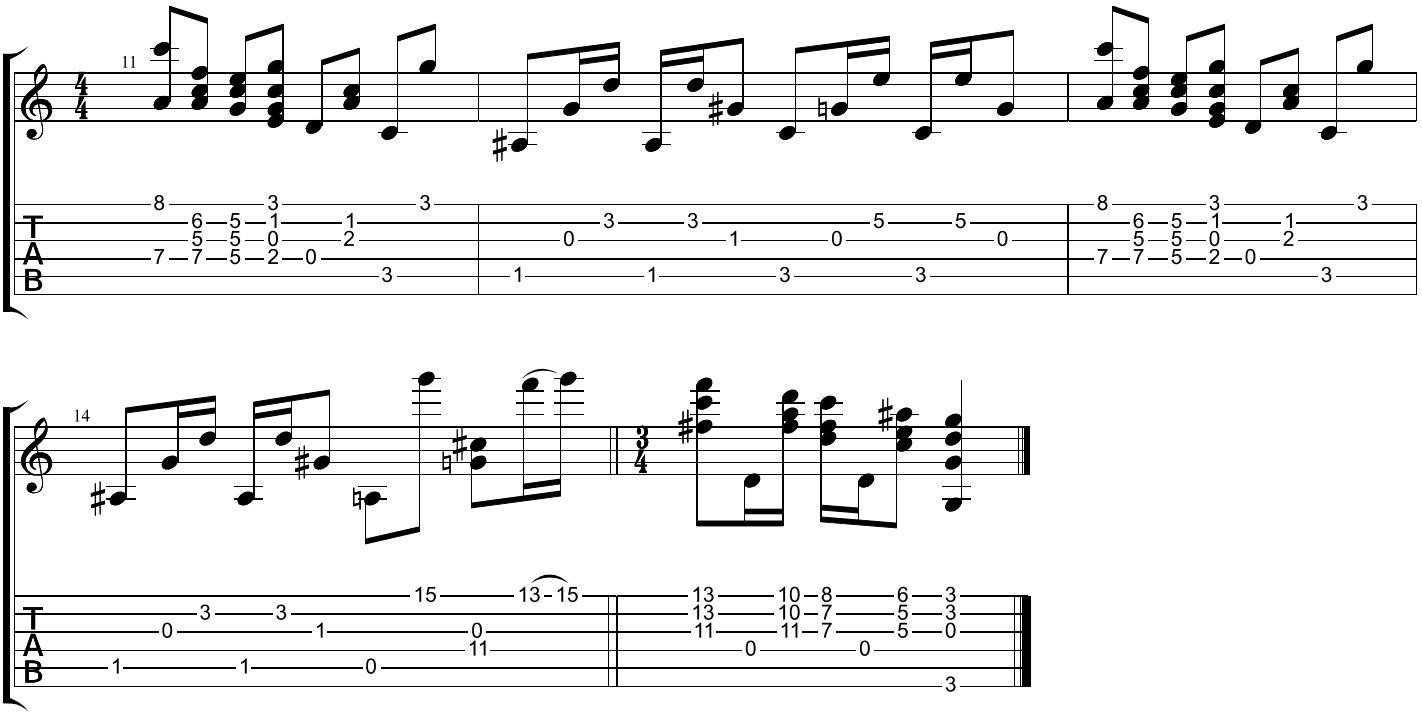
11
14
T
A
B

Blue

Kelly Valleau

Standard Tuning
① = E ④ = D
② = B ⑤ = A
③ = G ⑥ = E

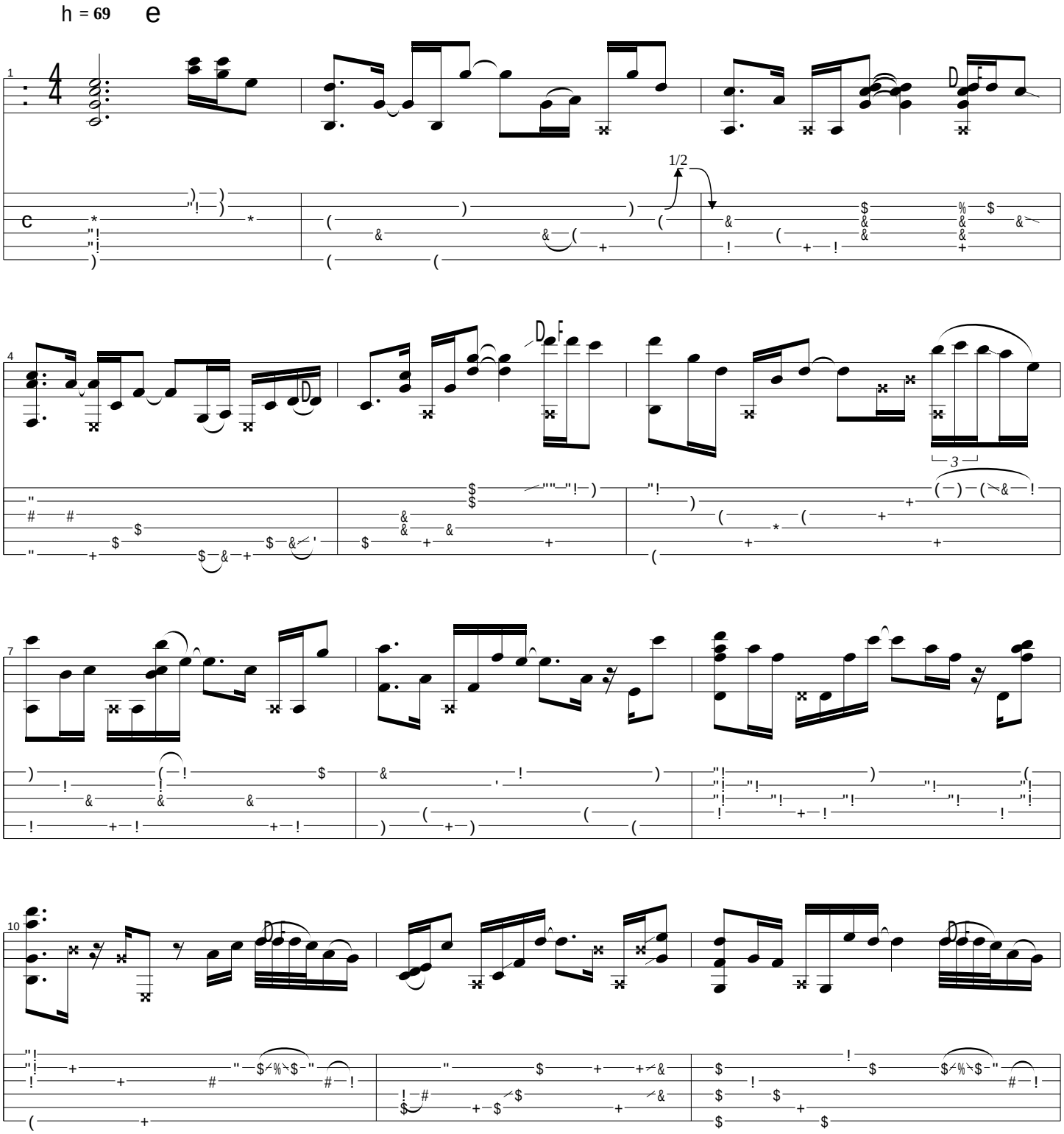

Copyright Candyrat Records
All Rights Reserved - International Copyright Secured

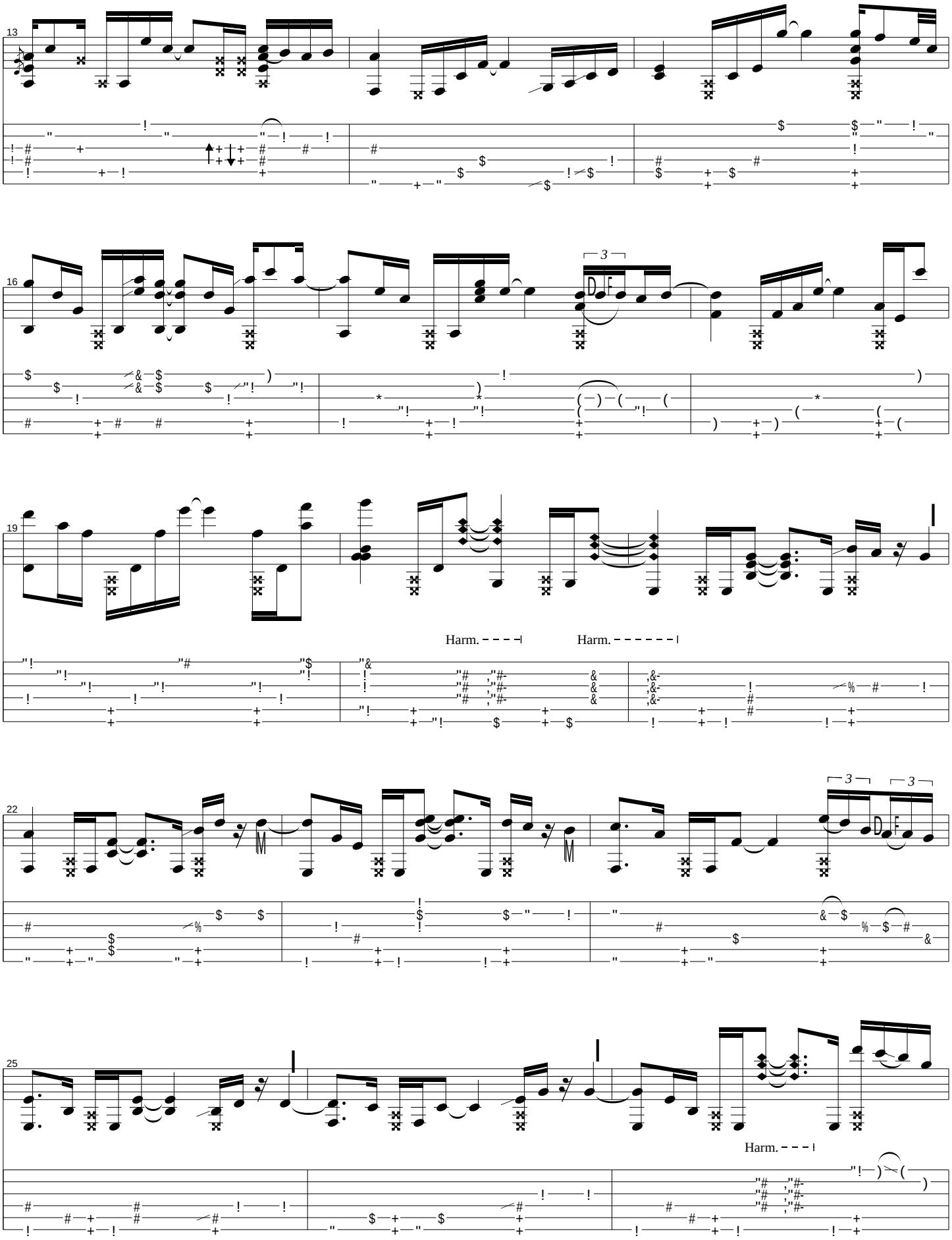
13
16
19
Harm.
Harm.
22
25
Harm.

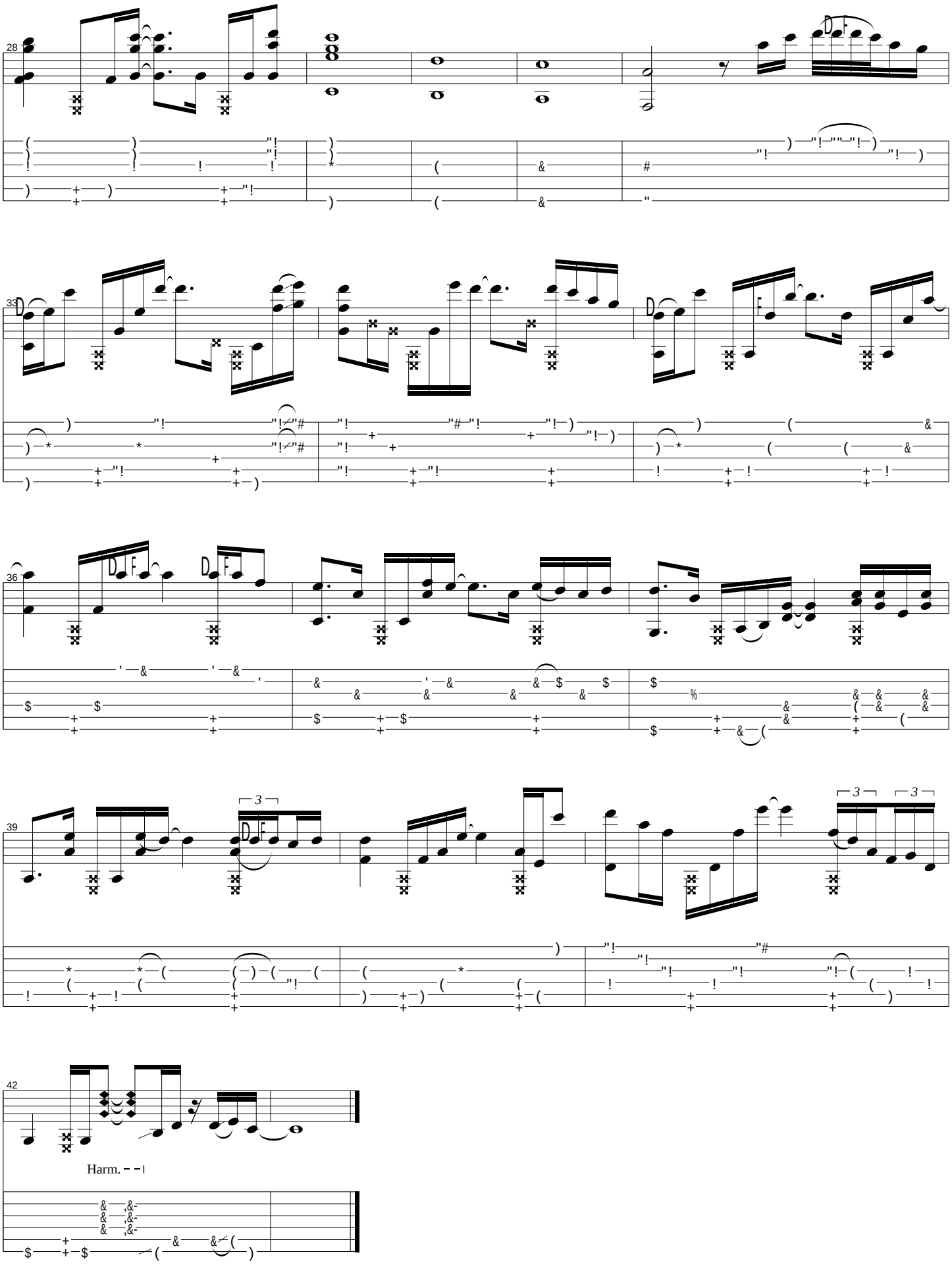
28
33
36
39
42
Harm.

Born This Way

Lady Gaga

Standard tuning

♩ = **107**

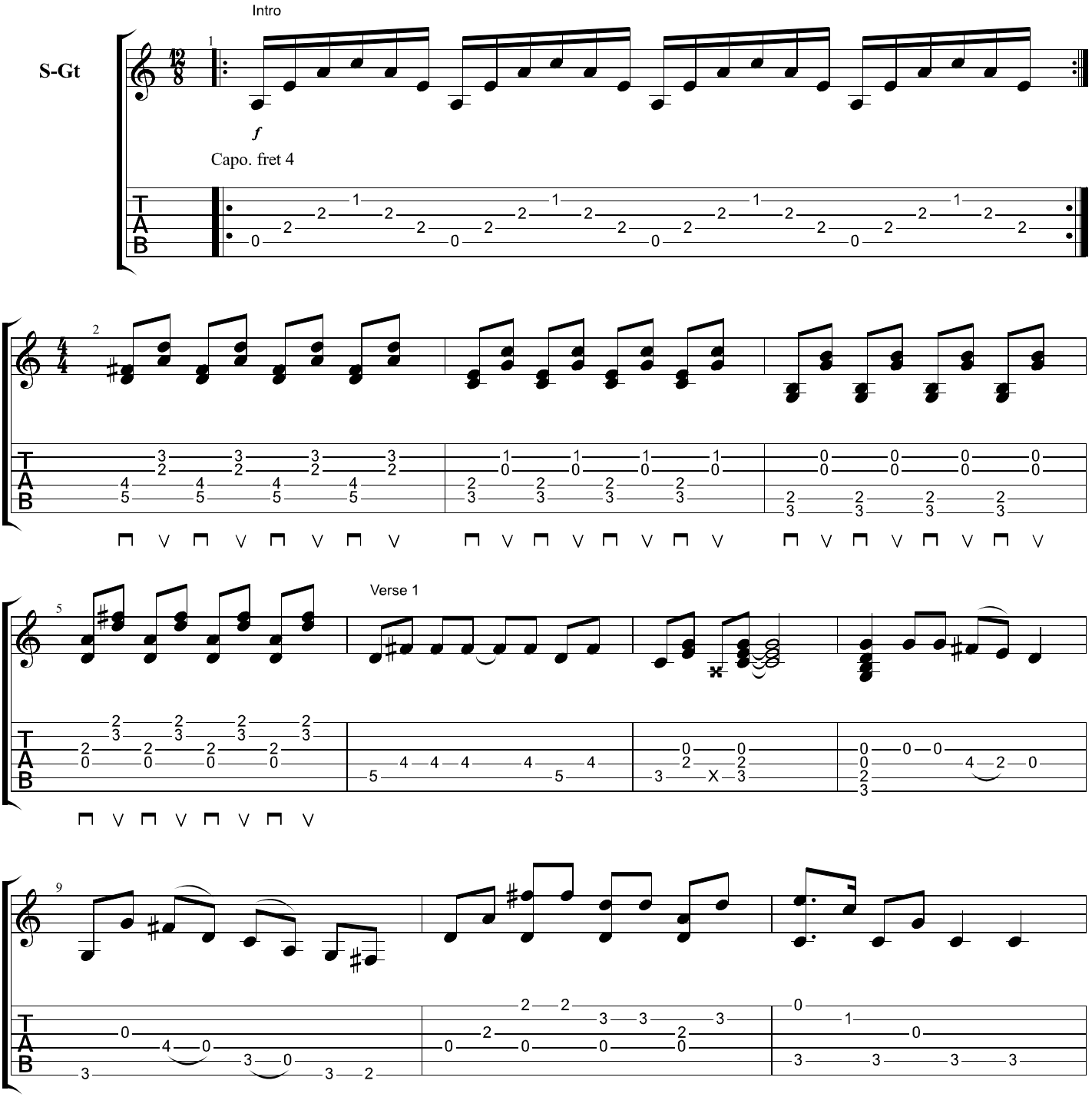

Copyright Kelly Valleau
All Rights Reserved - International Copyright Secured

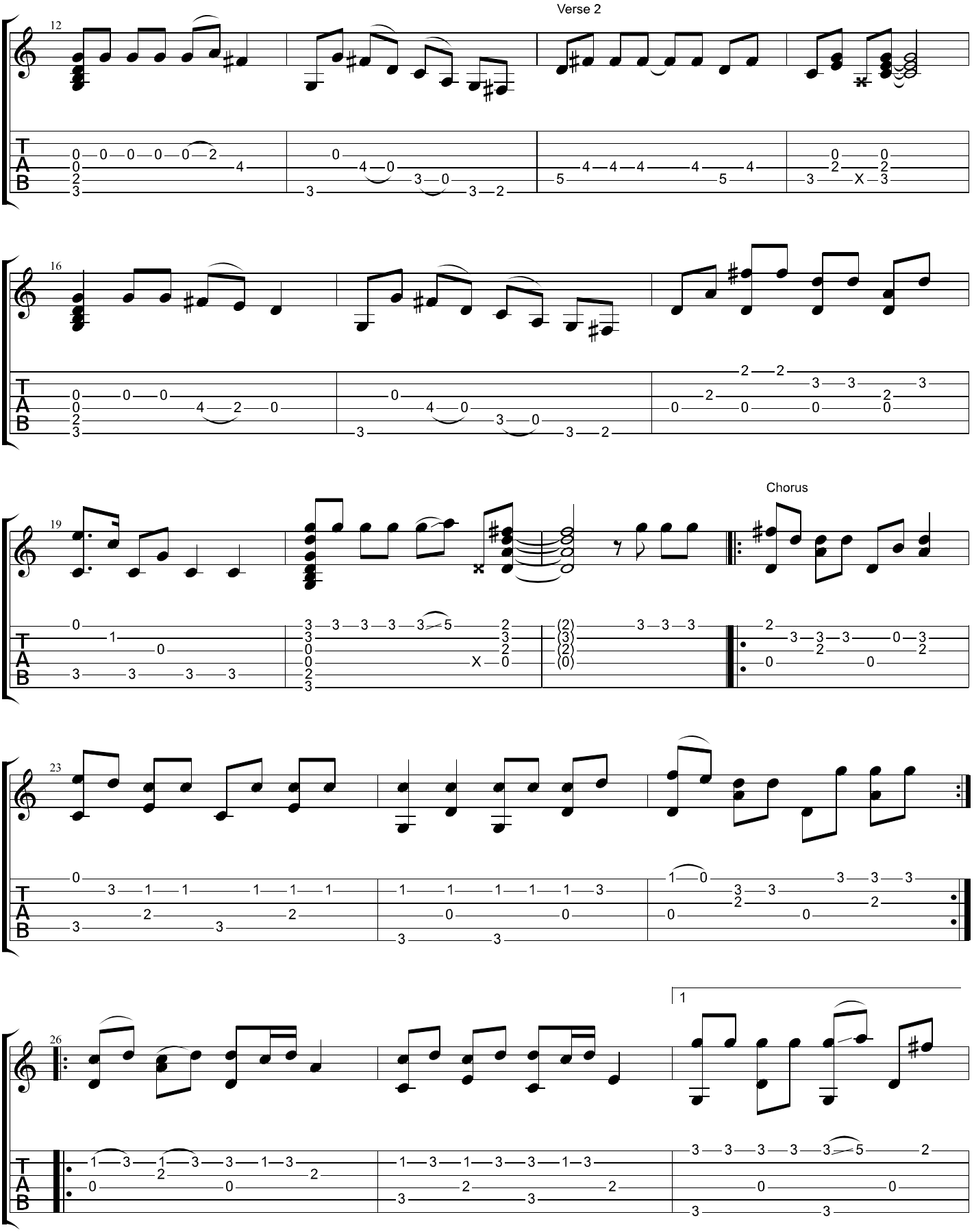
Verse 2
Chorus
1

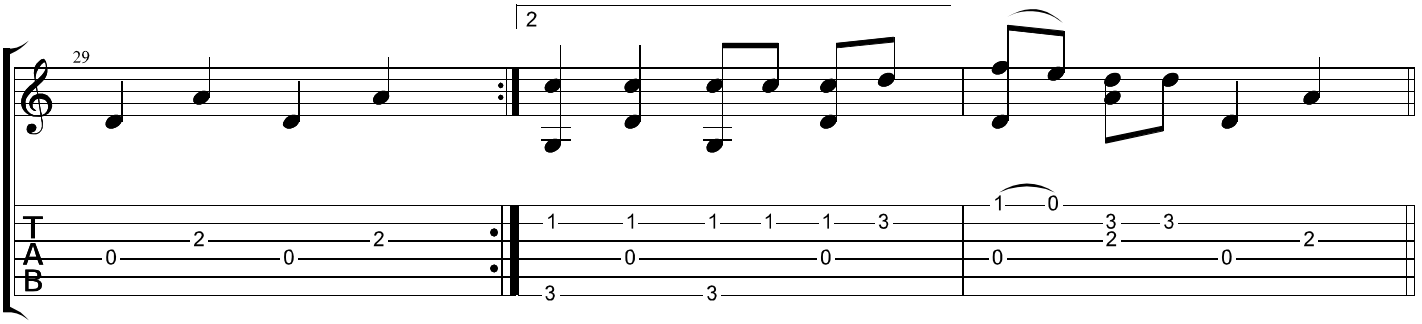
29
2
T
A
B

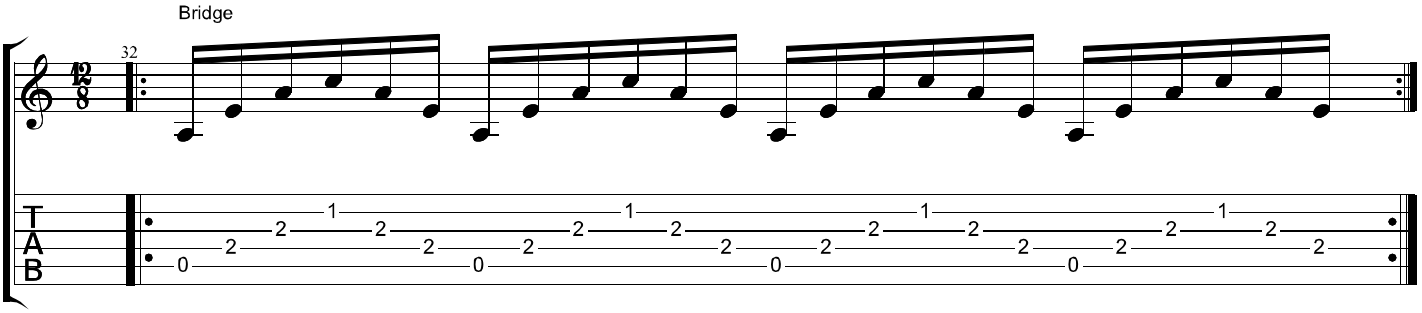
Bridge
32
T
A
B

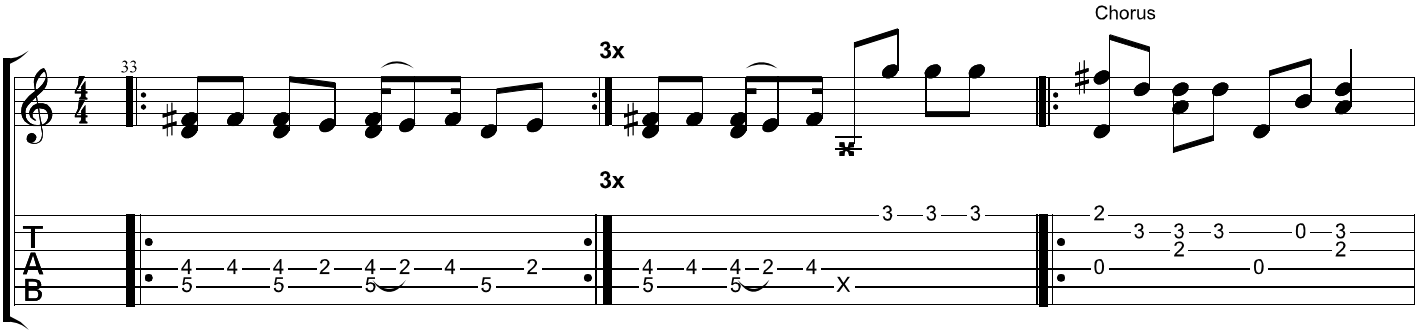
33
3x
3x
Chorus
T
A
B

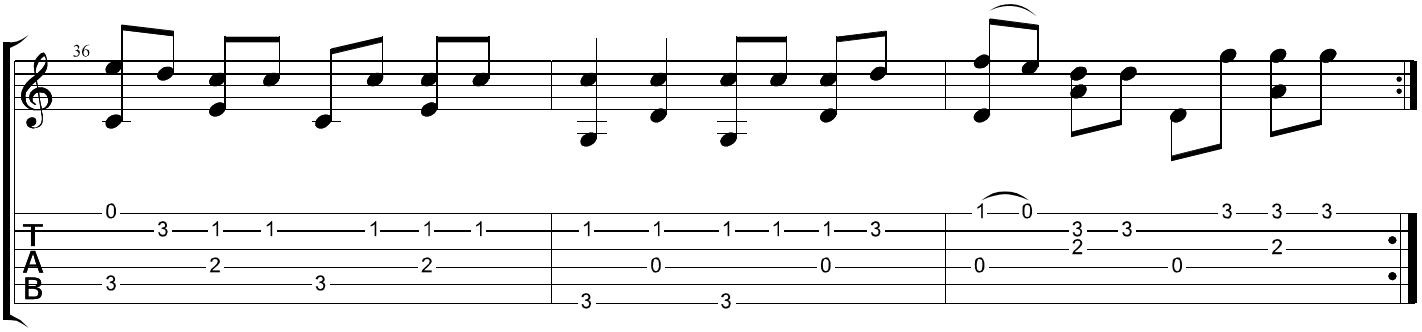
36
T
A
B

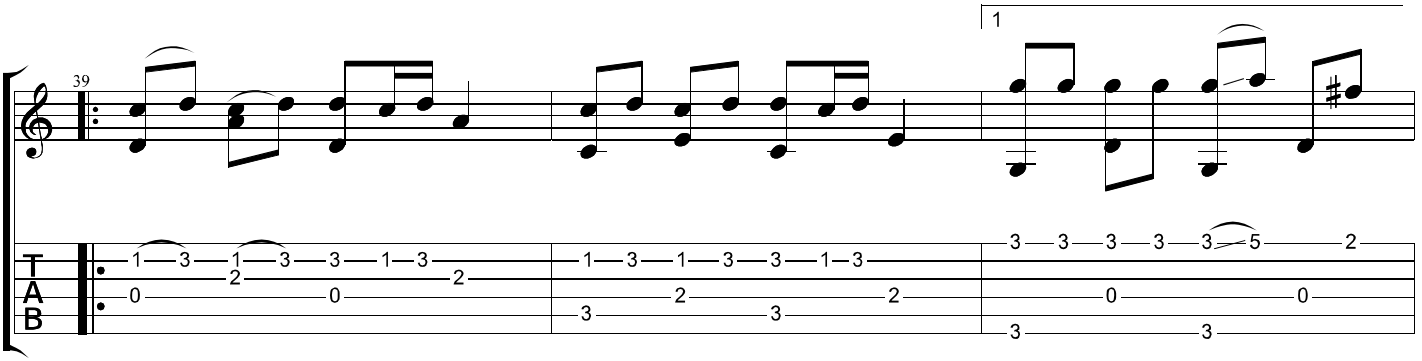
39
1
T
A
B

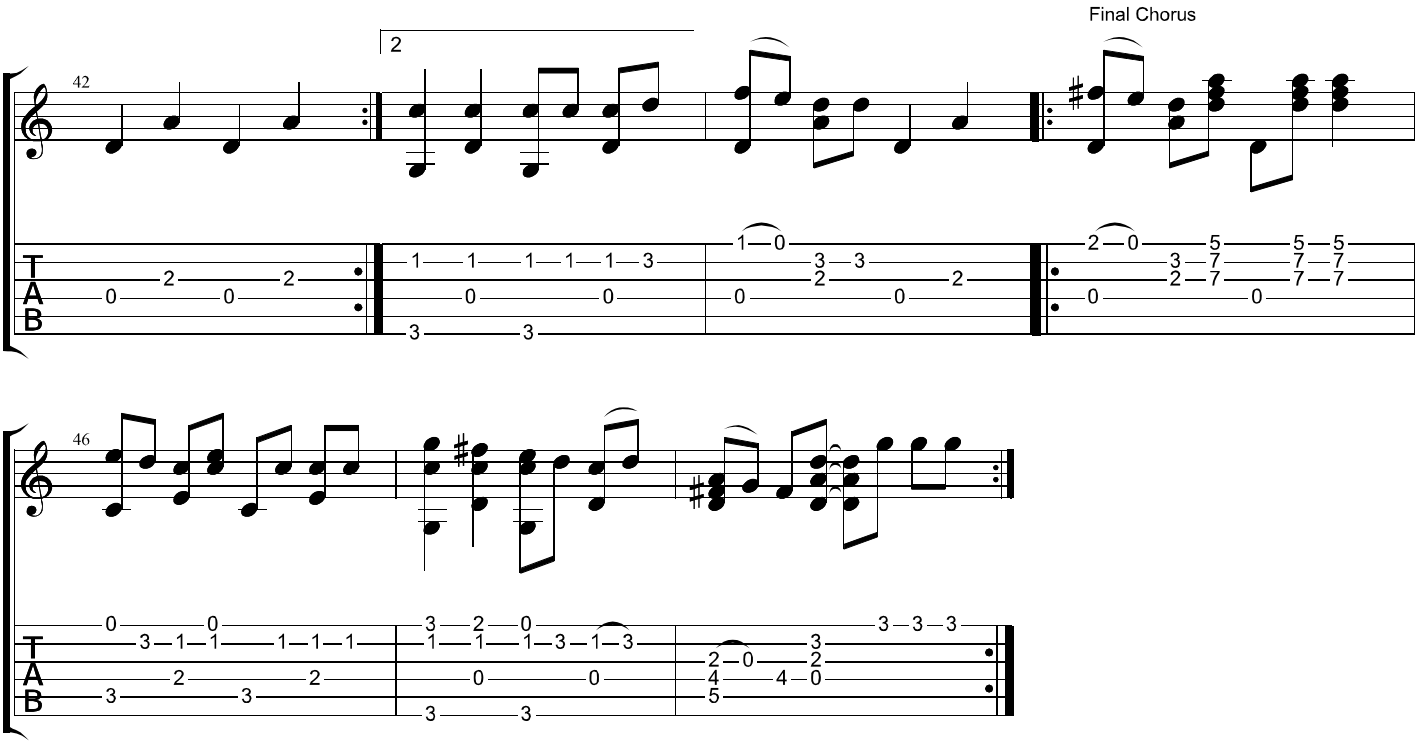
Final Chorus
42
2
46
T
A
B

Born To Be Wild

Steppenwolf

User Defined
②= C
⑤= Bb

♩ = 152

Intro

S-Gt

4x

mf

Capo. fret 5, partial capo. fret 5 on strings 1,2,3,4,5

4x

A Verse

B Verse

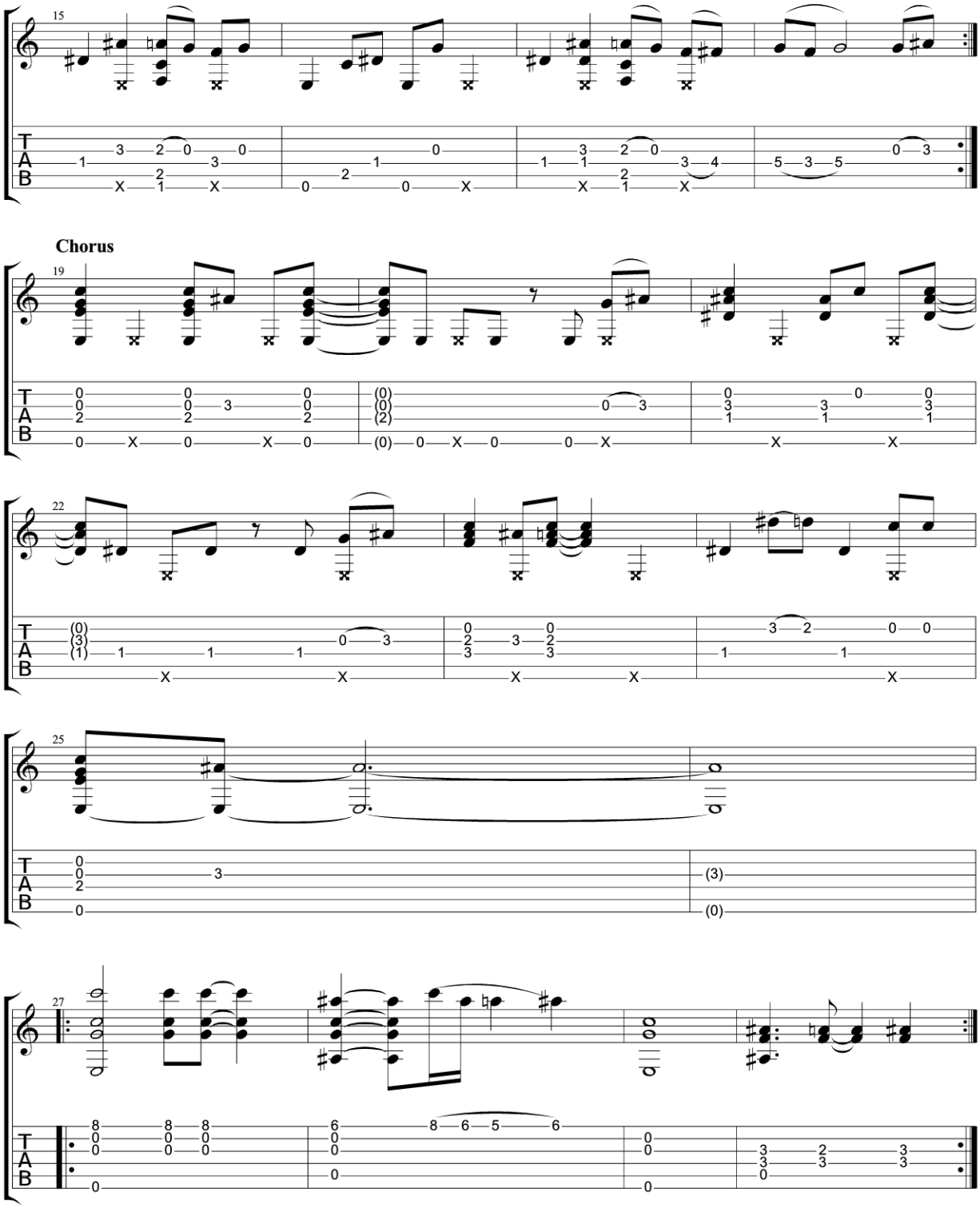
15
Chorus
19
22
25
27

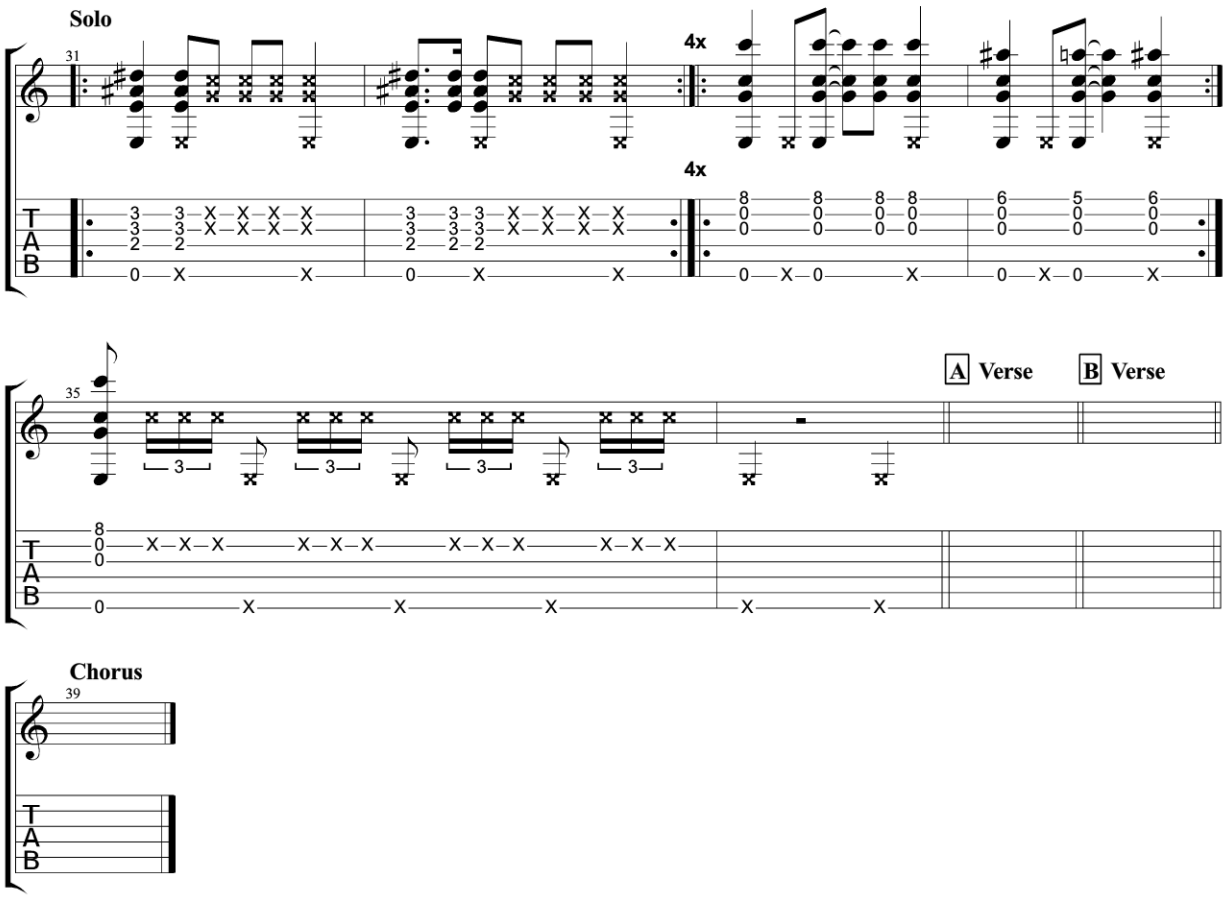
Solo
31
4x
4x
35
A Verse
B Verse
Chorus
39

Boulevard of broken dreams

Green Day

American Idiot

Standard tuning

Moderate ♩ = 89

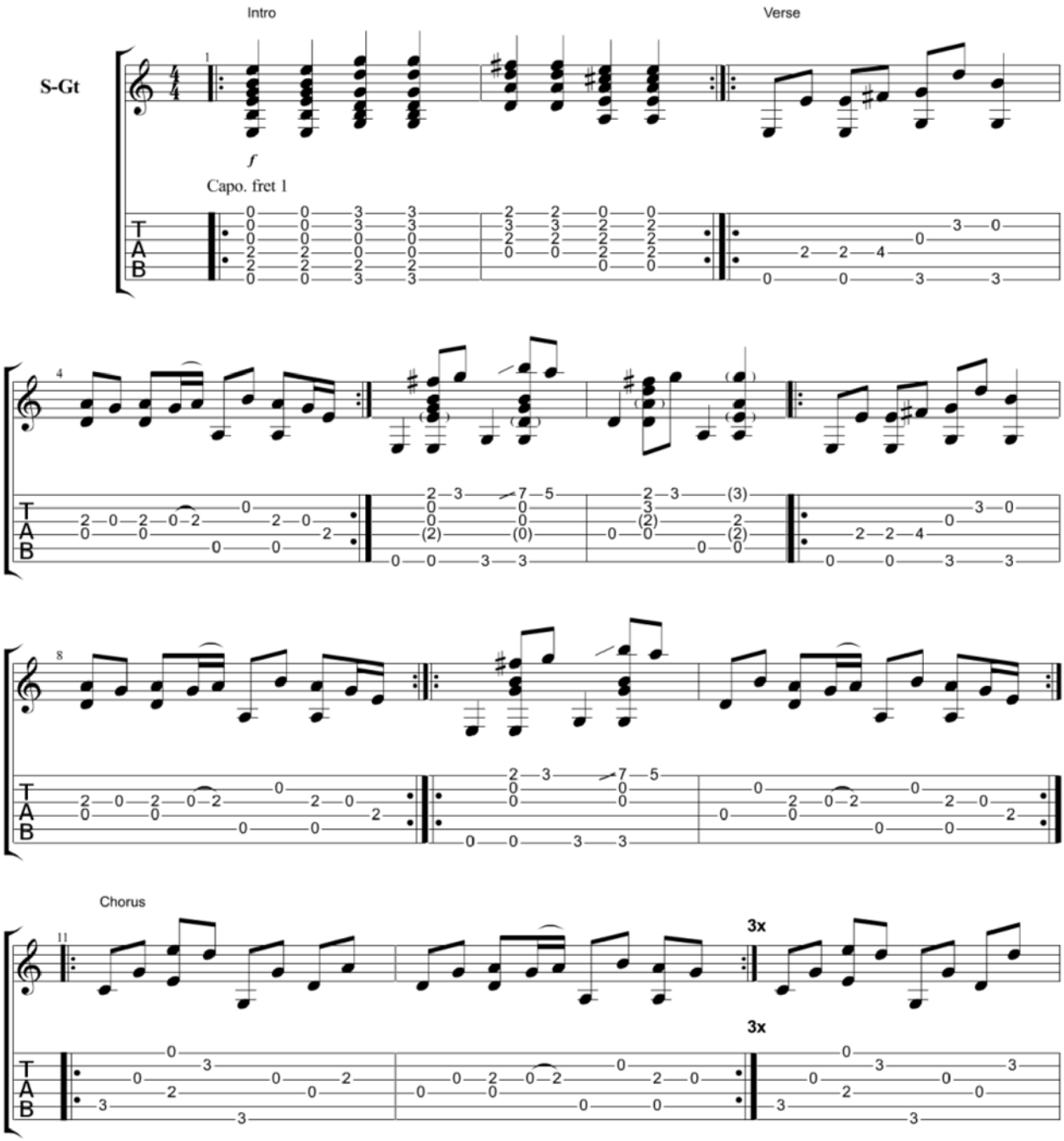

Copyright Kelly Valleau
All Rights Reserved - International Copyright Secured

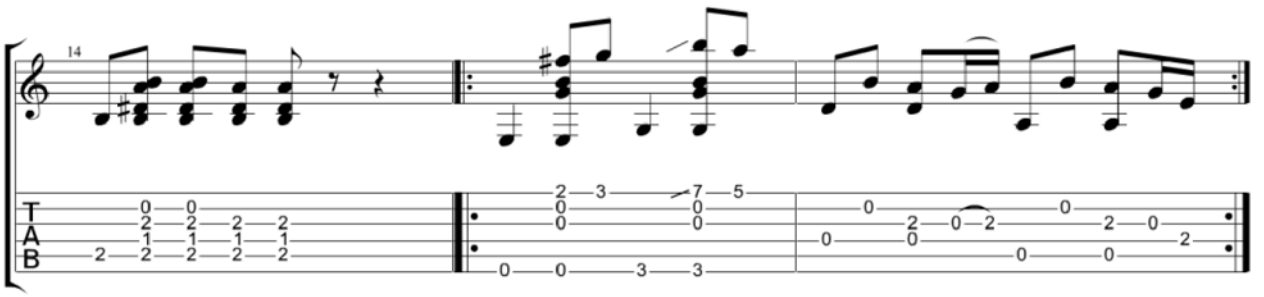
14

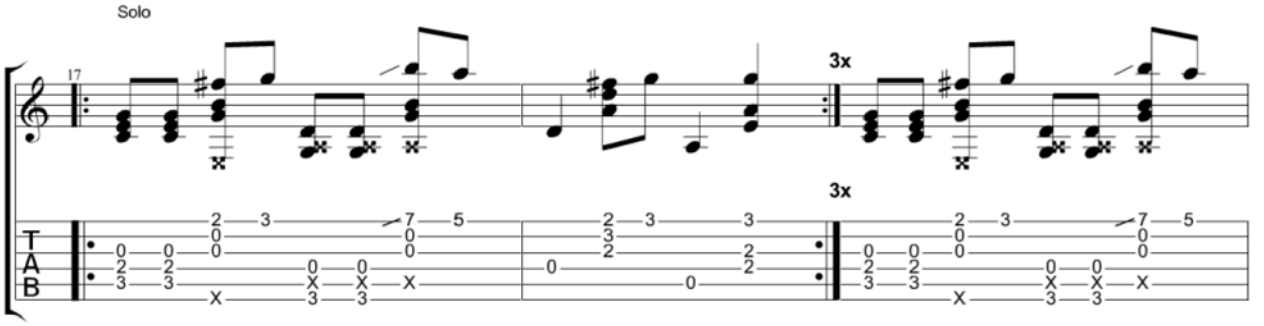
Solo
17
3x
3x

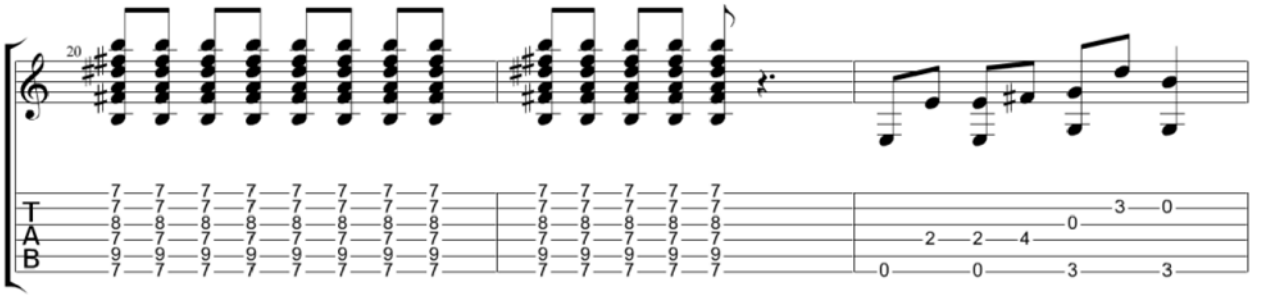
20

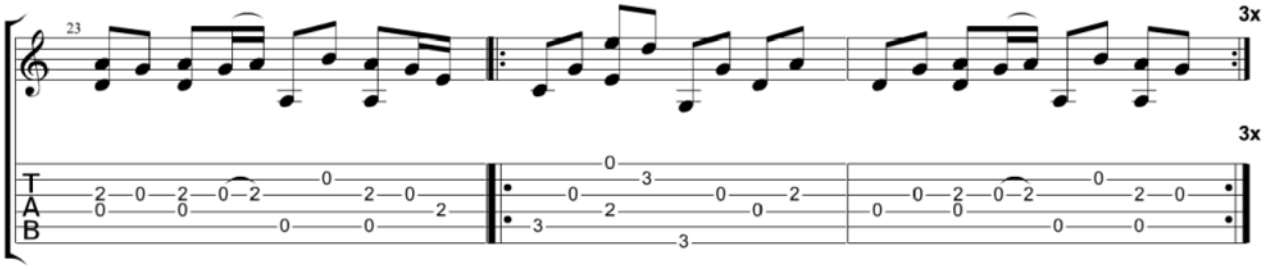
23
3x
3x

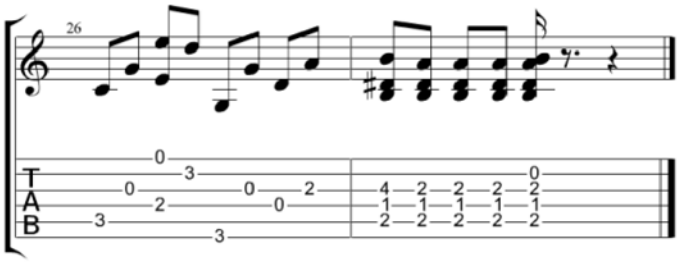
26

Brain Stew

Green Day

Tune down 1/2 step
①= D♯ ④= C♯
②= A♯ ⑤= G♯
③= F♯ ⑥= D♯

♩ = 89

S-Gt

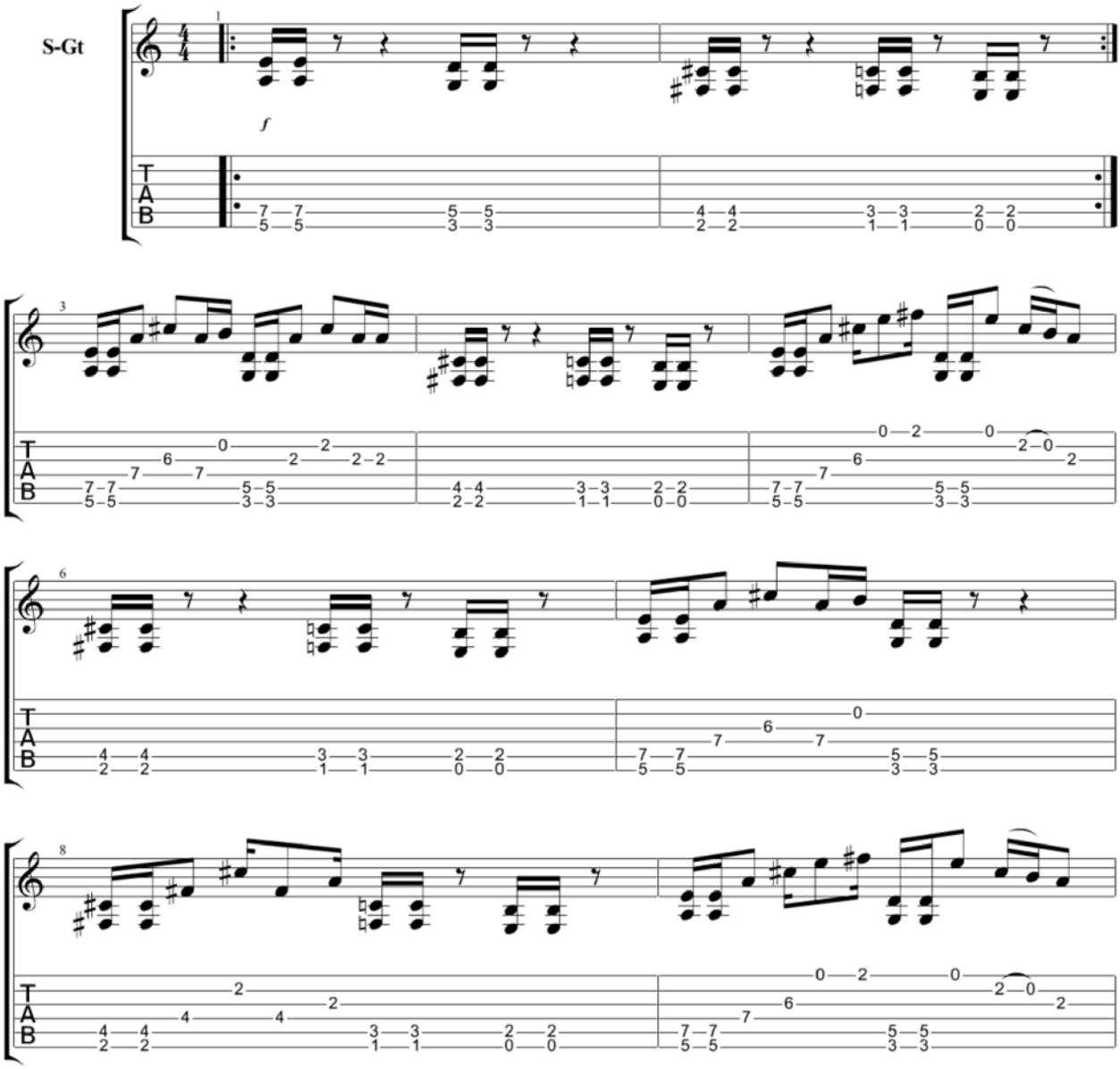

Copyright Kelly Valleau
All Rights Reserved - International Copyright Secured

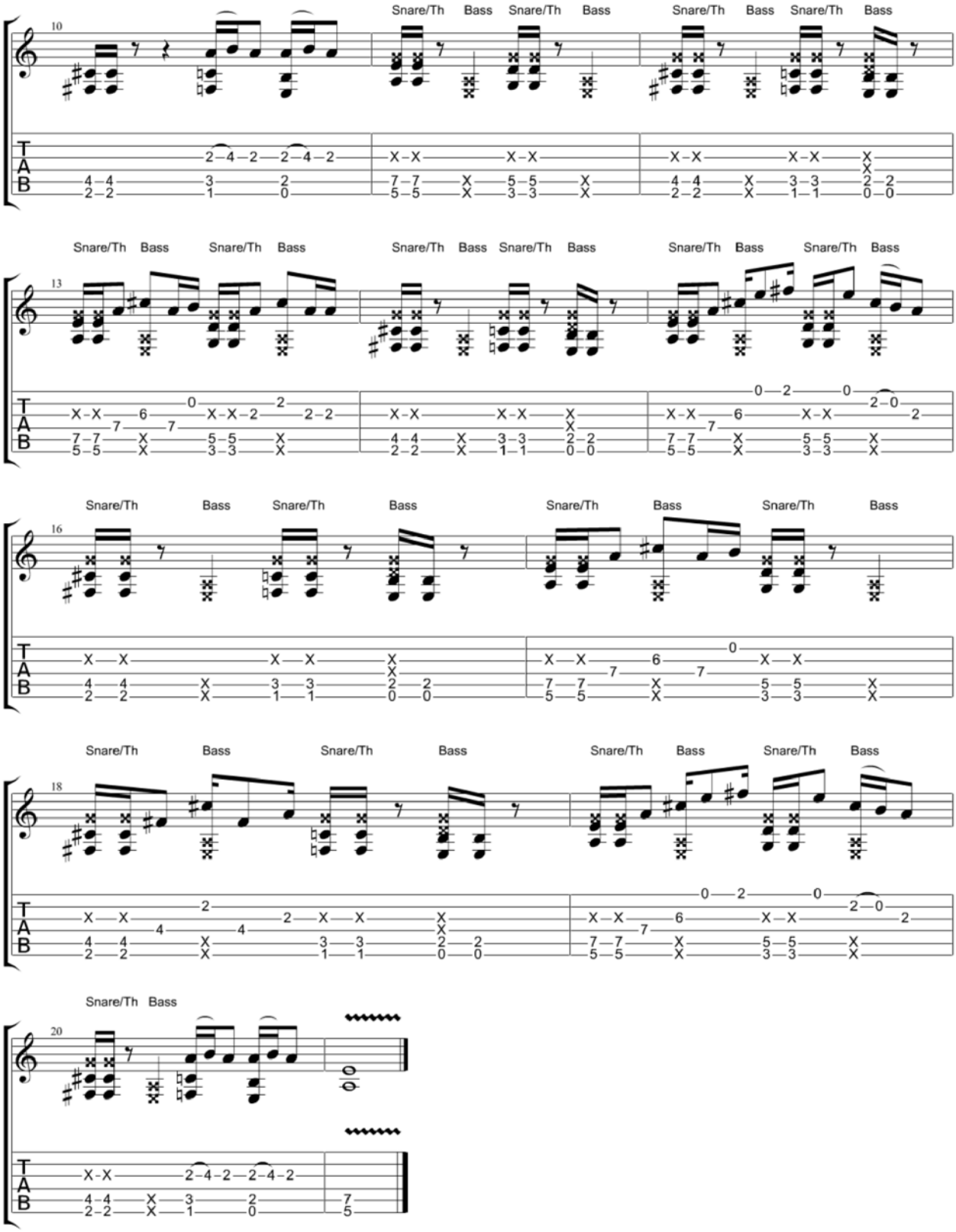
10
Snare/Th Bass Snare/Th Bass Snare/Th Bass Snare/Th Bass
13
Snare/Th Bass Snare/Th Bass Snare/Th Bass Snare/Th Bass Snare/Th Bass Snare/Th Bass
16
Snare/Th Bass Snare/Th Bass Snare/Th Bass Snare/Th Bass
18
Snare/Th Bass Snare/Th Bass Snare/Th Bass Snare/Th Bass
20
Snare/Th Bass
T
A
B

Breakfast In America

Supertramp

Standard tuning

♩ = 74

Intro

S-Gt

mf

Capo. fret 3

Verse

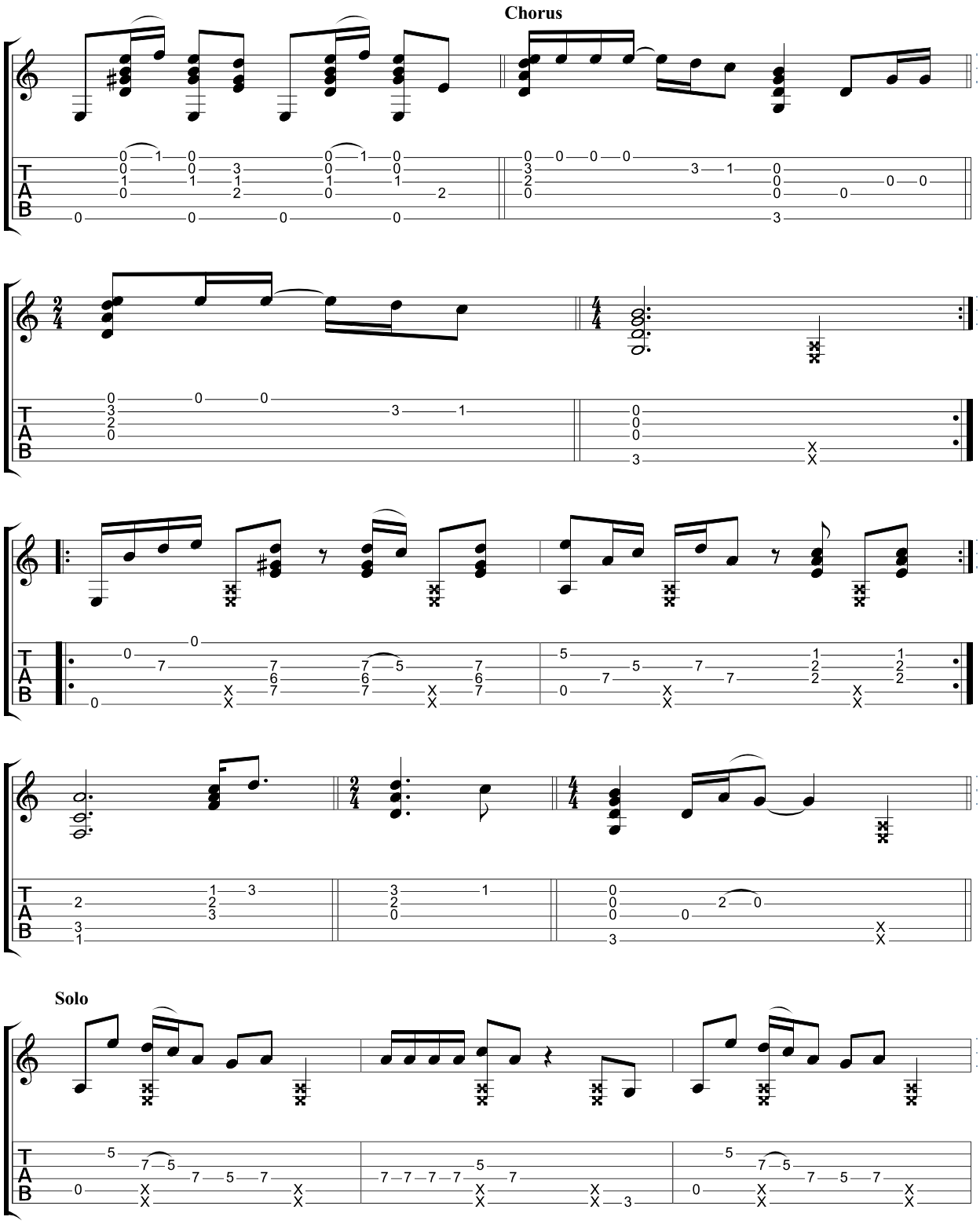
Chorus
Solo

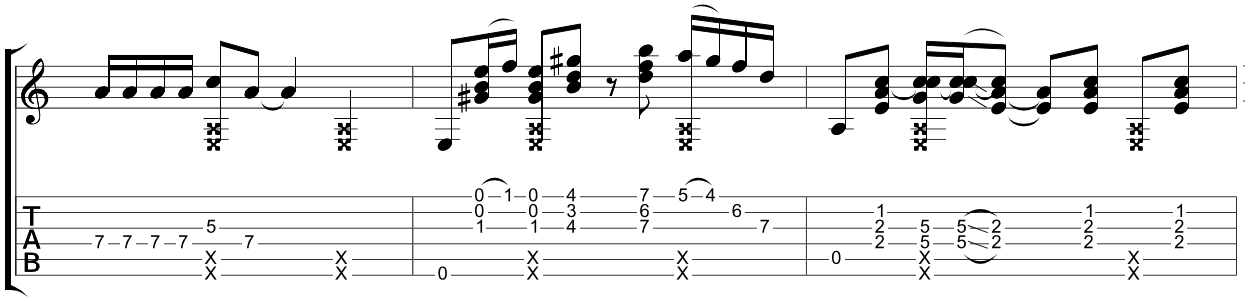

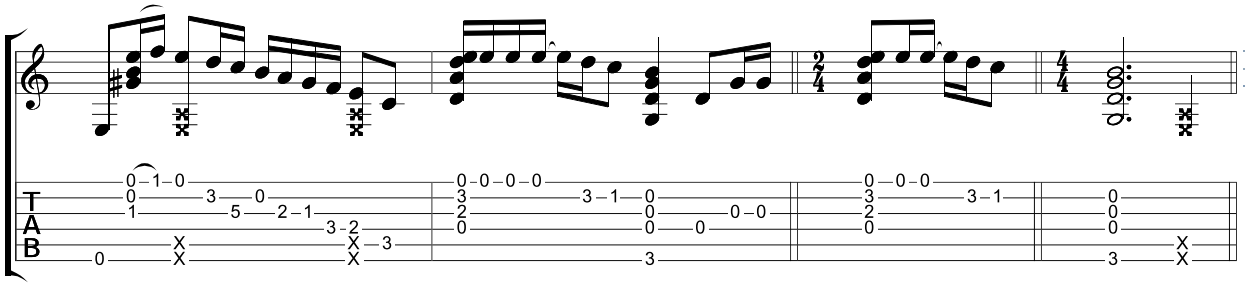

Outro

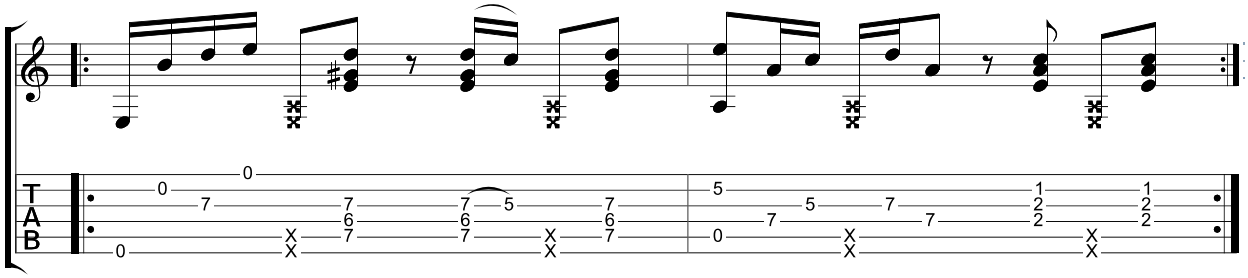

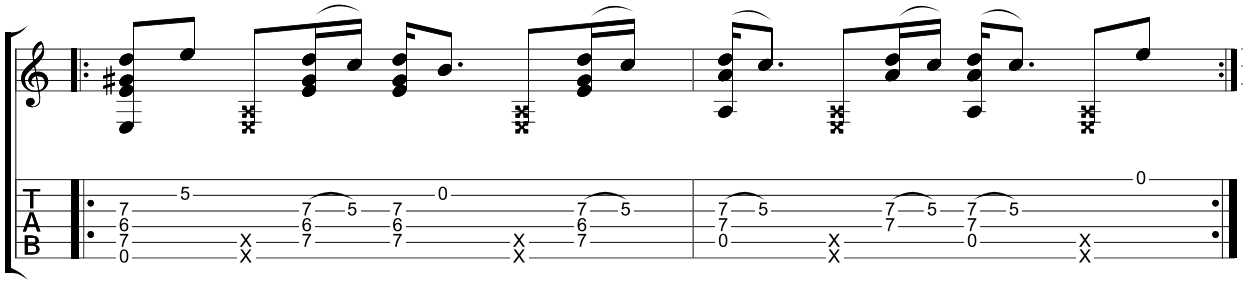

Call Me Maybe

Carly Rae Jepsen

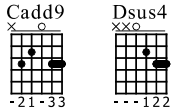

Standard tuning

♩ = 120

Verse

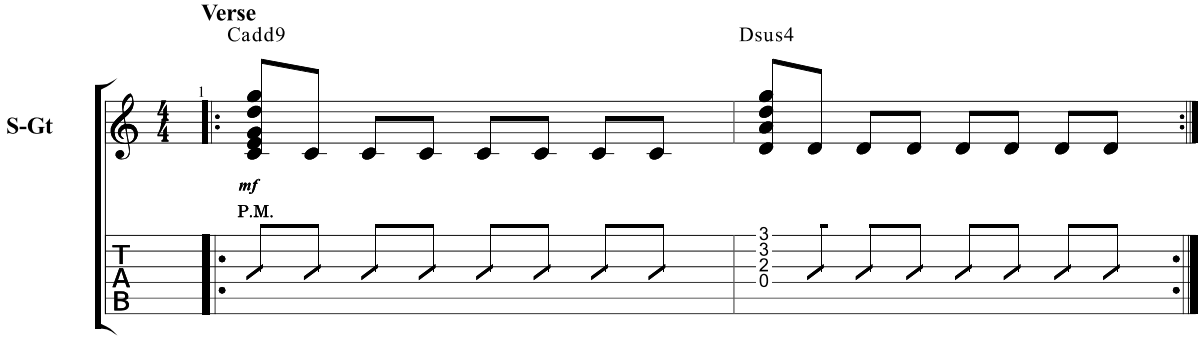

Chorus

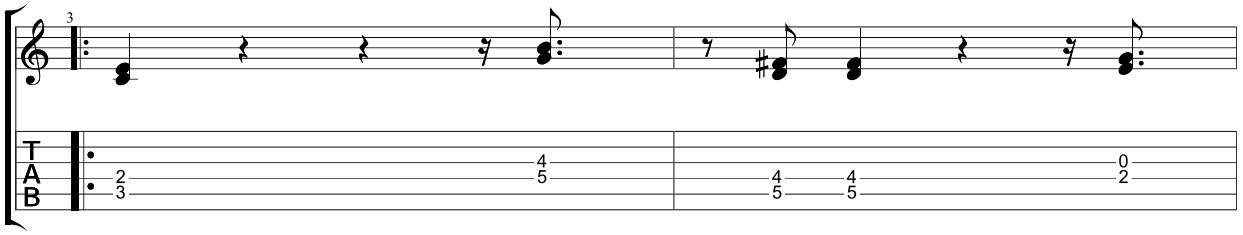

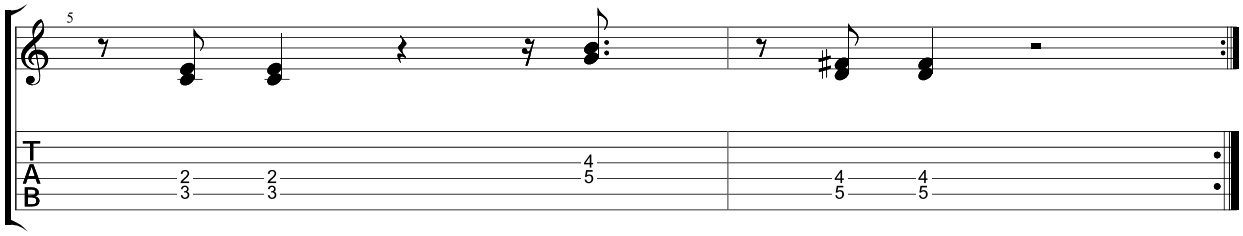

fingerstyle

Verse

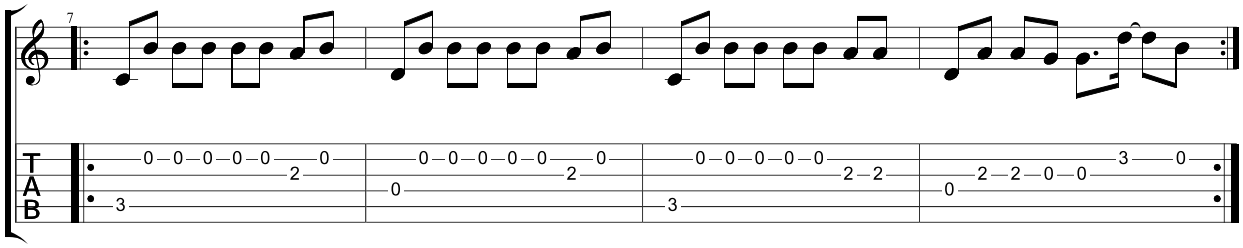

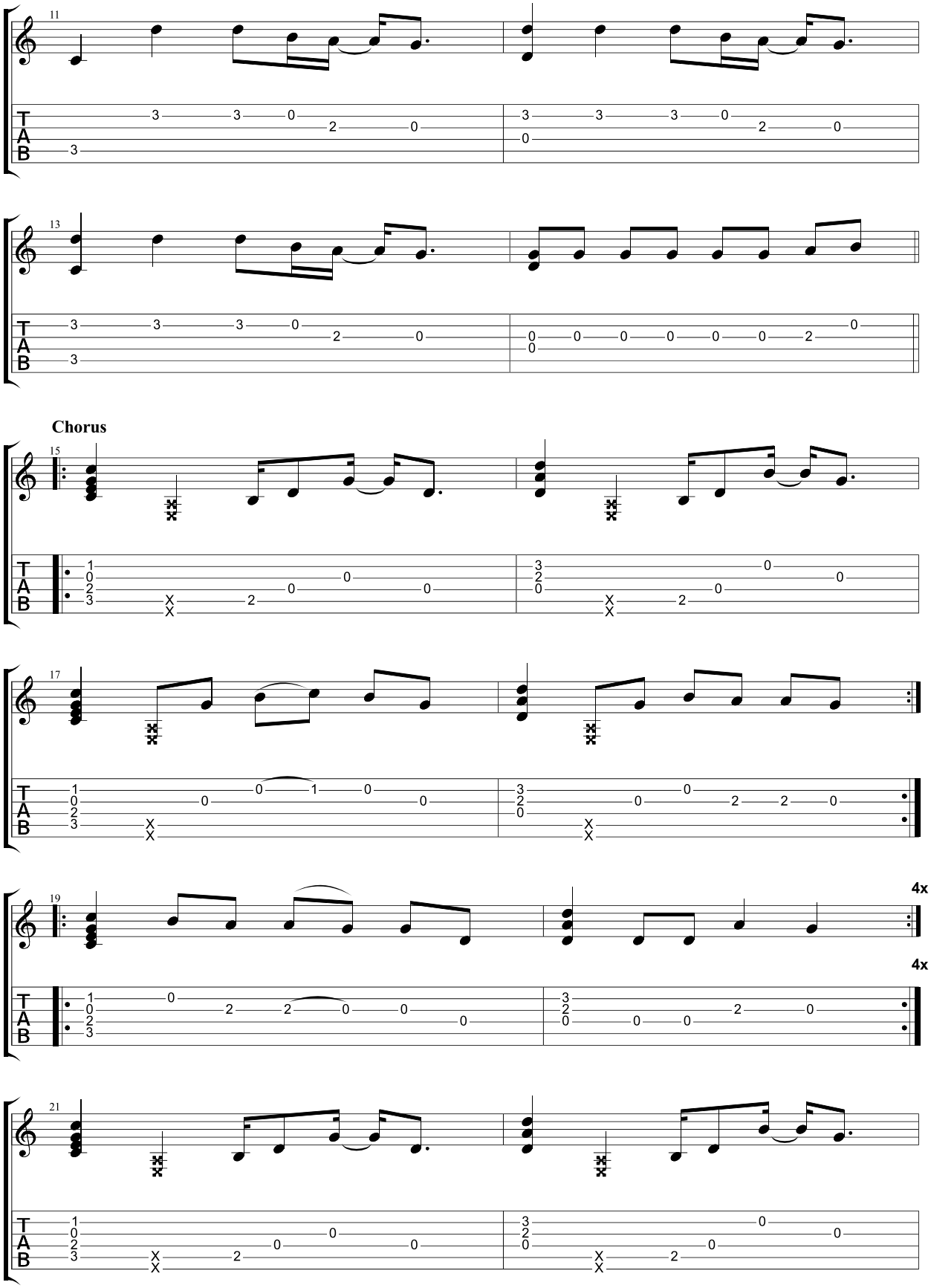
11
13
Chorus
15
17
19
4x
4x
21

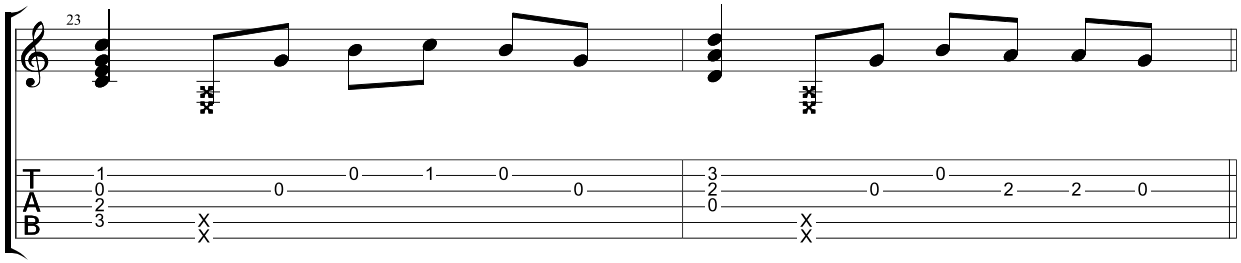
23
T
A
B
1 0 2 3
0 0 1 0 0
X X
3 2 0
0 0 2 2 0
X X

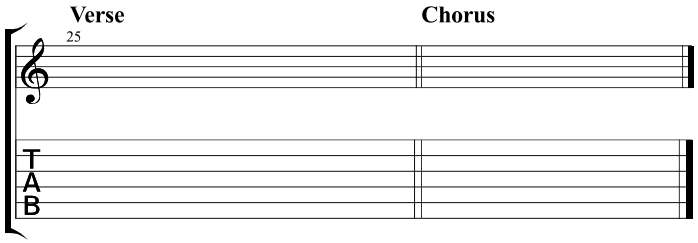
Verse
Chorus
25
T
A
B

Canon in D

Johann Pachelbel

Standard tuning

♩ = 70

S-Gt

mf

Capo. fret 2

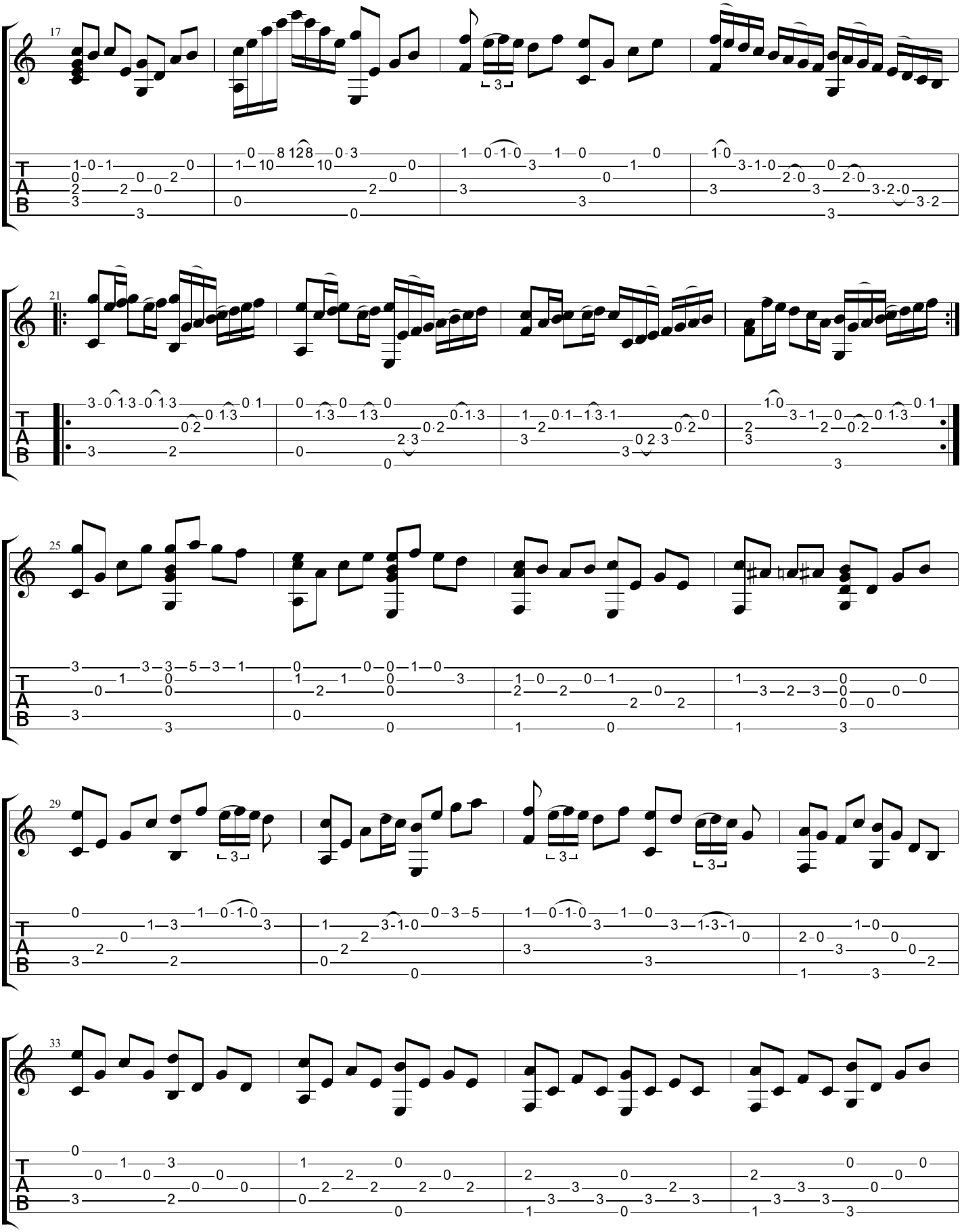
17
21
25
29
33
T
A
B

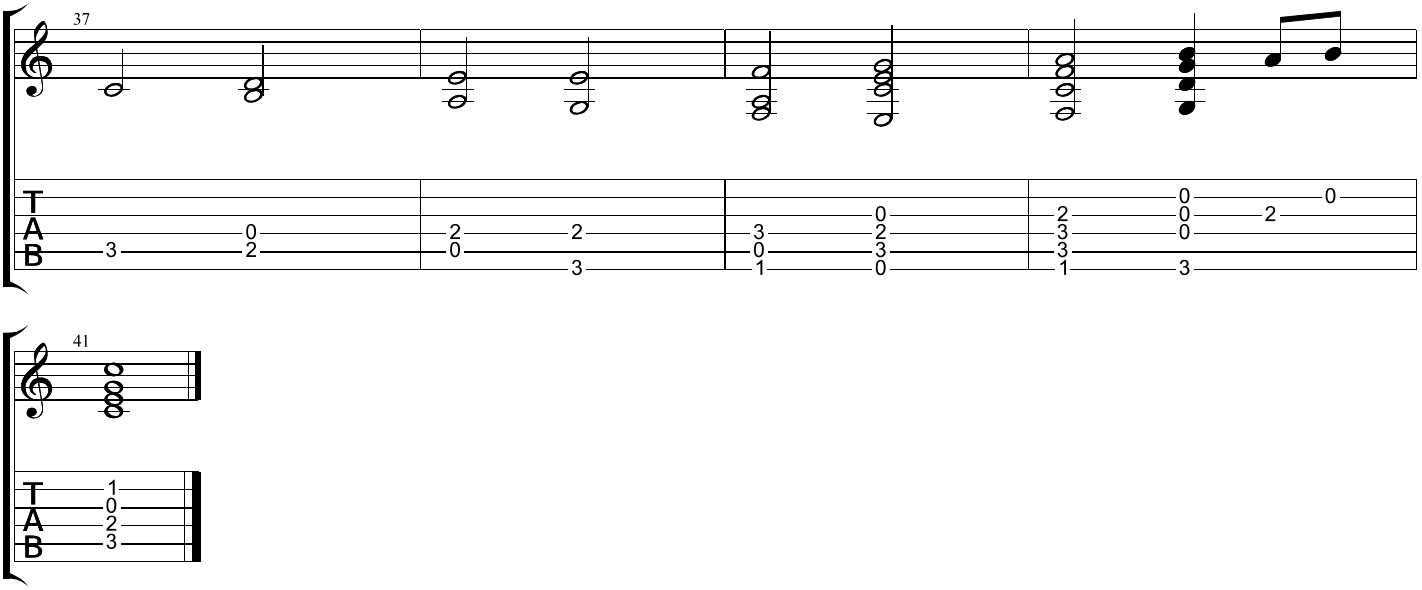
37
T
A
B
3
0
2
2
0
2
3
3
0
2
0
3
1
0
2
3
3
1
0
0
0
2
3

41
T
A
B
1
0
2
3

Cantina Band

John Williams

Standard tuning

♩ = **132**

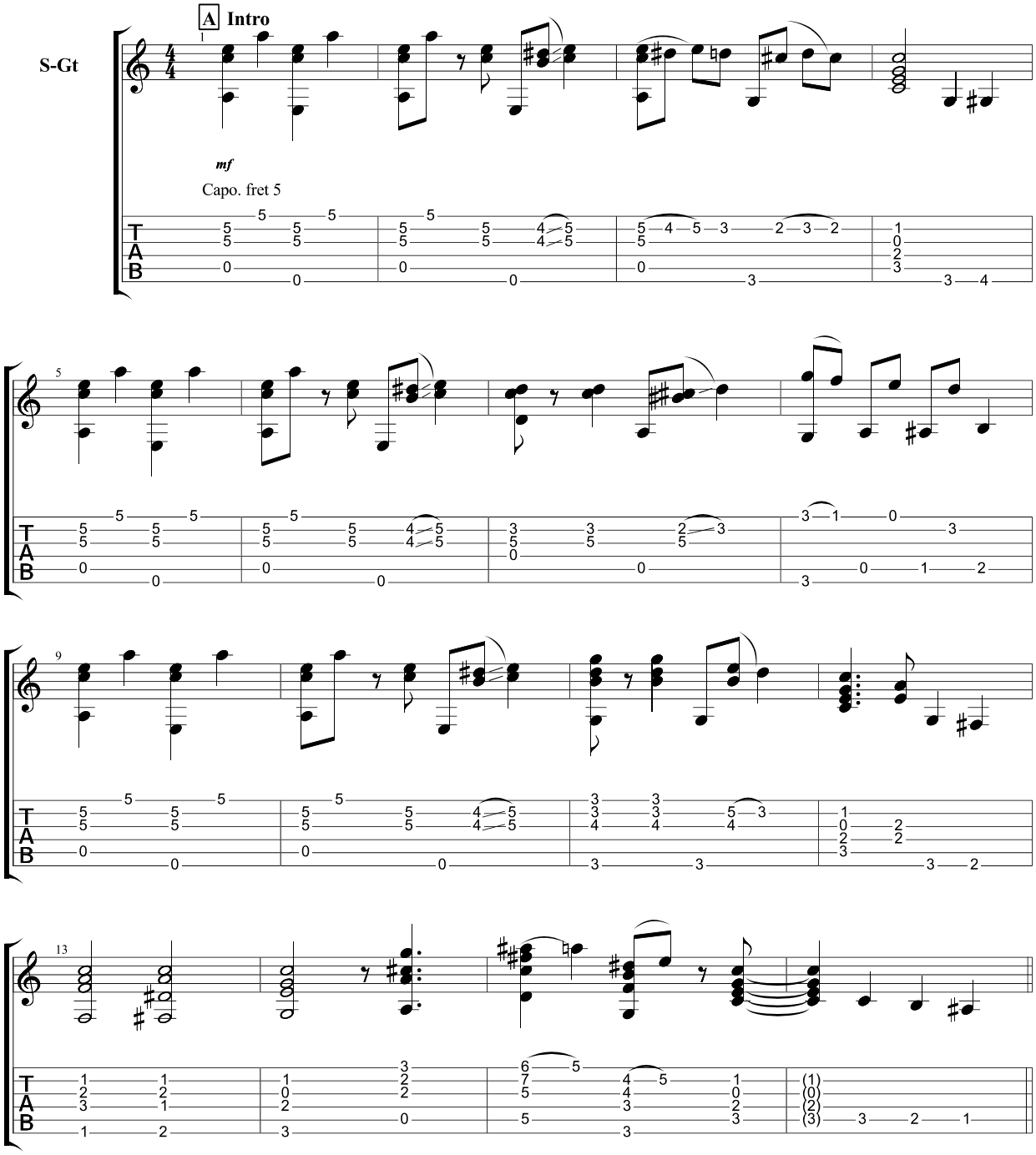

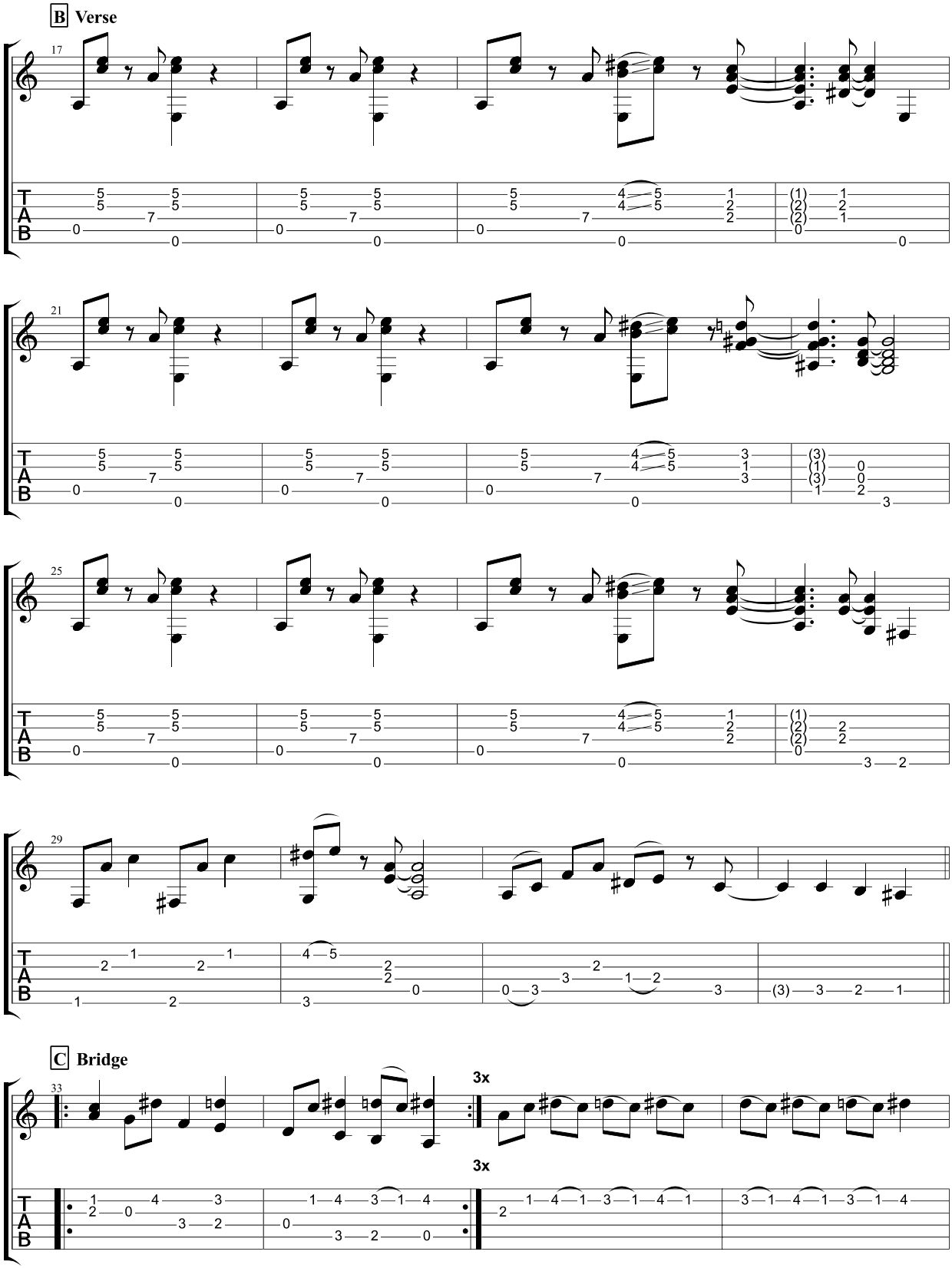
B Verse
17
21
25
29
C Bridge
33
3x
3x

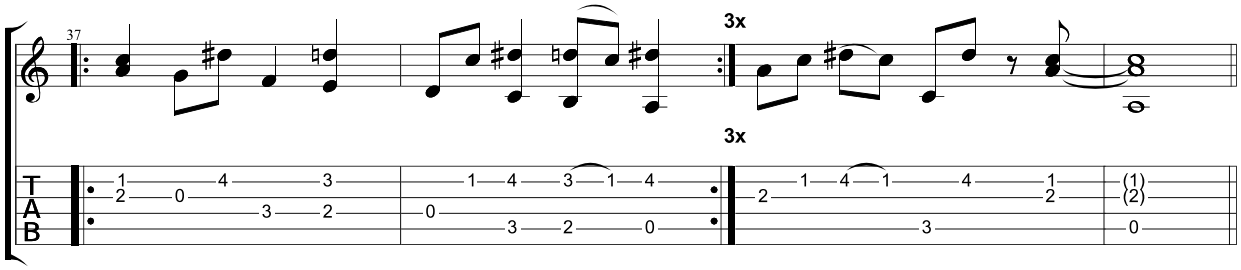
37
3x
3x
T
A
B

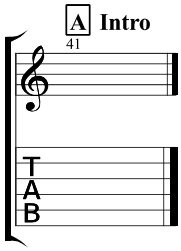
A
Intro
41
T
A
B

CAROL OF THE BELLS

As recorded by Kelly Valleau

Transcribed by Kelly Valleau

Music by Mykola Dmytrovych
Arranged by Kelly Valleau

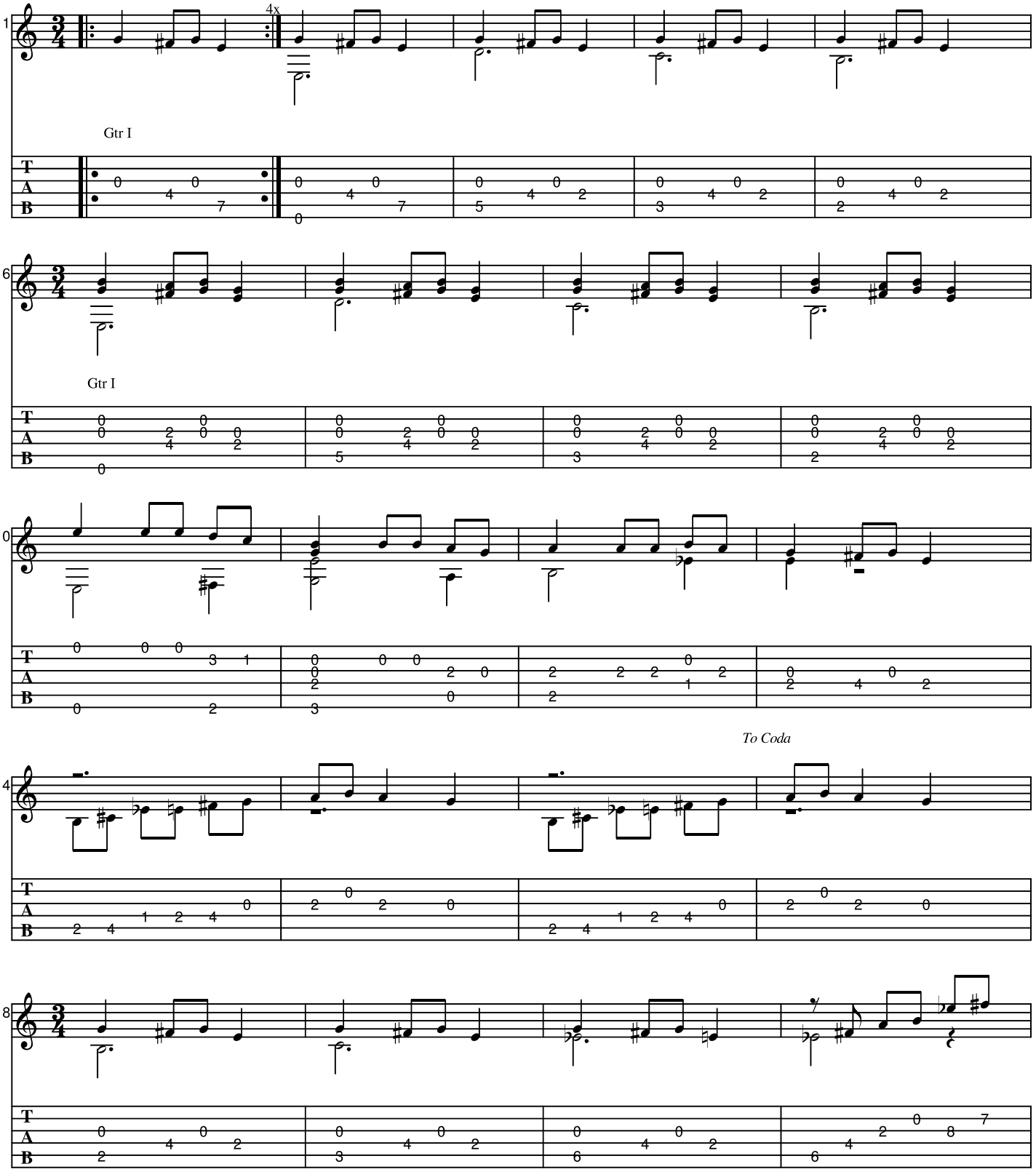

Generated using the Power Tab Editor by Brad Larsen. http://powertab.guitarnetwork.org

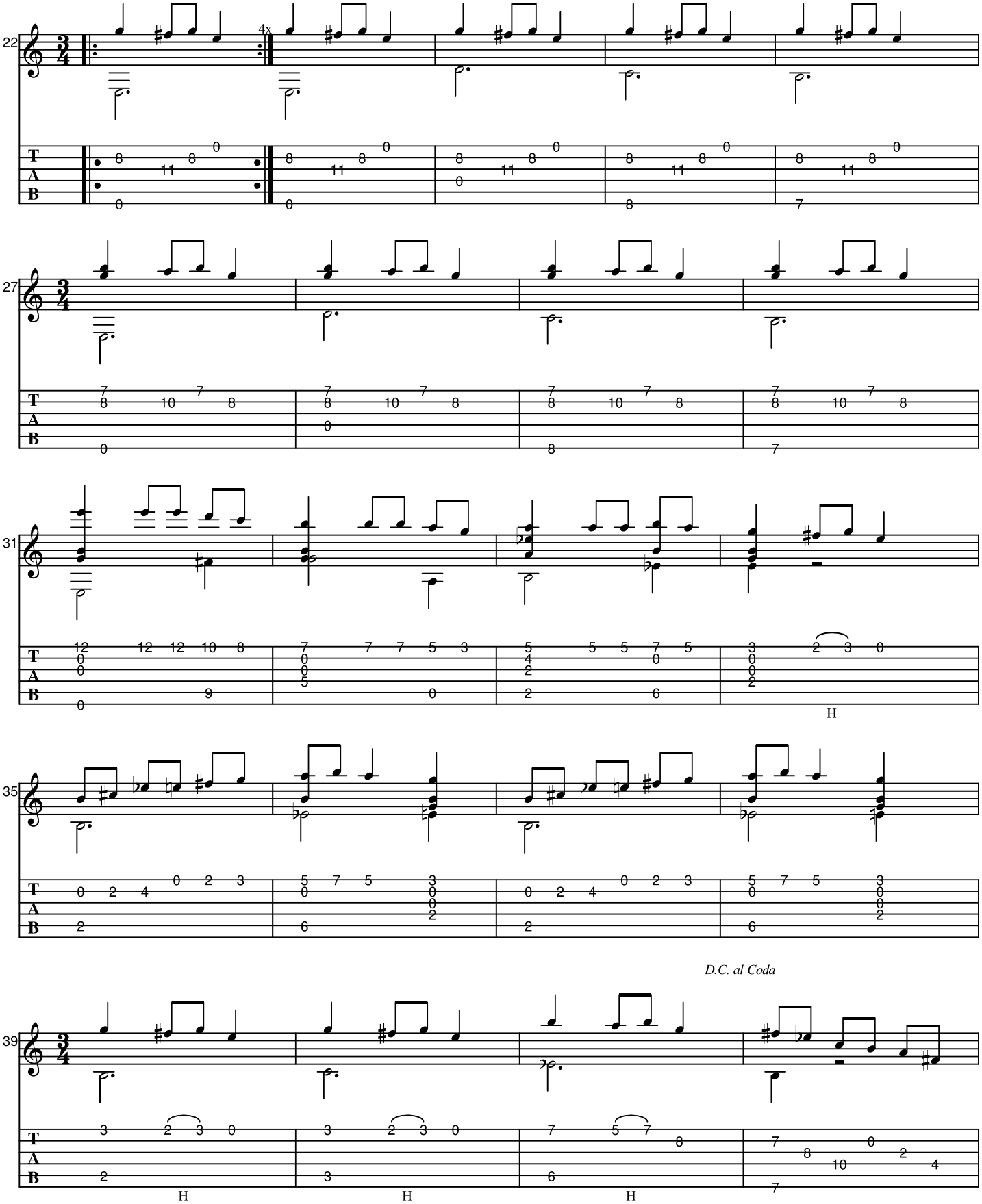
22
4x
27
31
H
35
D.C. al Coda
39
H
H
H

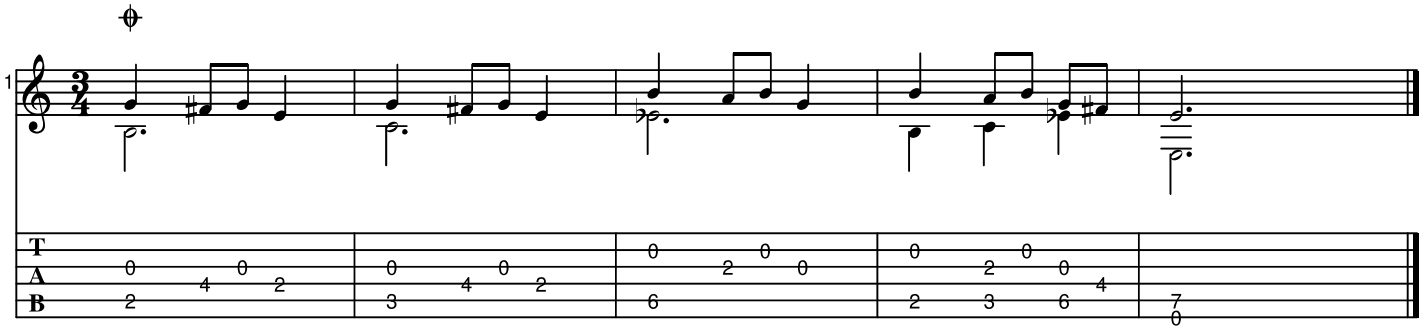
1
T
A
B

Classical Gas

Mason Williams

Standard tuning

♩ = 120

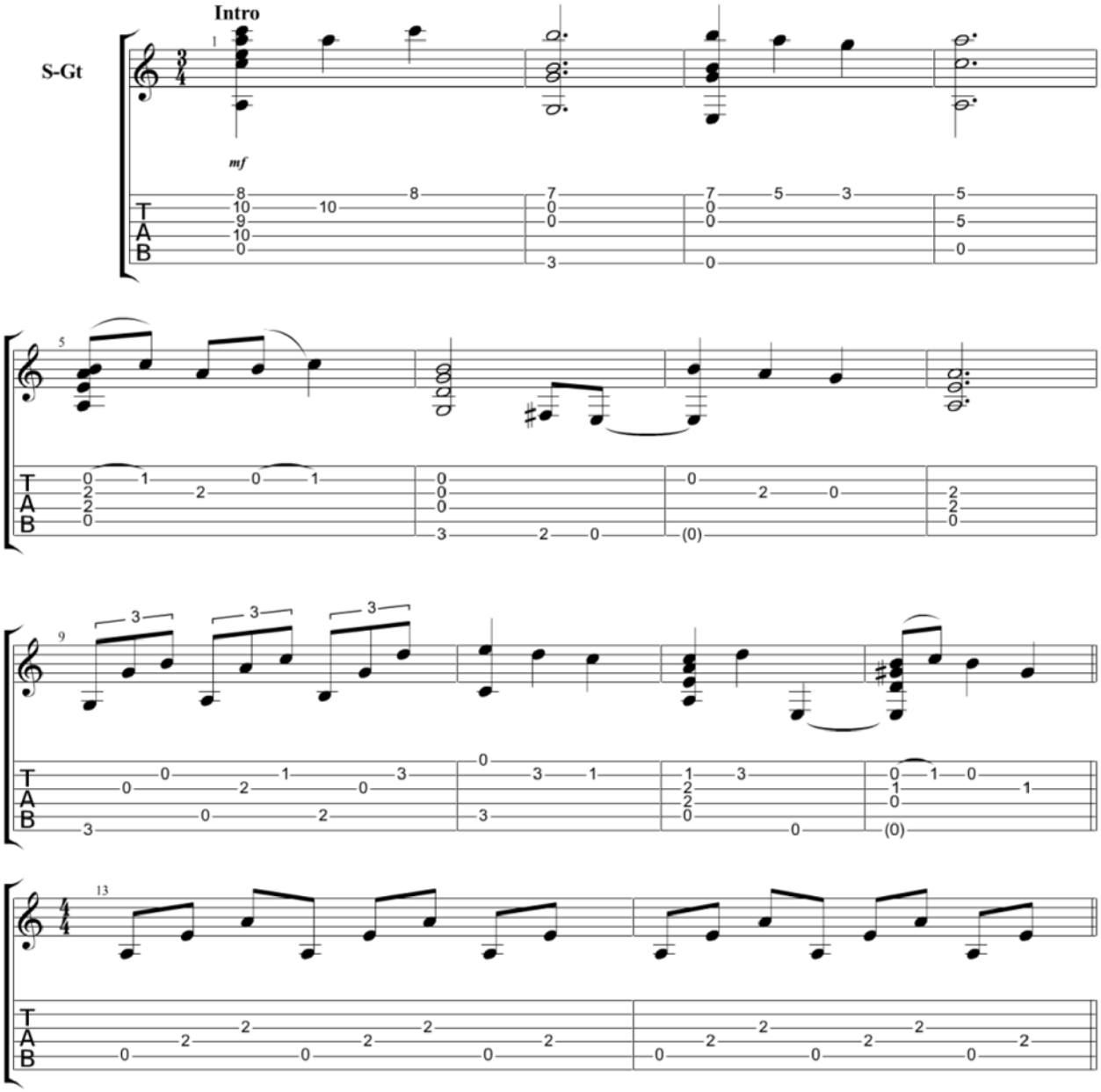

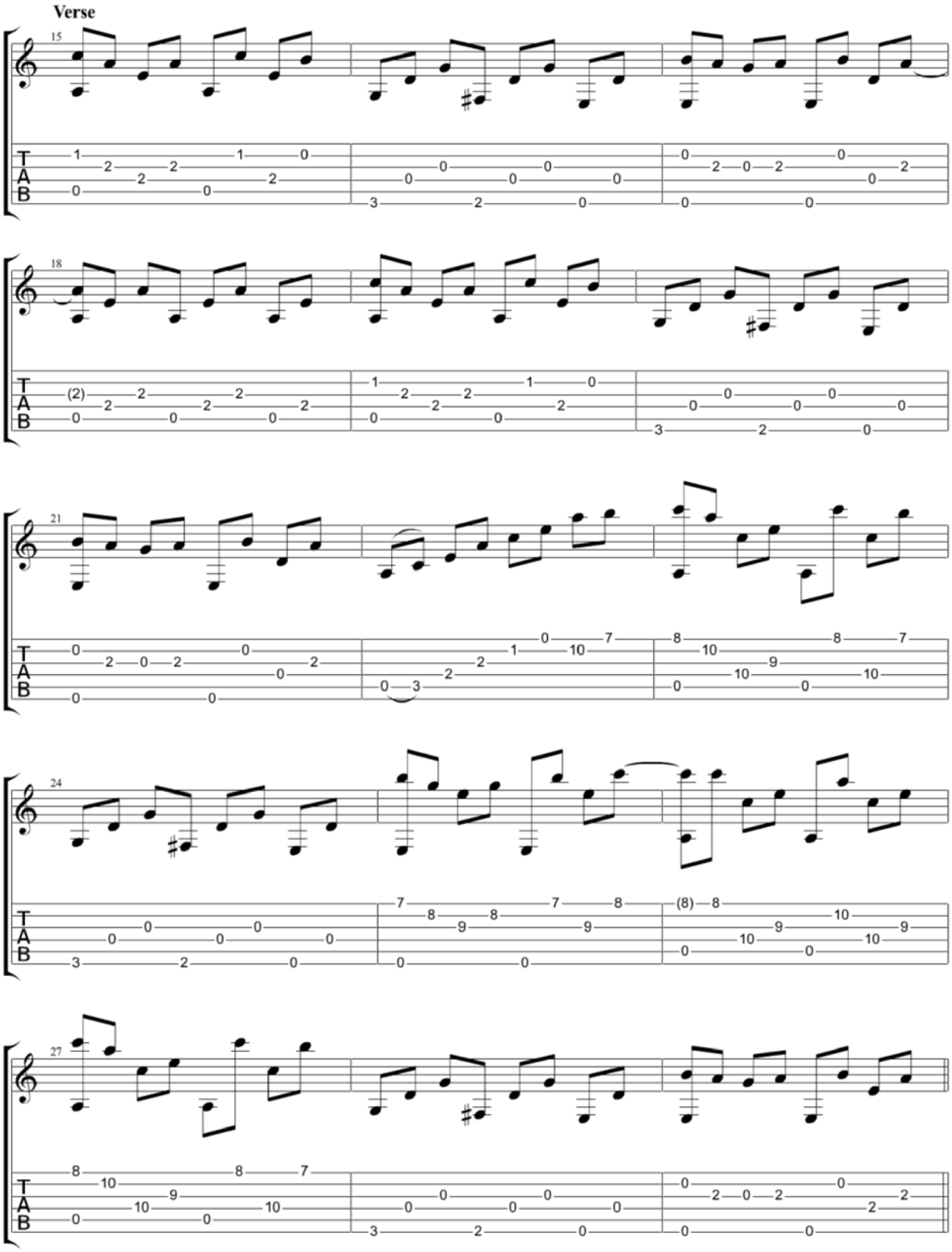
Verse
15
18
21
24
27
T
A
B

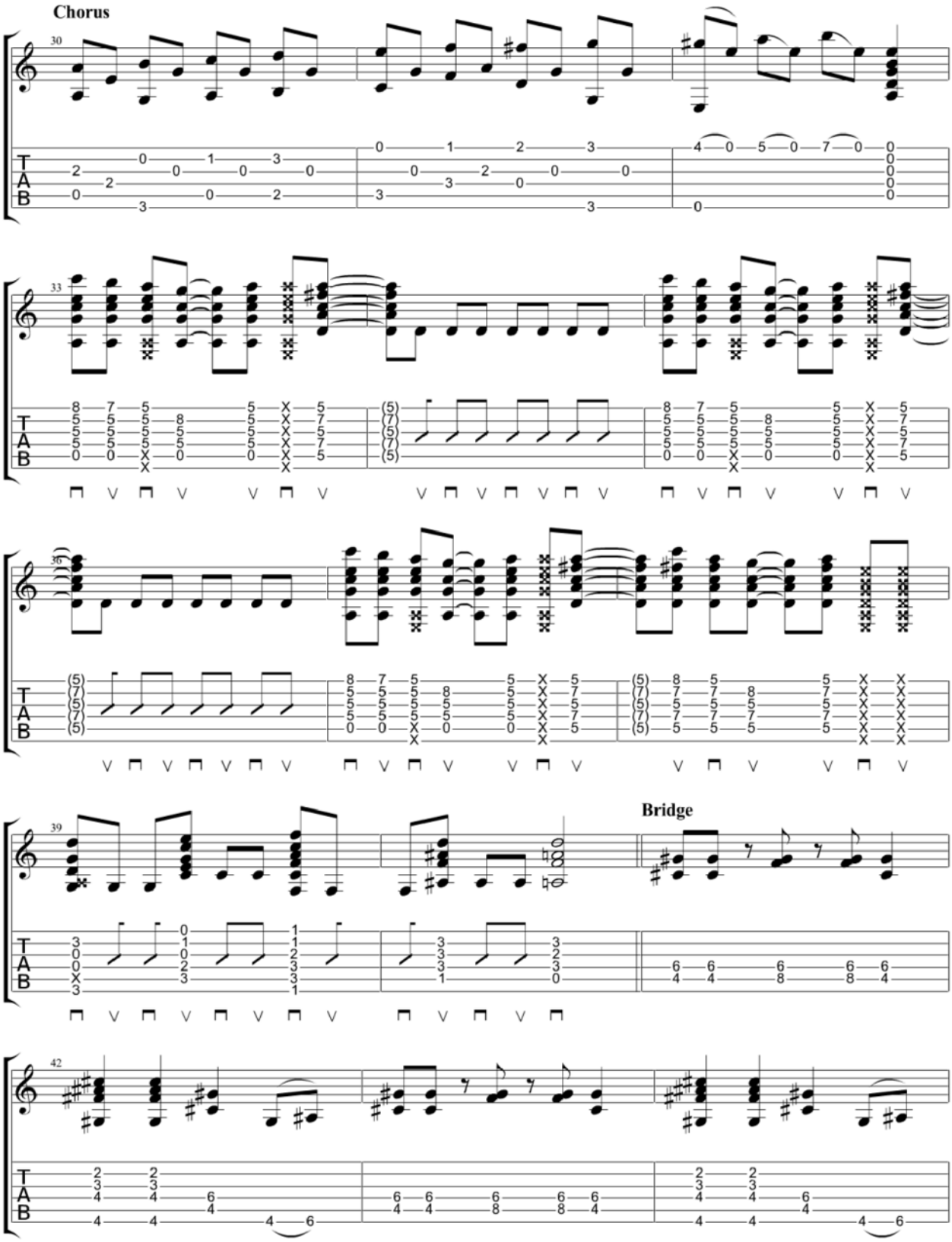
Chorus
Bridge

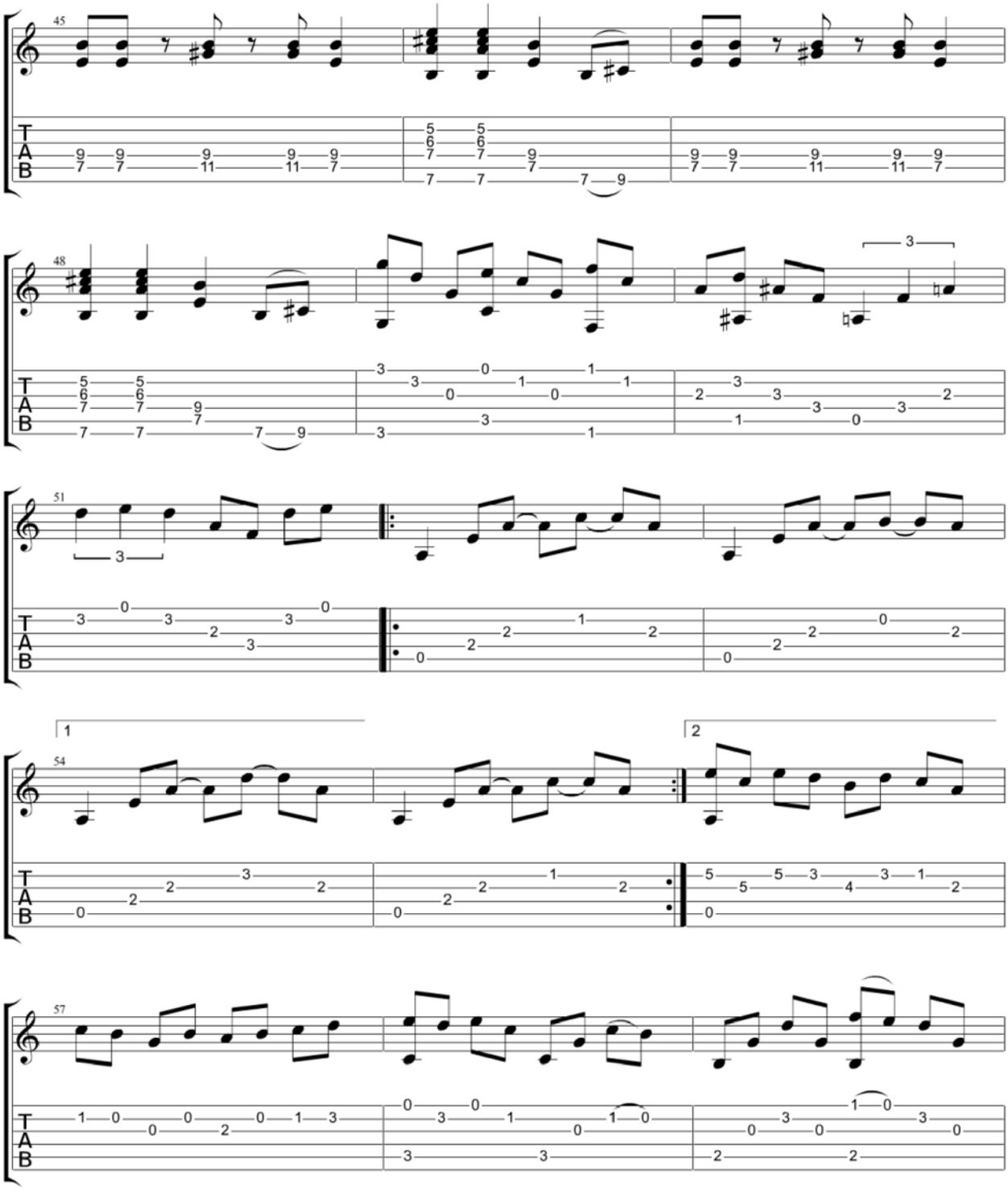
45
48
51
54
57
1
2
T
A
B

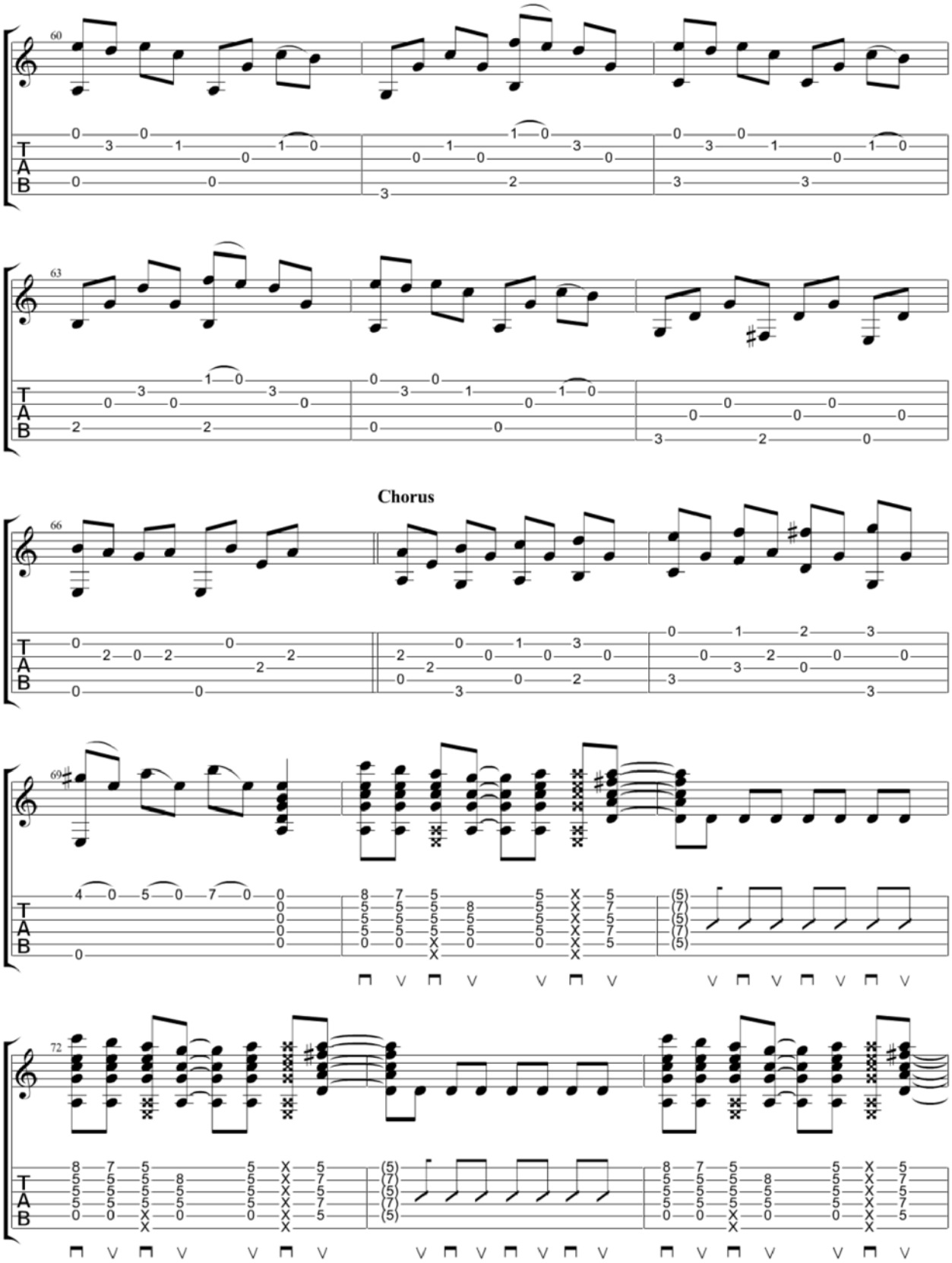
60
63
Chorus
66
69
72
T
A
B

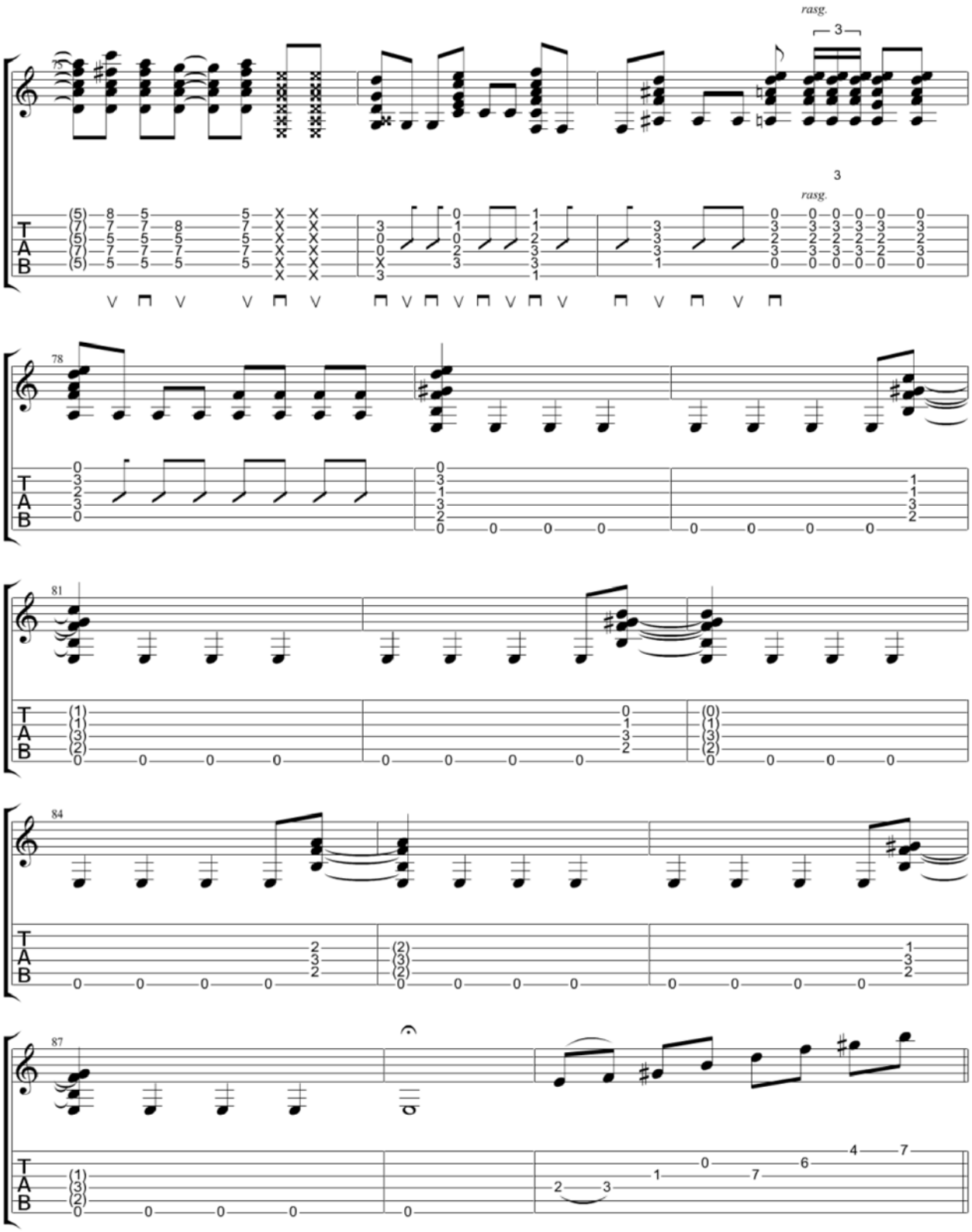
rasg.
3
rasg.
3
T
A
B

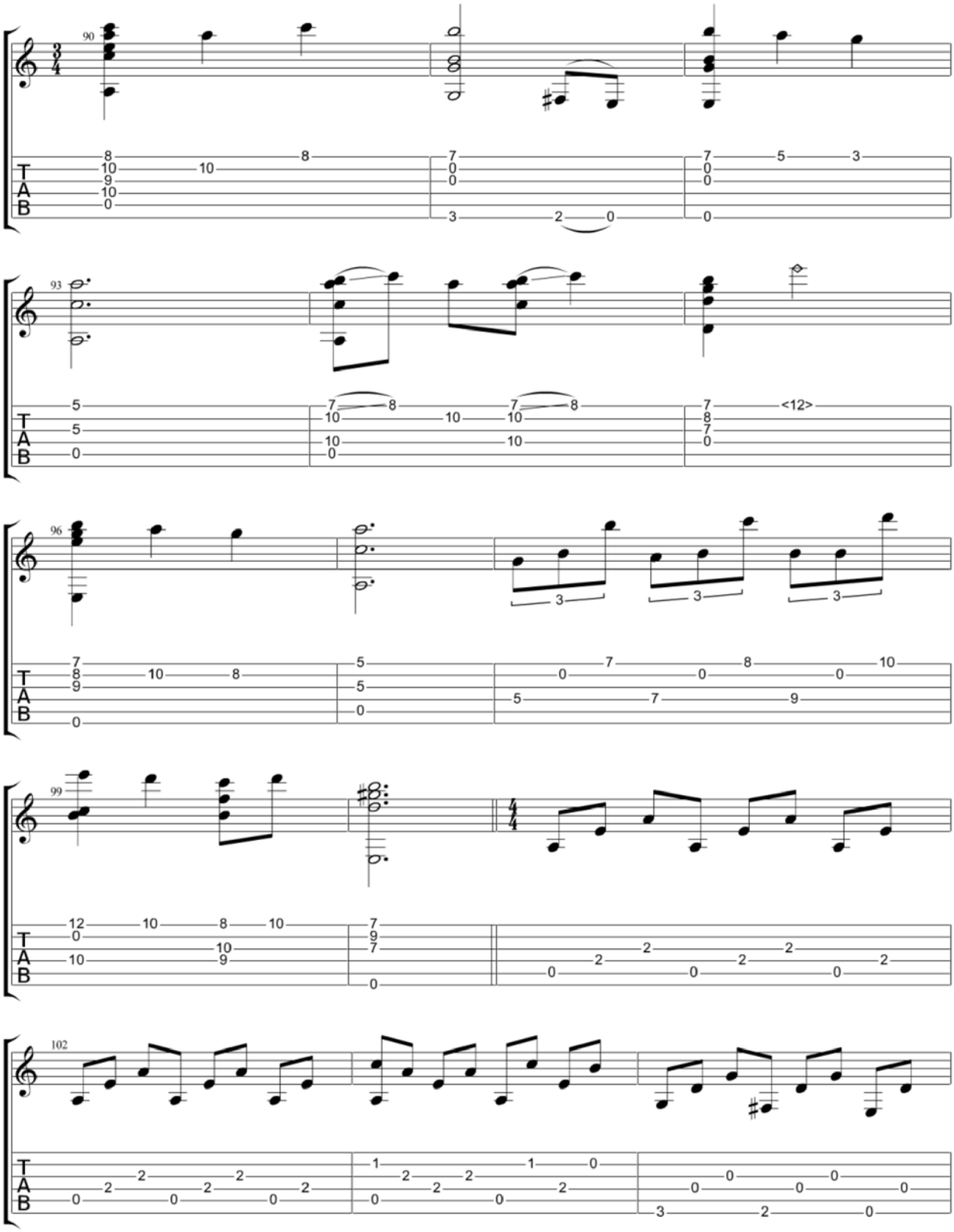
90
93
96
99
102
T
A
B

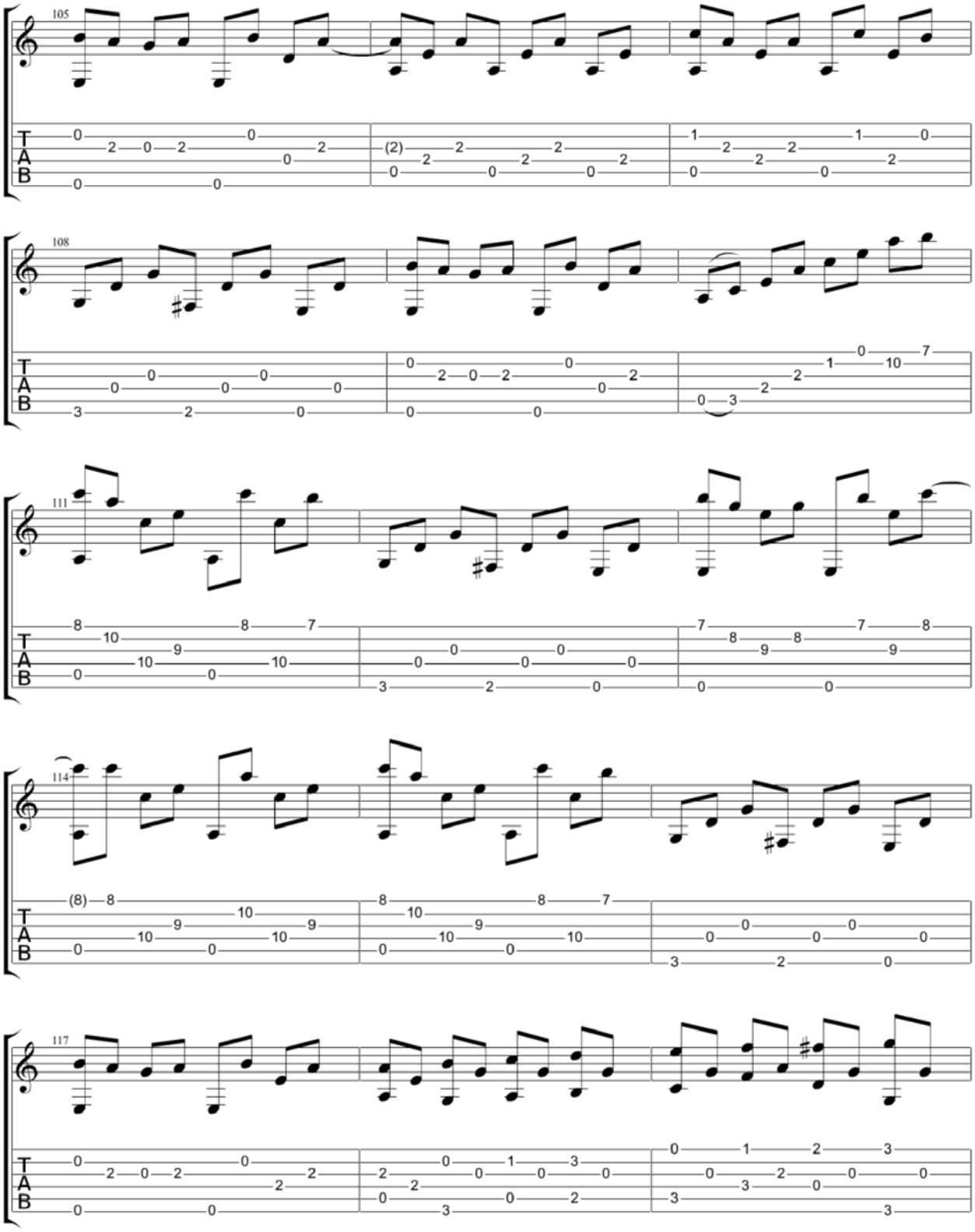
105
108
111
114
117
T
A
B

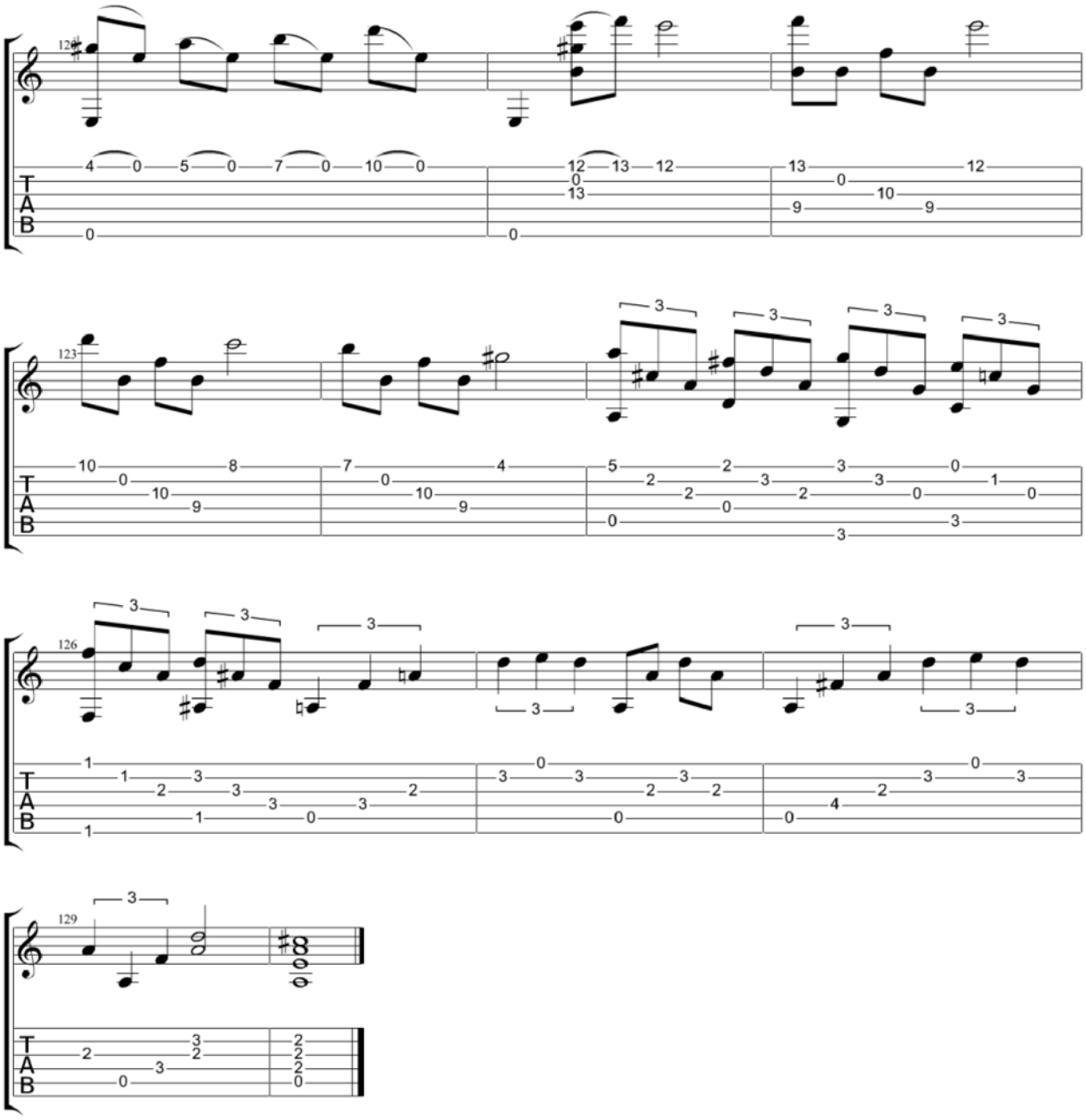
122
123
126
129
T
A
B

Clocks

Coldplay

Standard tuning

♩ = 135

Intro

S-Gt

mf

Capo. fret 1

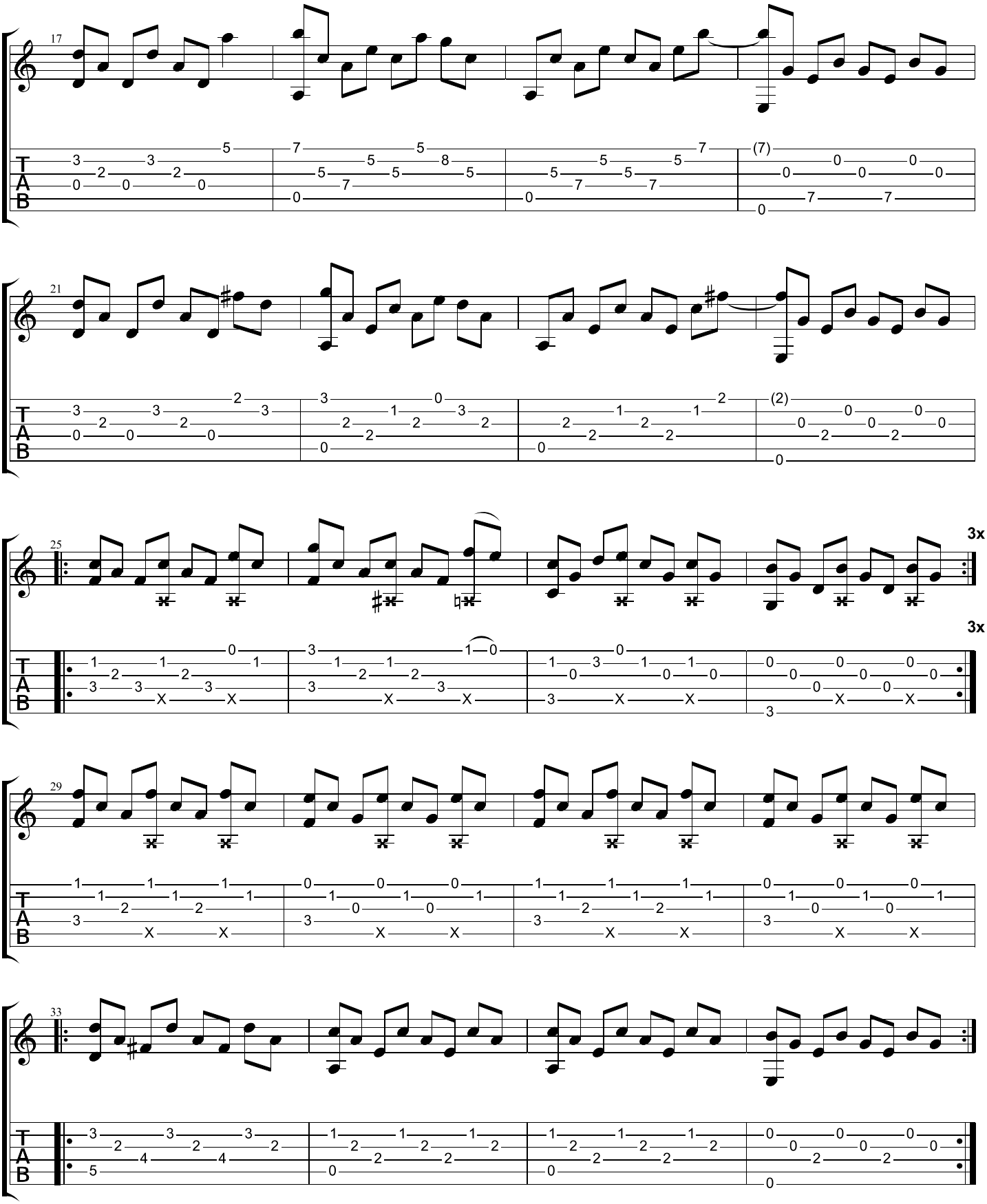
17
21
25
3x
3x
29
33
T
A
B

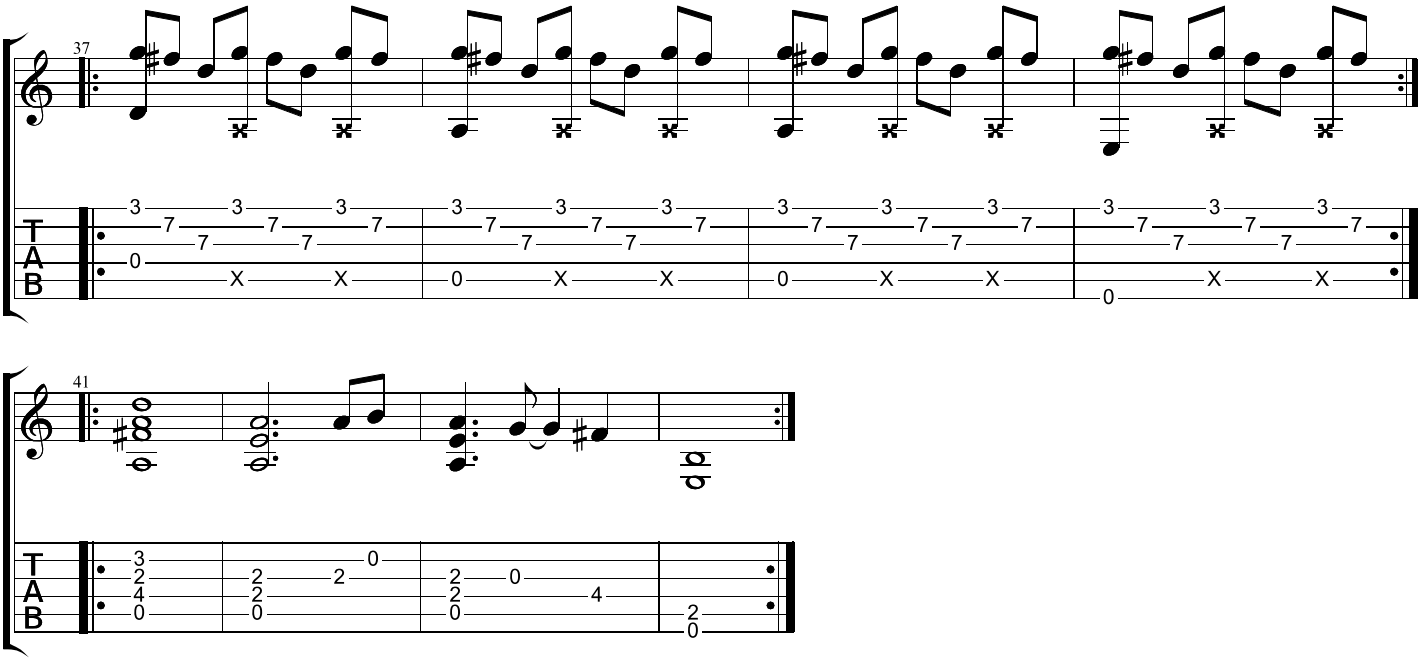
37
T
A
B
41
T
A
B

Feel So Close

Calvin Harris

Standard tuning

♩ = 130

Intro

S-Gt

mf

Chorus

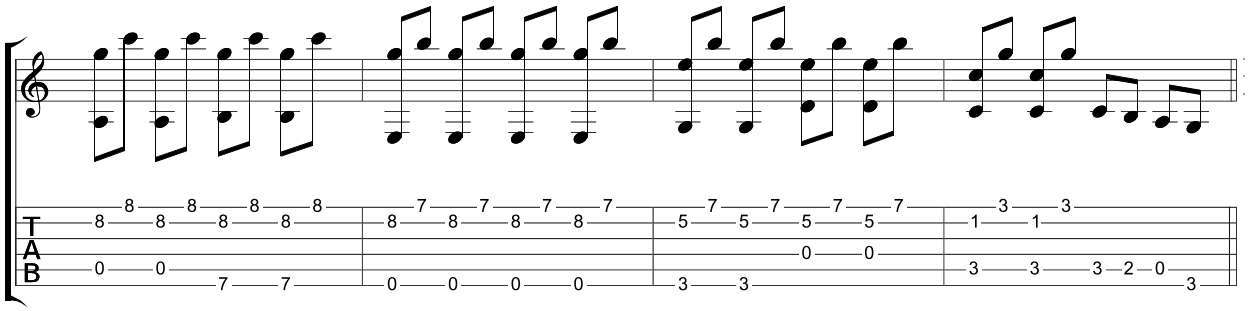

Verse

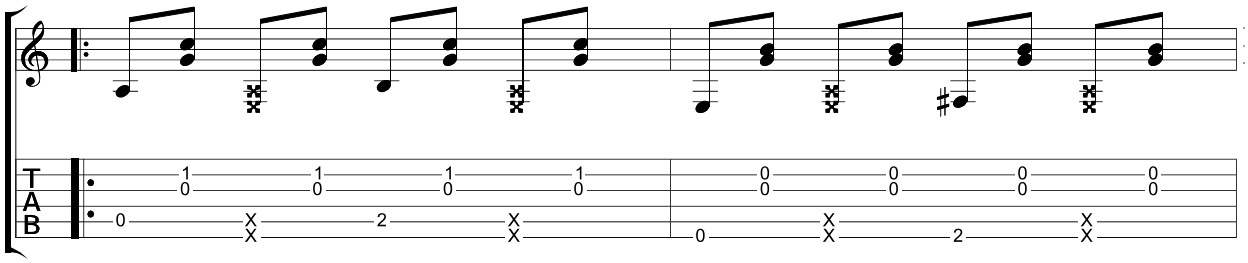

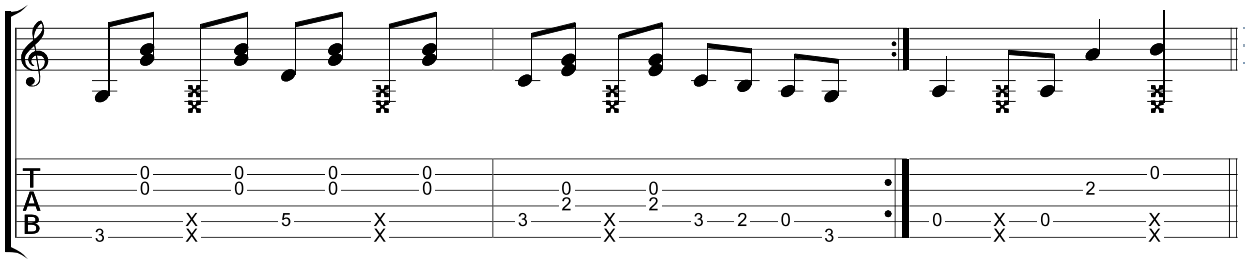

Chorus

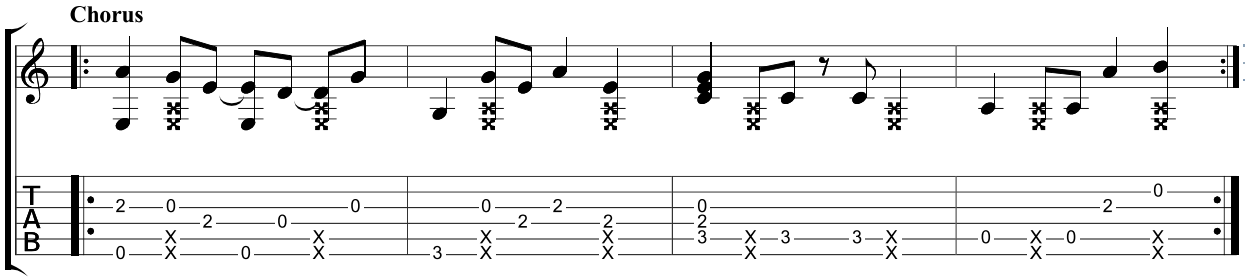

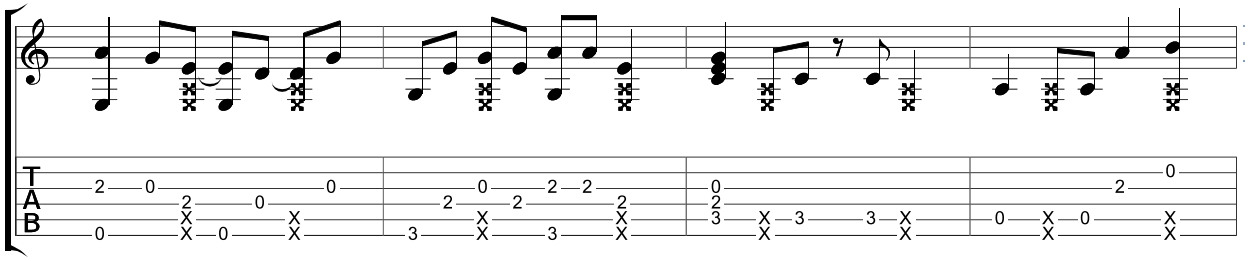

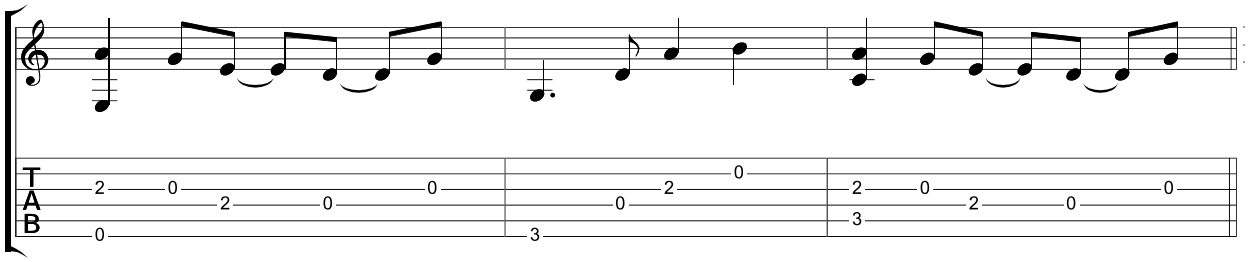
T
A
B
2 0 0
2 0
0
0 2 0
3
2 0 0
2 0
3

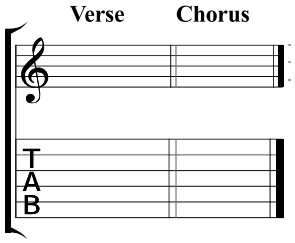
Verse
Chorus
T
A
B

Closer To The Heart

Rush

Standard tuning

♩ = 76

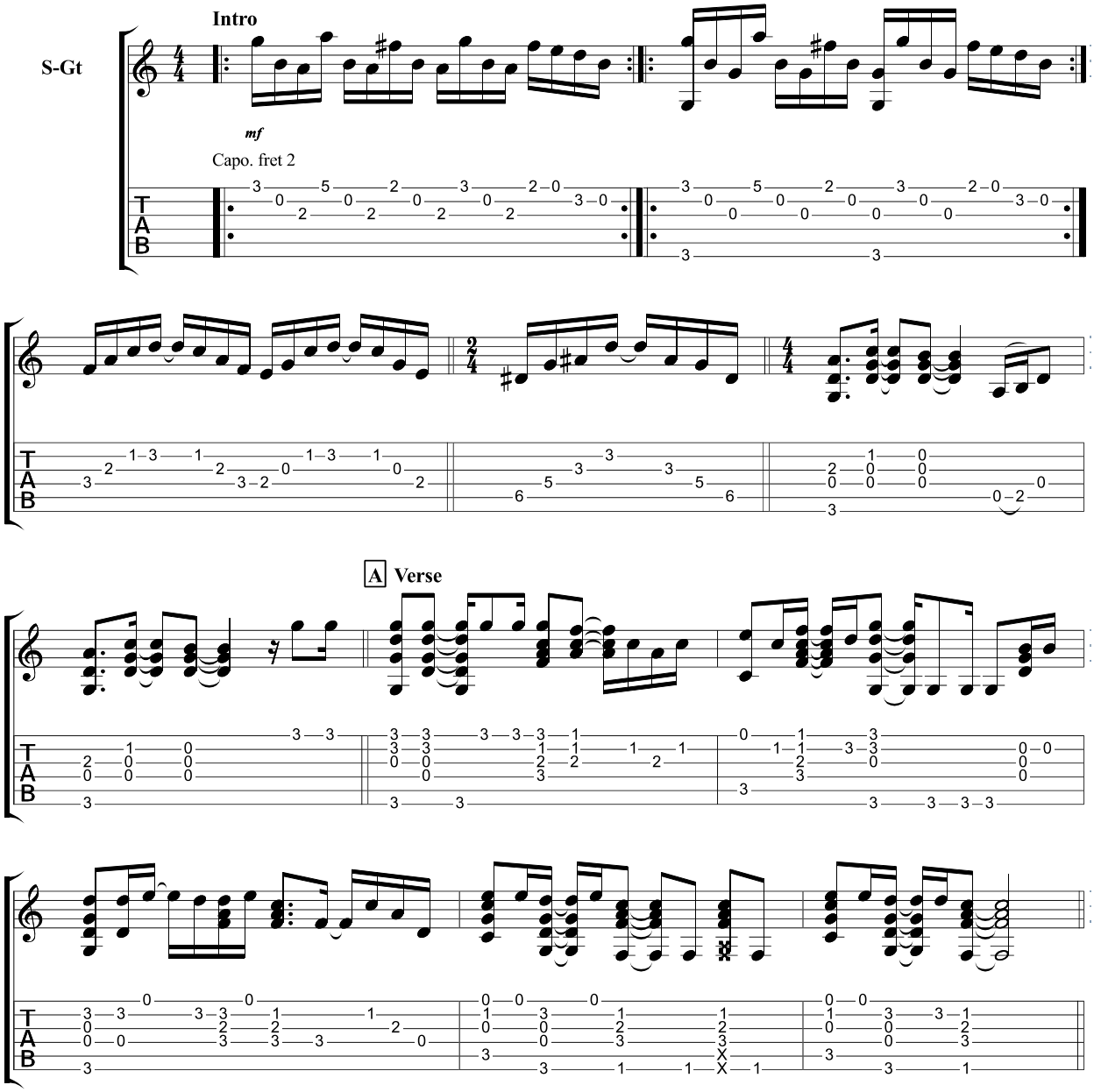

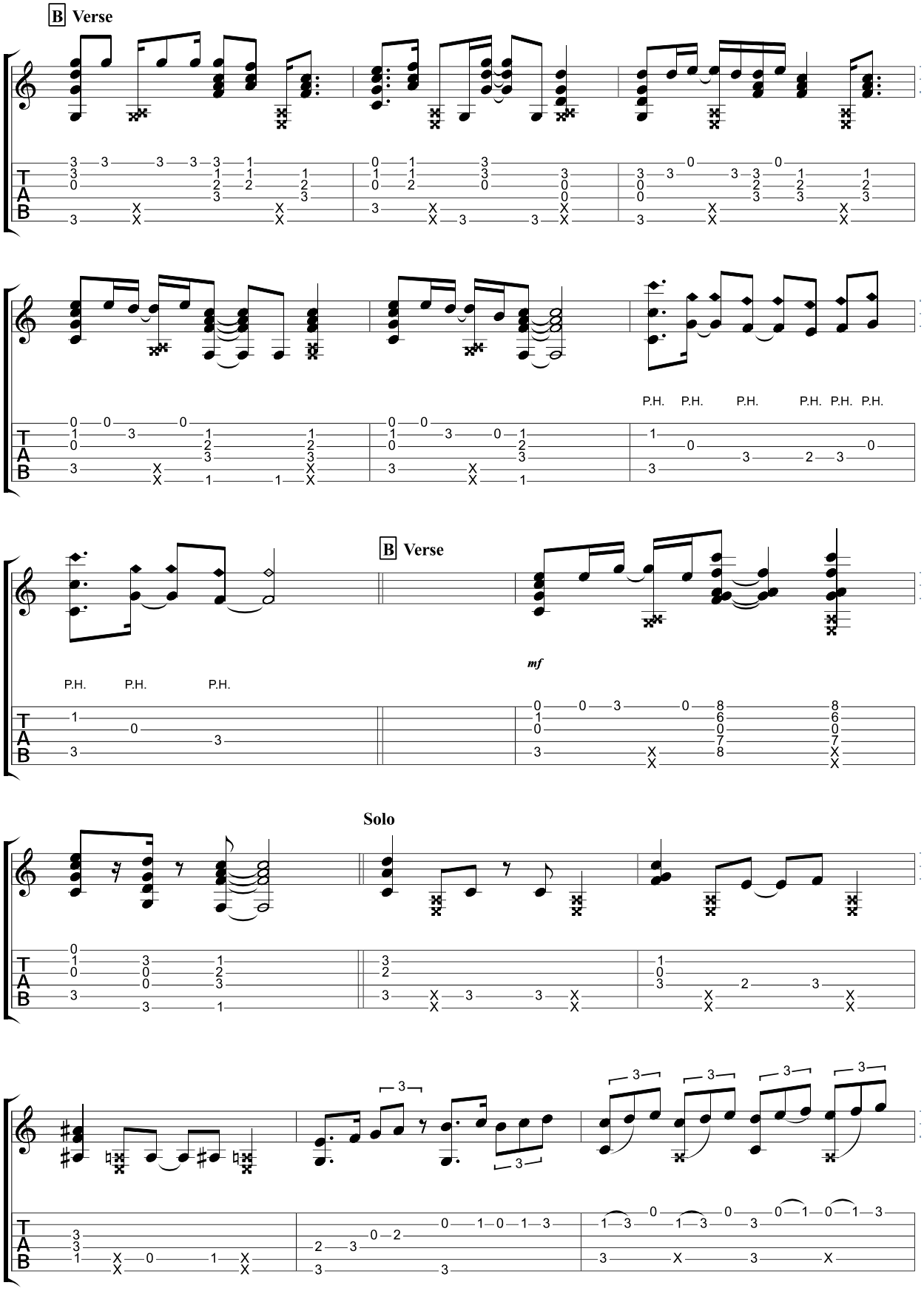
B Verse
P.H. P.H. P.H. P.H. P.H. P.H.
B Verse
mf
P.H. P.H. P.H.
Solo

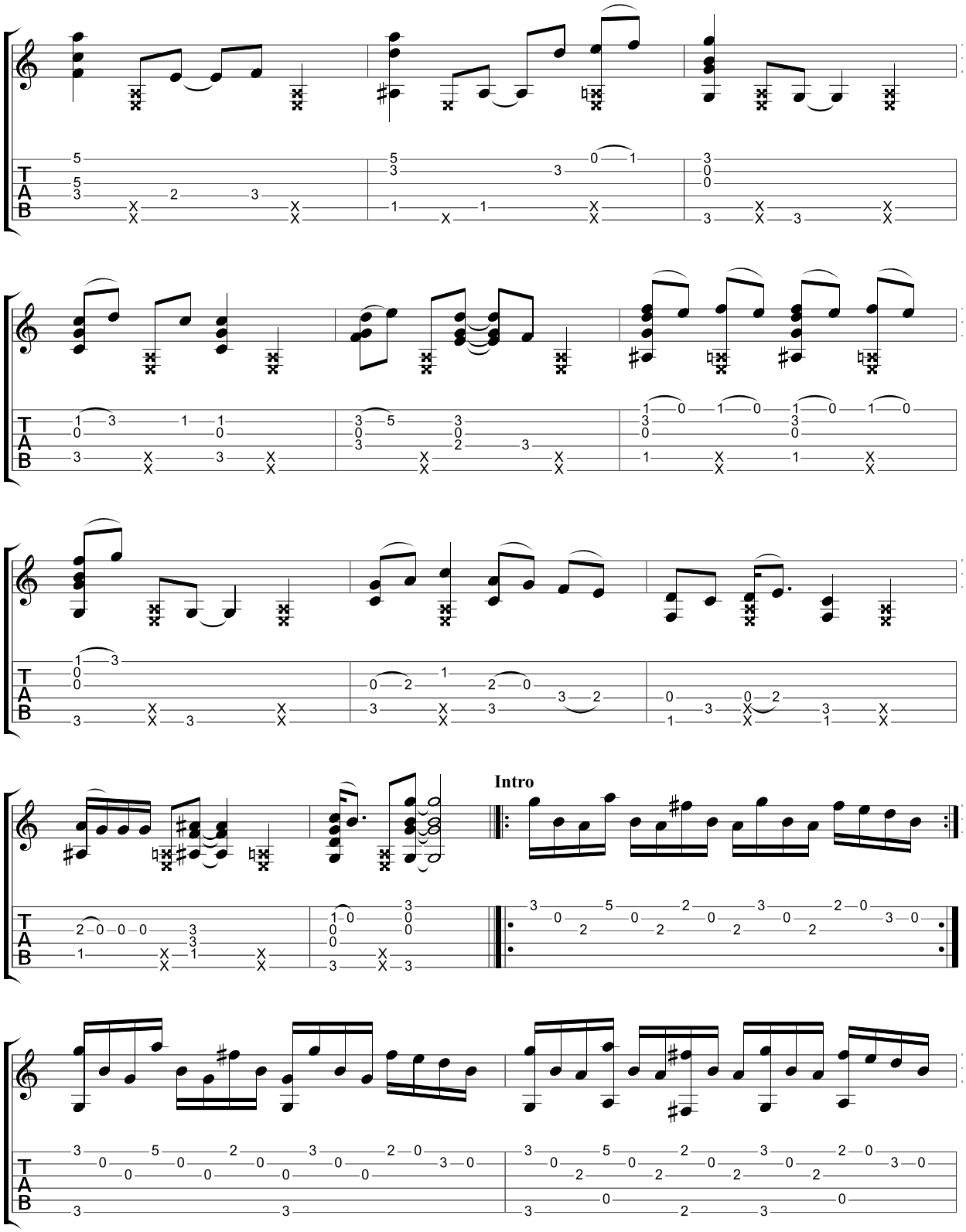
Intro

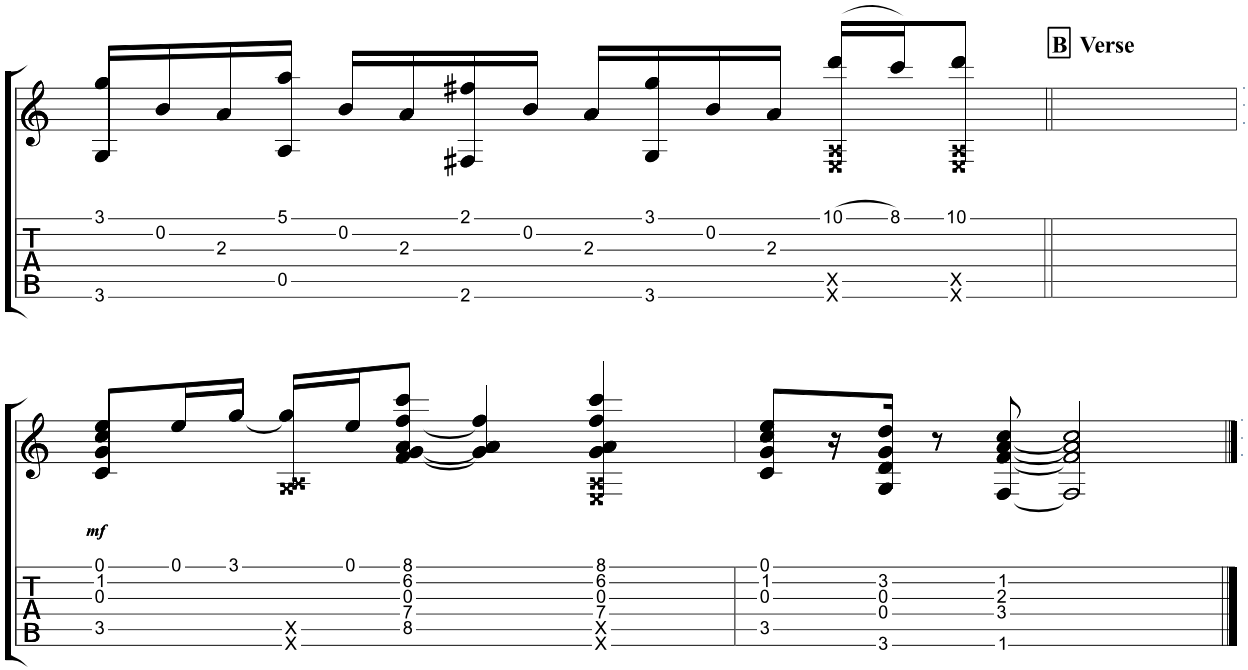
B Verse
mf

Come Together

The Beatles

Steel Guitar
Dropped D
⑥= D

♩ = 84

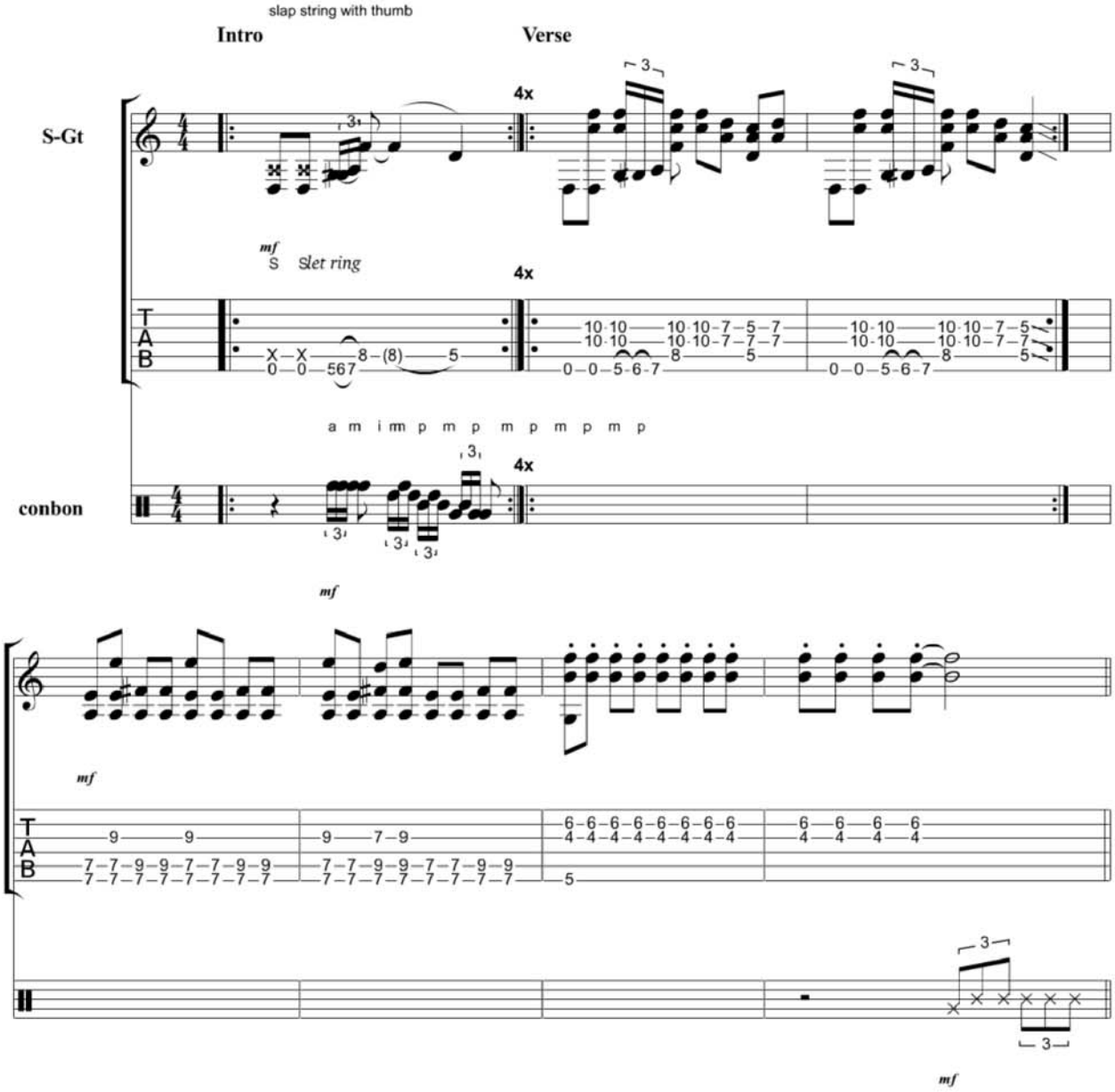

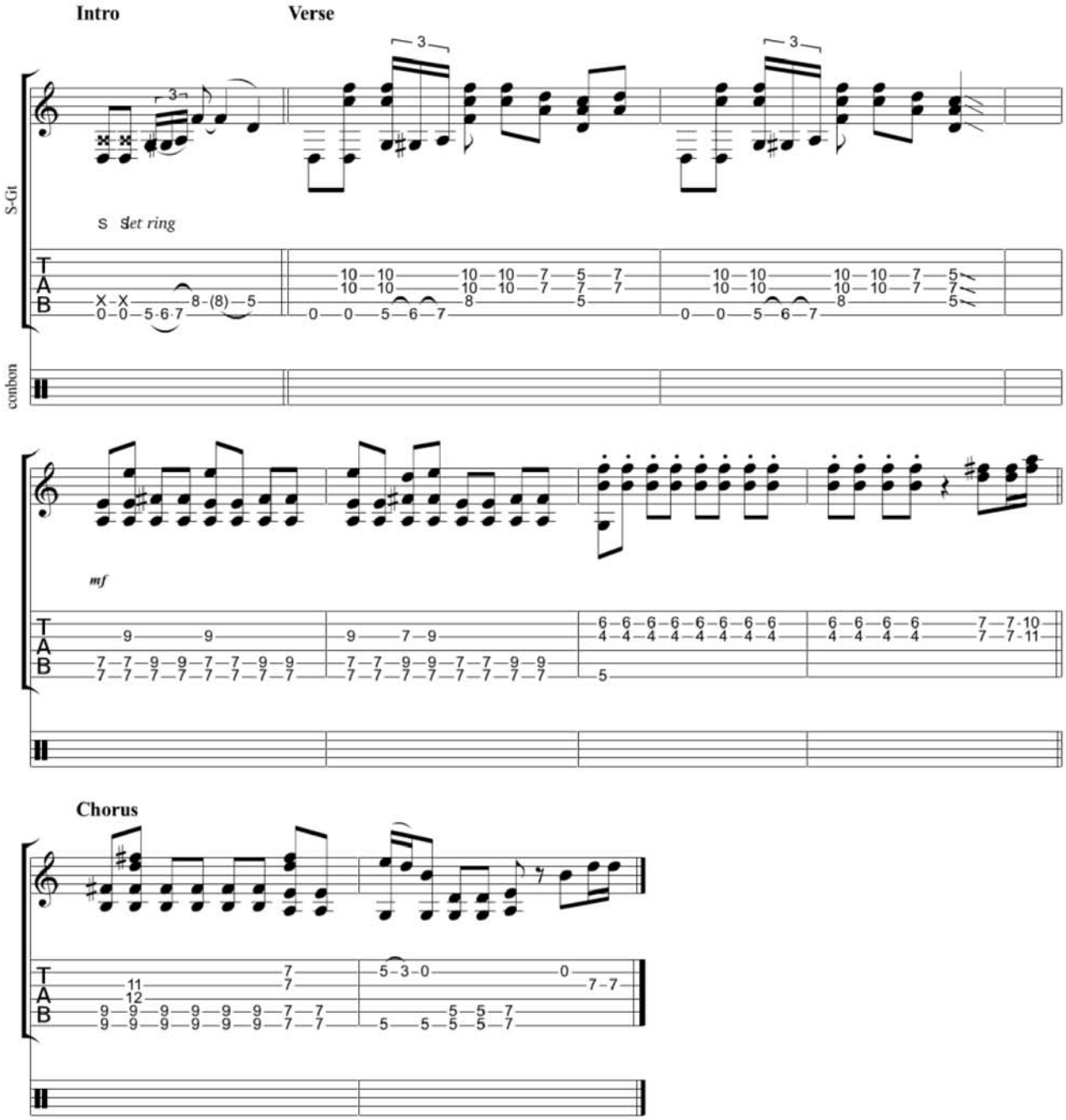
Intro
Verse
S-Gt
S Set ring
conbon
mf
Chorus

Crazy Train

Ozzy Osbourne

Blizzard of Ozz

Standard tuning

♩ = 138

S-Gt

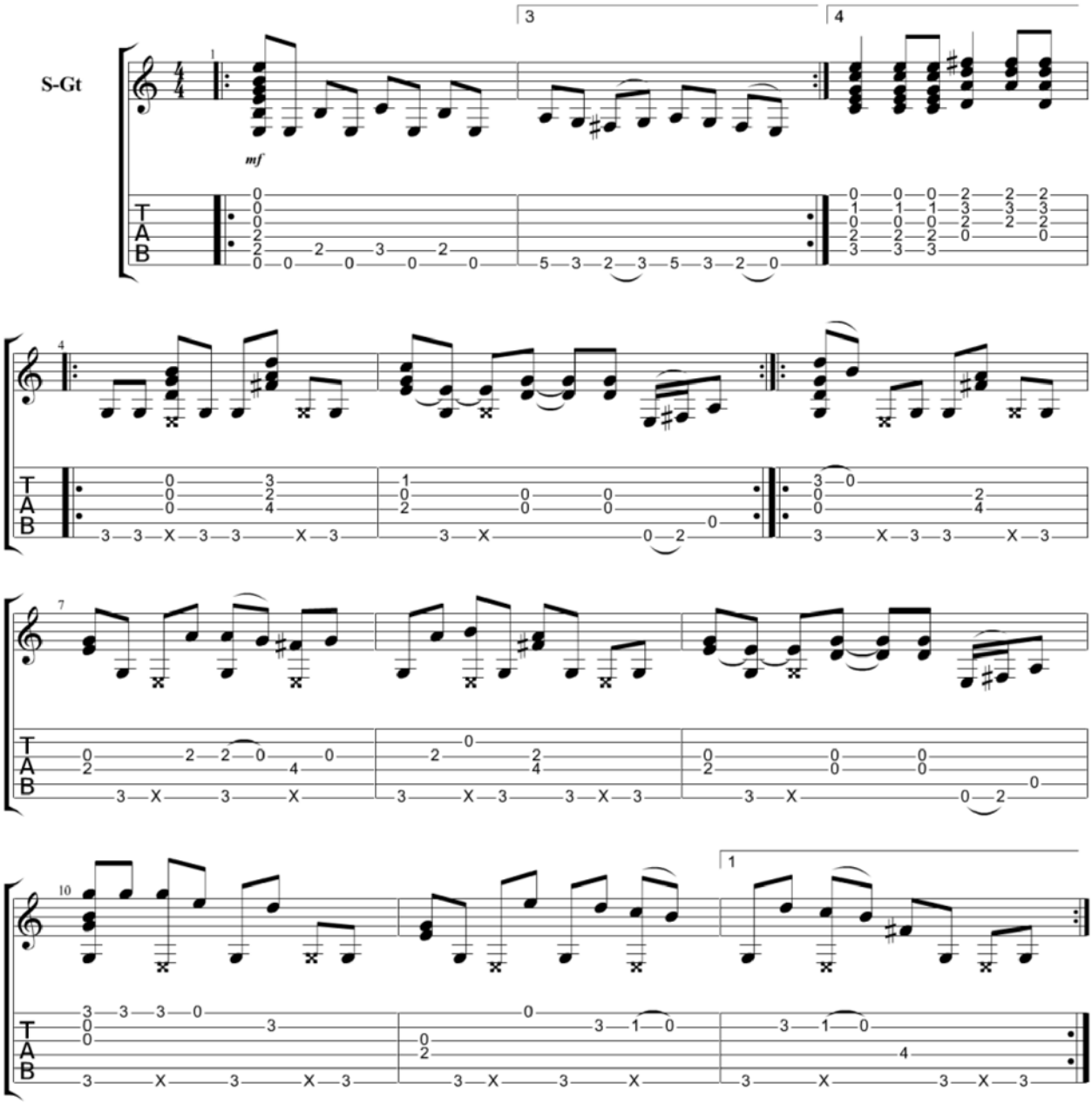

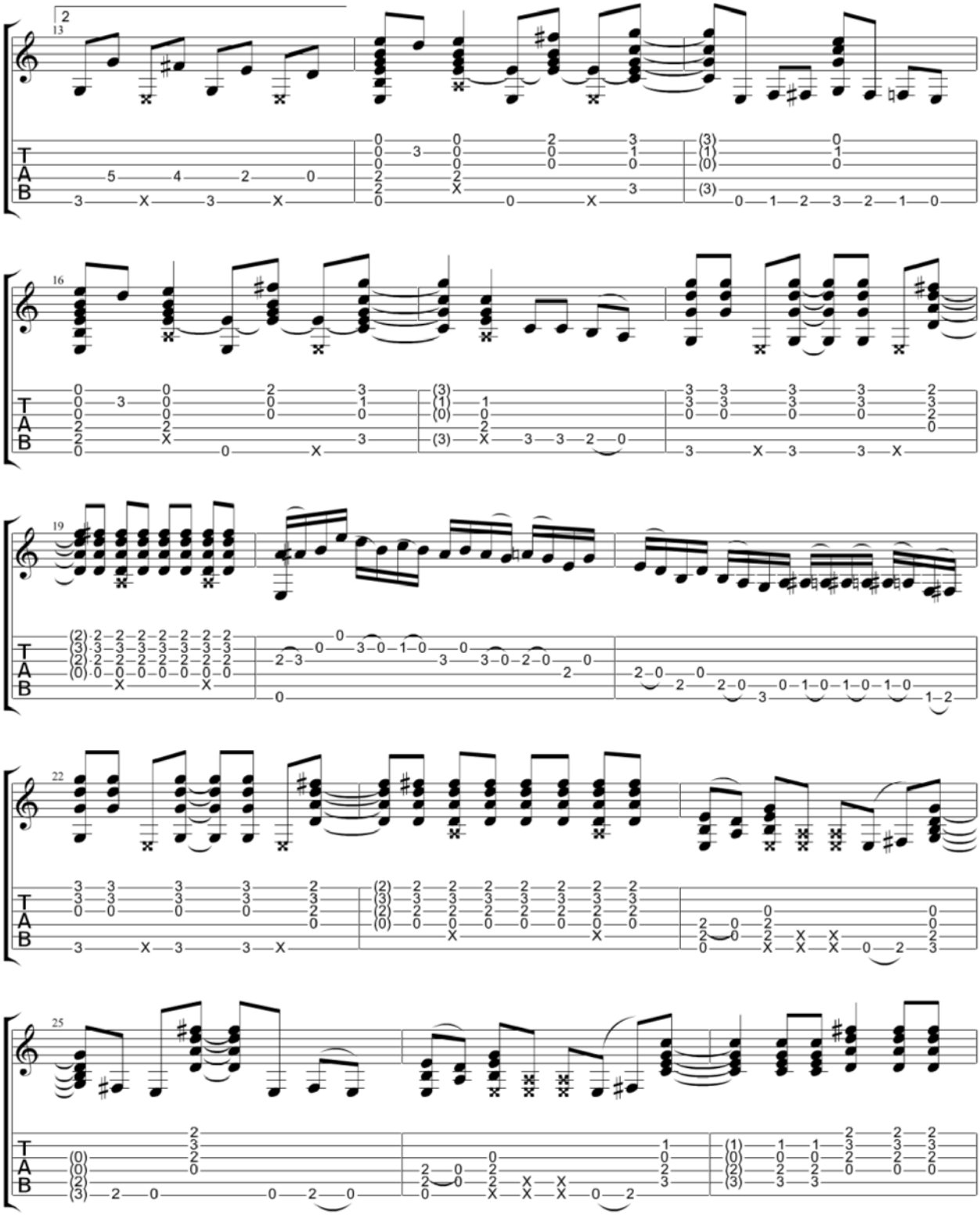
2
13
16
19
22
25
T
A
B

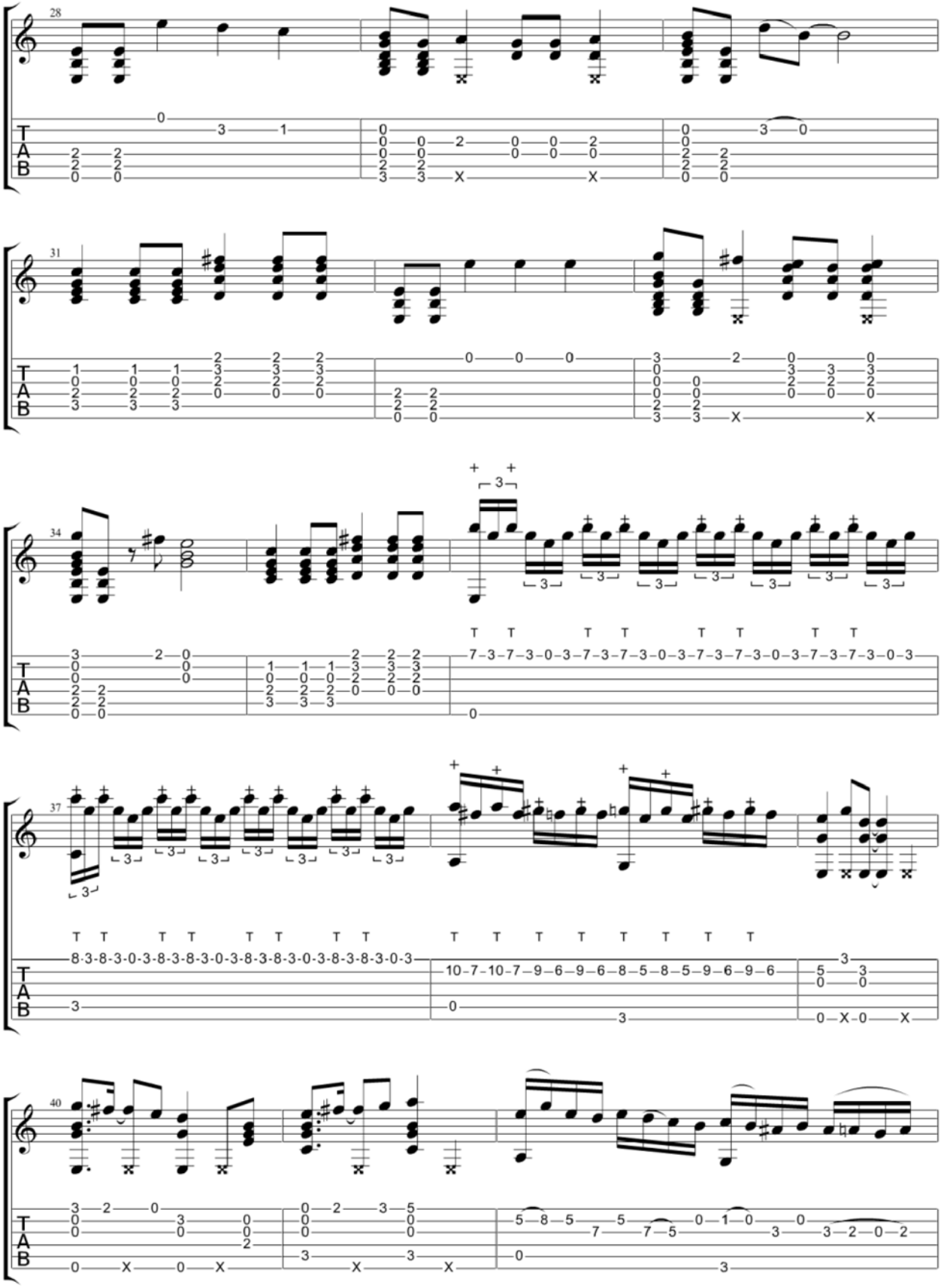
28
31
34
37
40
T
A
B

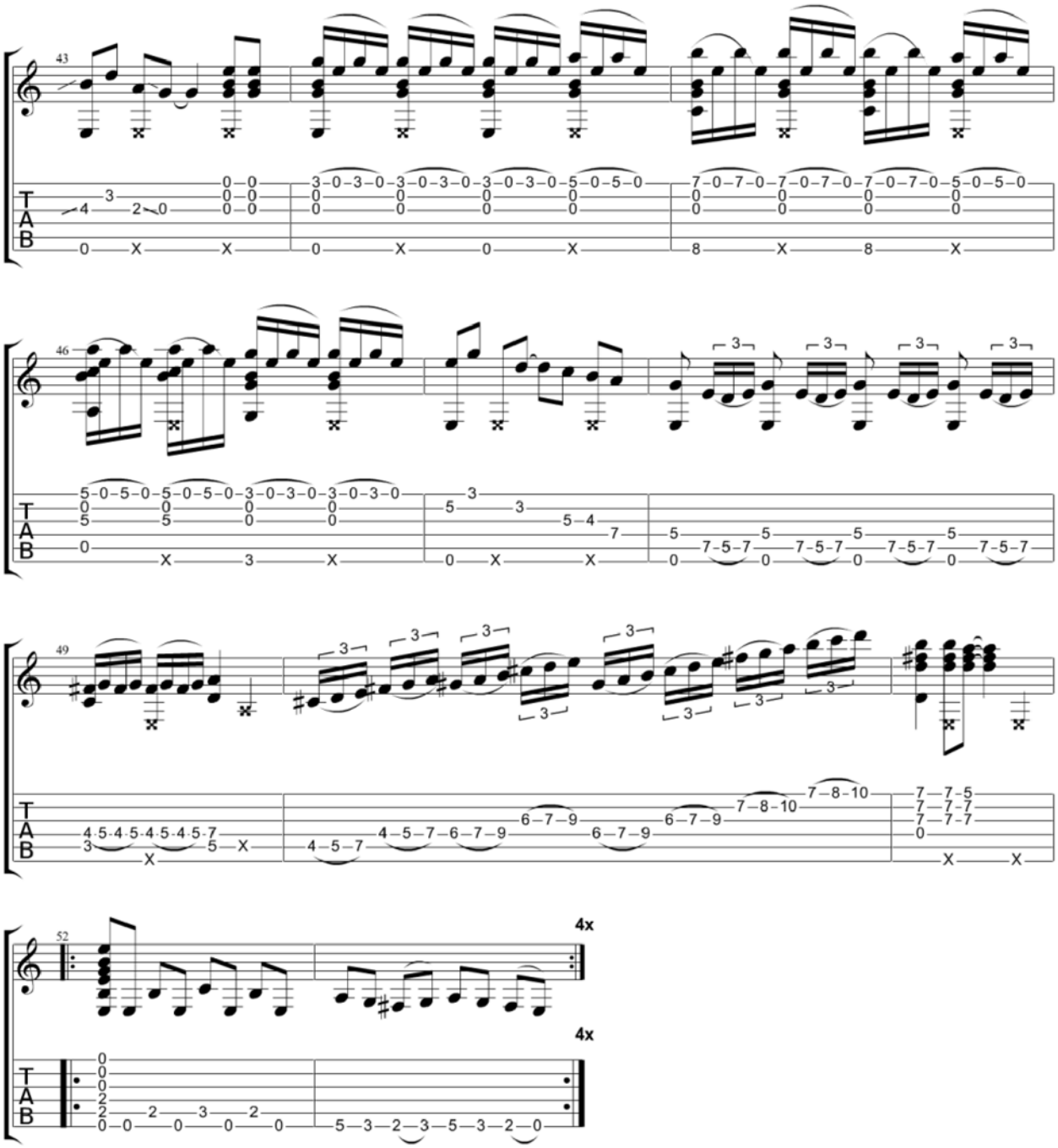
43
46
49
52
4x
4x

Cum on feel the noize

Quiet Riot

Standard tuning

♩ = 142

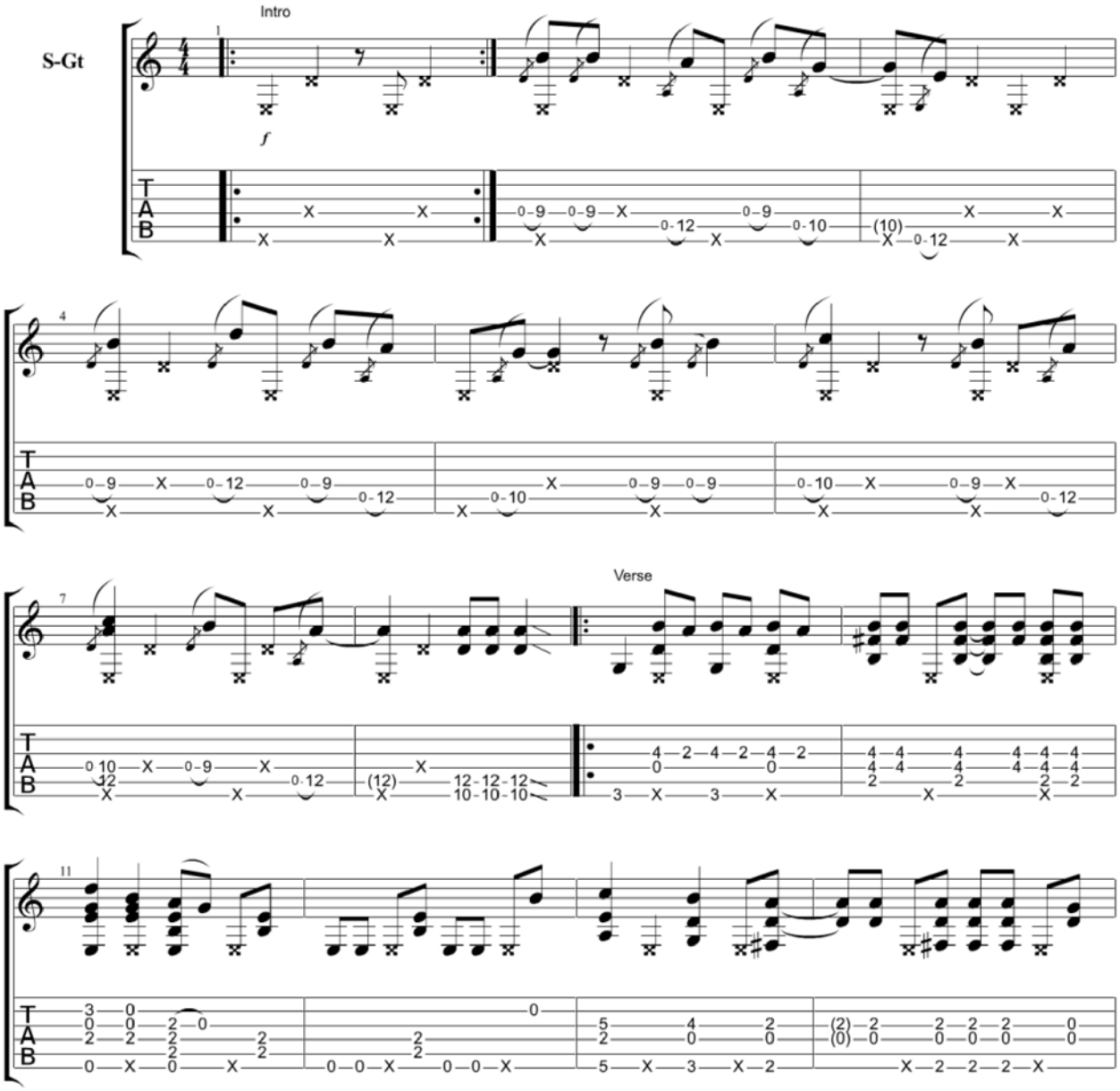

Copyright Kelly Valleau
All Rights Reserved - International Copyright Secured

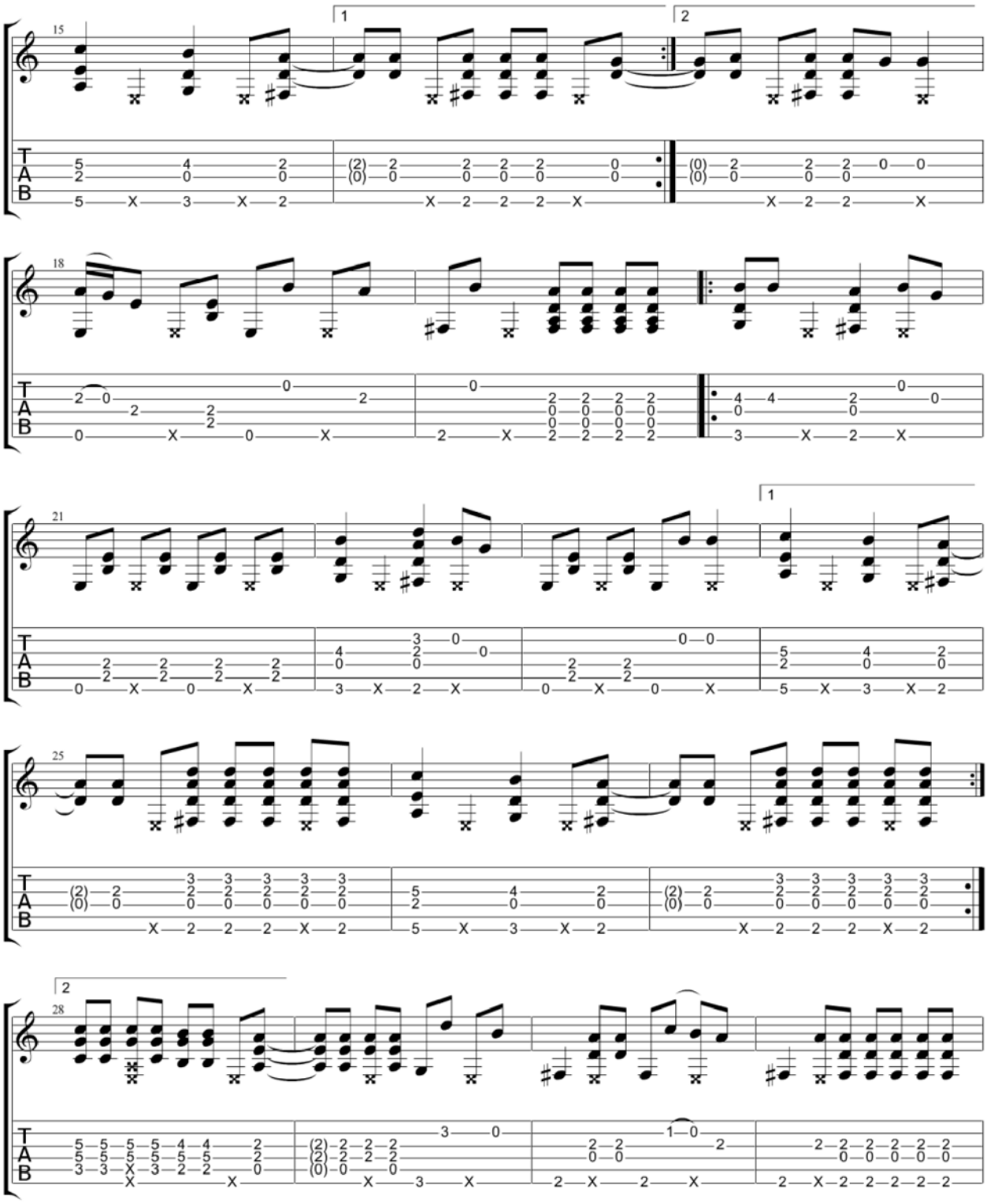
15
18
21
25
28
T
A
B

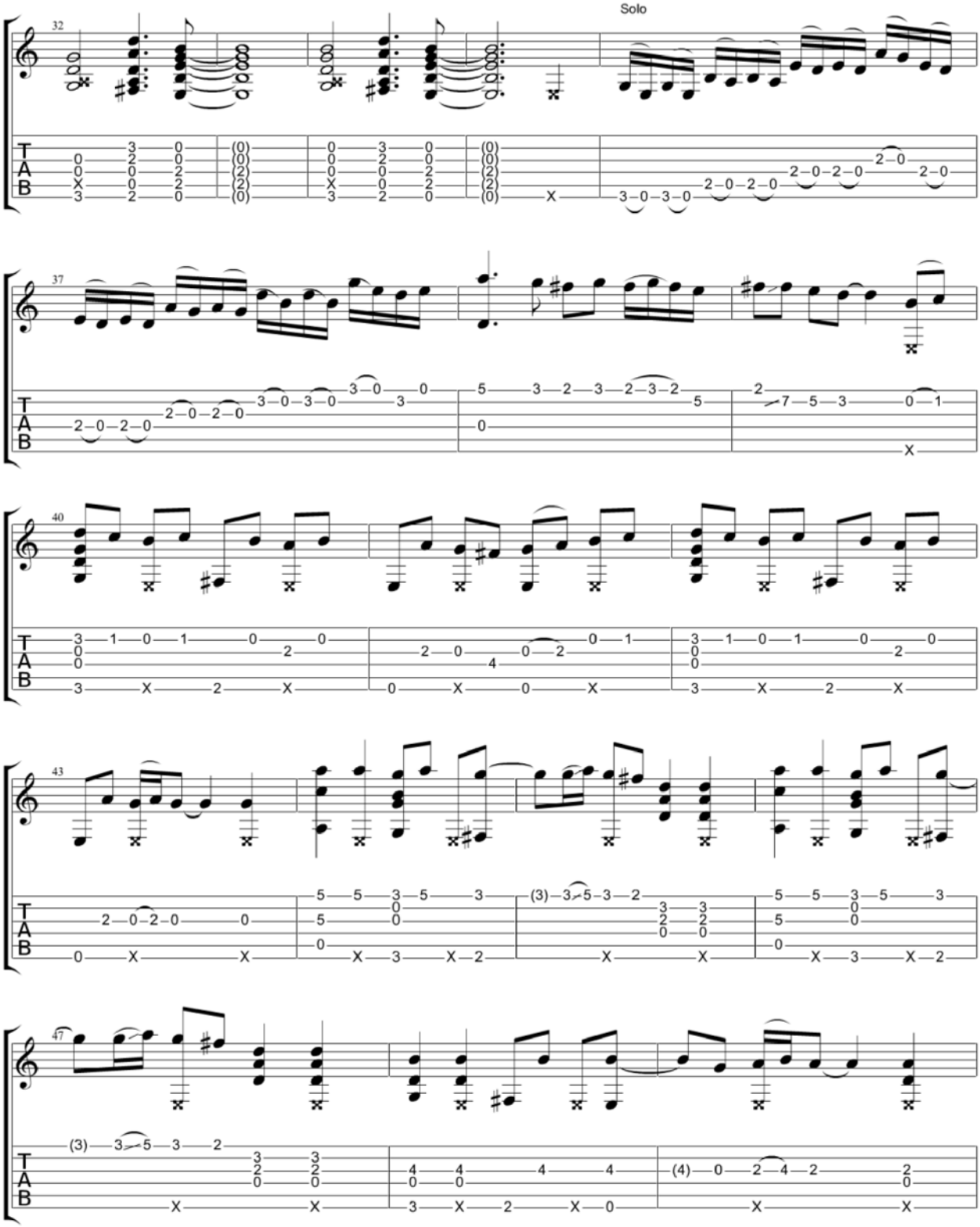
Solo
32
37
40
43
47
T
A
B

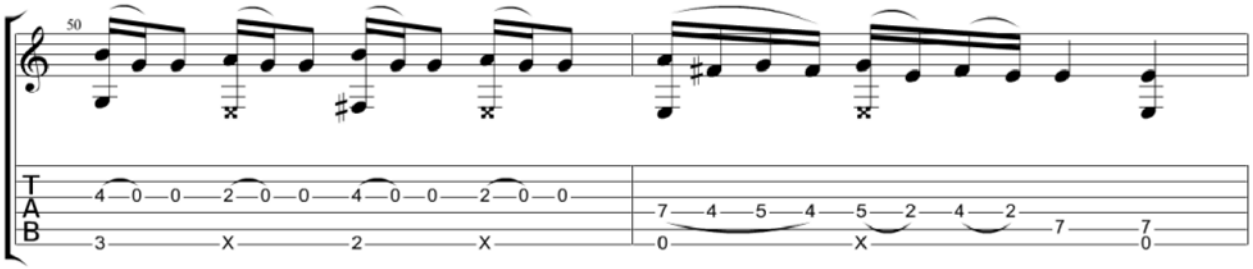
50
T
A
B
4 0 0 2 0 0 4 0 0 2 0 0
3 X 2 X
7 4 5 4 5 2 4 2
0 X 7 7
0

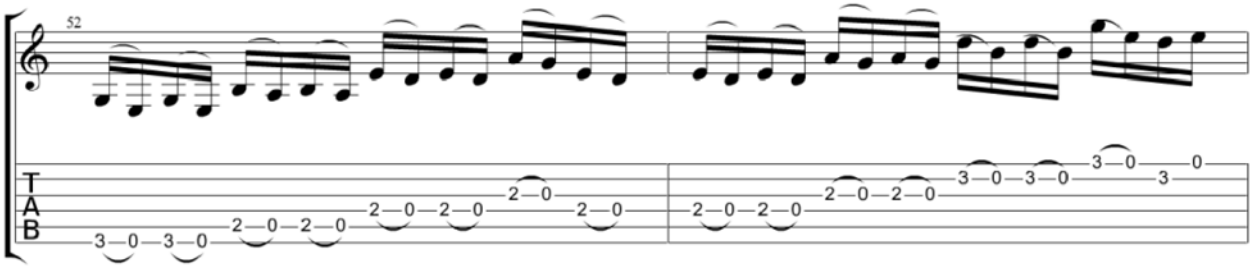
52
T
A
B
3 0 3 0 2 0 2 0 2 0 2 0 2 0 2 0
2 0 2 0 2 0 2 0 3 0 3 0 3 0 0
3

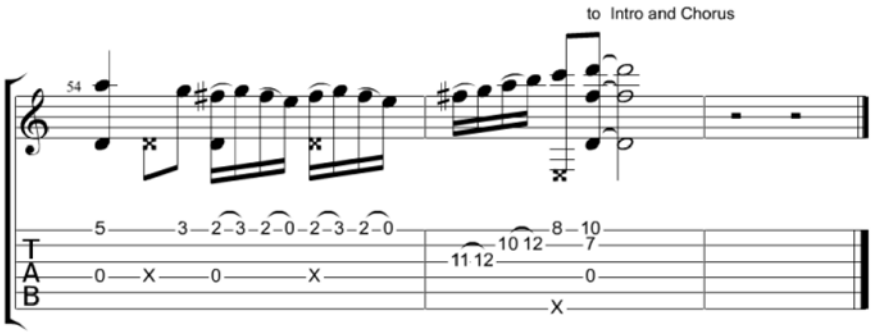
to Intro and Chorus
54
T
A
B
5 3 2 3 2 0 2 3 2 0
0 X 0 X
11 12 10 12 8 10
7
0
X

The day that never comes

Metallica

Death Magnetic

Standard tuning

Moderate ♩ = 116

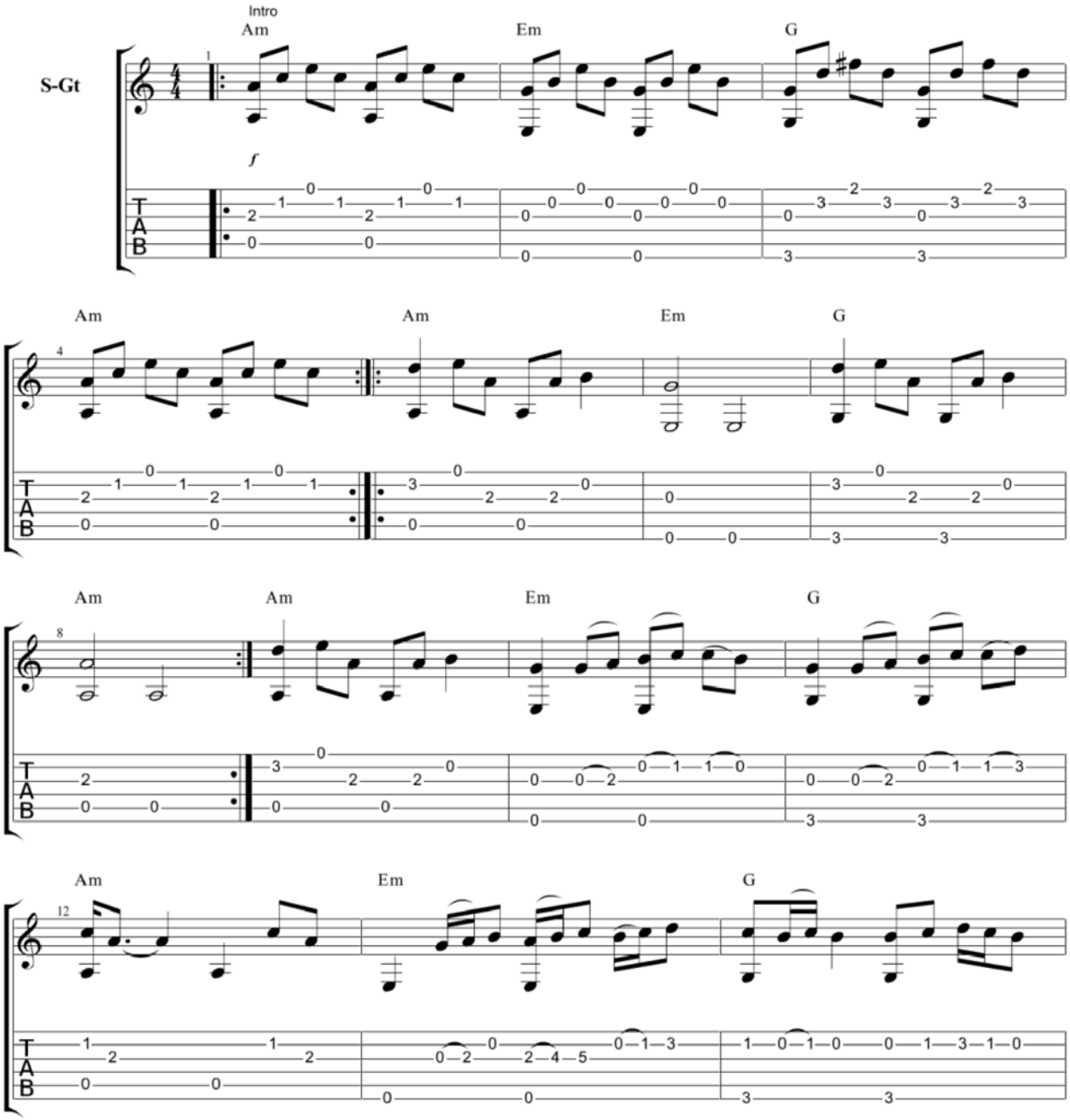

Copyright Kelly Valleau
All Rights Reserved - International Copyright Secured

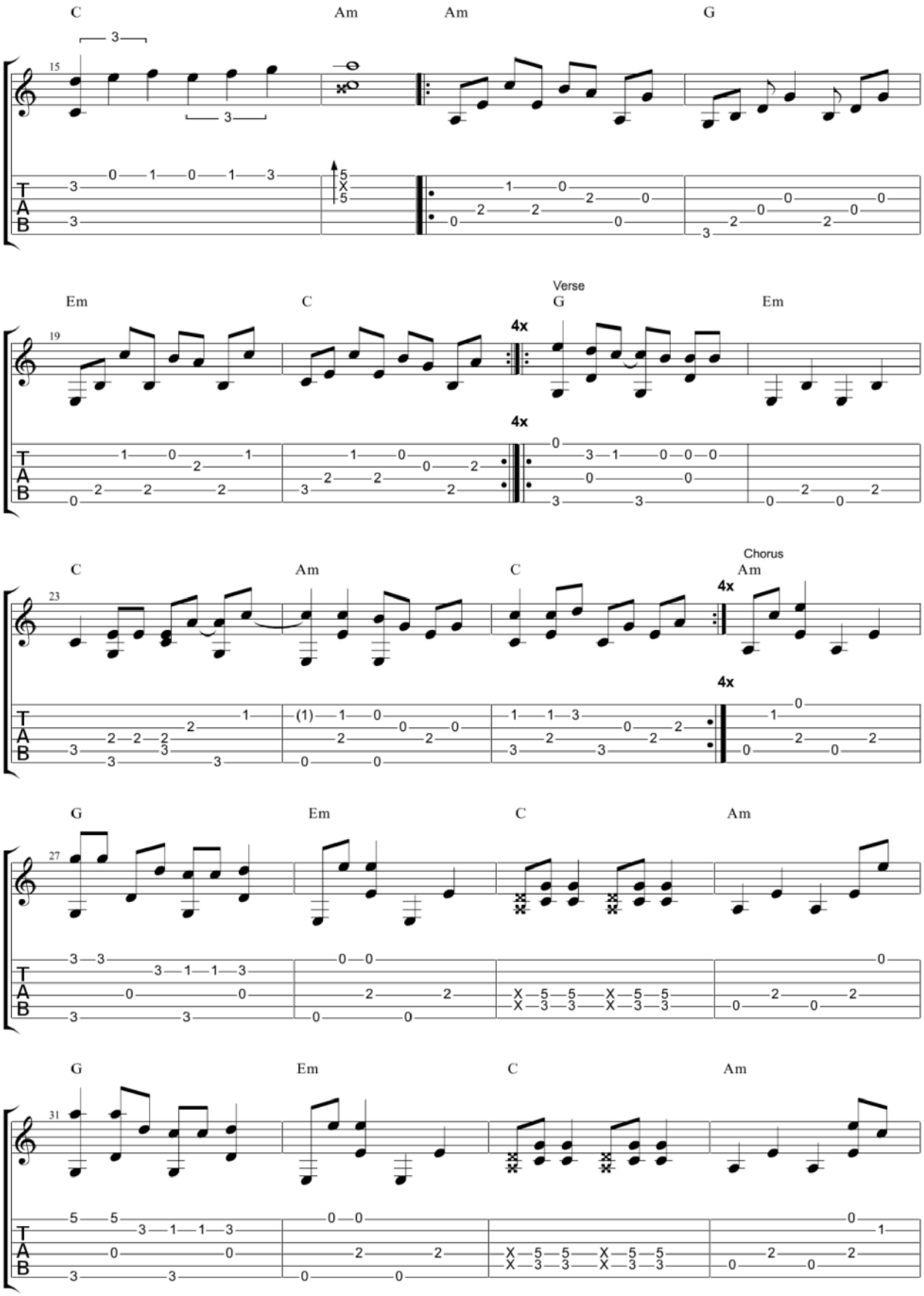
C
Am
Am
G
Em
C
Verse
G
Em
4x
4x
C
Am
C
Chorus
Am
4x
4x
G
Em
C
Am
G
Em
C
Am

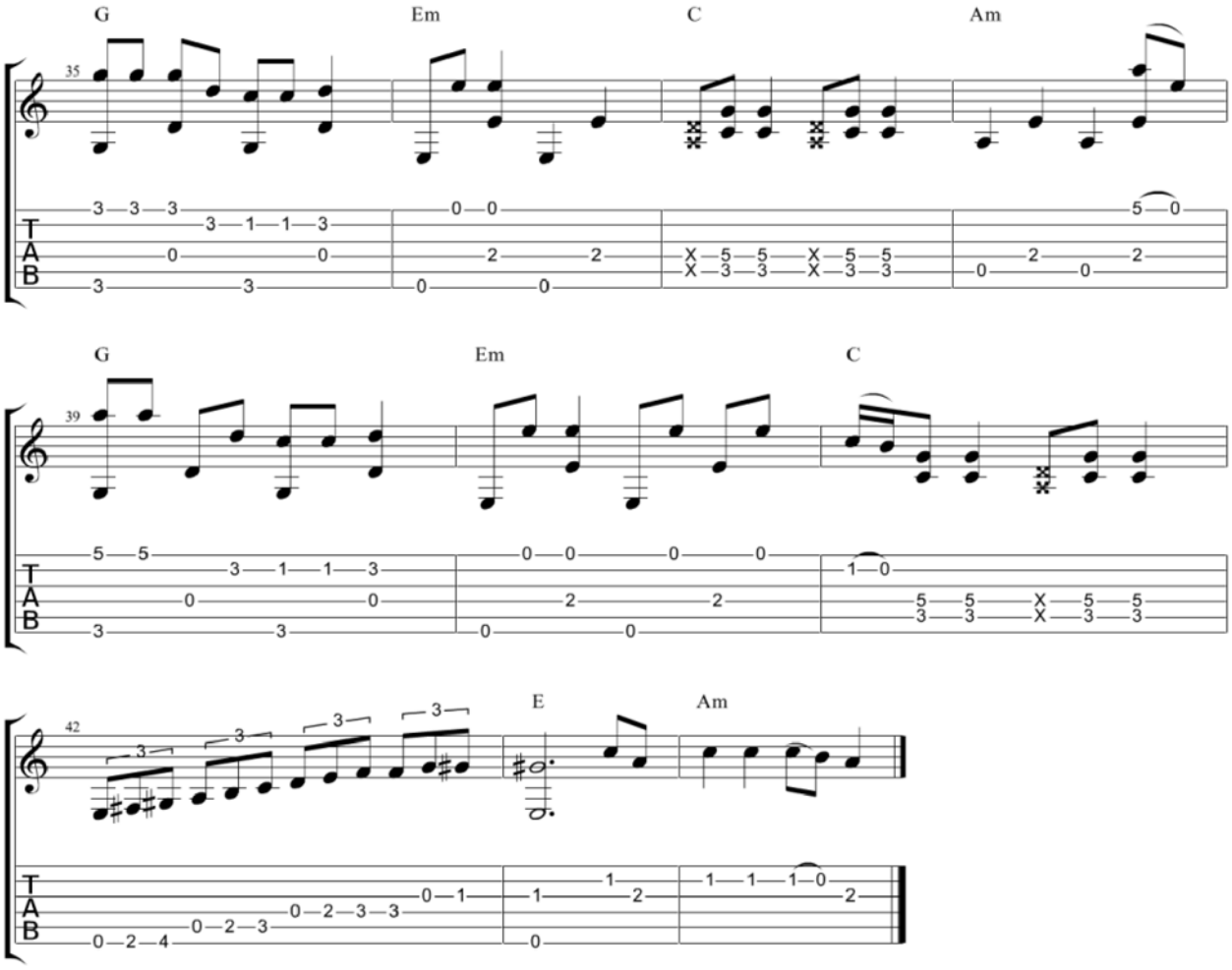
G
Em
C
Am
35
G
Em
C
39
E
Am
42
T
A
B

Day Tripper

The Beatles

Standard tuning

♩ = 130

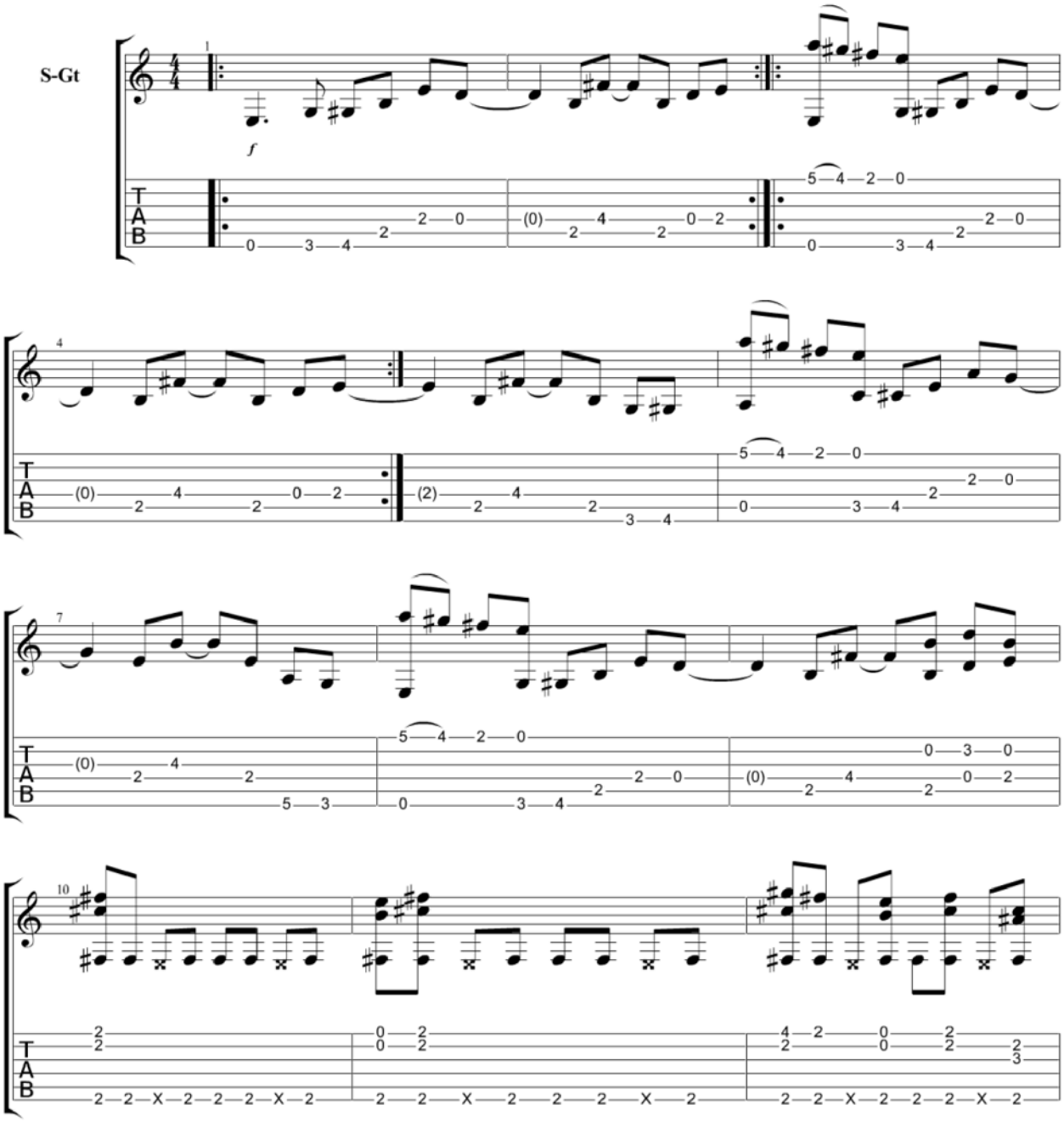

Copyright Kelly Valleau
All Rights Reserved - International Copyright Secured

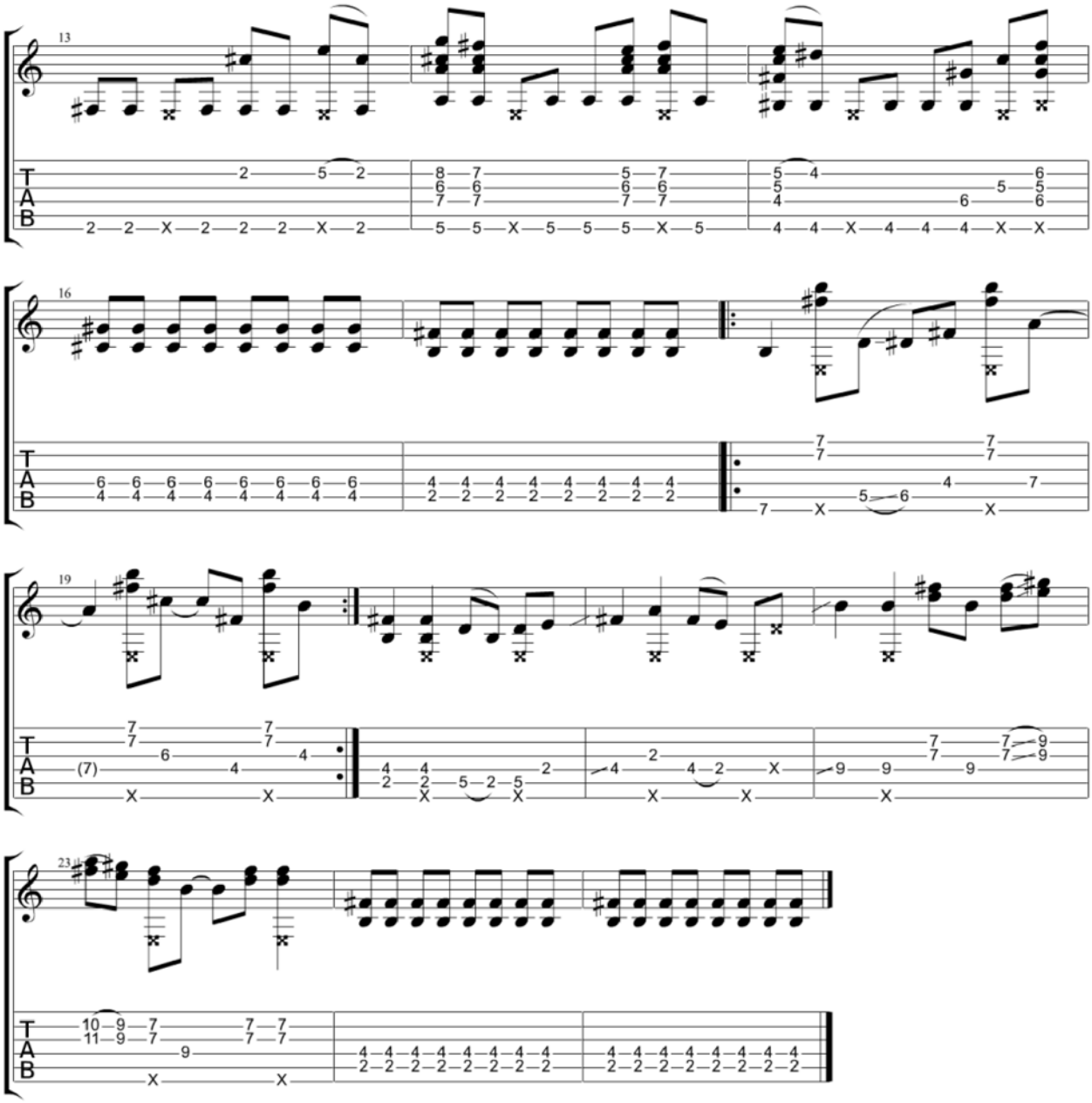
13
16
19
23

Daylight

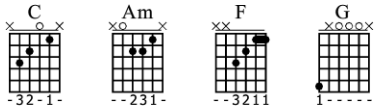

Dropped D
⑥= D

♩ = 120

A Verse

S-Gt

mf

Capo. fret 2, partial capo. fret 2 on strings 1,2,3,4,5

B Verse

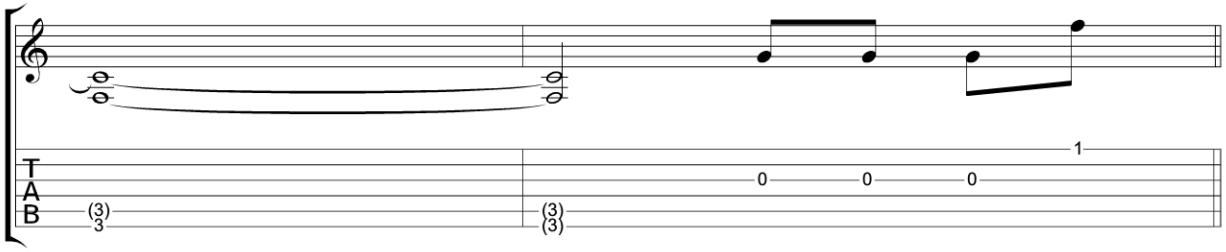

A Chorus

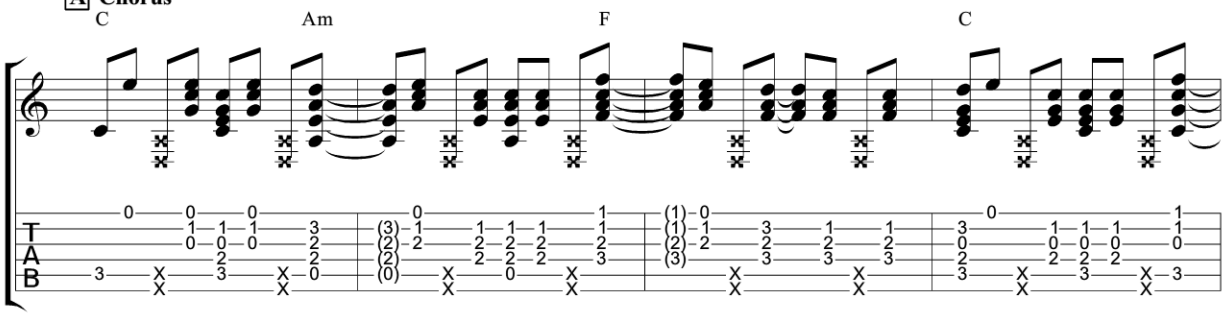

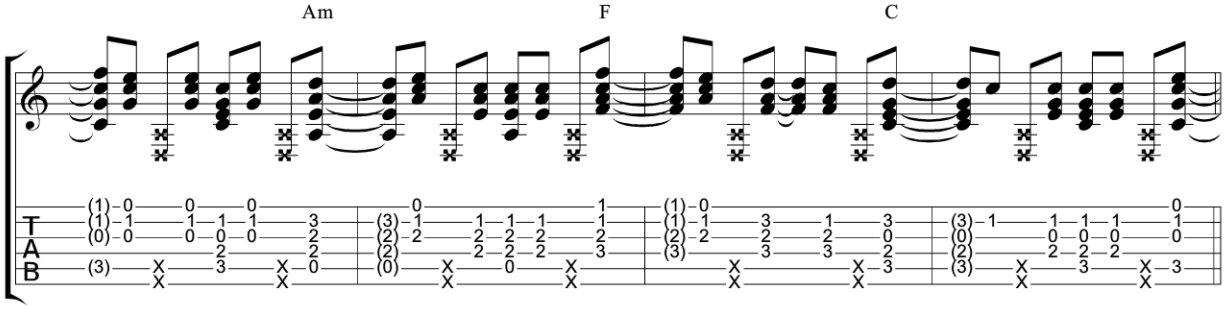

B Chorus

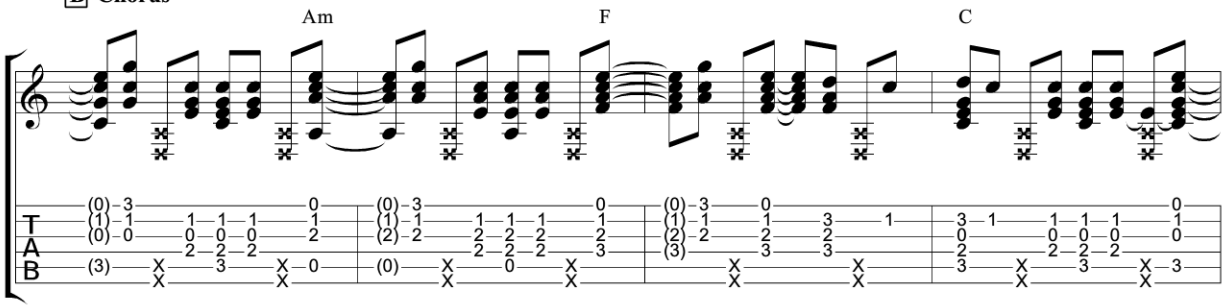

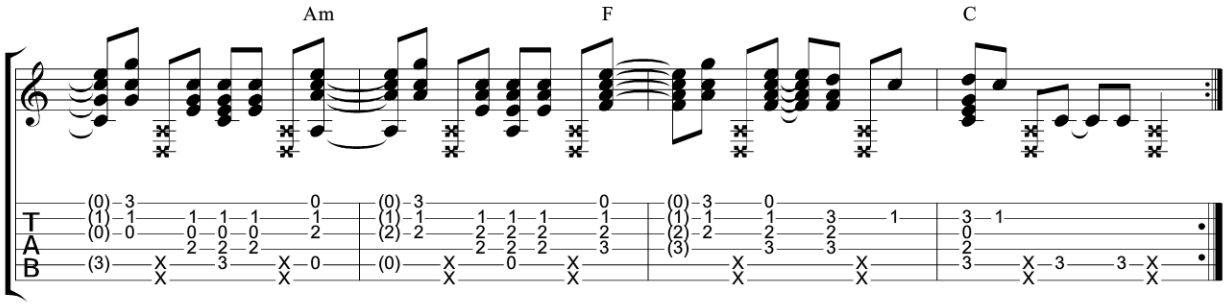

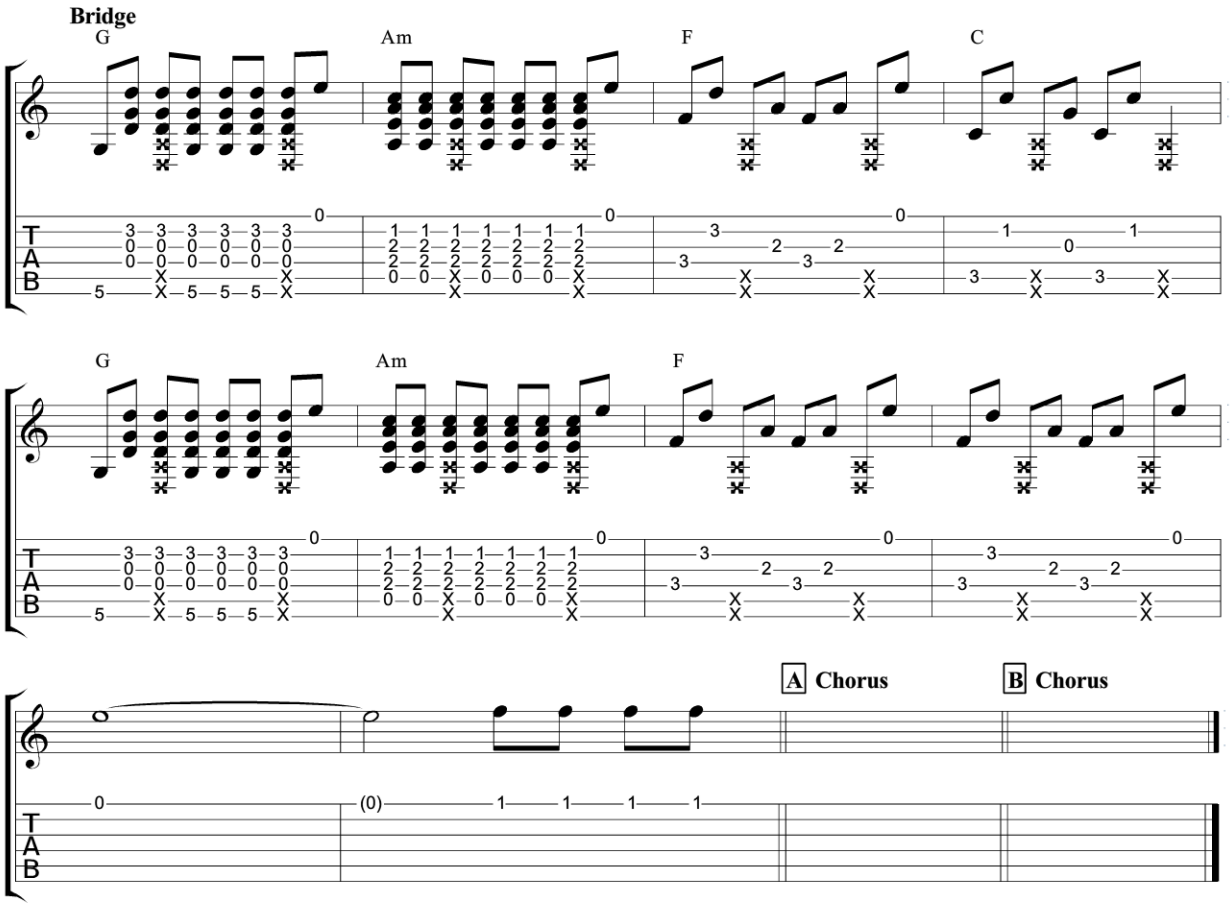
Bridge
G
Am
F
C
G
Am
F
T
A
B

A Chorus
B Chorus
T
A
B

Done with Bonaparte

Mark Knopfler

Standard tuning

♩ = 263

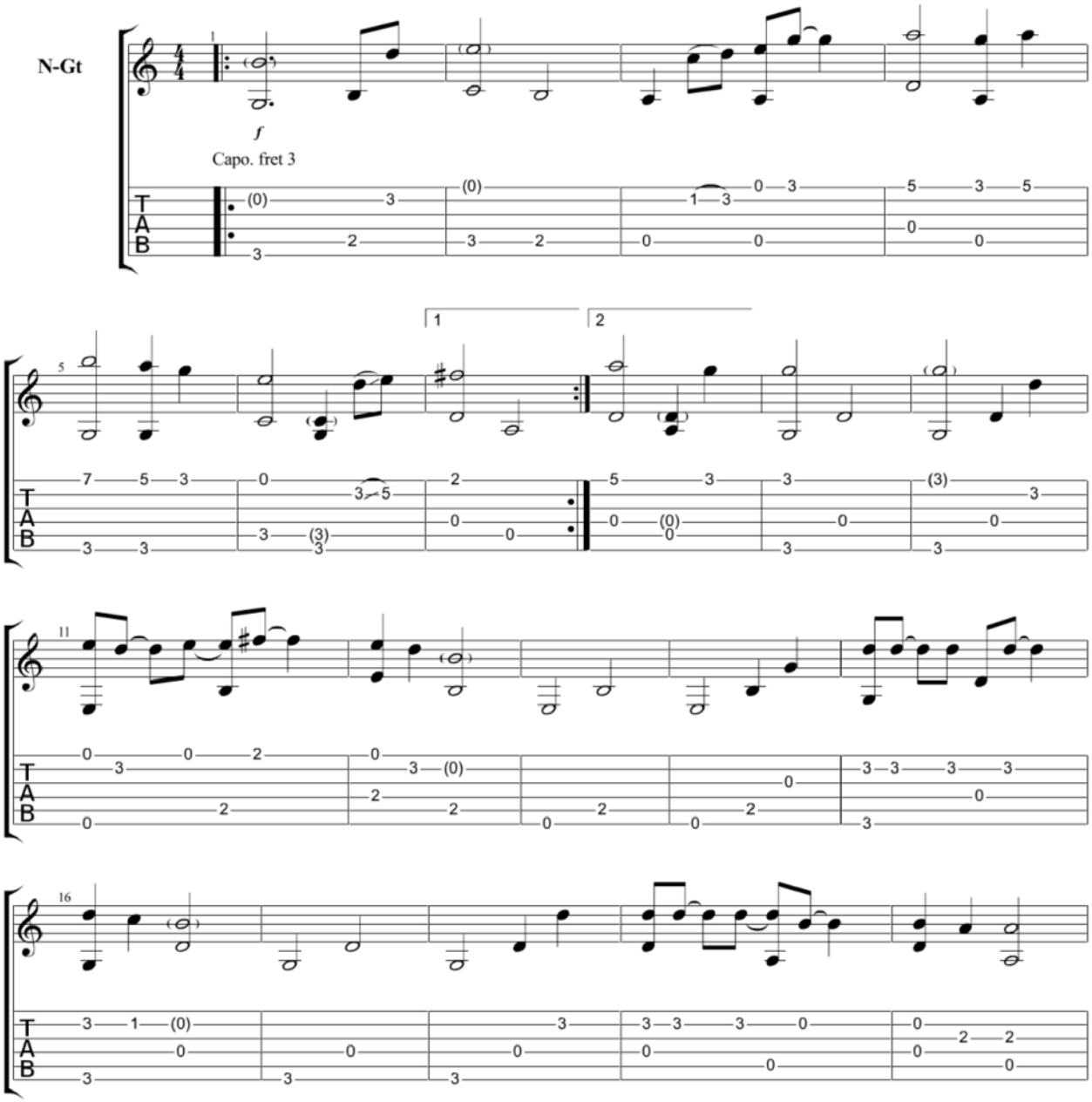

Copyright Kelly Valleau
All Rights Reserved - International Copyright Secured

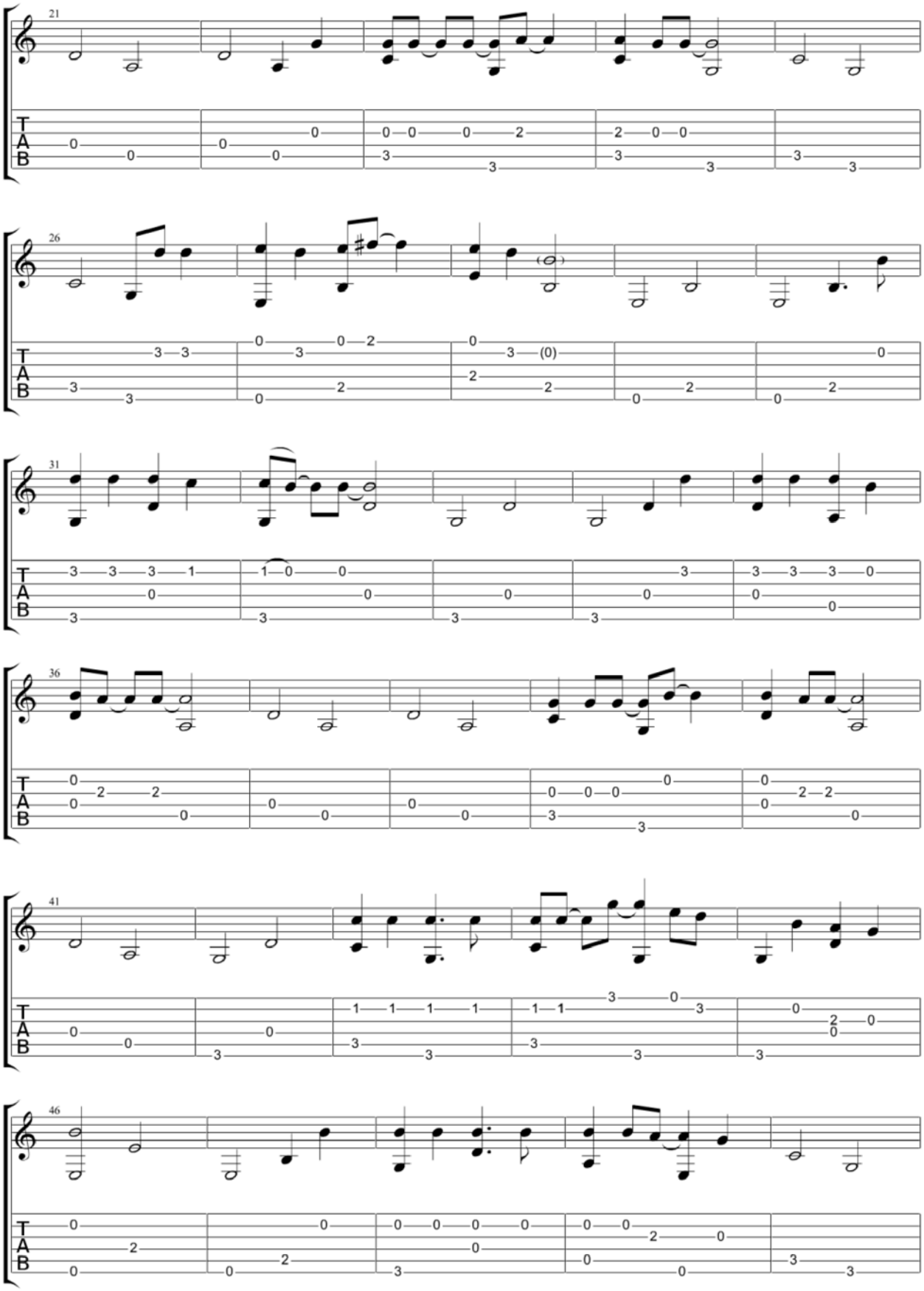
21
26
31
36
41
46
T
A
B

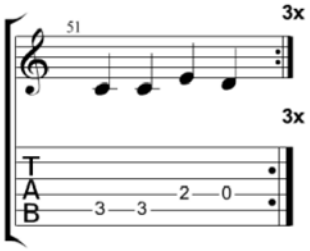
51
3x
3x
T
A
B
3
3
2
0

Don't Stop Believin

Journey

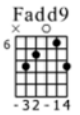

Standard tuning

♩ = 115

Intro

S-Gt

mf

Capo. fret 4

Verse

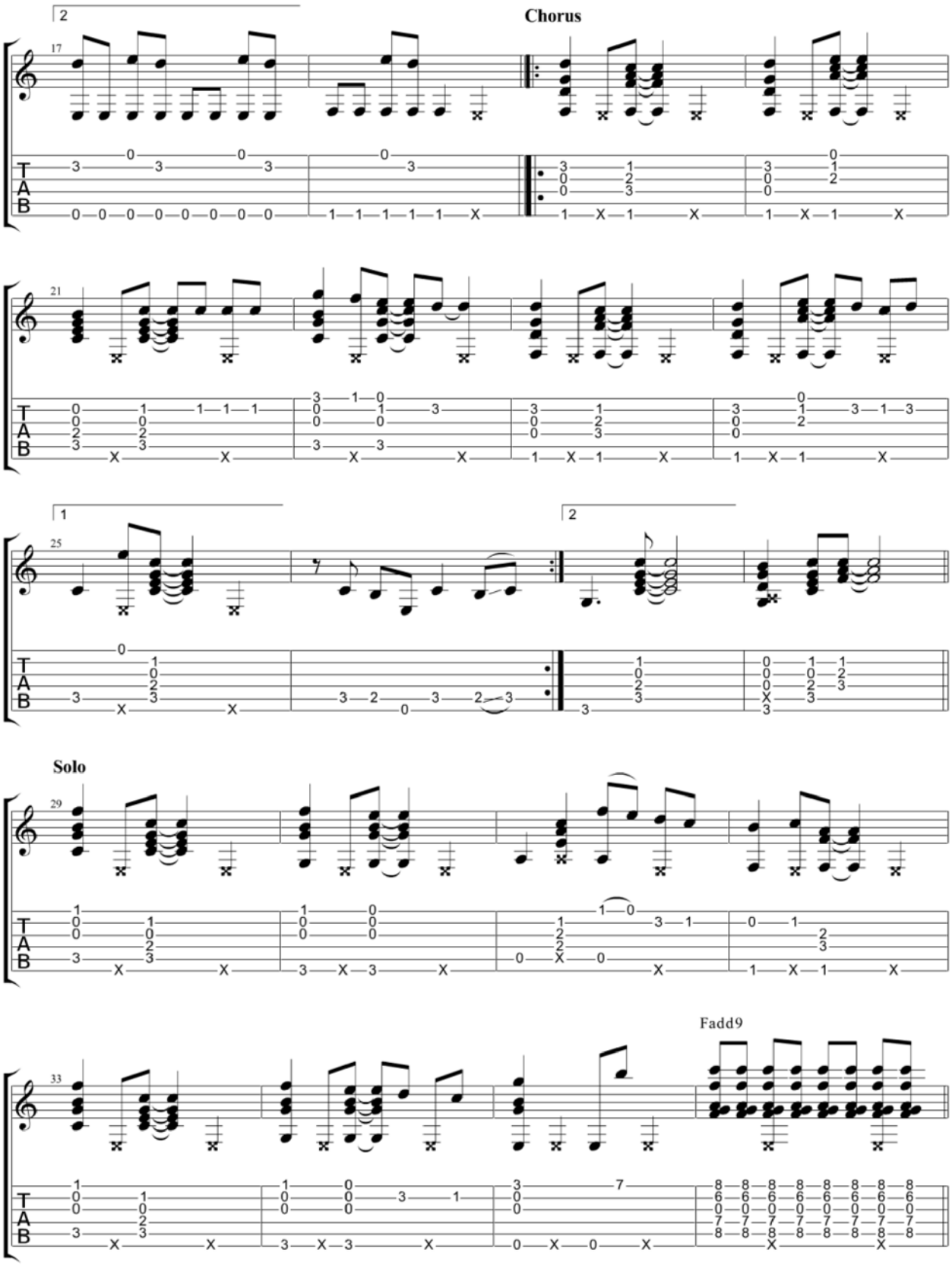
2
Chorus
17
21
1
2
25
Solo
29
Fadd9
33
T
A
B

Outro

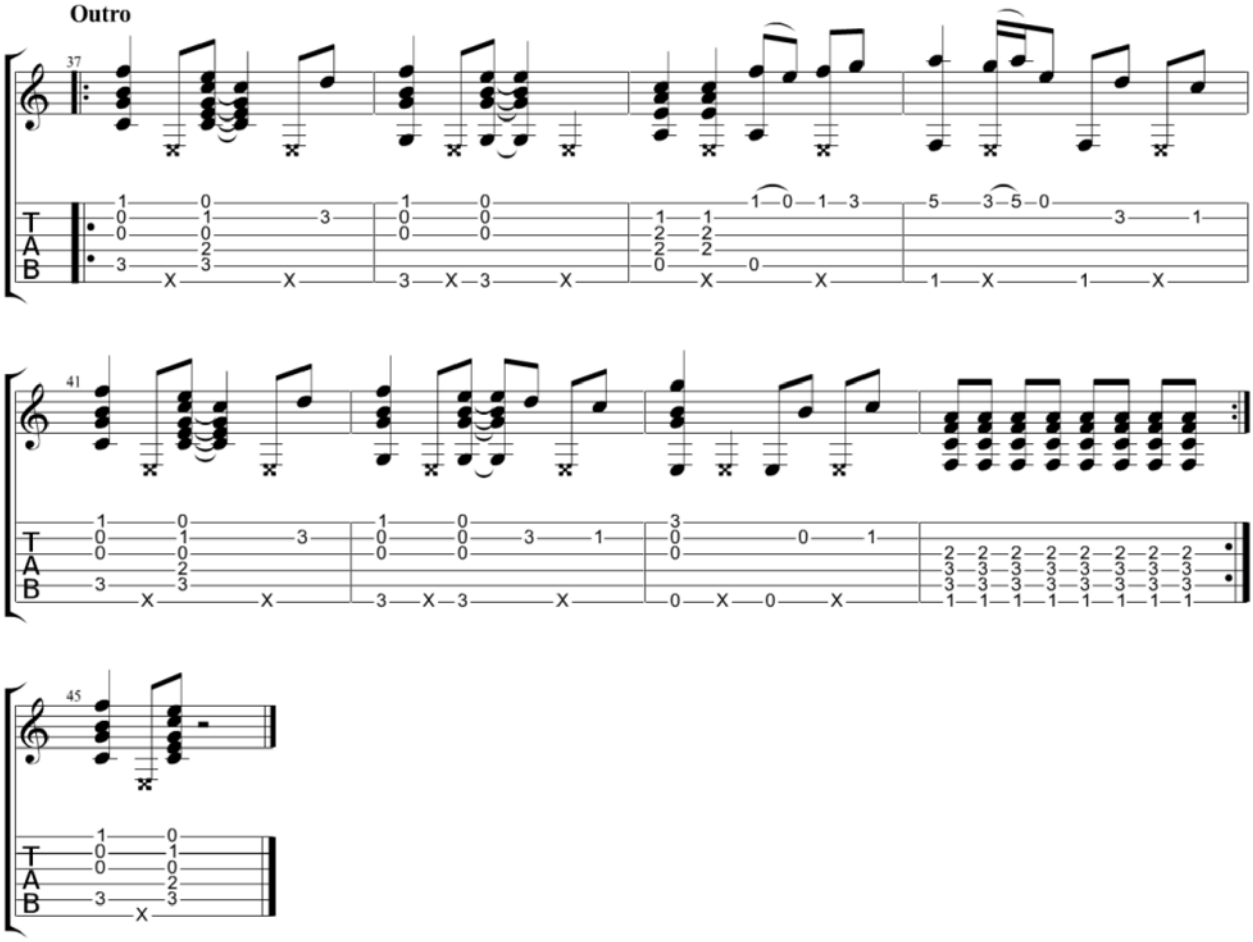

Don't Worry Be Happy

Bobby McFerrin

Standard tuning

♩ = 138

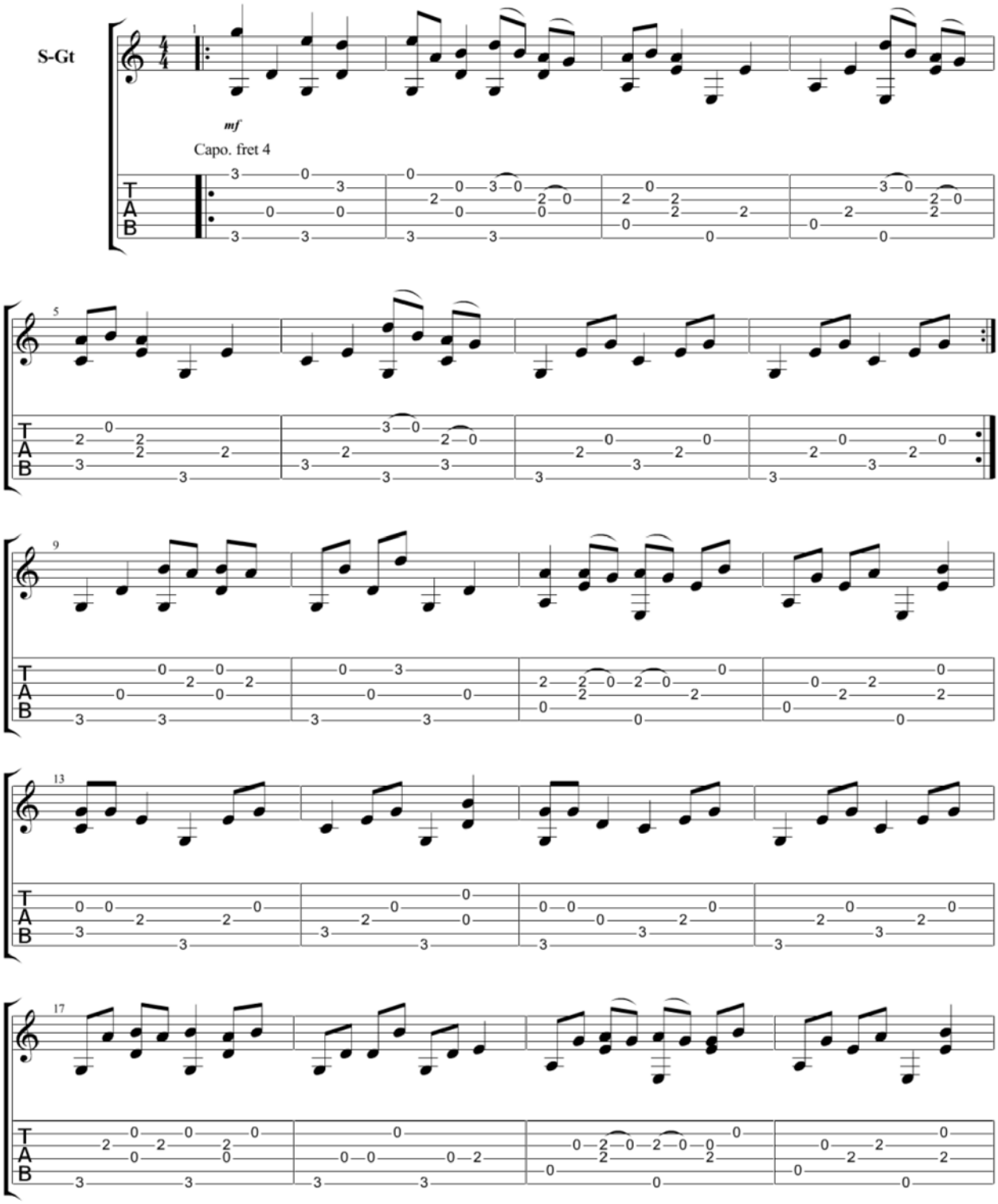

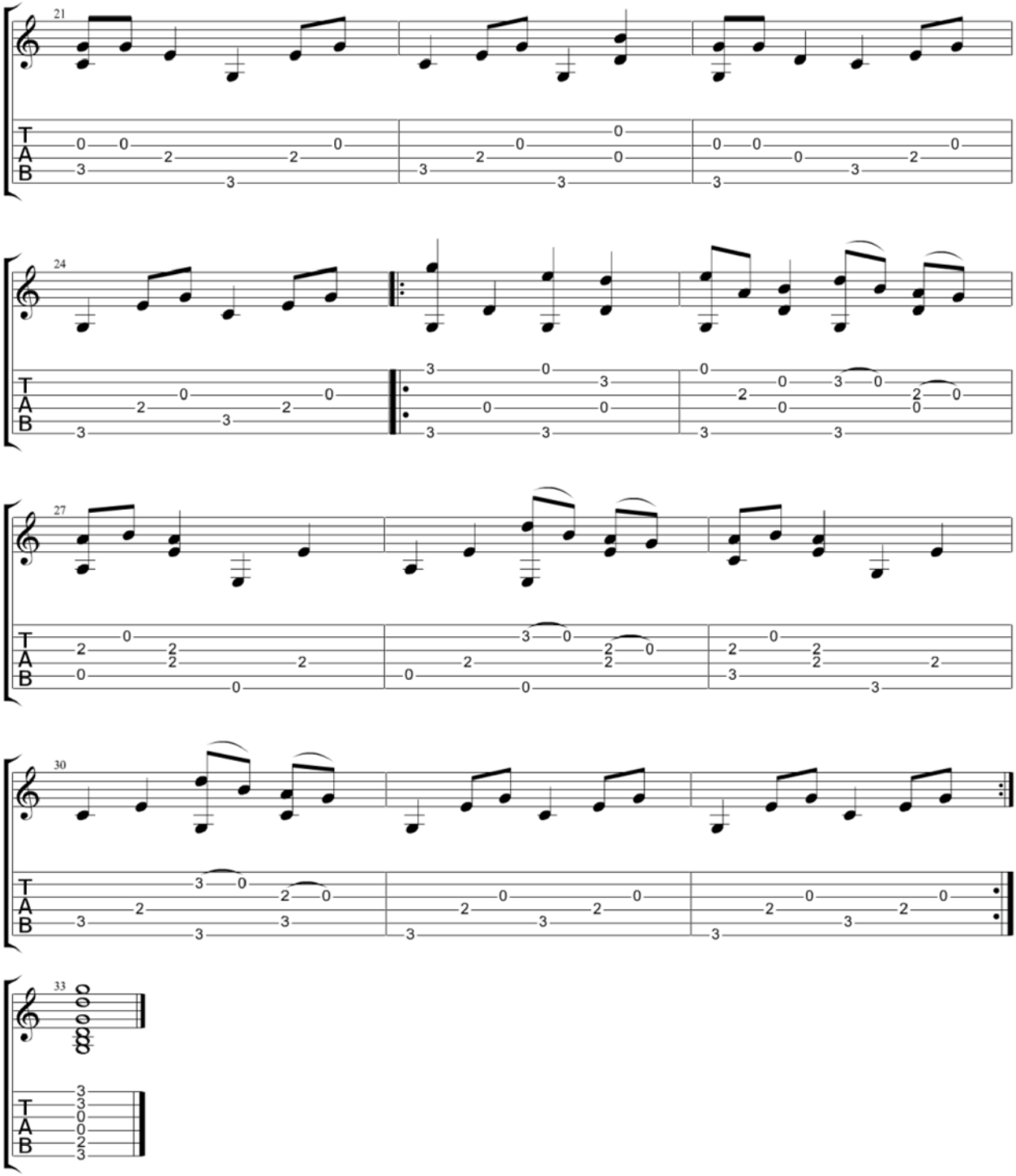
21
24
27
30
33
T
A
B

Dream On

Aerosmith

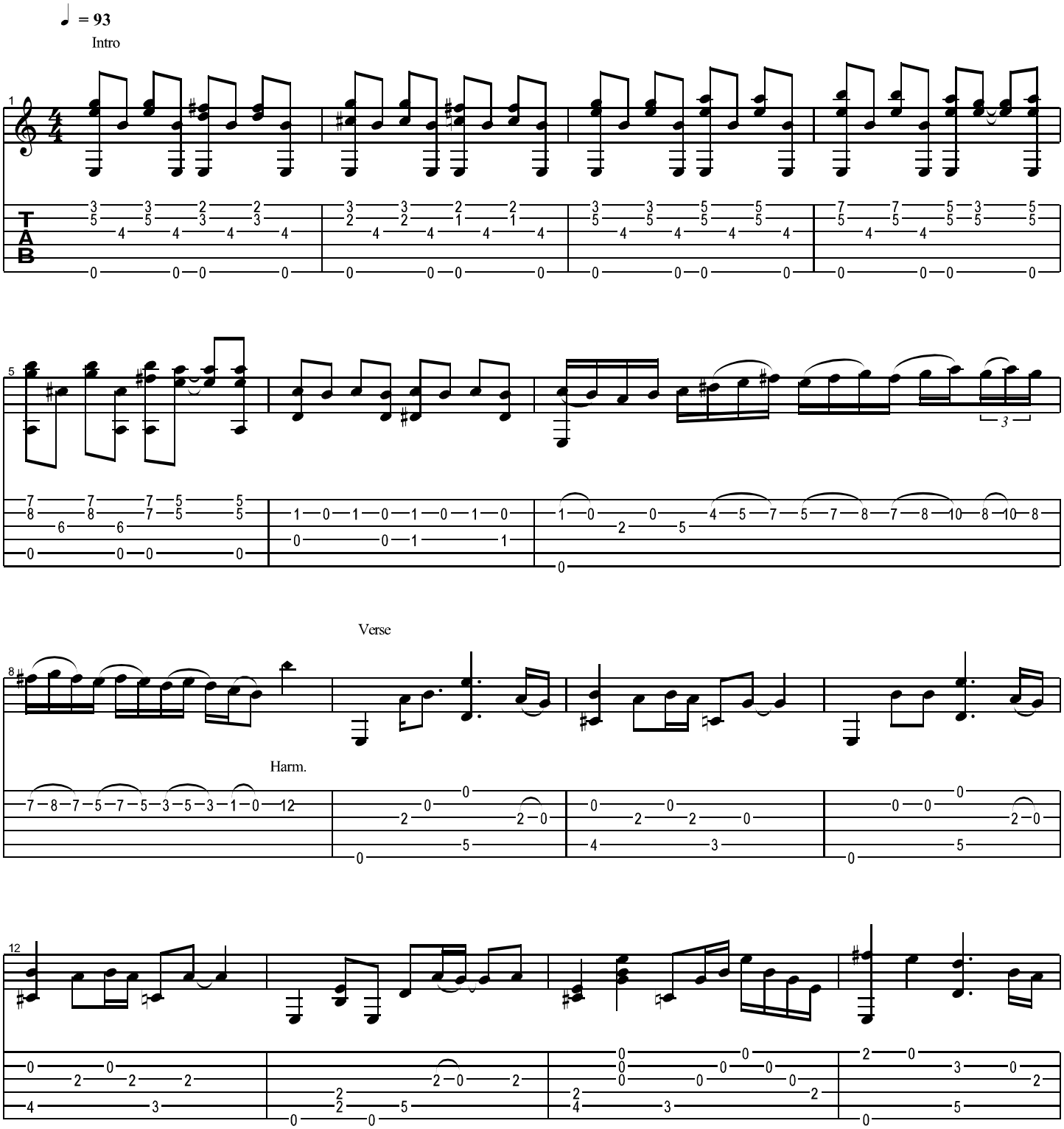

Copyright Kelly Valleau
All Rights Reserved - International Copyright Secured

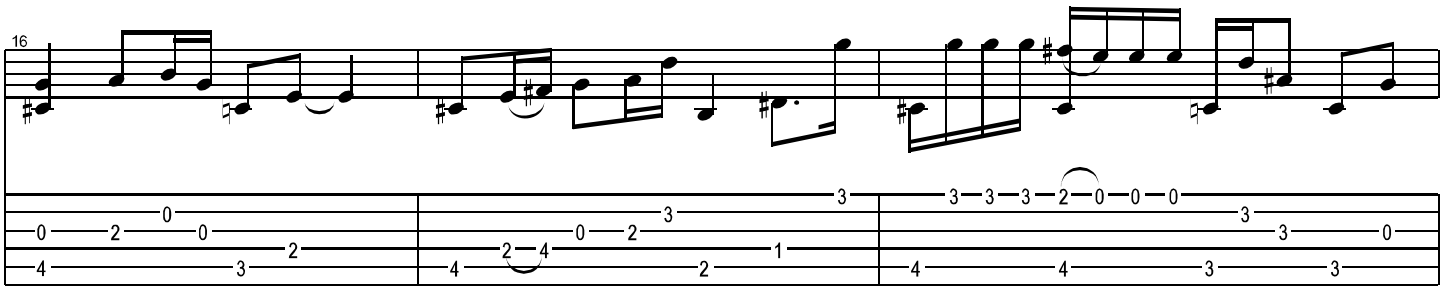
16

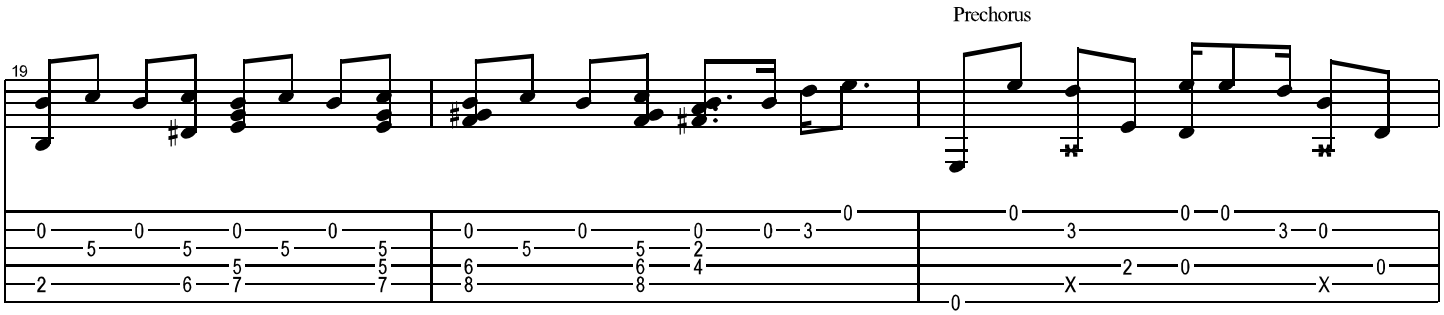
19
Prechorus

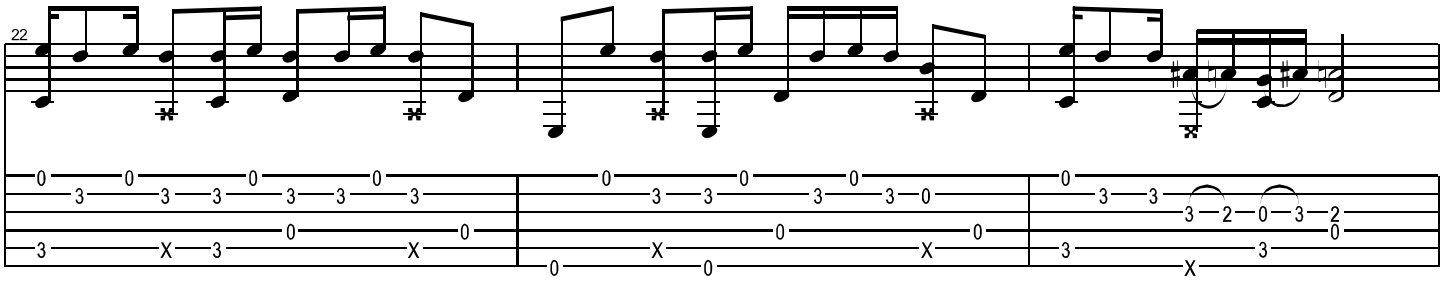
22

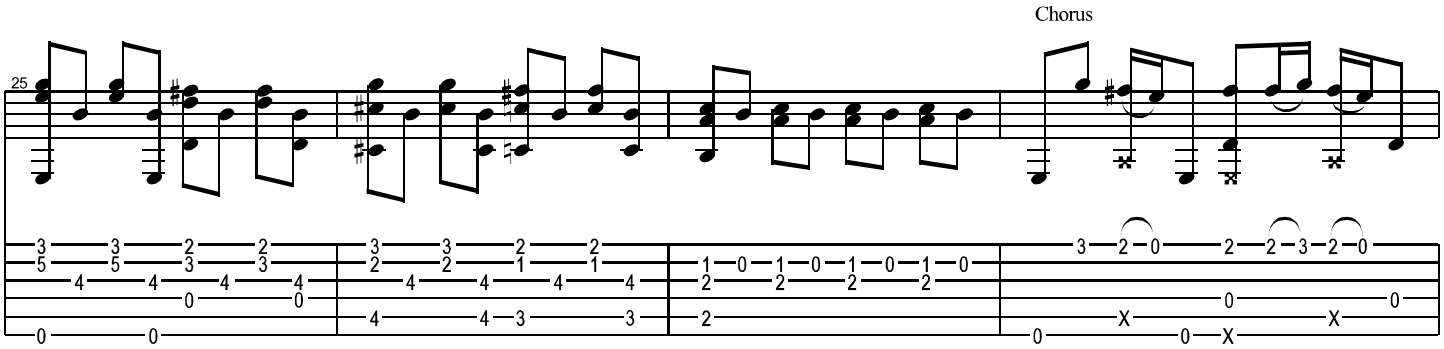
25
Chorus

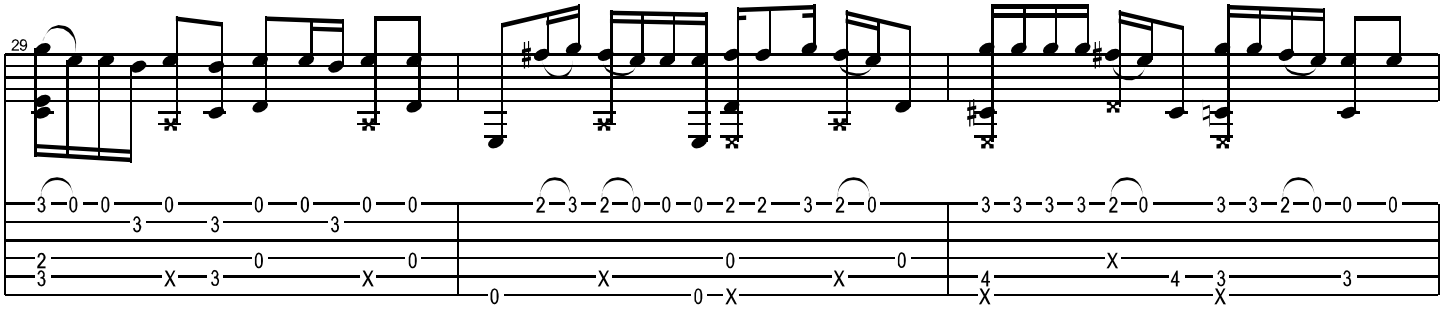
29

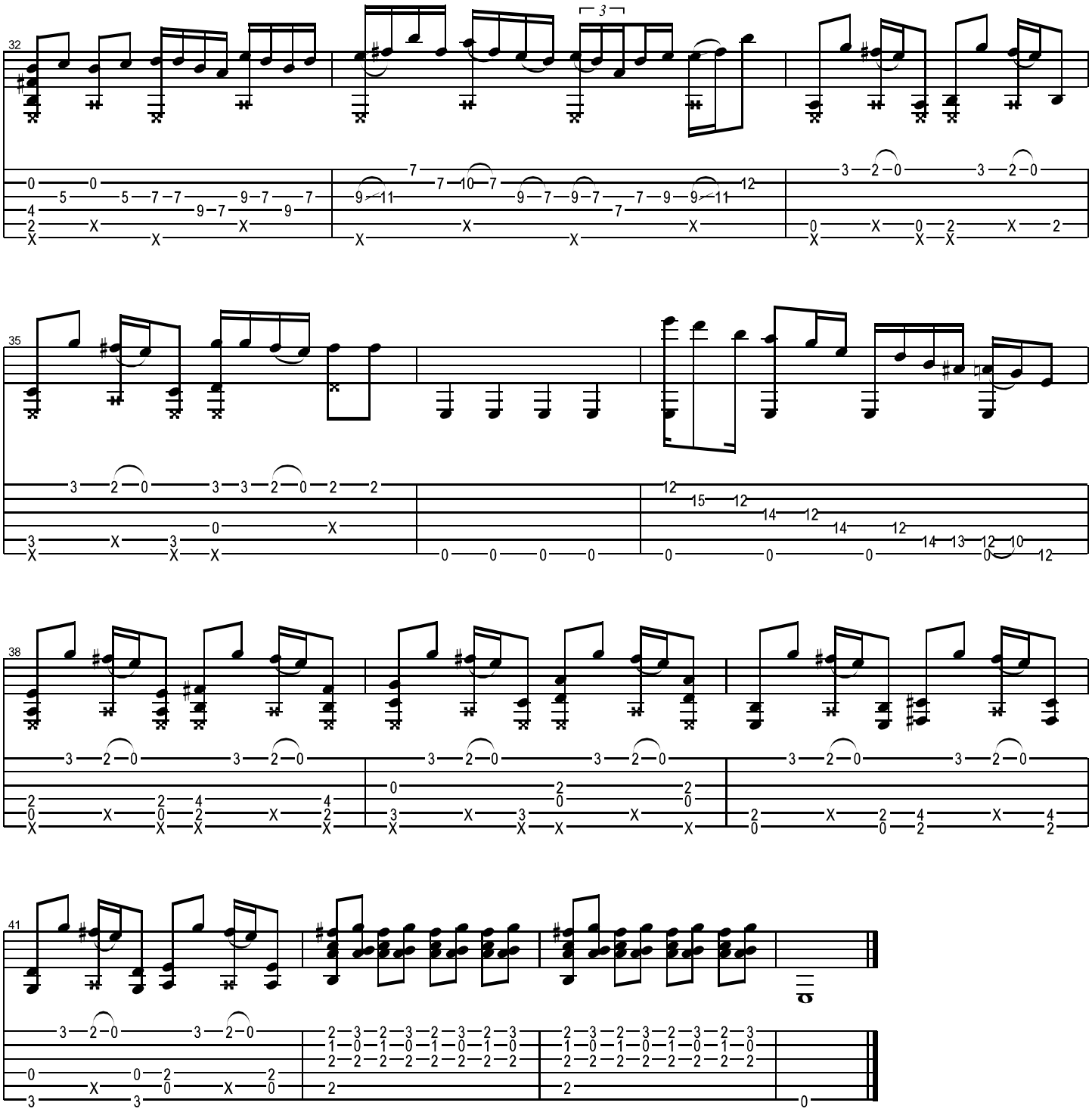
32
35
38
41

Dust in the wind

Kansas

Standard tuning

♩ = 105

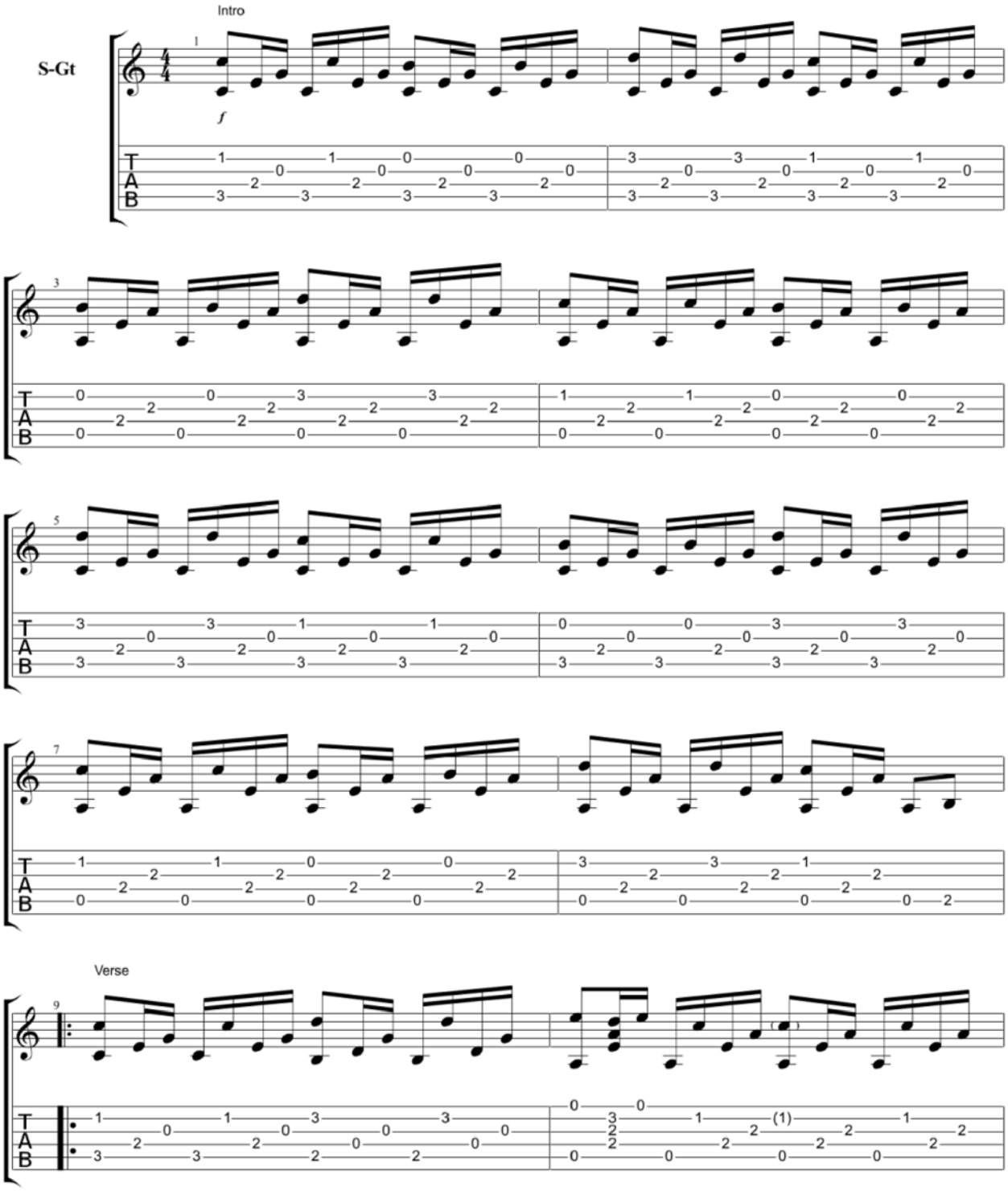

Copyright Kelly Valleau
All Rights Reserved - International Copyright Secured

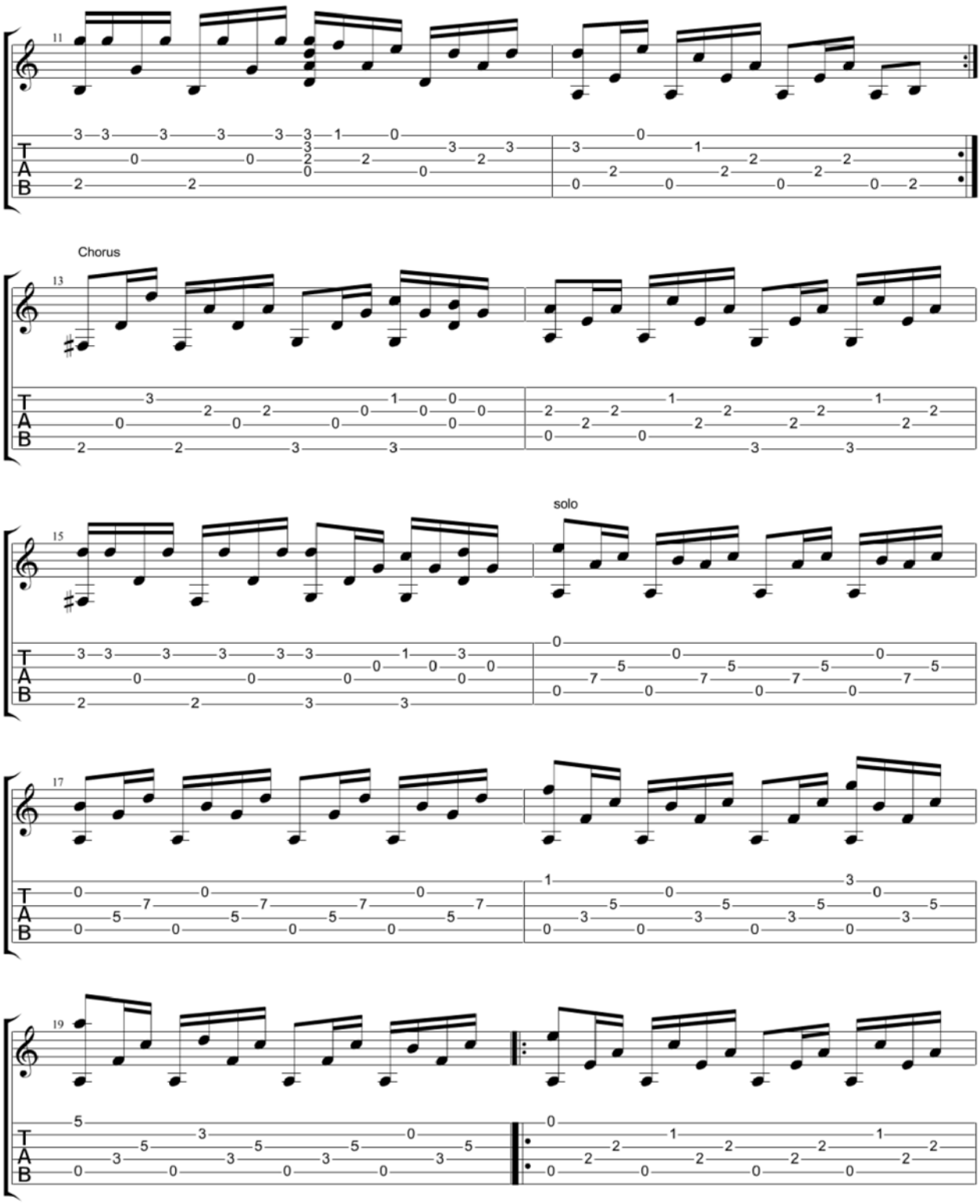
11
Chorus
13
solo
15
17
19

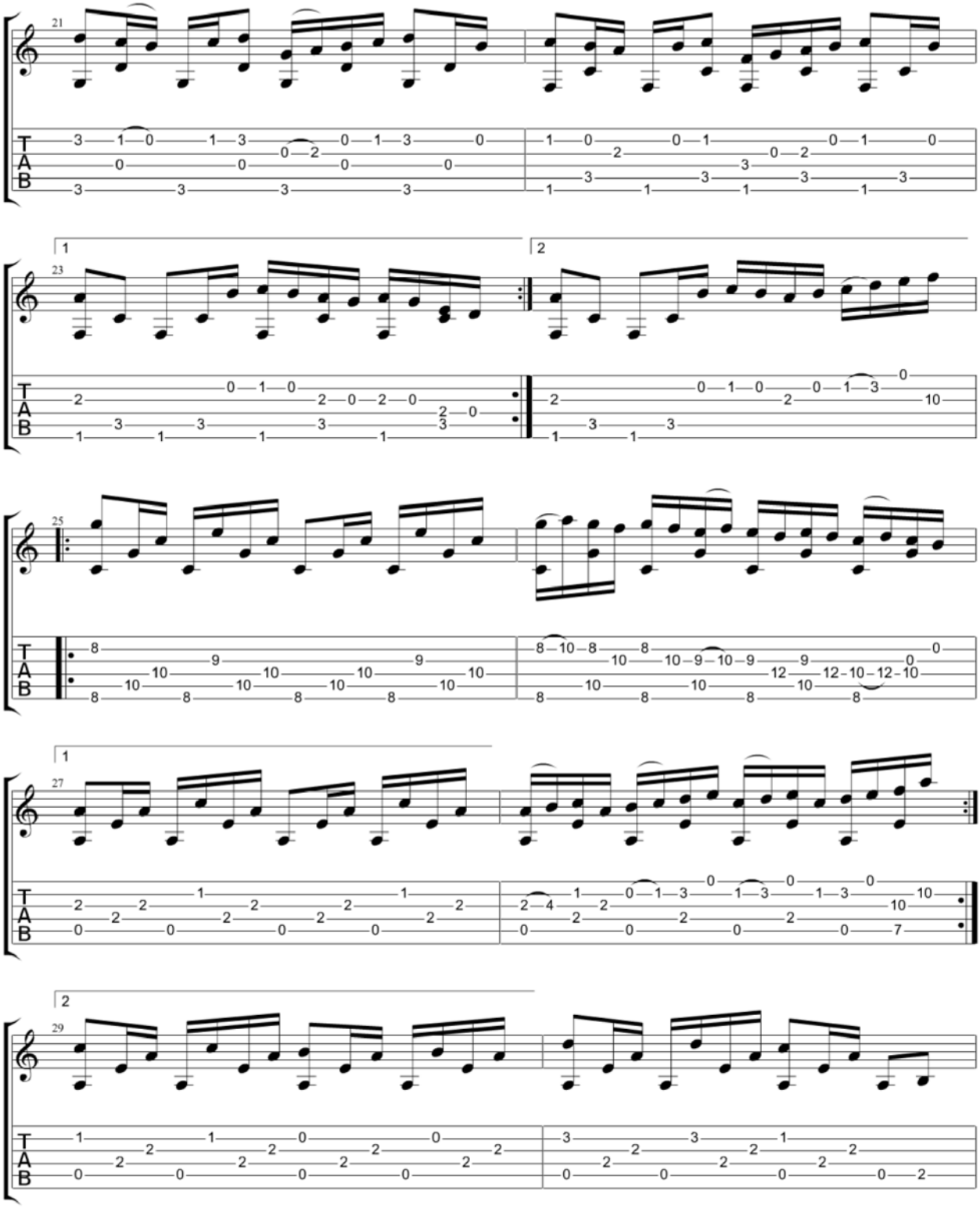
21
23
25
27
29
1
2
T
A
B

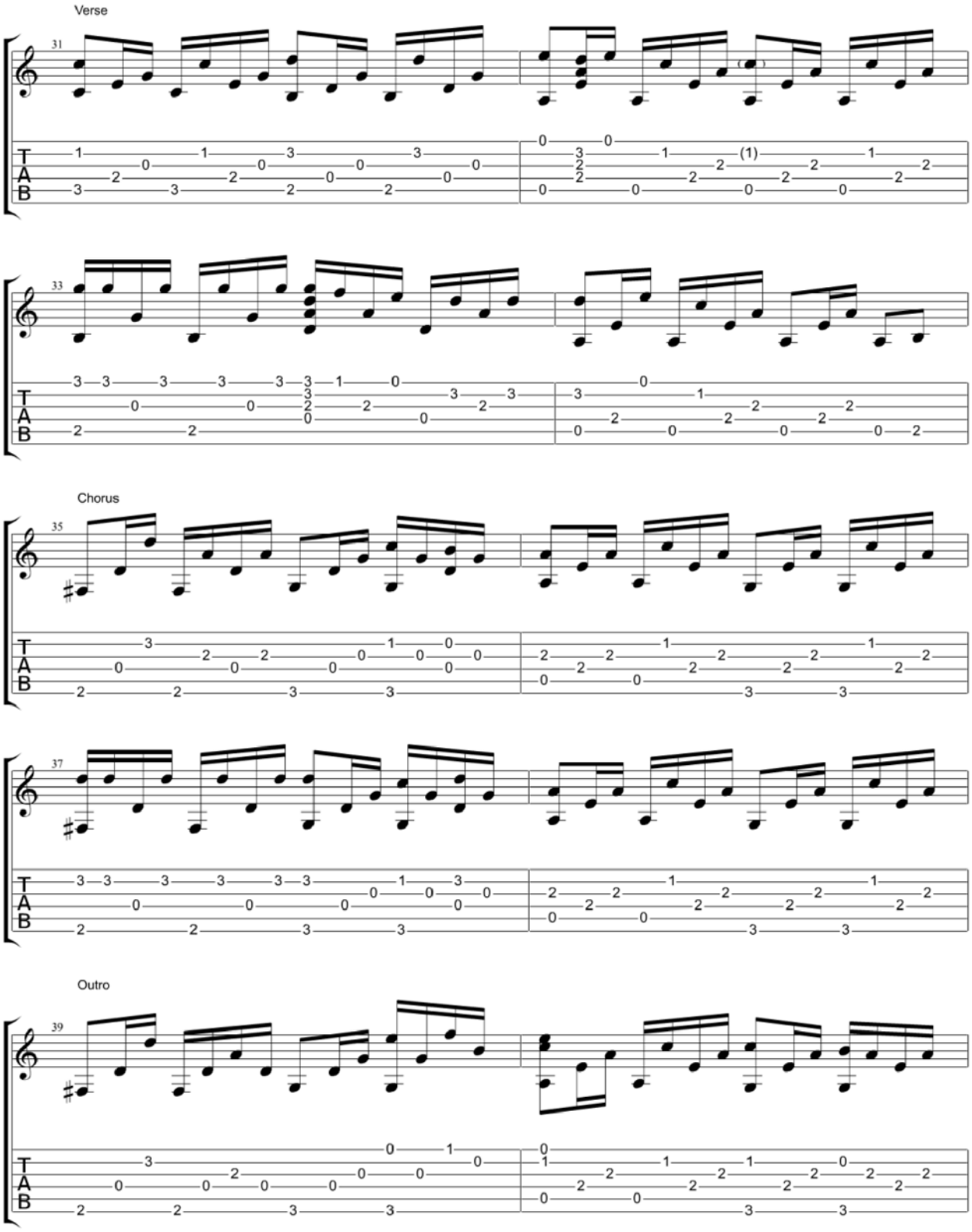
Verse
31
33
Chorus
35
37
Outro
39

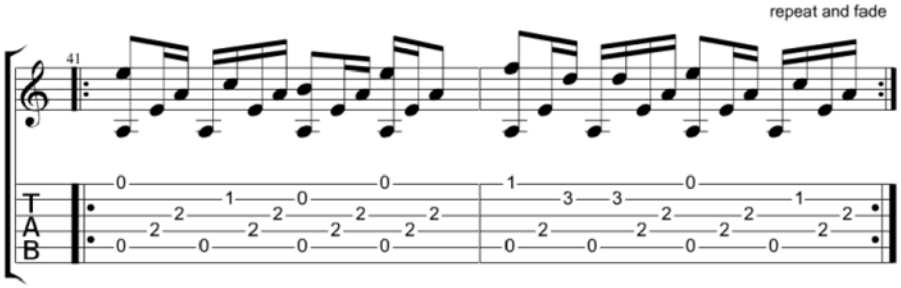
repeat and fade
41
T
A
B

Dynamite

Taio Cruz

Standard tuning

♩ = 118

Intro

S-Gt

mf

Capo. fret 4

Verse

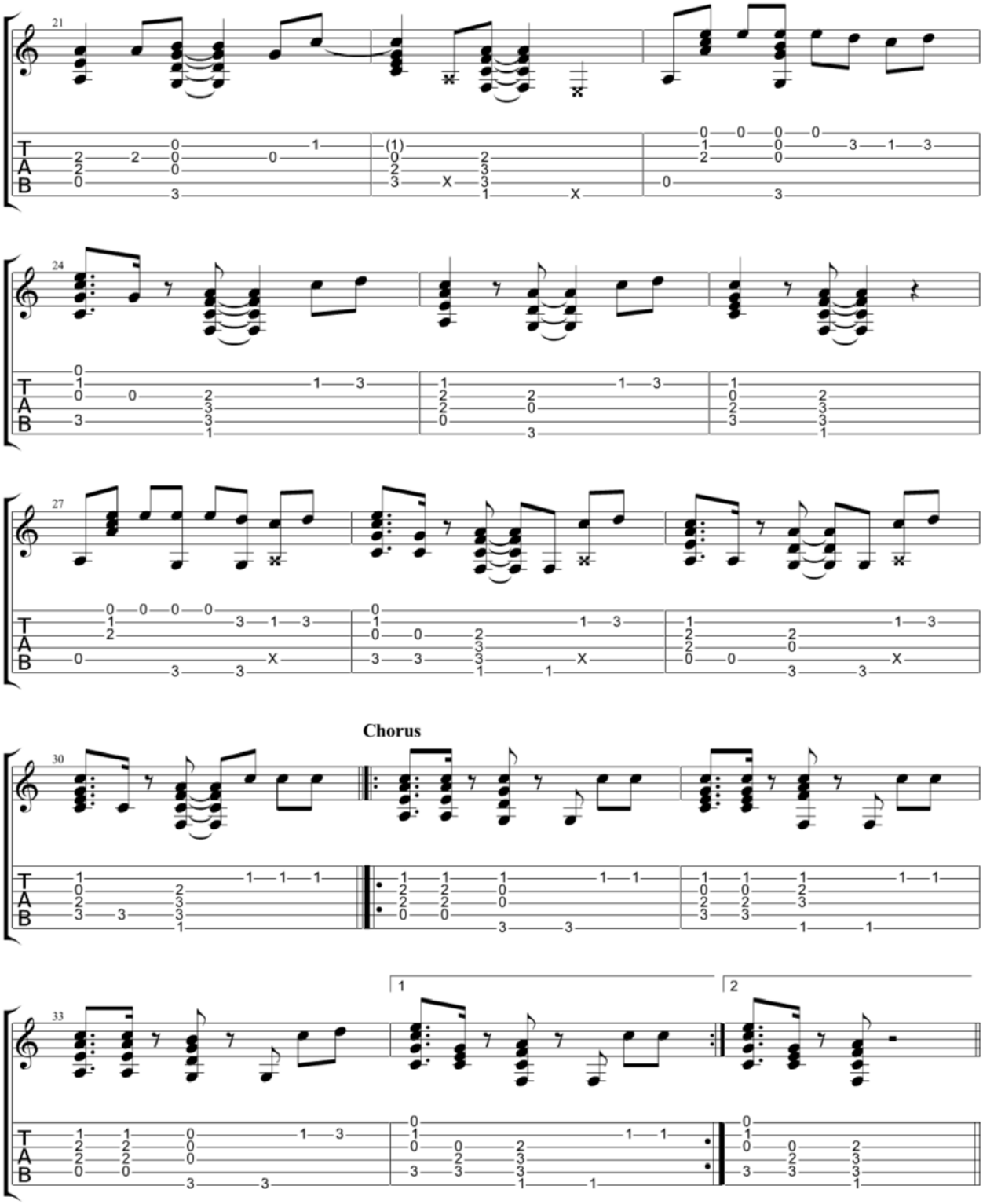
21
24
27
Chorus
30
33
1
2

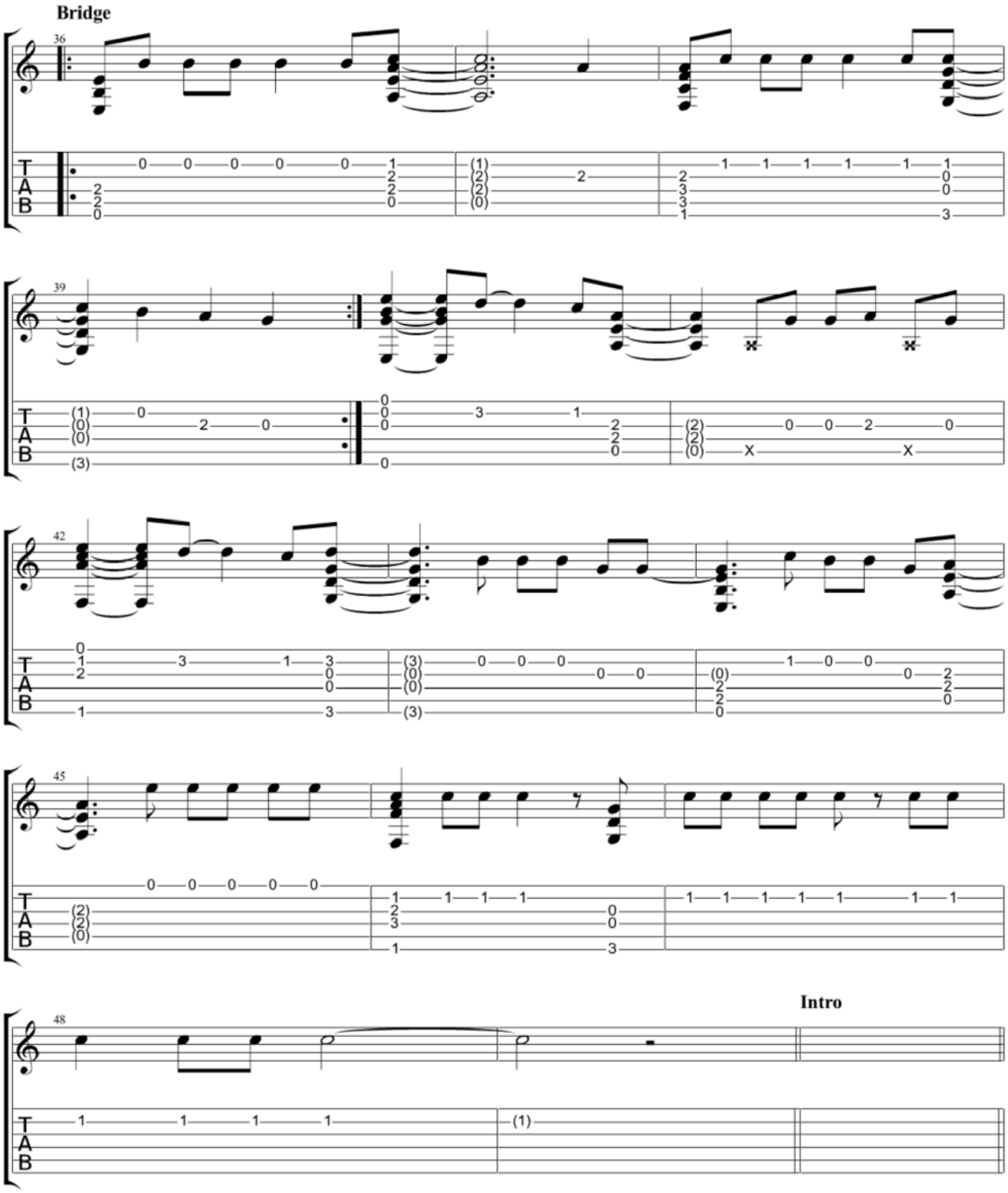
Bridge
36
39
42
45
48
Intro
T
A
B

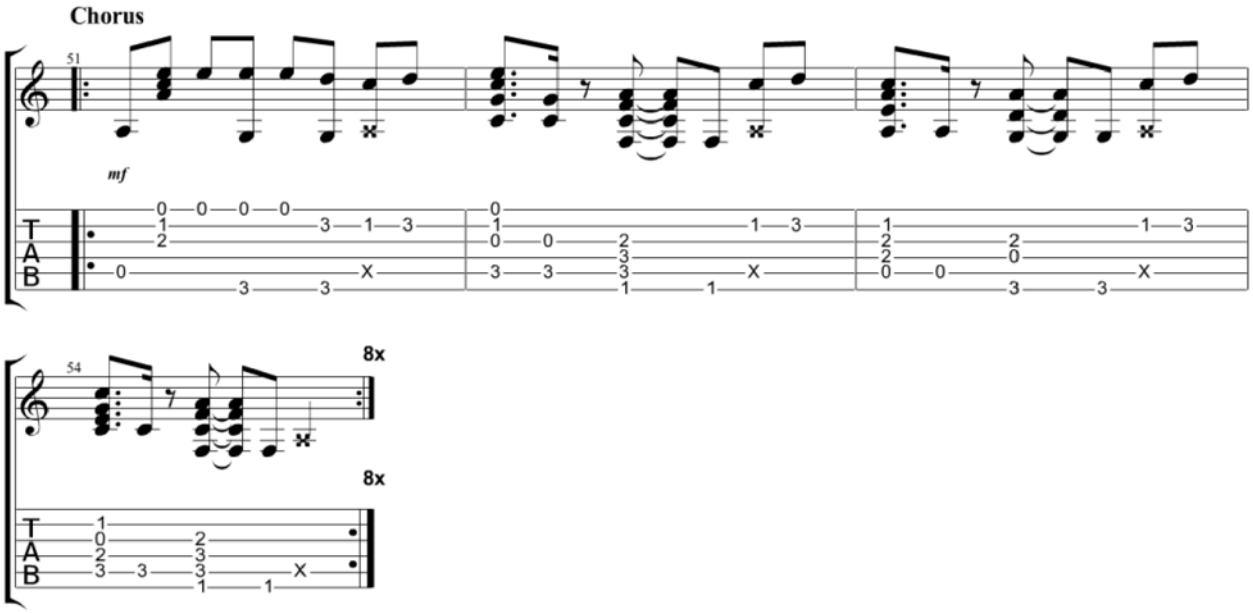
Chorus
51
mf
54
8x
8x

The Ecstasy Of Gold

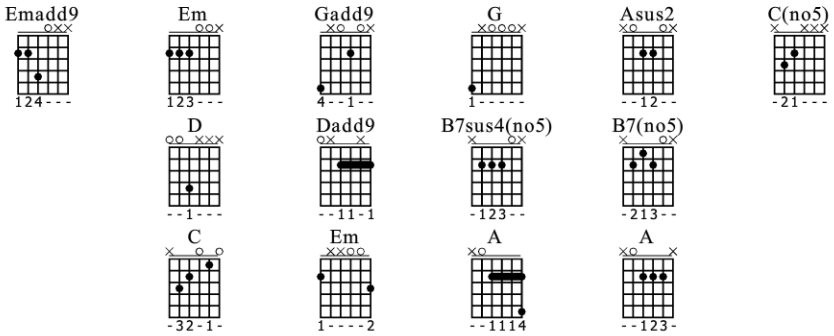

Dropped D
⑥= D

♩ = 70

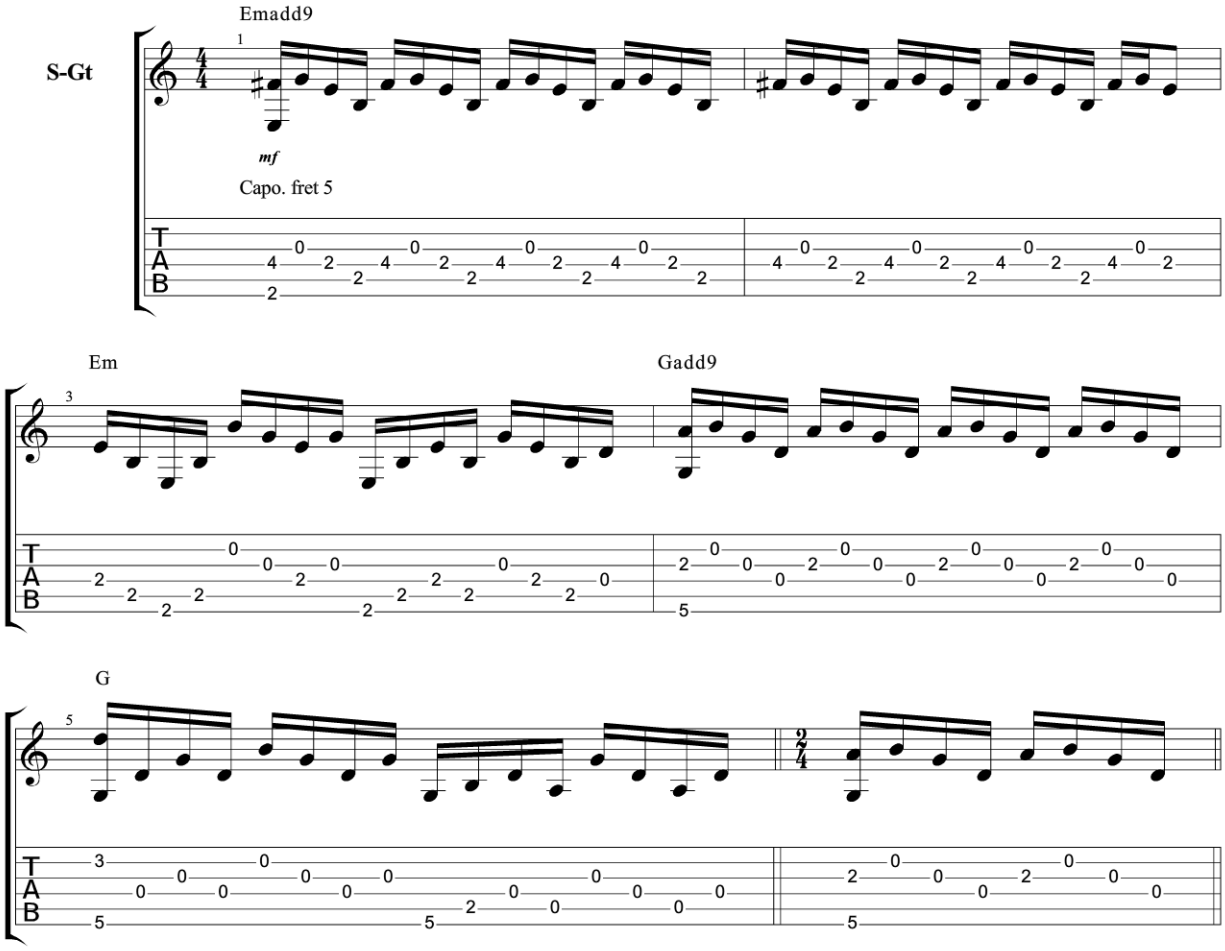

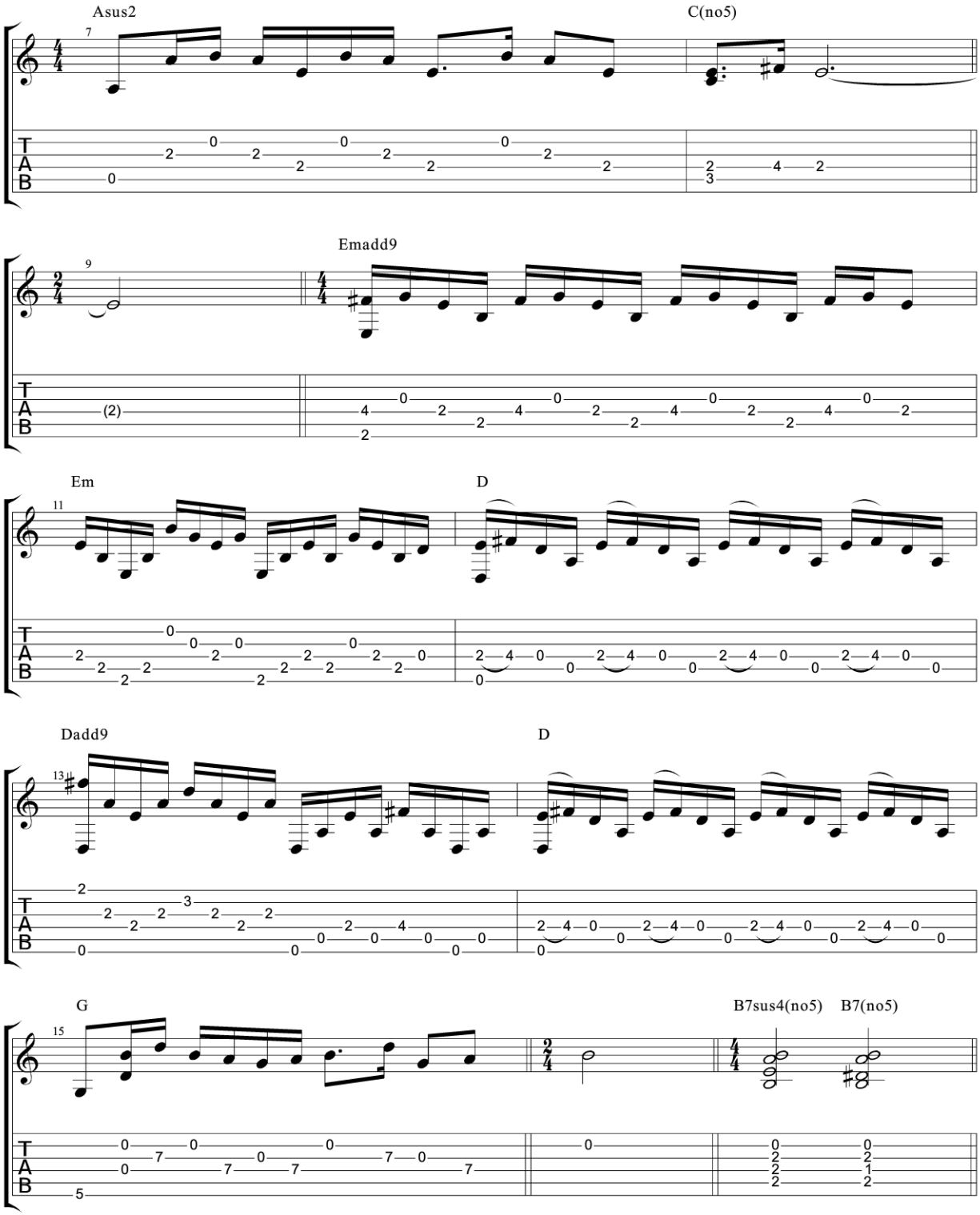
Asus2
C(no5)
Emadd9
Em
D
Dadd9
D
G
B7sus4(no5)
B7(no5)

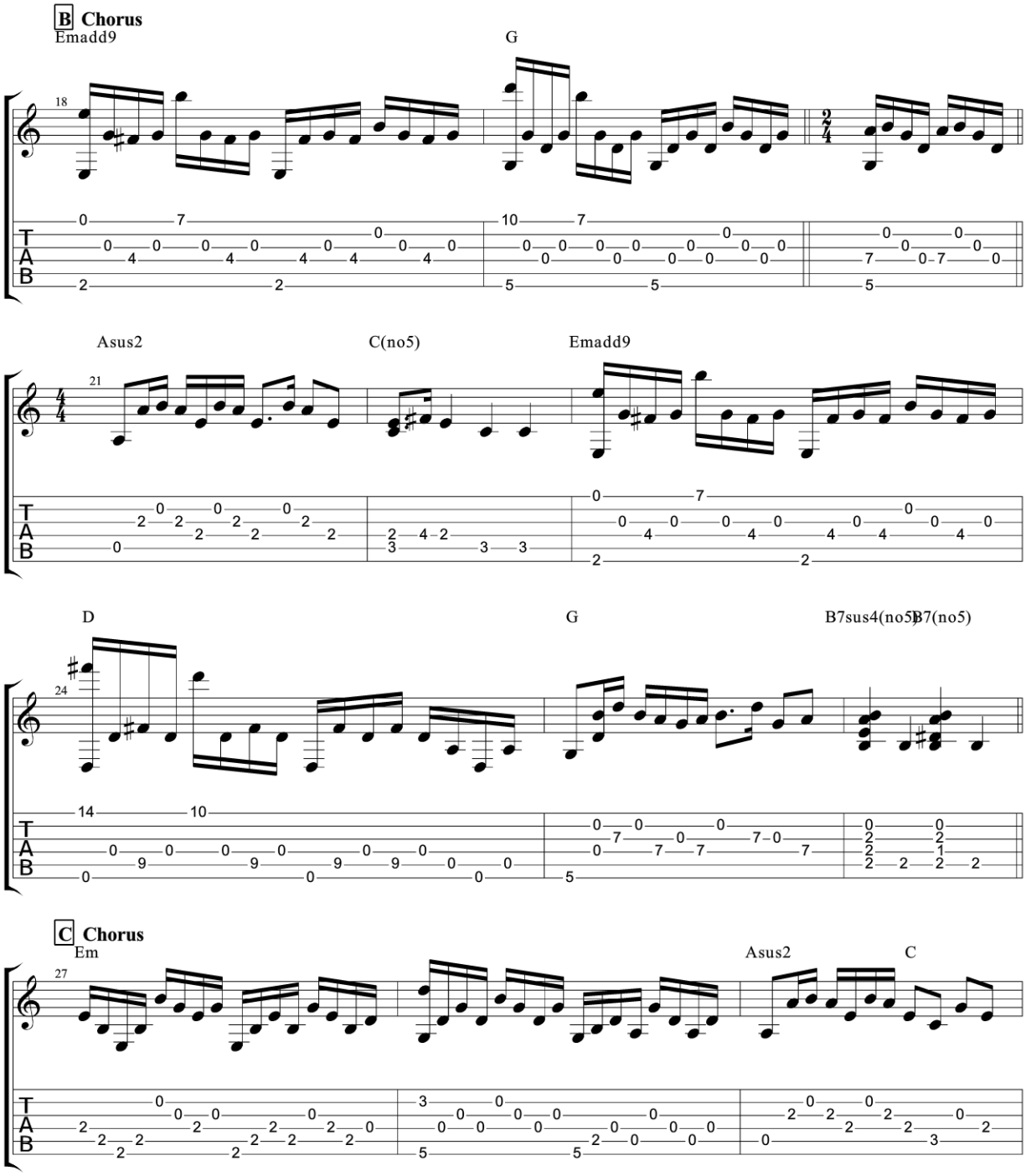
B Chorus
Emadd9
G
Asus2
C(no5)
Emadd9
D
G
B7sus4(no5)
B7(no5)
C Chorus
Em
Asus2
C

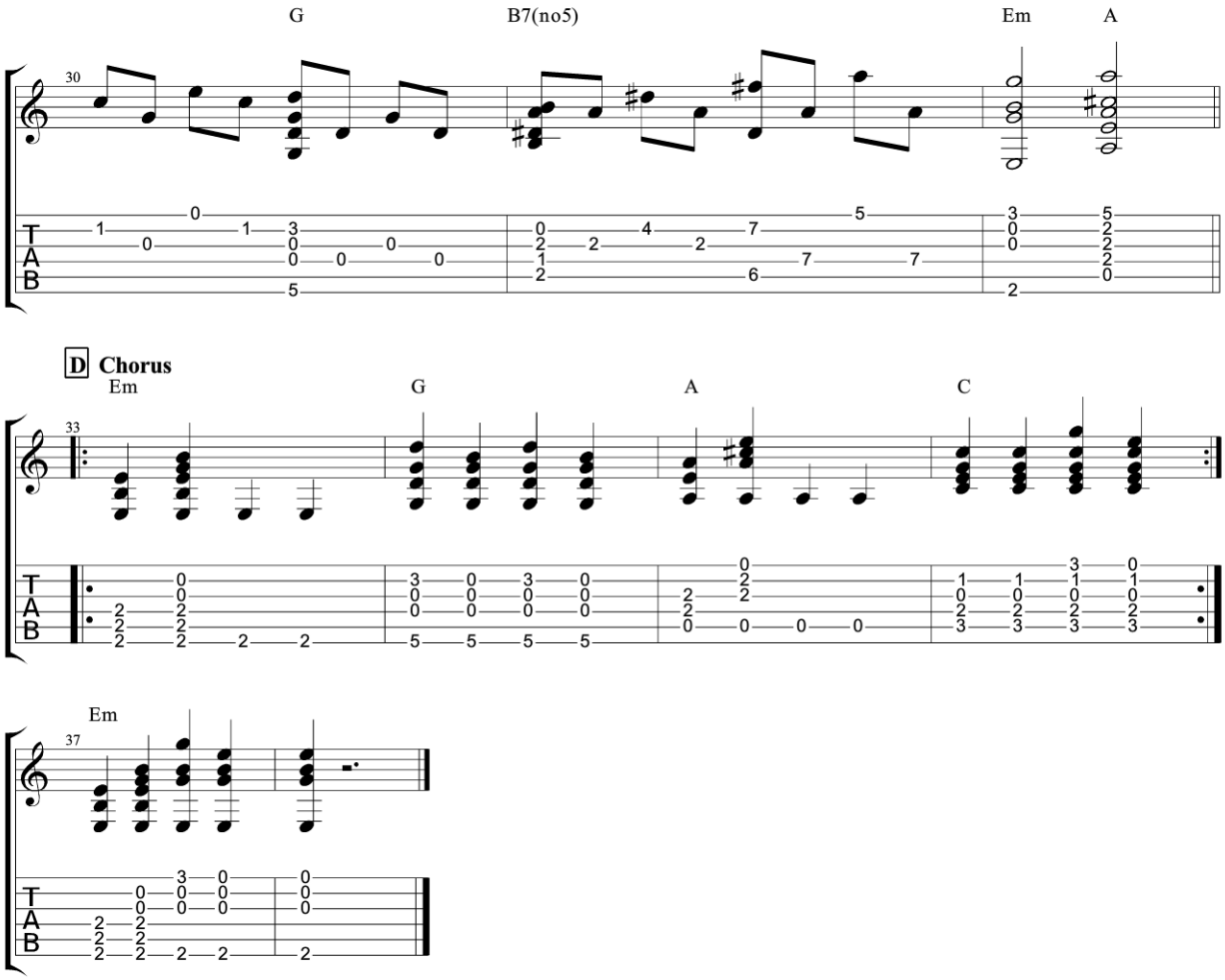
G
B7(no5)
Em
A
30
D Chorus
Em
G
A
C
33
Em
37

Enter Sandman

Metallica

Standard tuning

♩ = 120

Intro

S-Gt

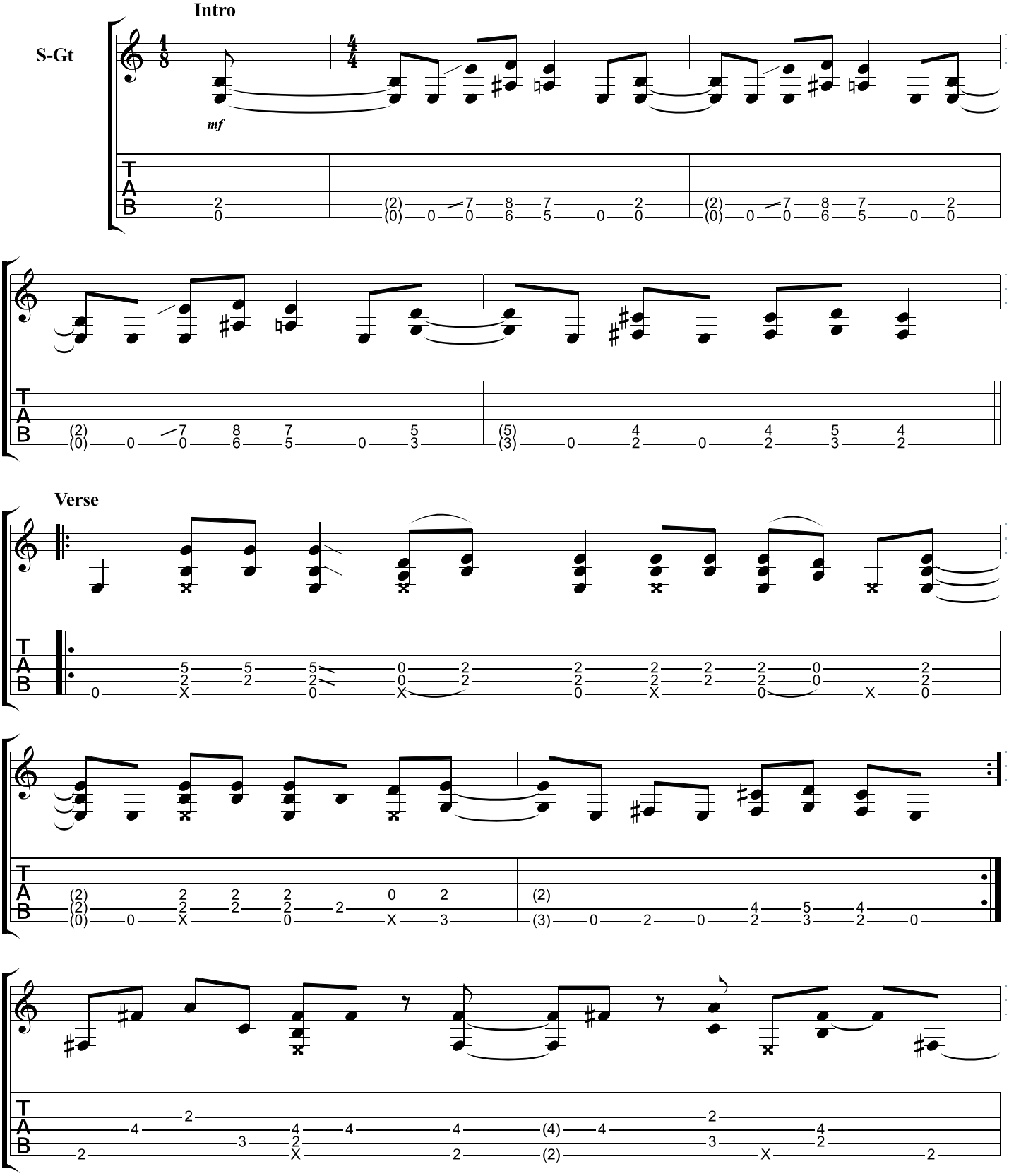

Verse

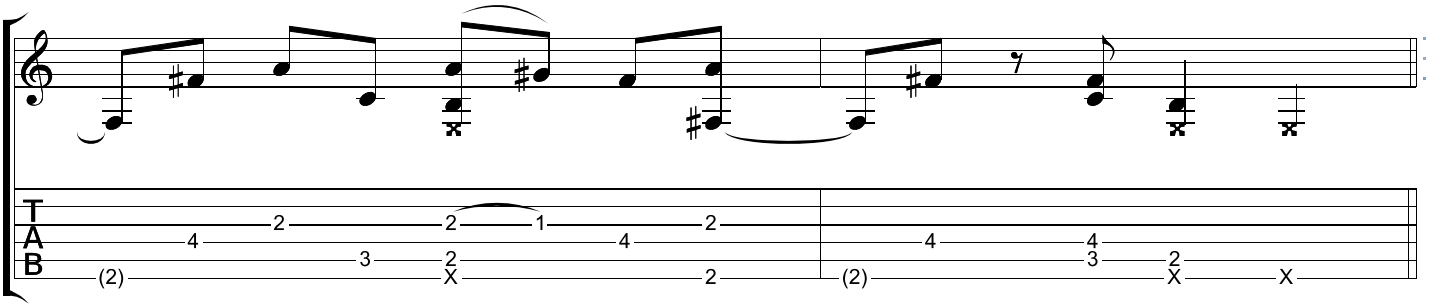

Chorus

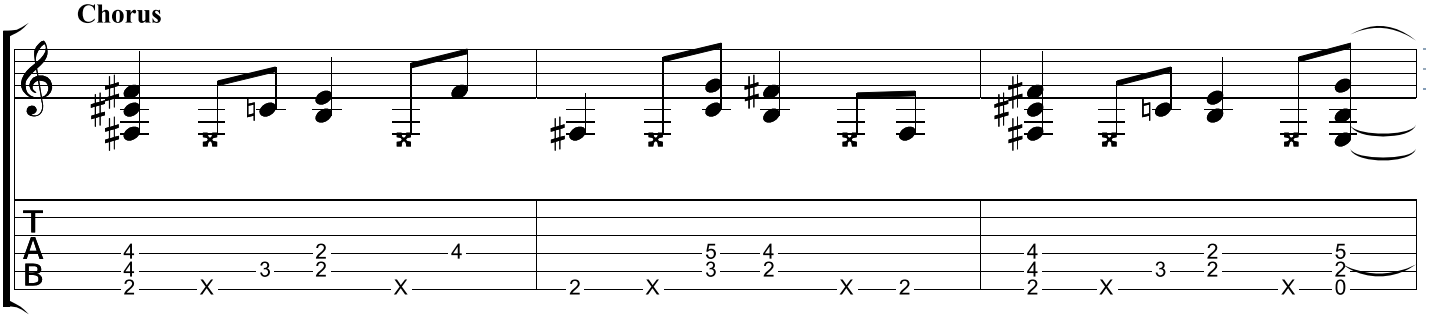

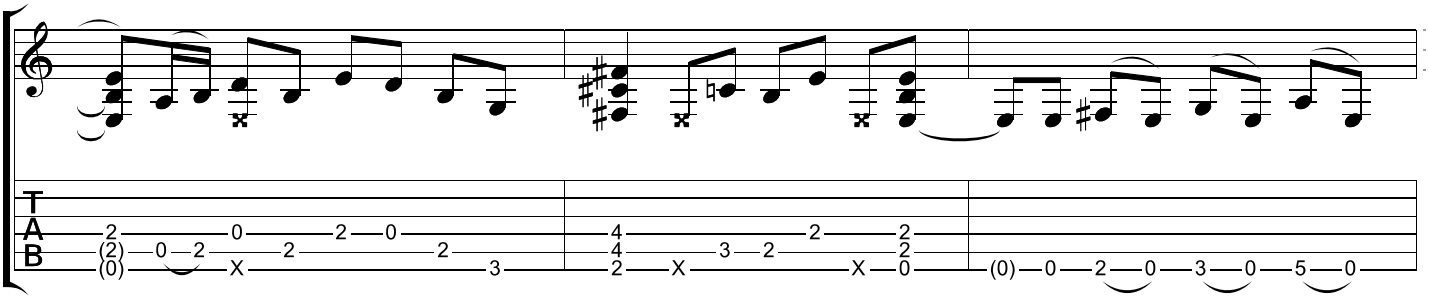

Intro

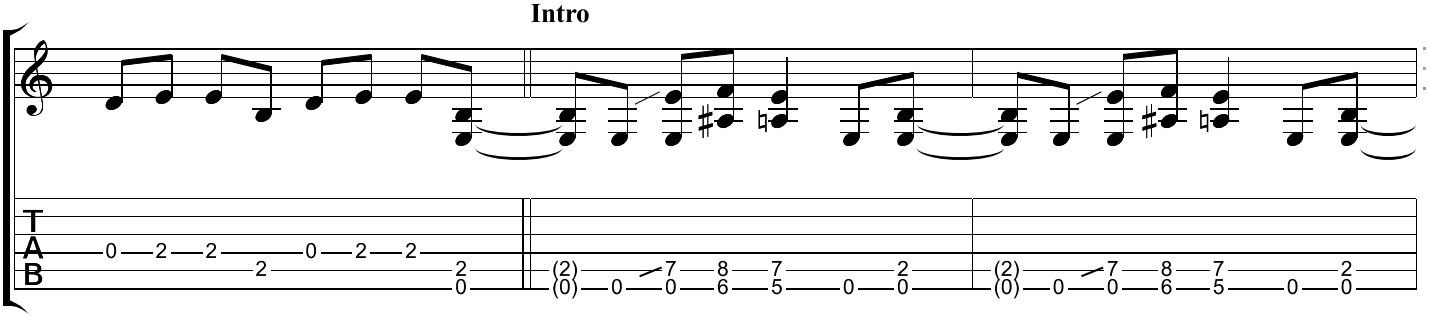

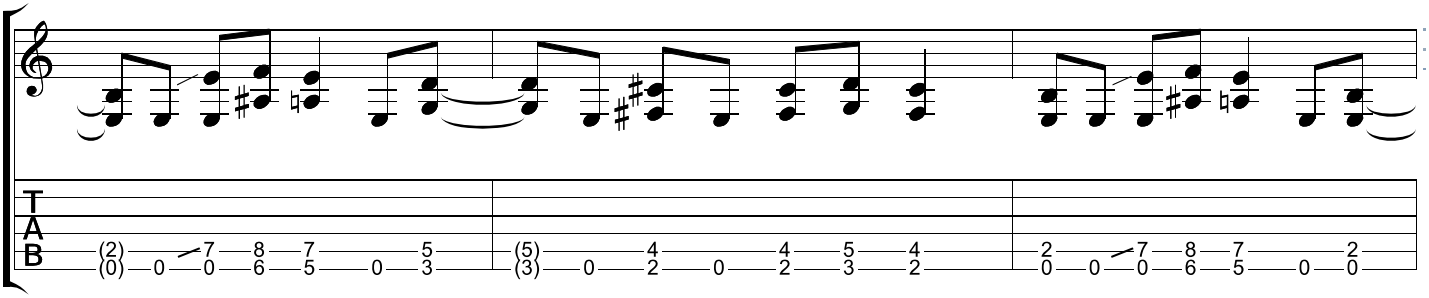

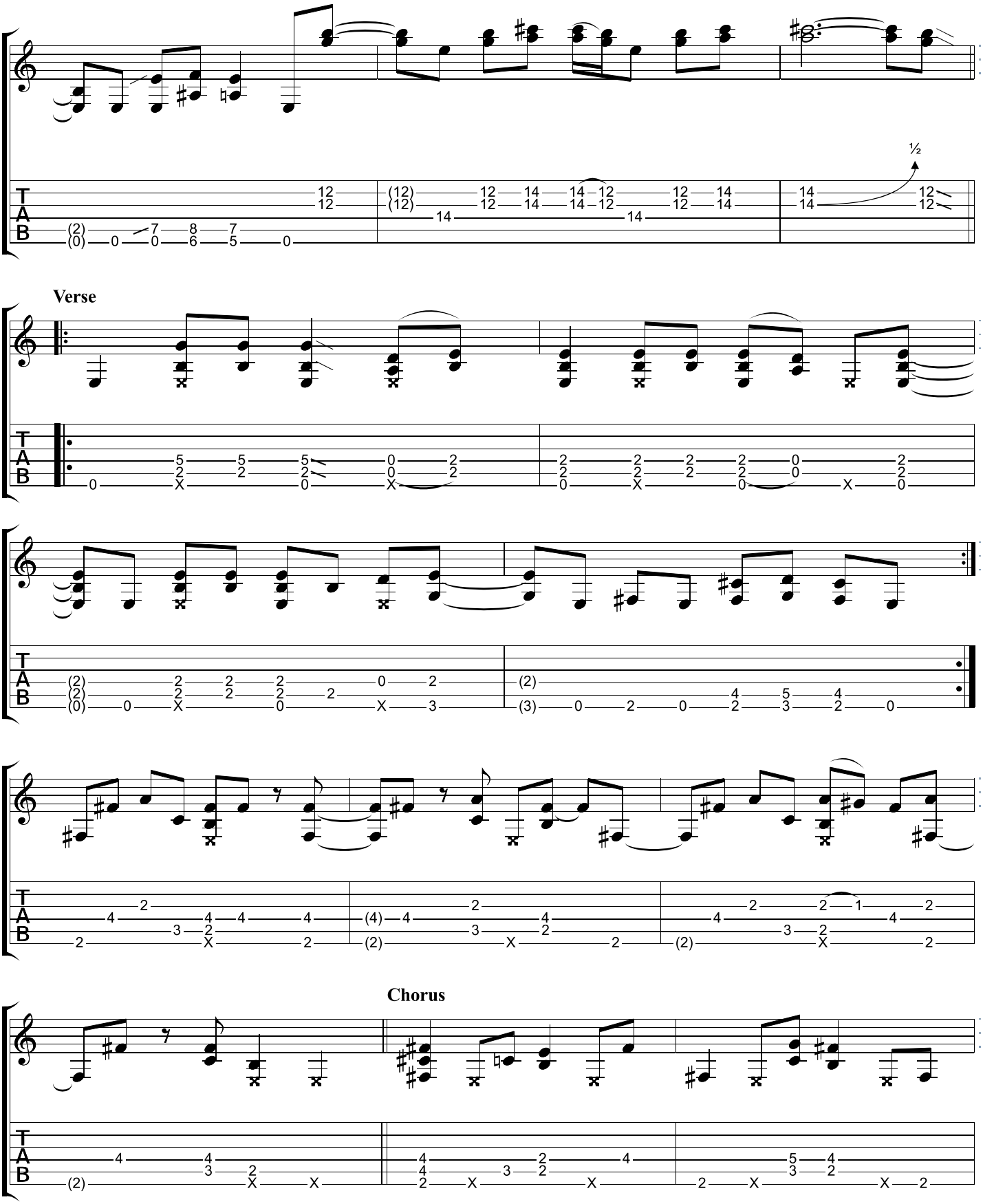
½
Verse
Chorus

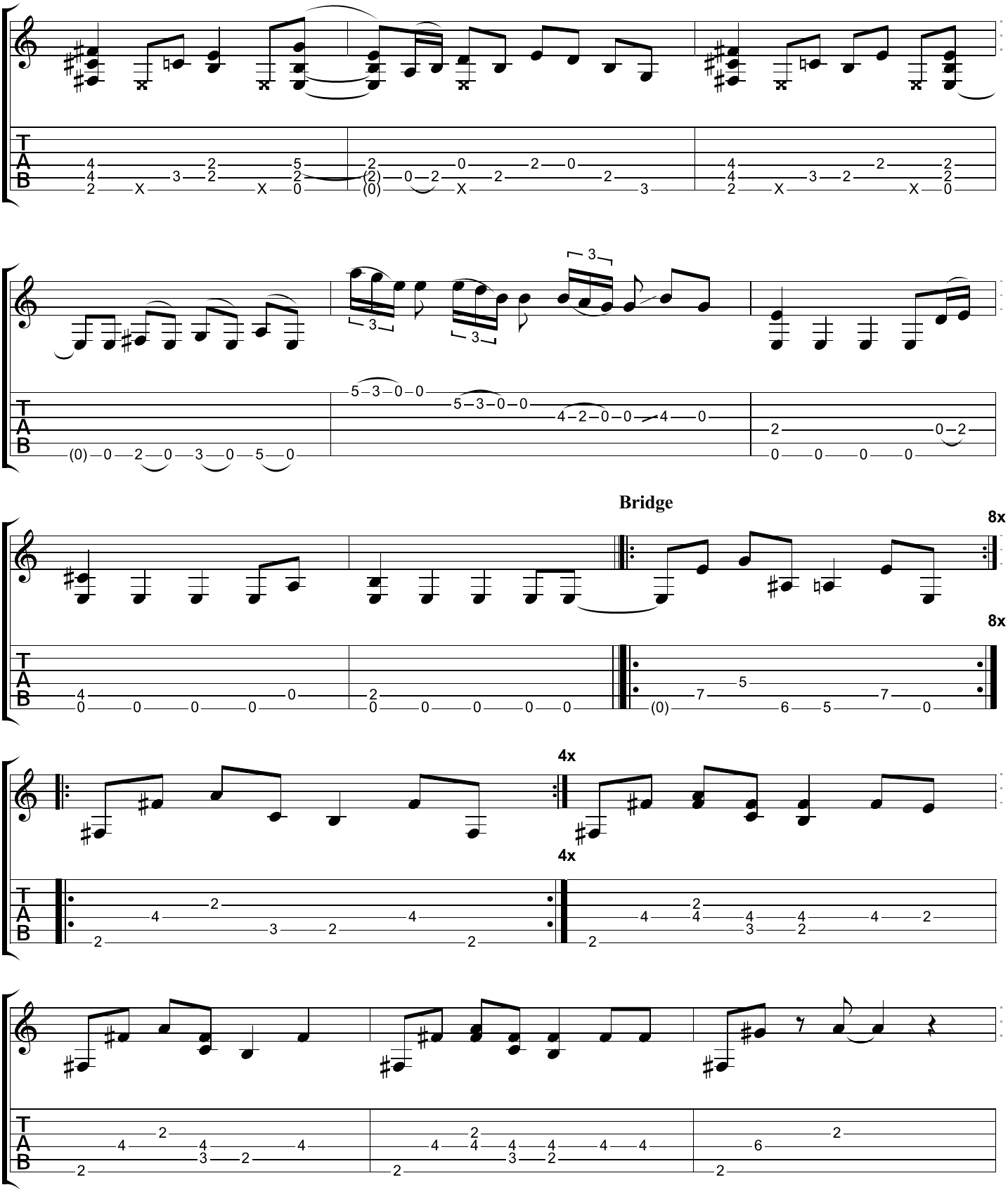
Bridge
8x
8x
4x
4x

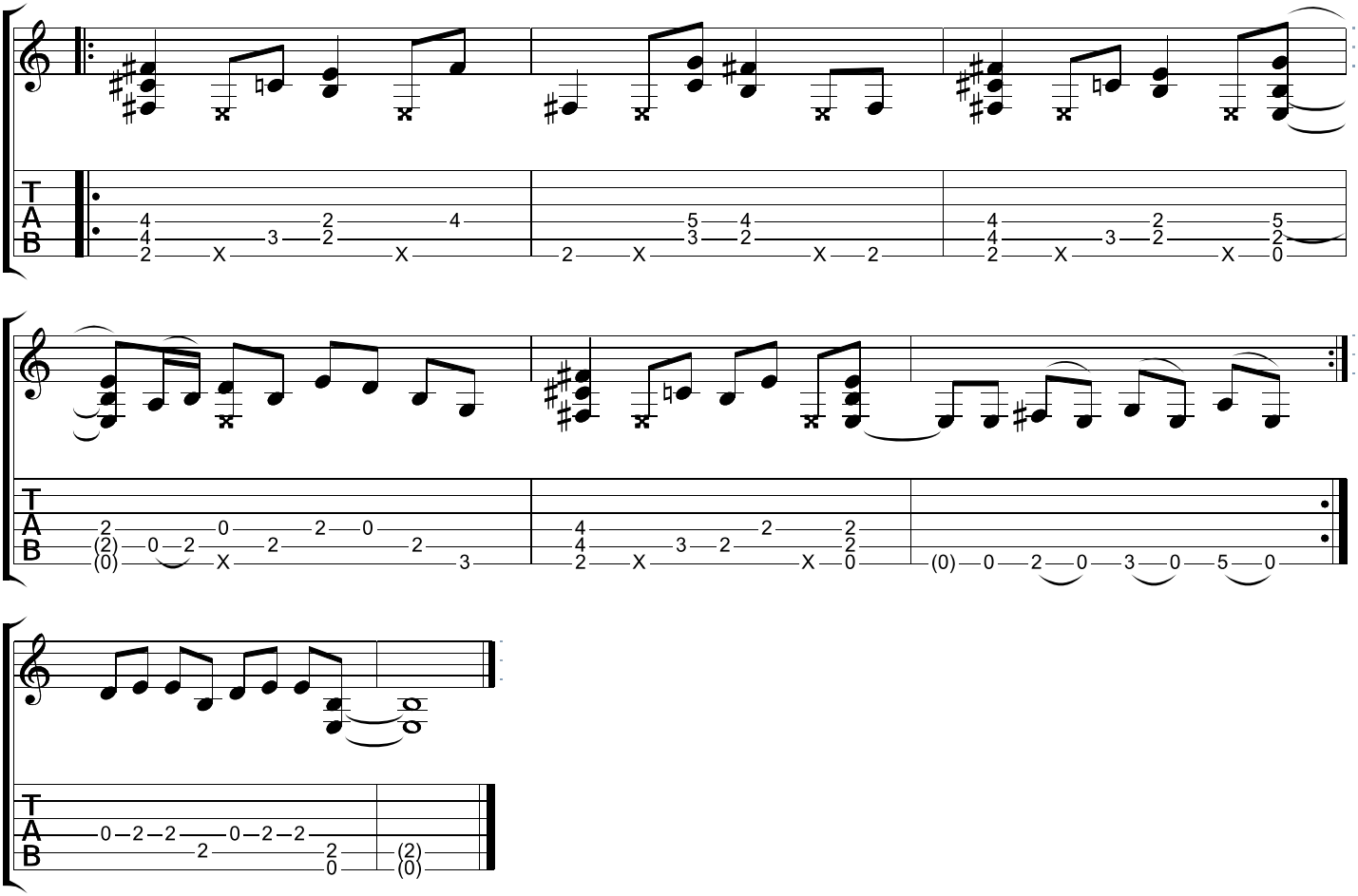
T
A
B
4 2 4
4 3 2
2 X X
5 4
3 2
2 X X 2
4 2 5
4 3 2 2
2 X X 0
2 0 2 0
(2) 0 2 2 2
(0) X 3
4 2 2
4 3 2 2
2 X X 0
(0) 0 2 0 3 0 5 0

T
A
B
0 2 2 0 2 2
2 2
0
(2)
(0)

E.T

Katy Perry

Standard tuning

♩ = 120

Verse

1-3

4

S-Gt

mf

Chorus

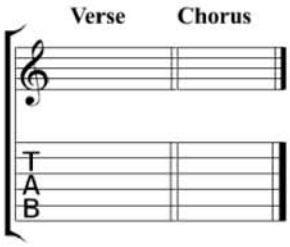
Verse
Chorus
T
A
B

(Everything I Do) I Do It For You

Bryan Adams

Standard tuning

♩ = 66

Intro

S-Gt

mf

Capo. fret 1

Verse

Chorus

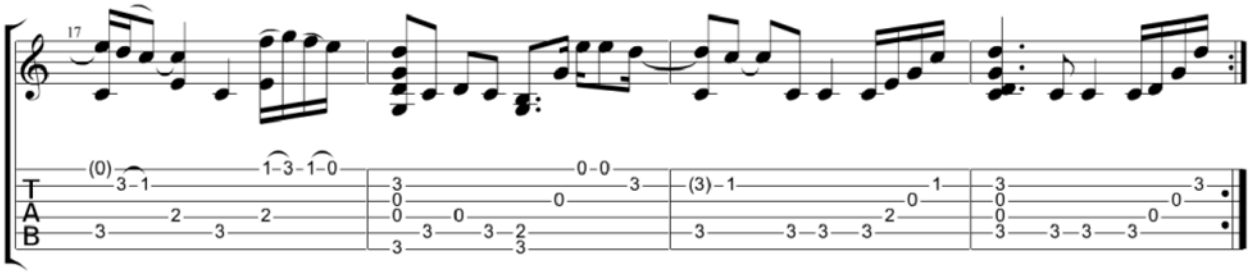
17
T
A
B

Eye of the tiger

Survivor

Custom
⑥= C

♩ = 120

S-Gt

mf

Capo. fret 3, partial capo. fret 3 on strings 1,2,3,4,5

P.M.

Verse1

Copyright Kelly Valleau
All Rights Reserved - International Copyright Secured

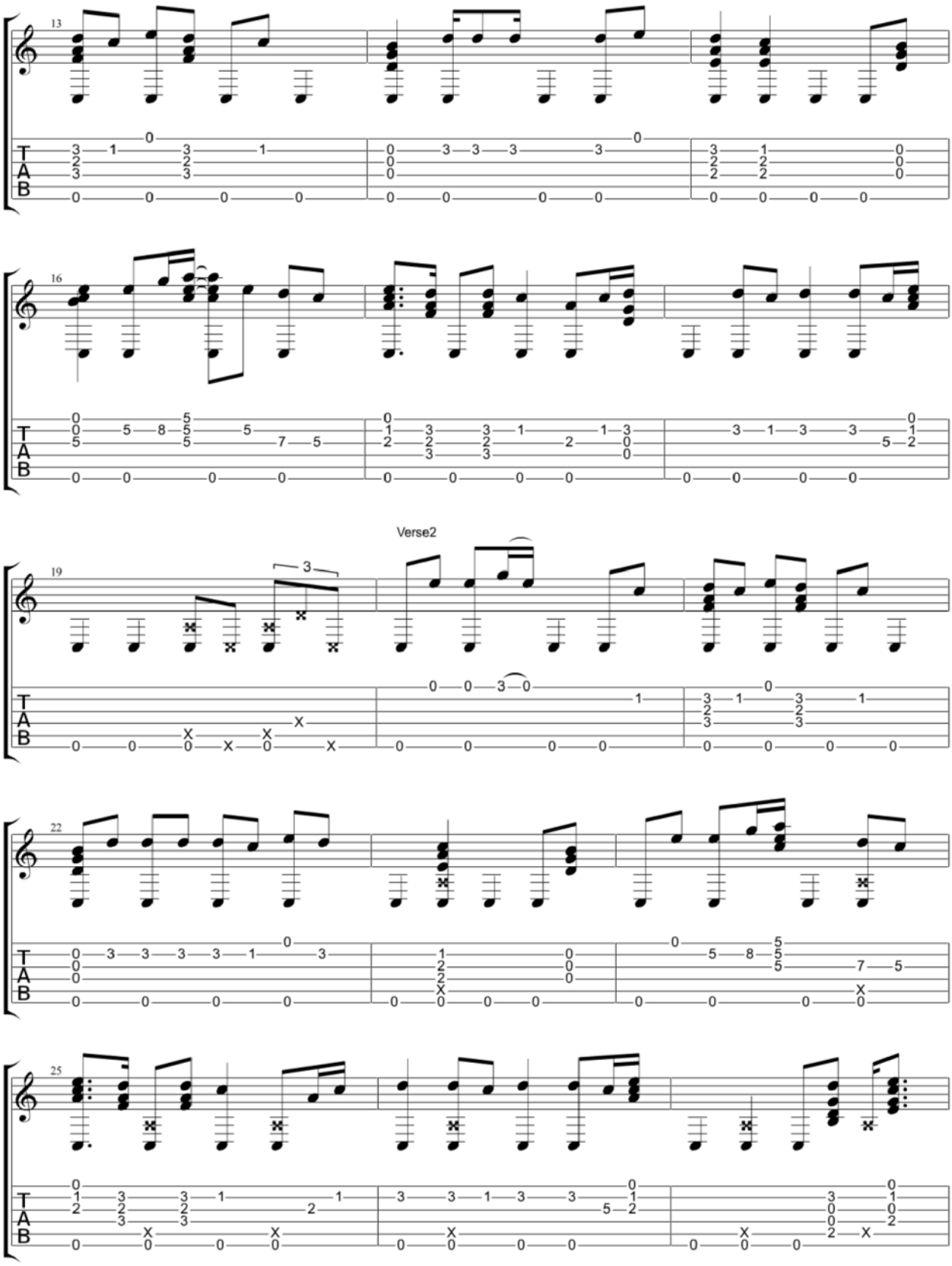
13
16
19
Verse2
22
25
T
A
B

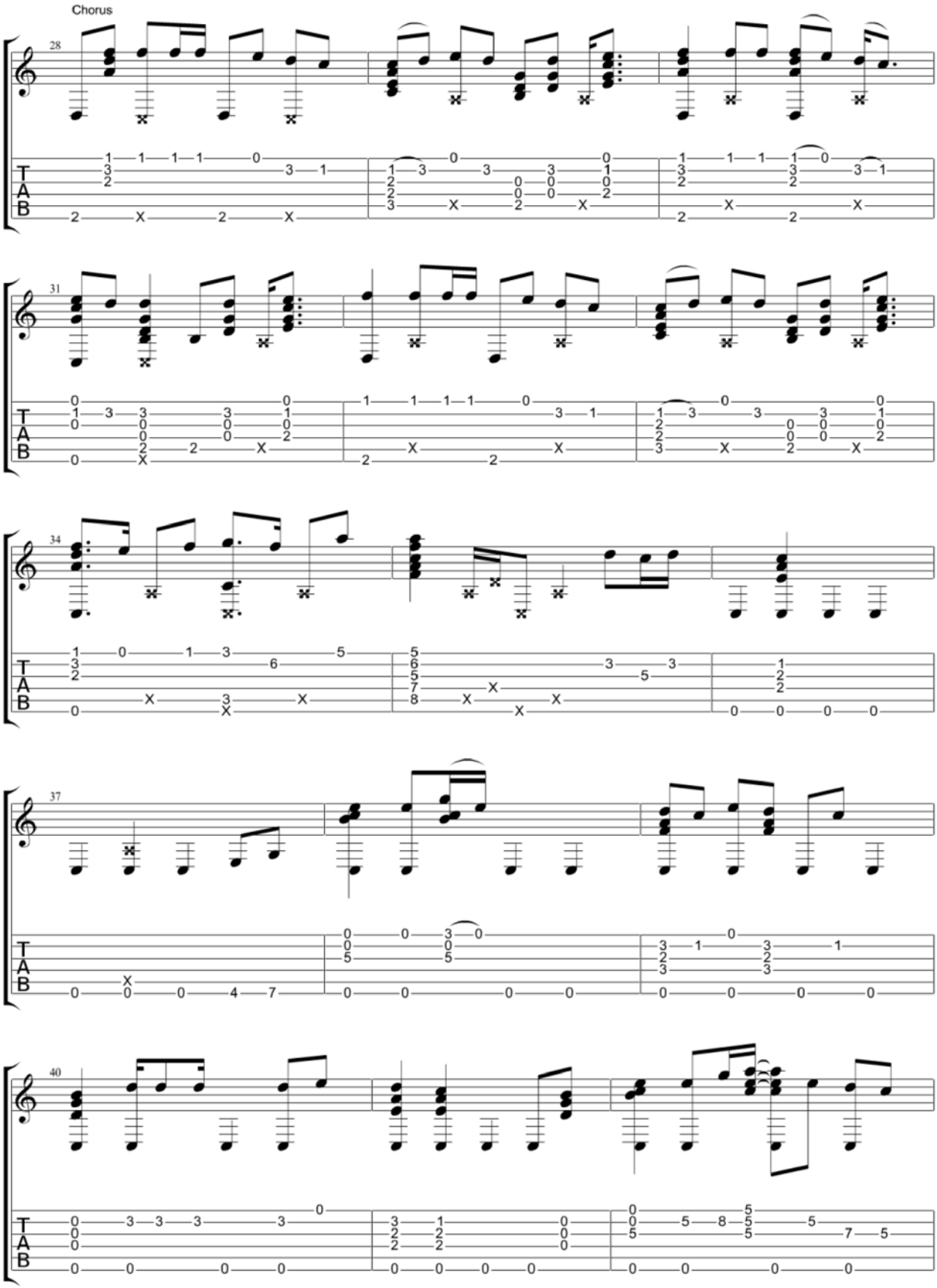
Chorus
28
31
34
37
40
T
A
B

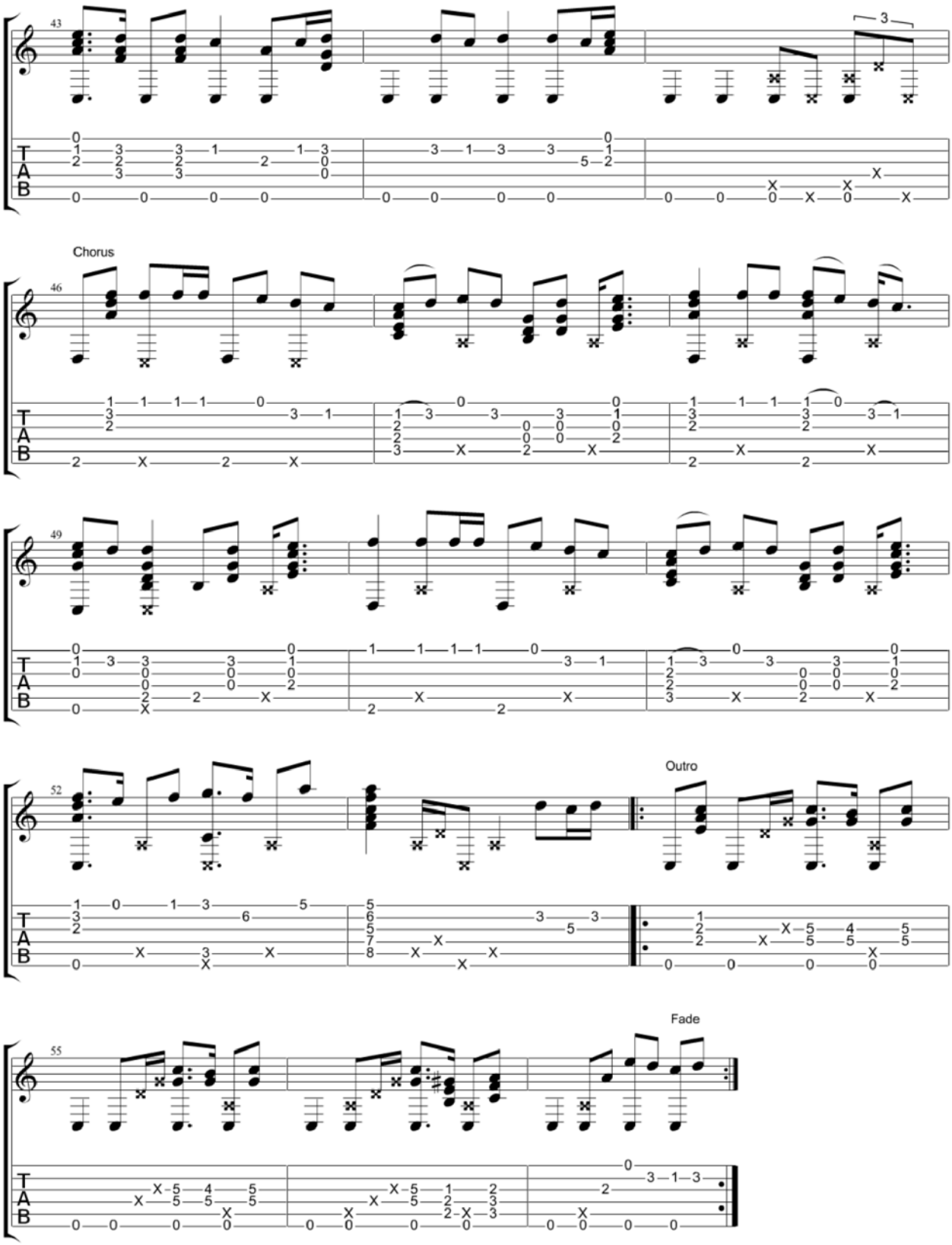
43
Chorus
46
49
52
Outro
55
Fade

Family Guy

Standard tuning

♩ = 128

S-Gt

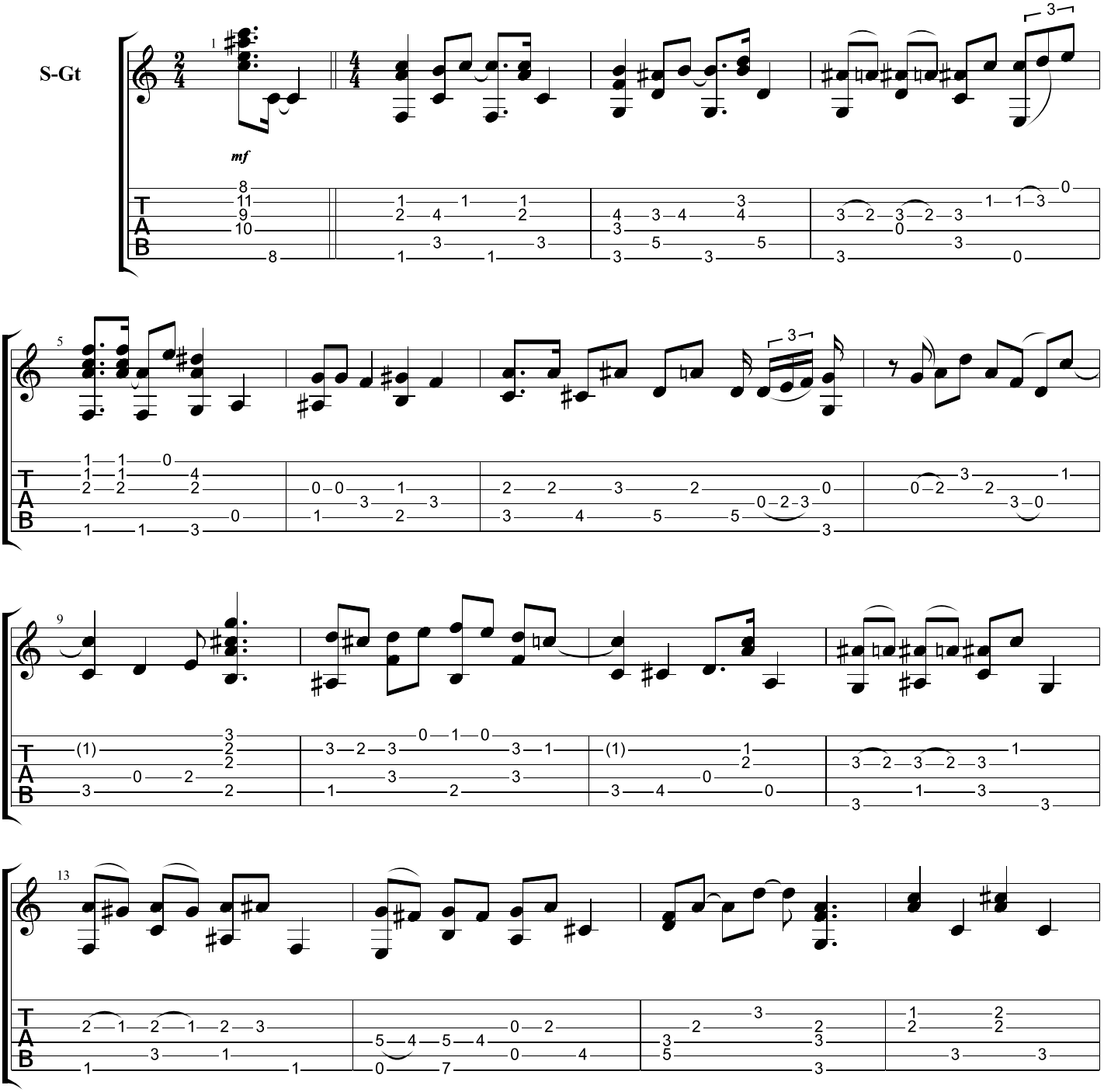

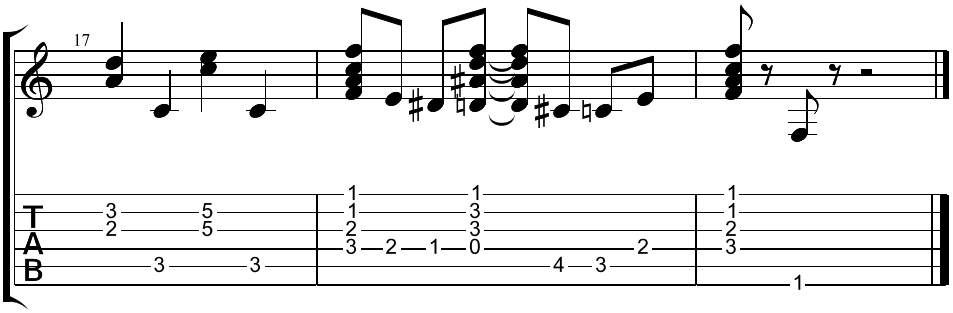
17
T
A
B
3 5
2 5
3 3
1 1
1 3
2 3
3 2 1 0 2
4 3
1 1
1 2
3
1

The Final Countdown

Europe

Standard tuning

♩ = 114

Intro

S-Gt

mf

Capo. fret 2

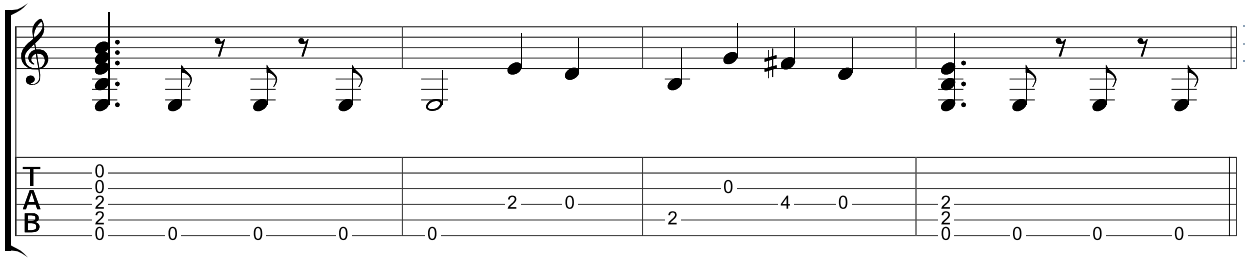

Verse

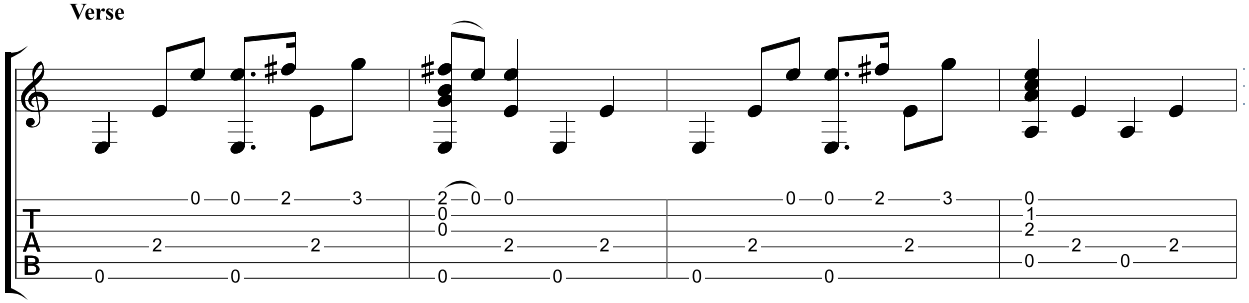

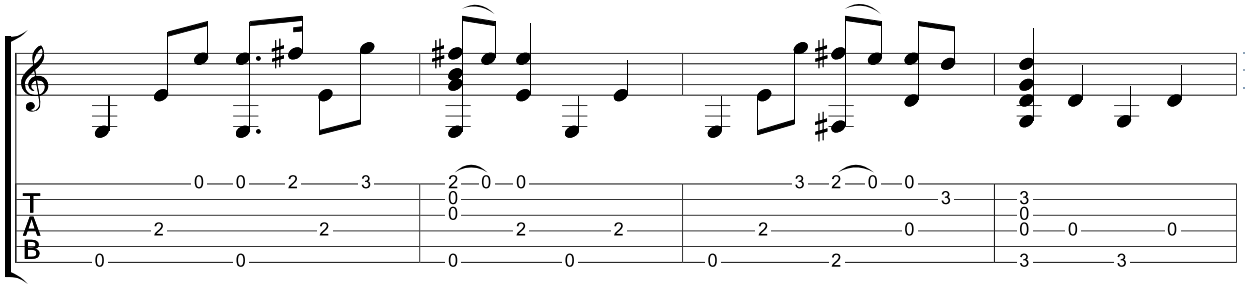

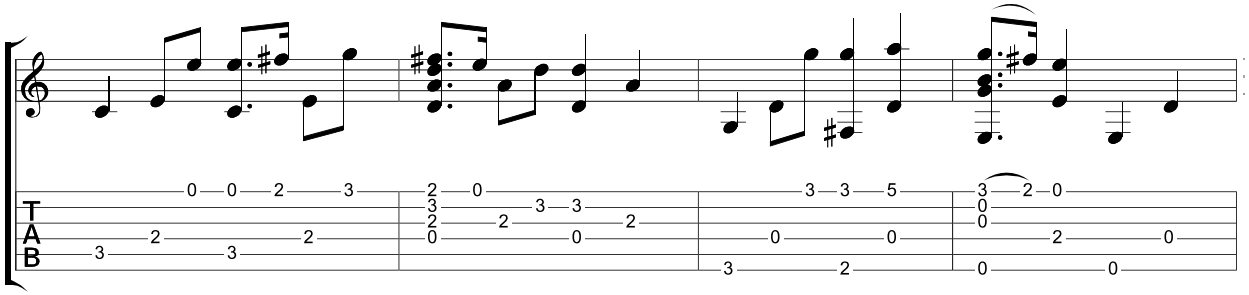

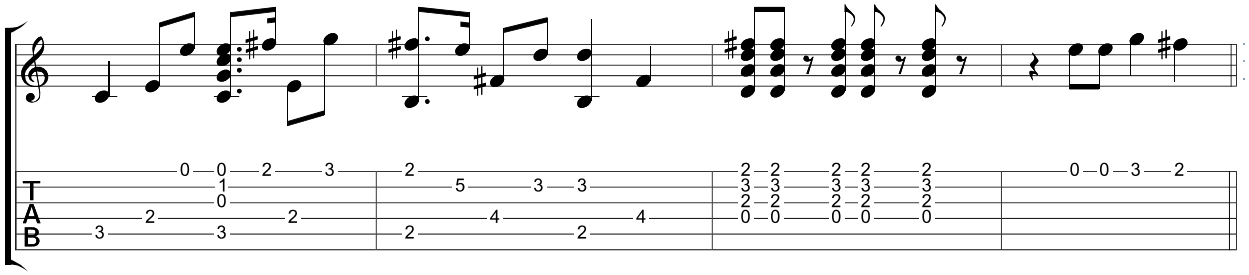

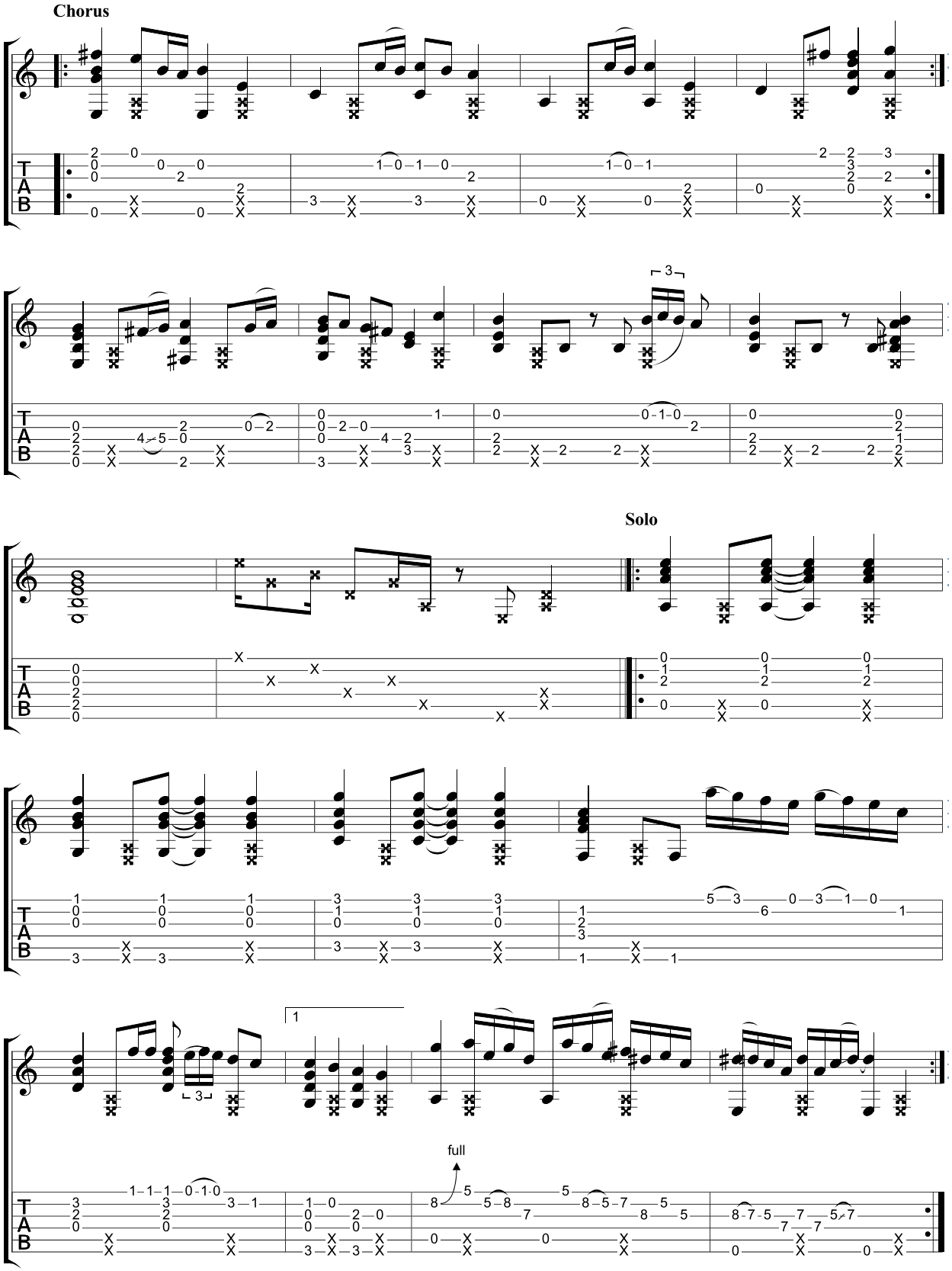
Chorus
Solo
full

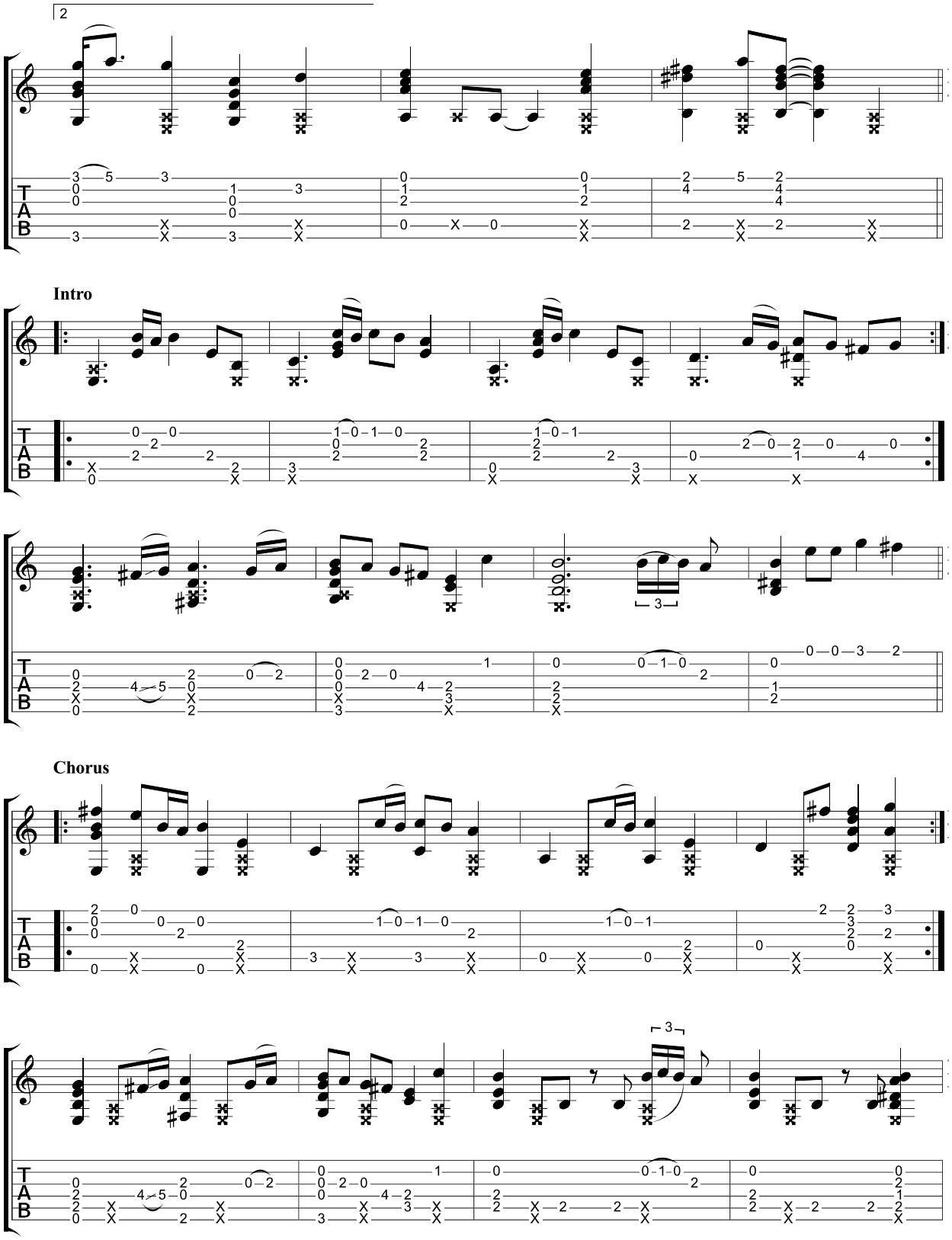
2
Intro
Chorus

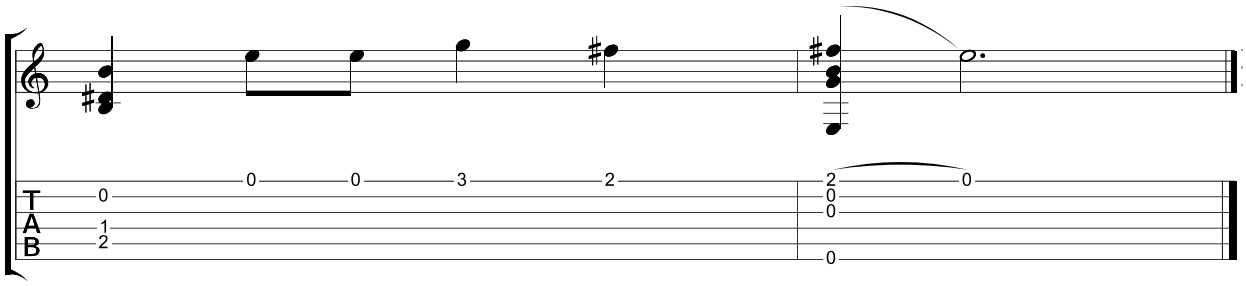
T
A
B
0
1
2
0
0
3
2
2
0
0
0
0

Fireflies

Owl City

Standard tuning

♩ = 90

Intro

S-Gt

mf

Capo. fret 3

Verse

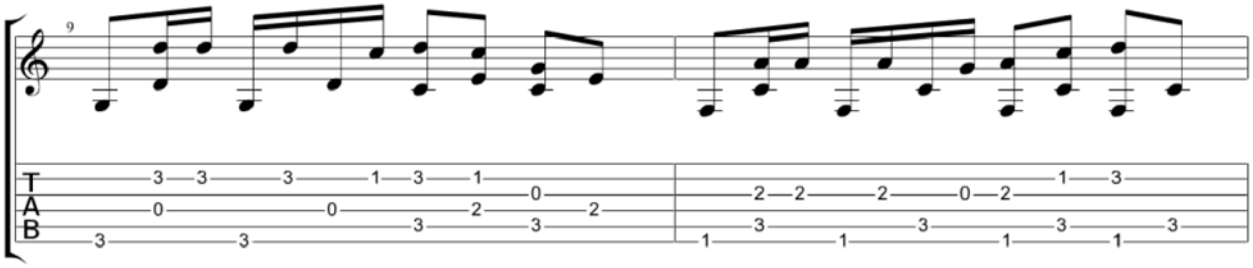

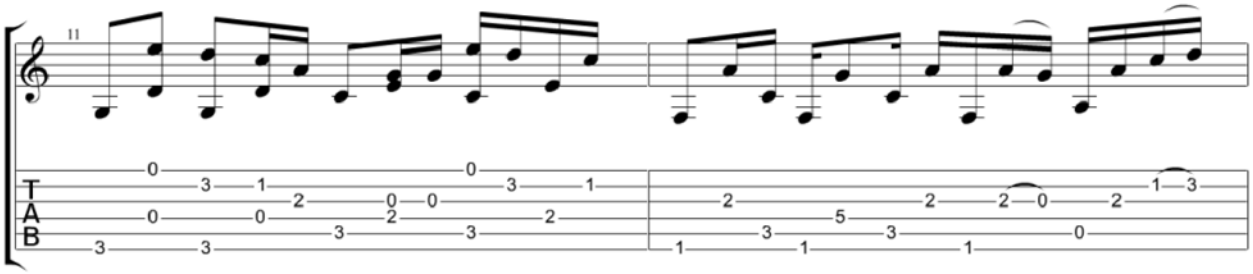

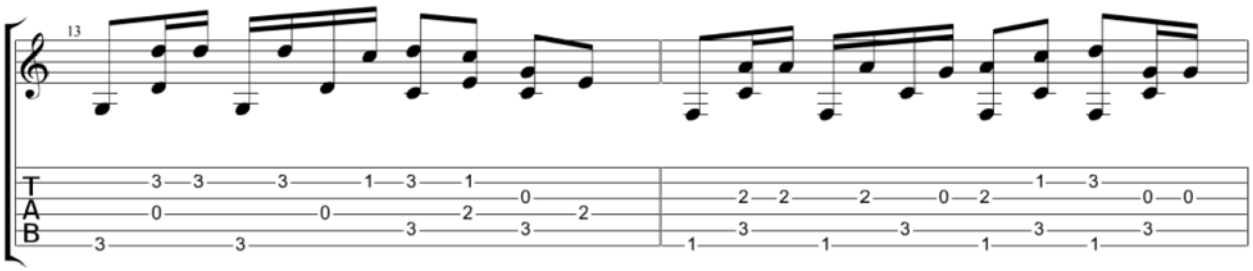

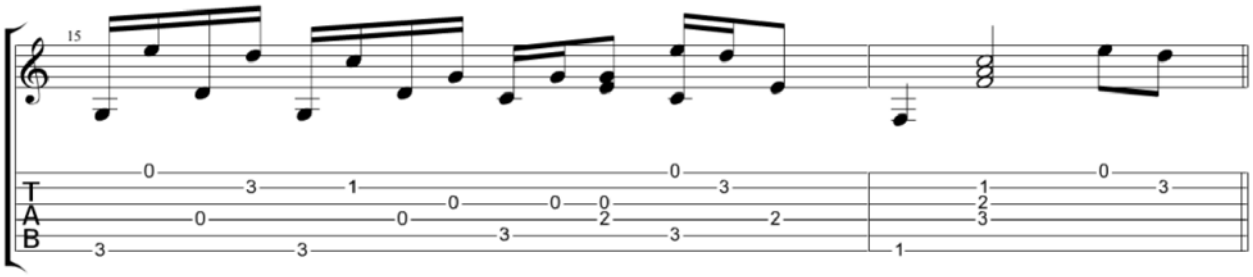

Chorus

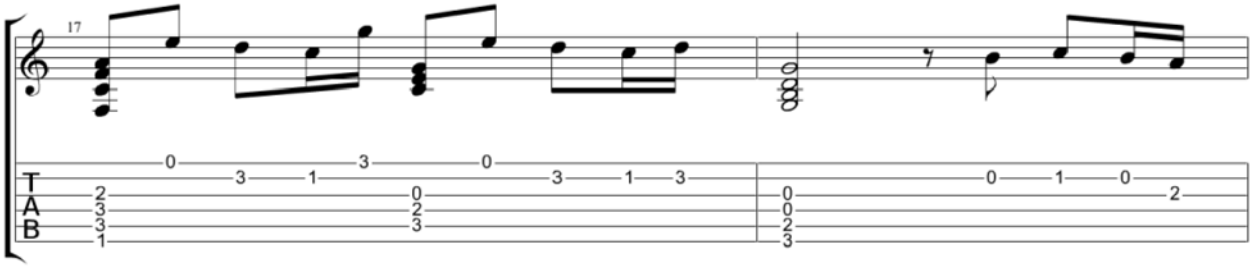

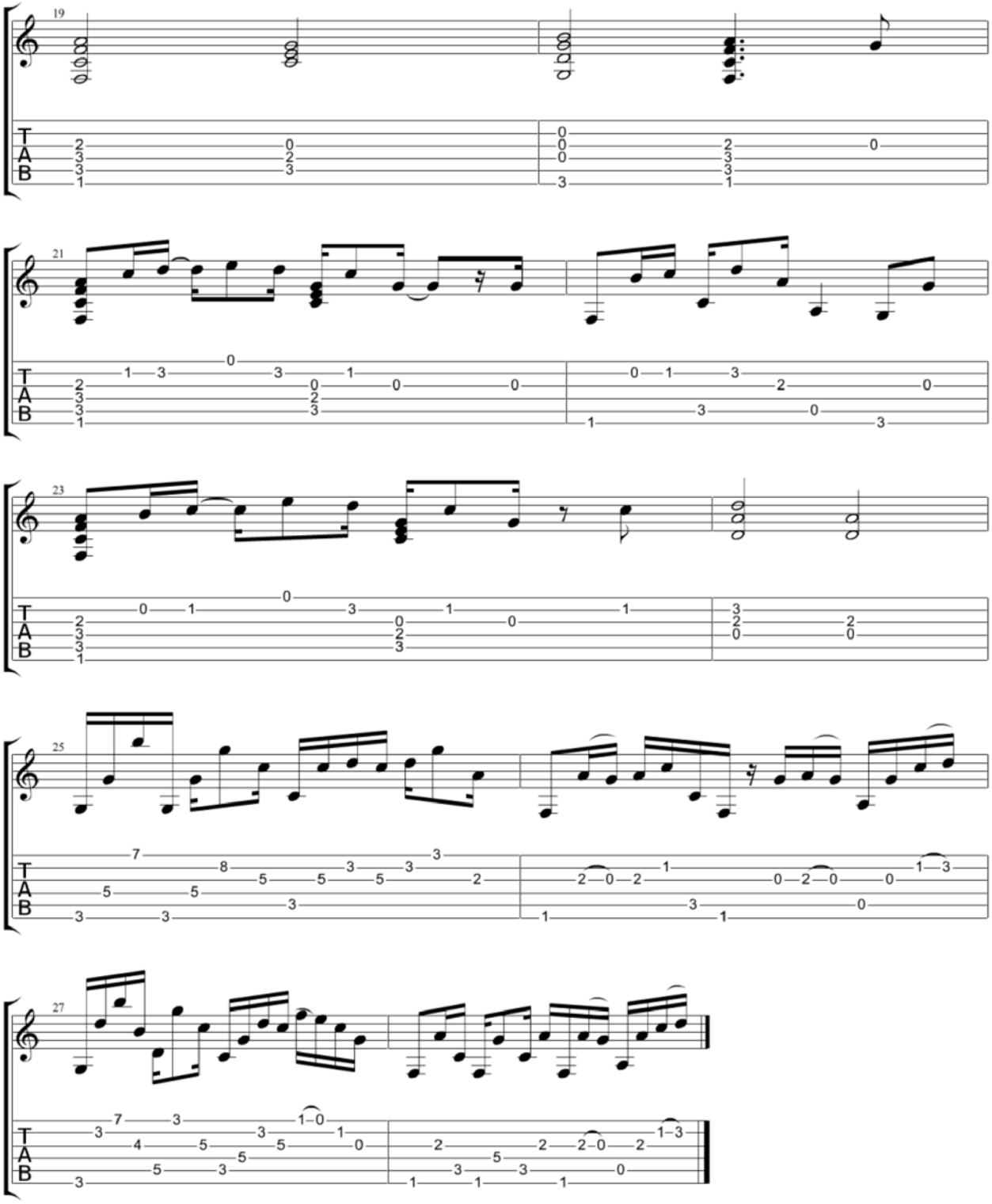
19
21
23
25
27
T
A
B

Forget You

Cee lo Green

Standard tuning

♩ = 120

Intro

S-Gt

mf

Capo. fret 5

Chorus

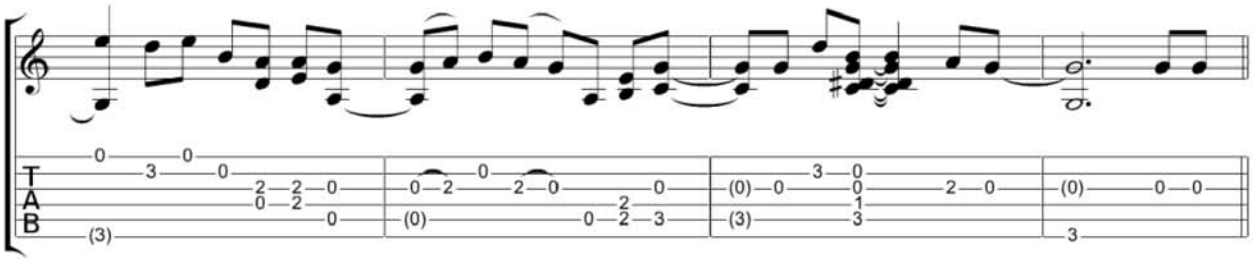

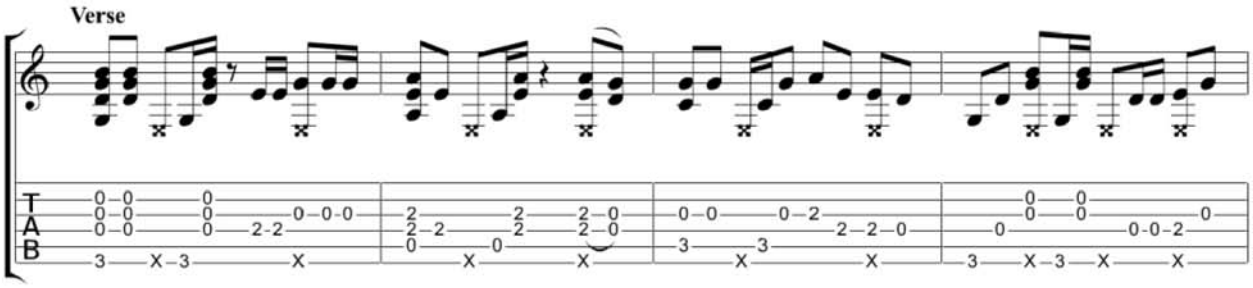
Verse

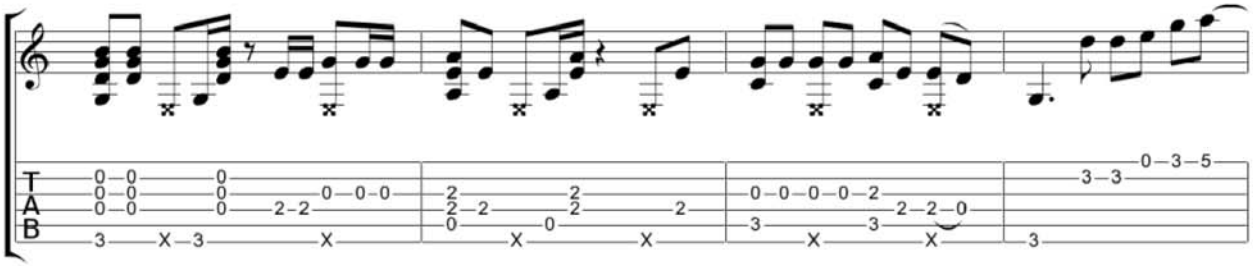

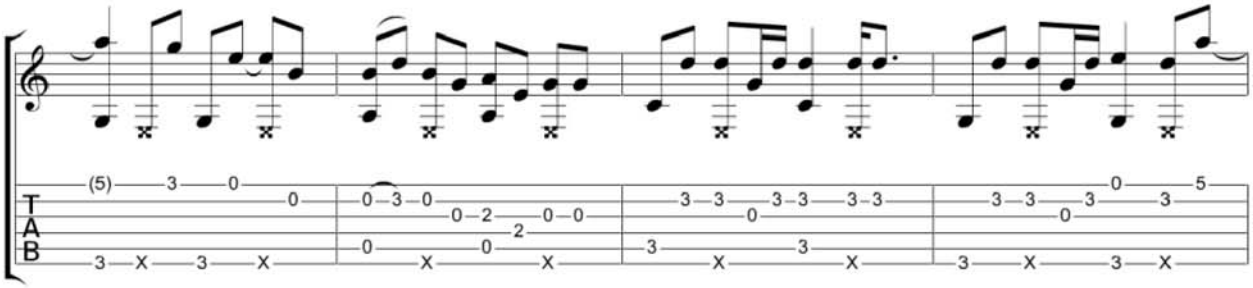

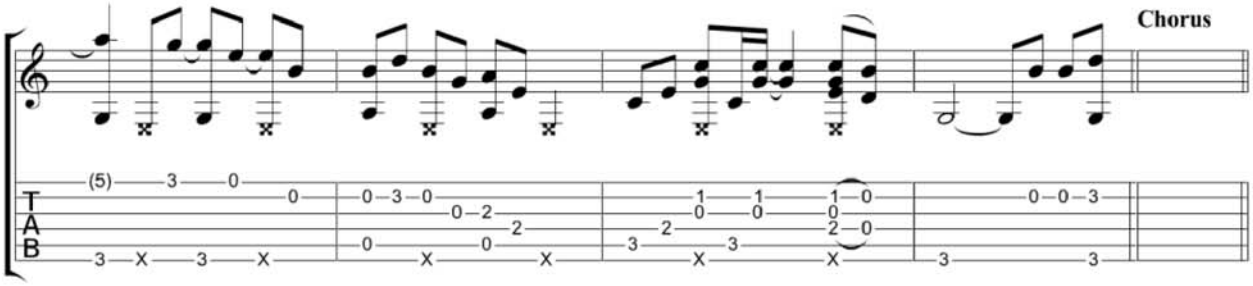
Chorus

Bridge

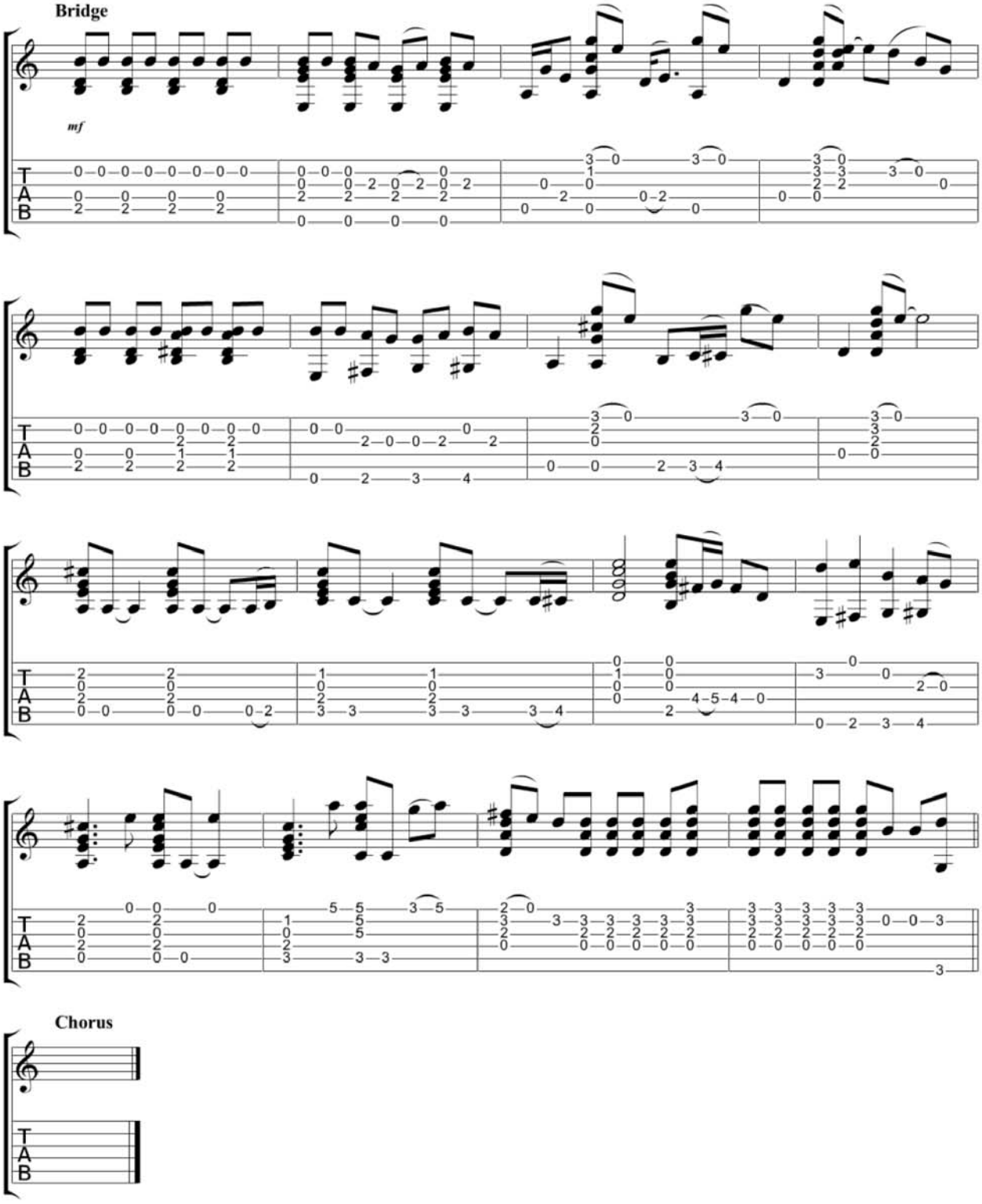

Chorus

Free Fallin

Tom Petty

Standard tuning

♩ = **84**

Intro

S-Gt

mf

Capo. fret 3

Verse

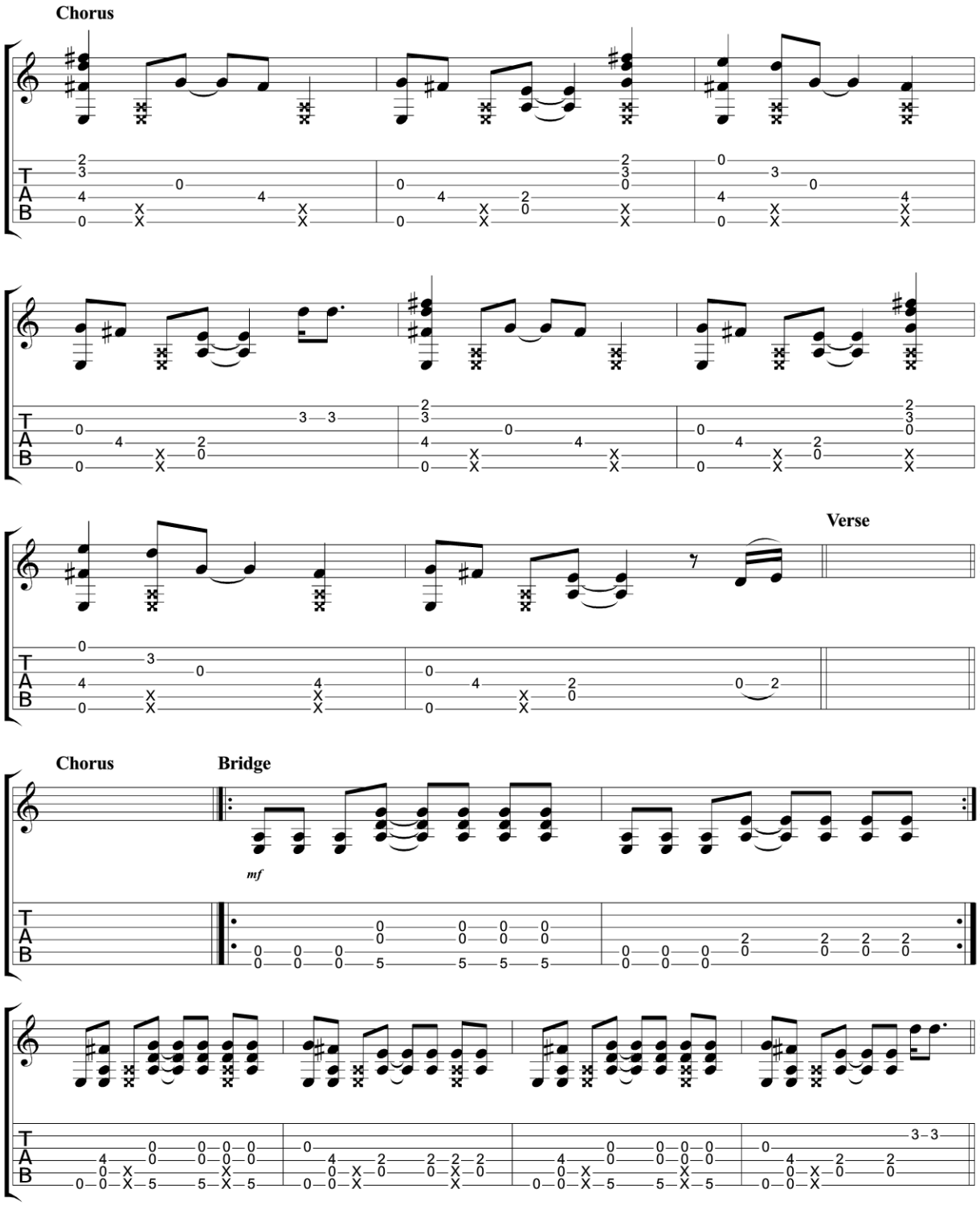
Chorus
Verse
Chorus
Bridge
mf

Outro

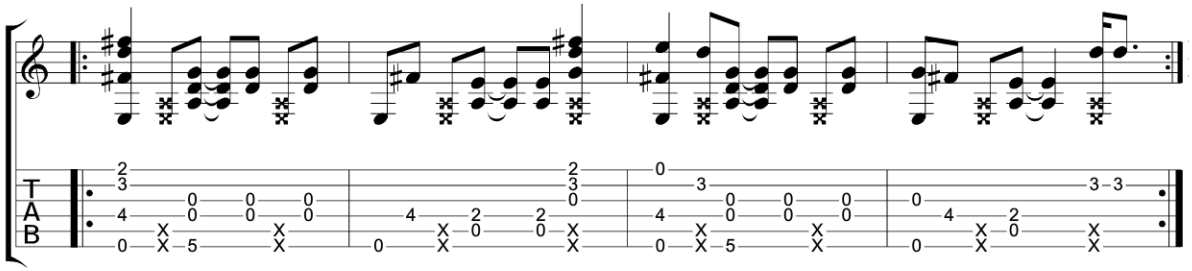

From Me to You

The Beatles

Standard tuning

♩ = 138

Intro

S-Gt

mf

Verse

Chorus

Bridge

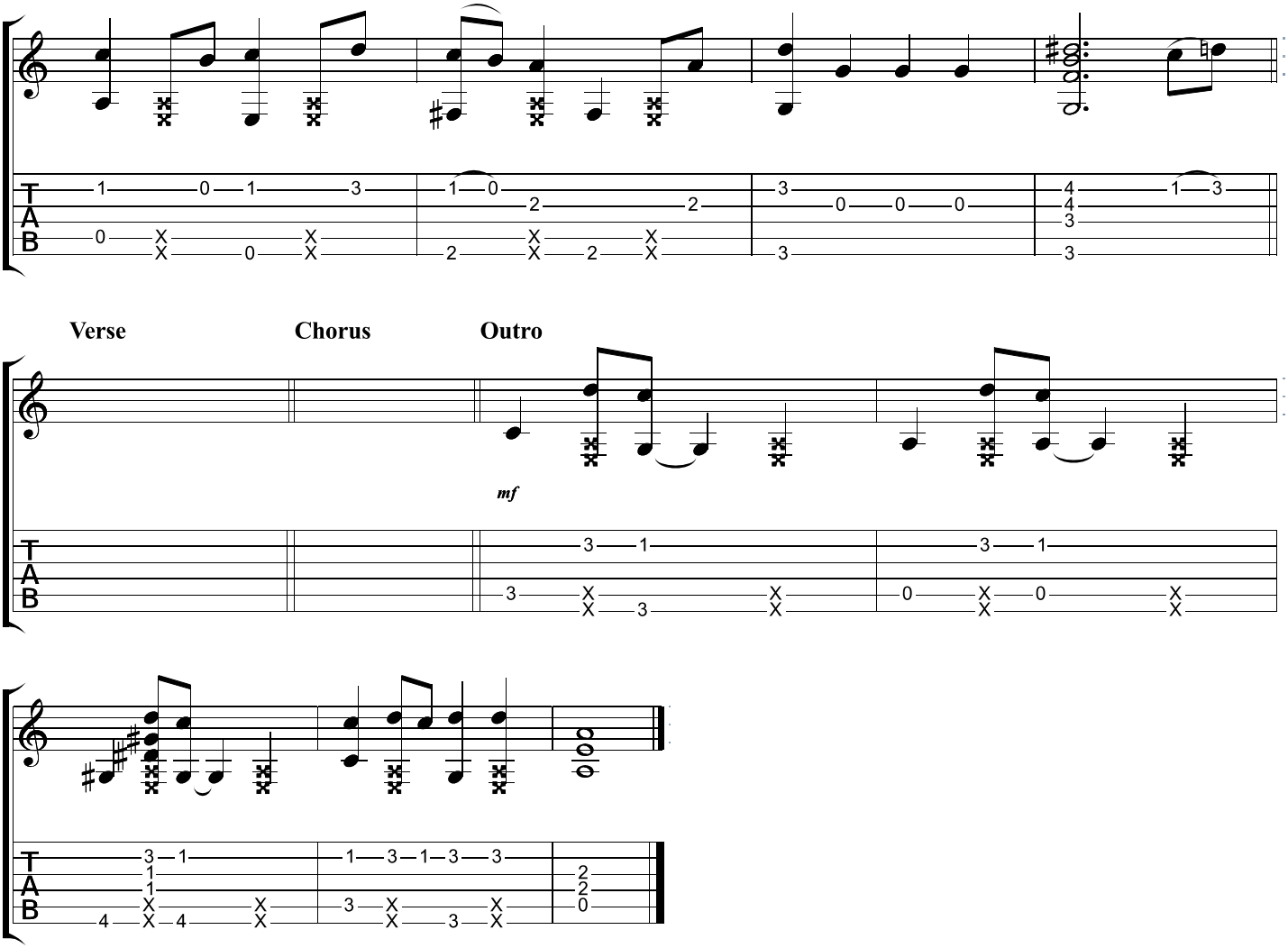
Verse
Chorus
Outro
mf

Für Elise

Ludwig van Beethoven

Standard tuning

♩ = 120

S-Gt

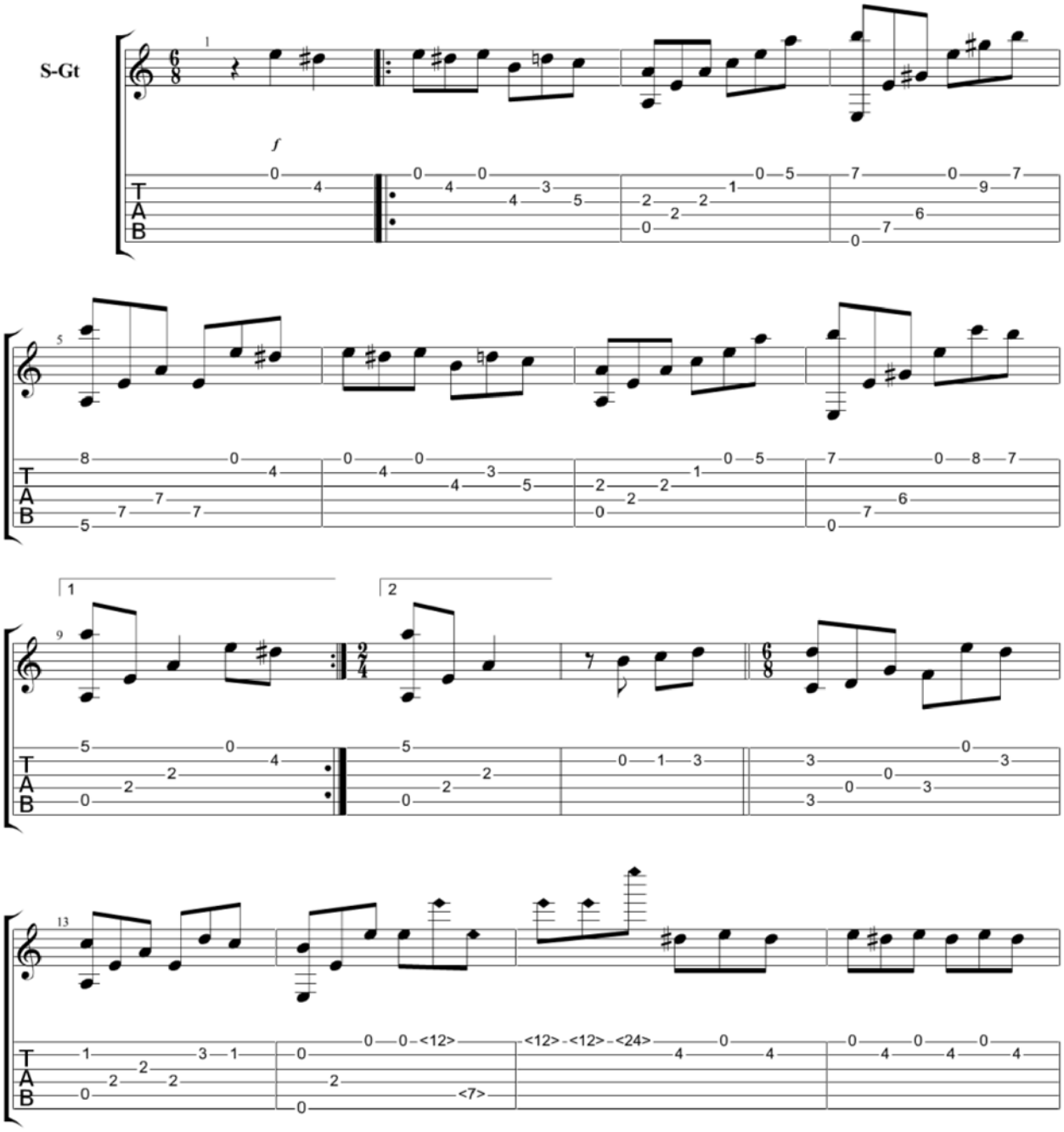

Copyright Kelly Valleau
All Rights Reserved - International Copyright Secured

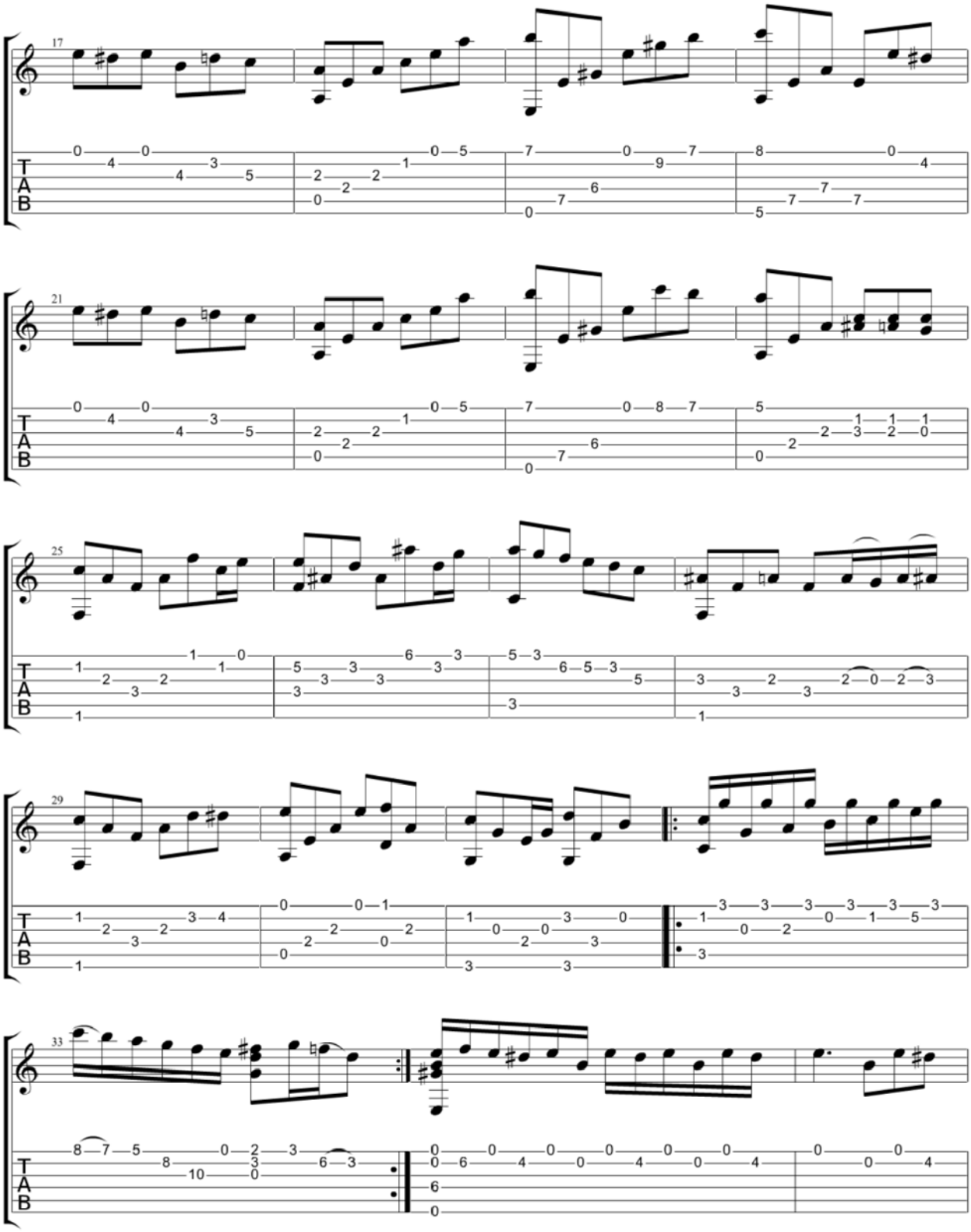
17
21
25
29
33
T
A
B

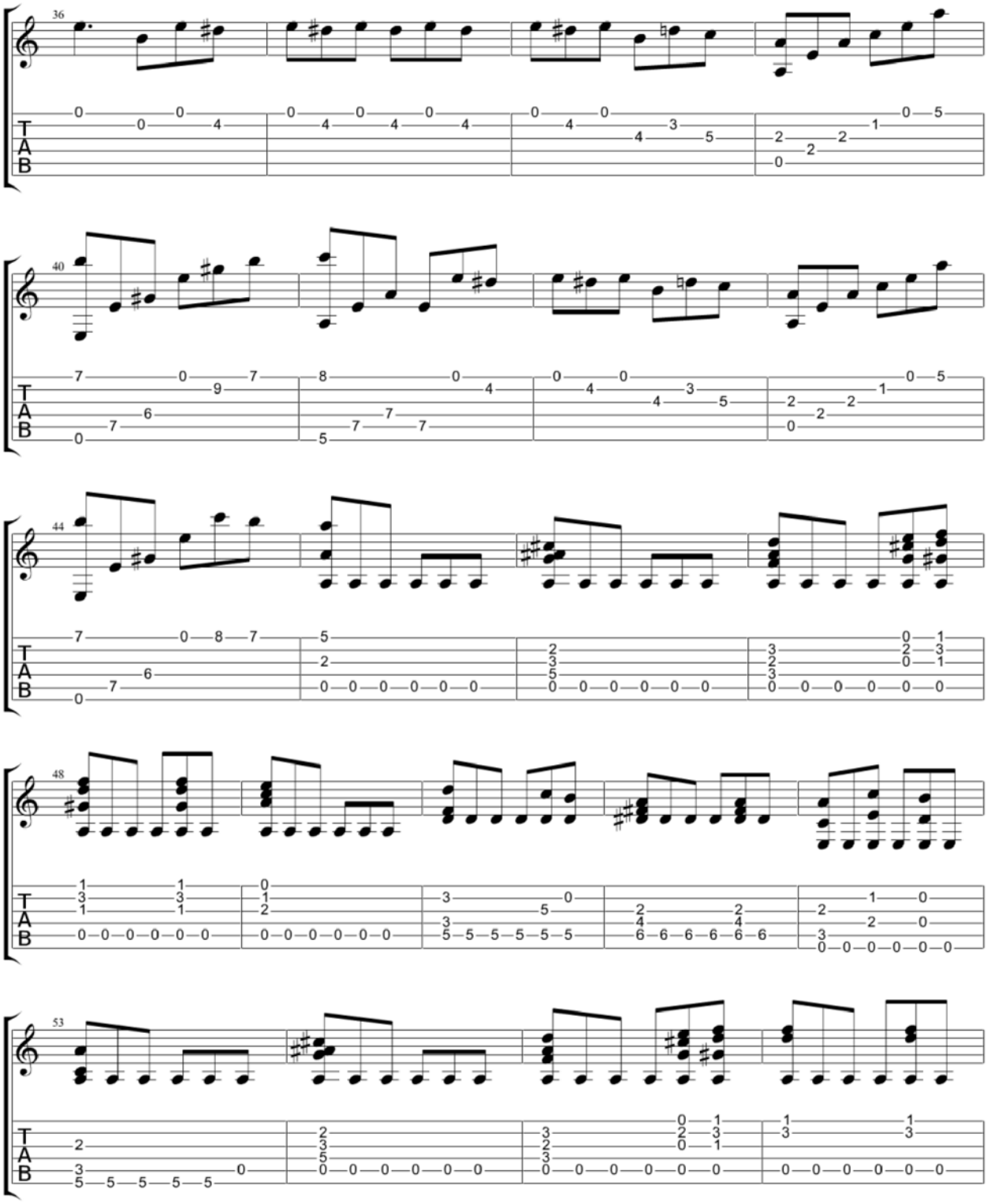
36
40
44
48
53
T
A
B

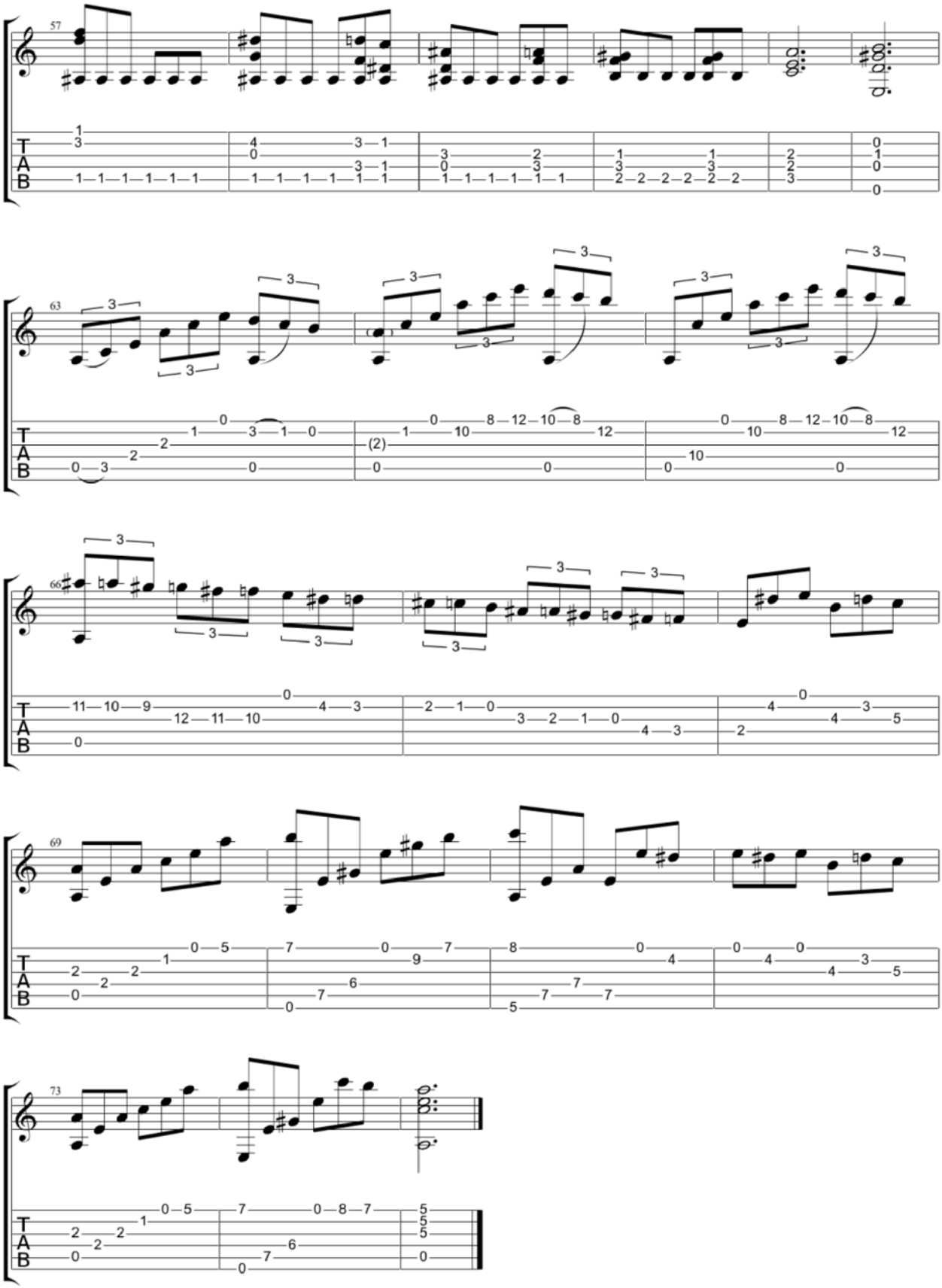
57
63
66
69
73
T
A
B

Gangnam Style

PSY

Standard tuning

♩ = 126

Intro

S-Gt

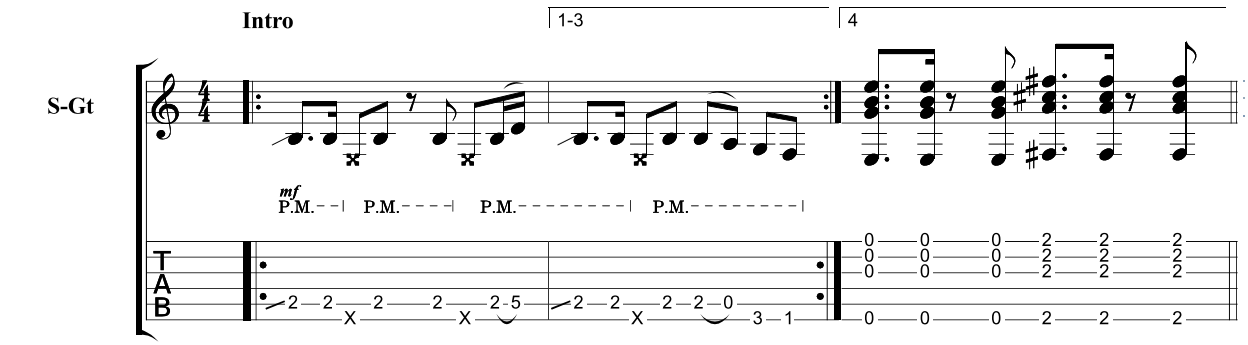

Verse

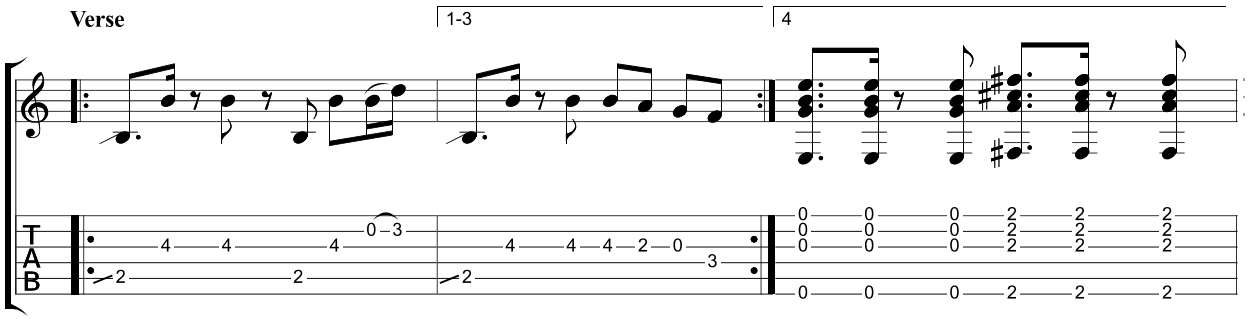

Chorus

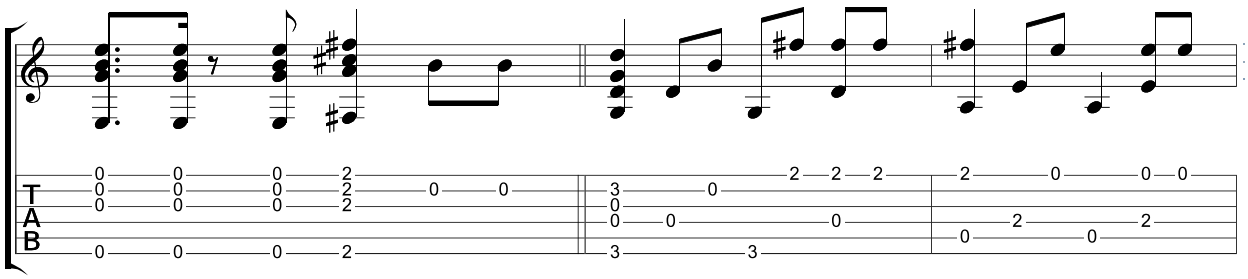

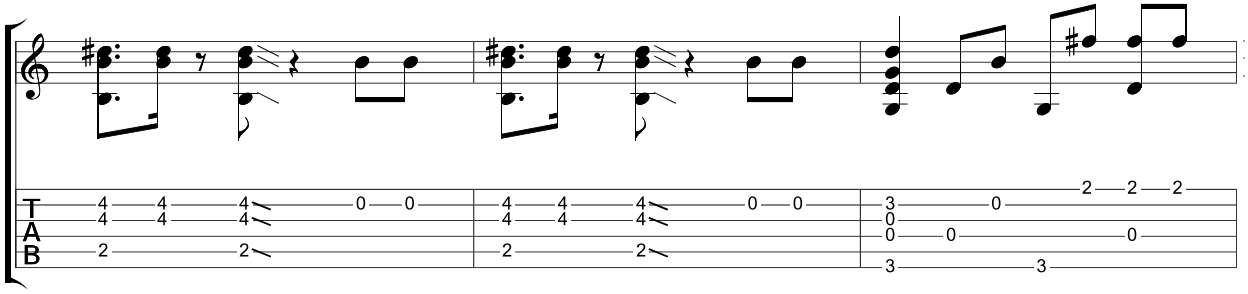

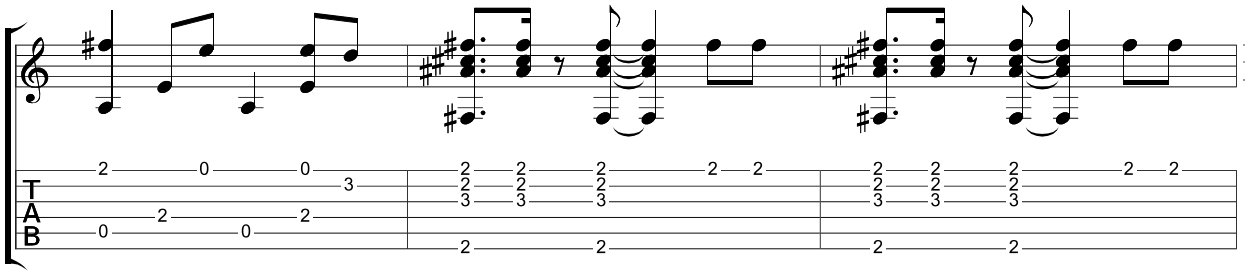

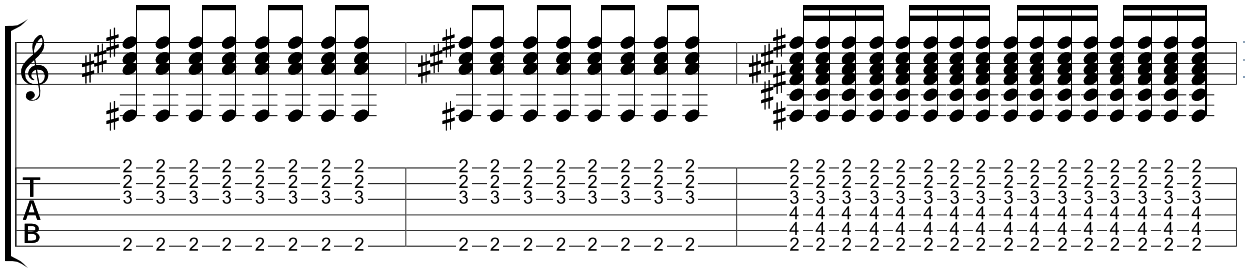

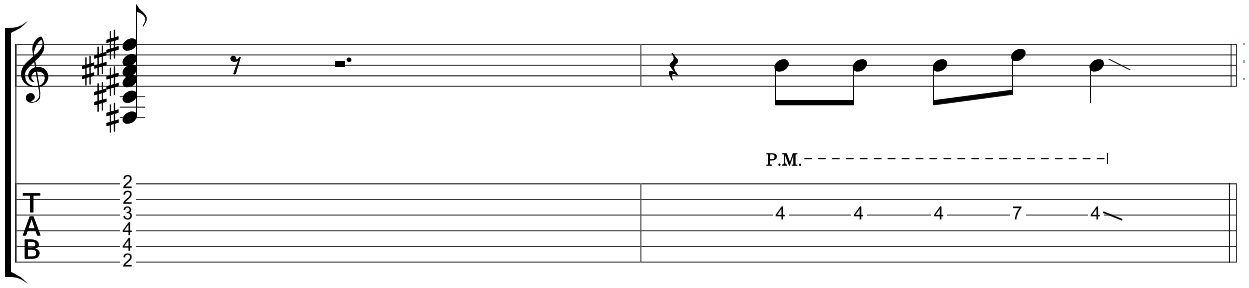

Bridge

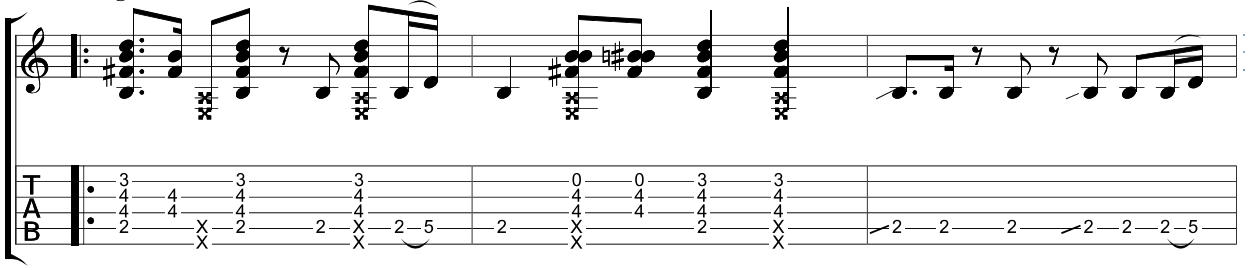

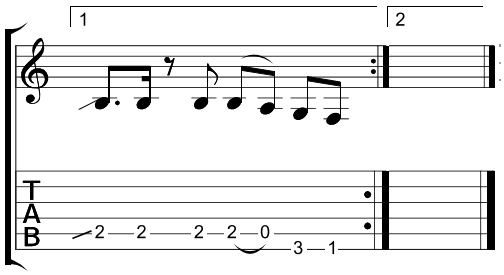

Get Back

The Beatles

Capo. 2 fret

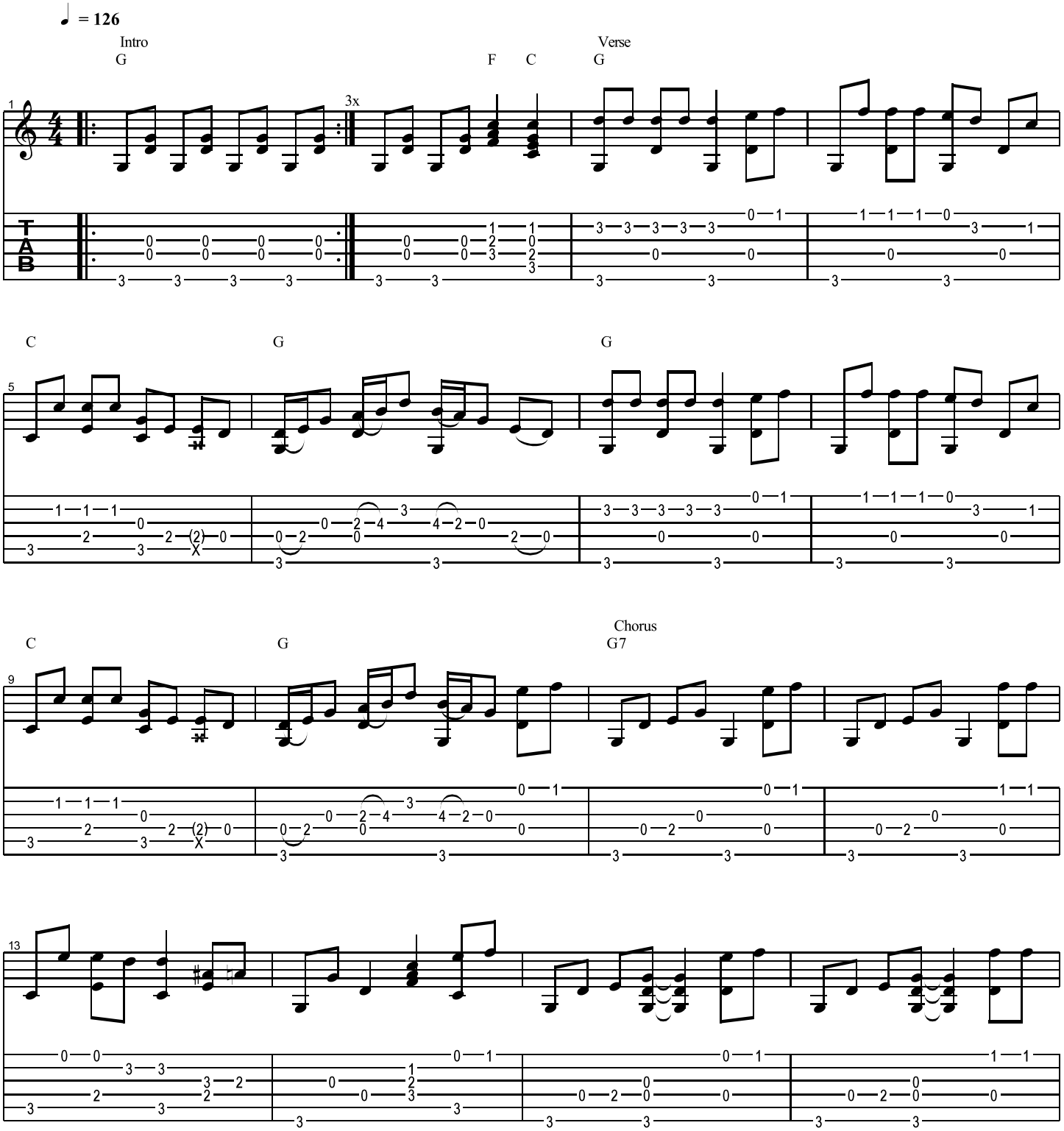

Copyright Kelly Valleau
All Rights Reserved - International Copyright Secured

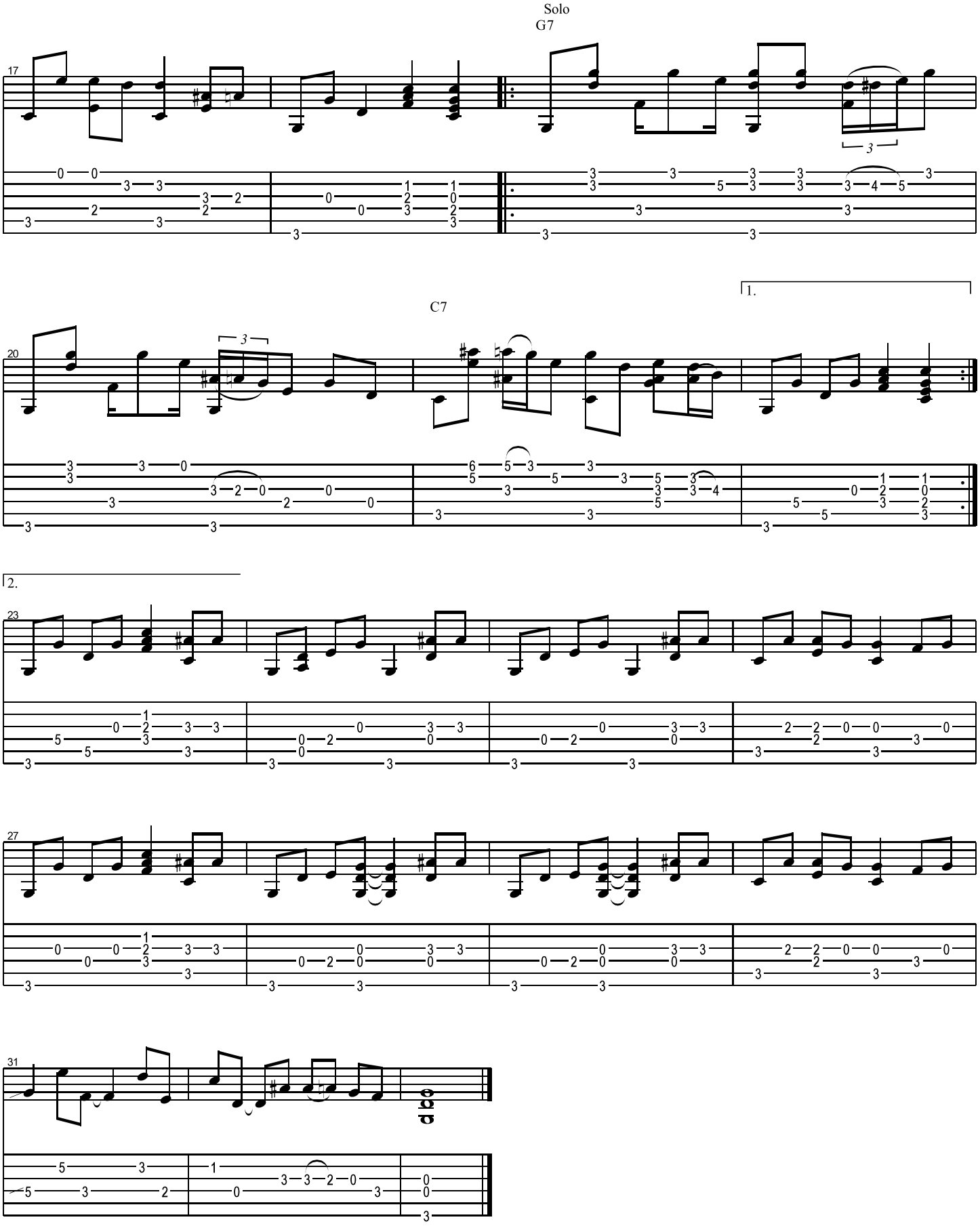
Solo
G7
17
C7
1.
20
2.
23
27
31

Ghostbusters

Ray Parker, Jr.

Standard tuning

♩ = 116

S-Gt

mf

Capo. fret 4

Intro

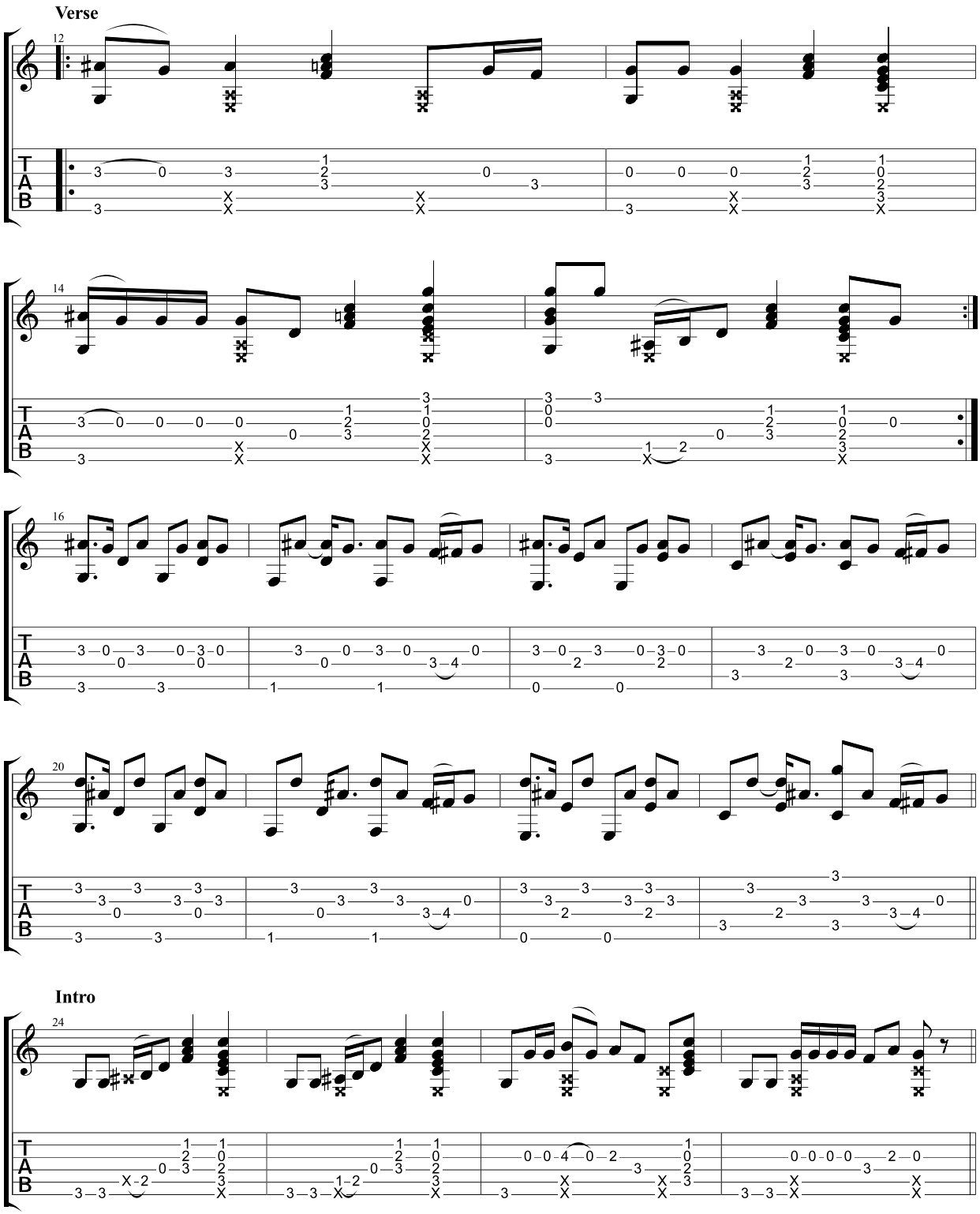
Verse
12
14
16
20
Intro
24
T
A
B

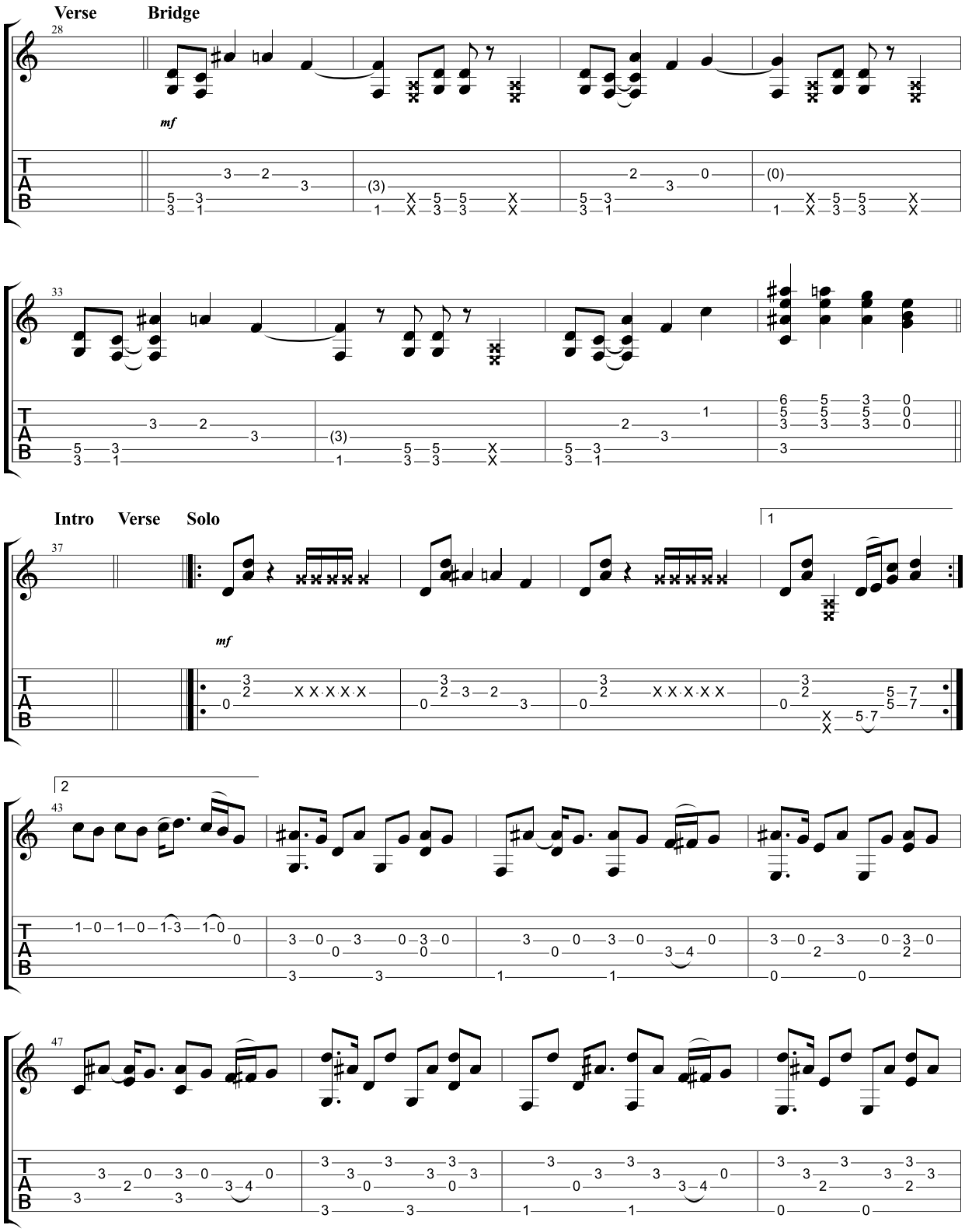
Verse
Bridge
28
mf
33
Intro
Verse
Solo
37
mf
1
2
43
47

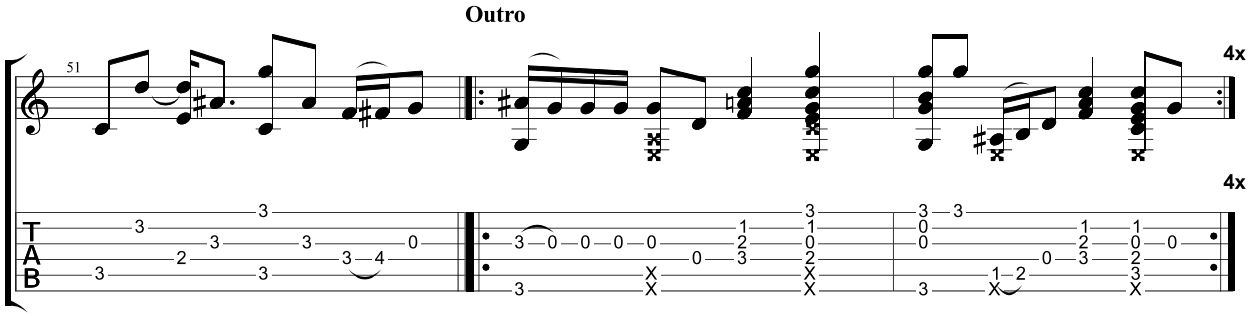
Outro
51
4x
4x
T
A
B

Ghostbusters

Ray Parker, Jr.

Standard tuning

♩ = 116

Intro

S-Gt

mf

Capo. fret 4

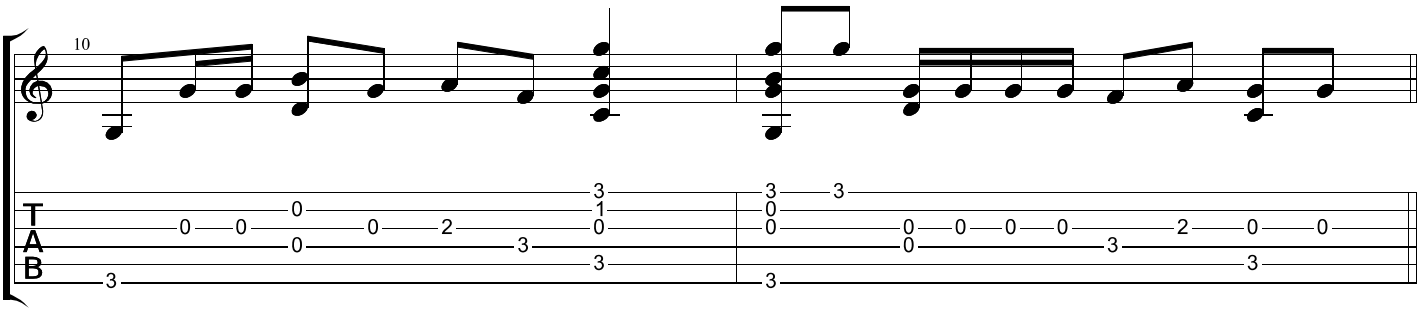
10
T
A
B

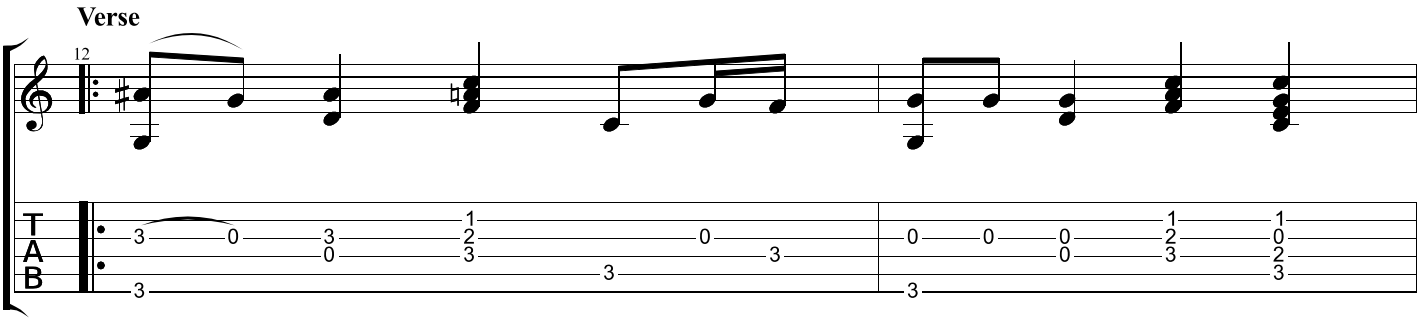
Verse
12
T
A
B

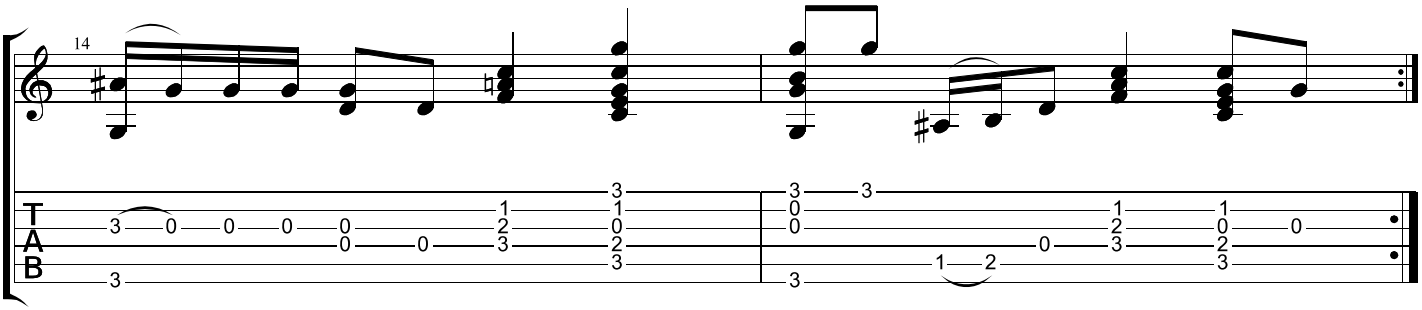
14
T
A
B

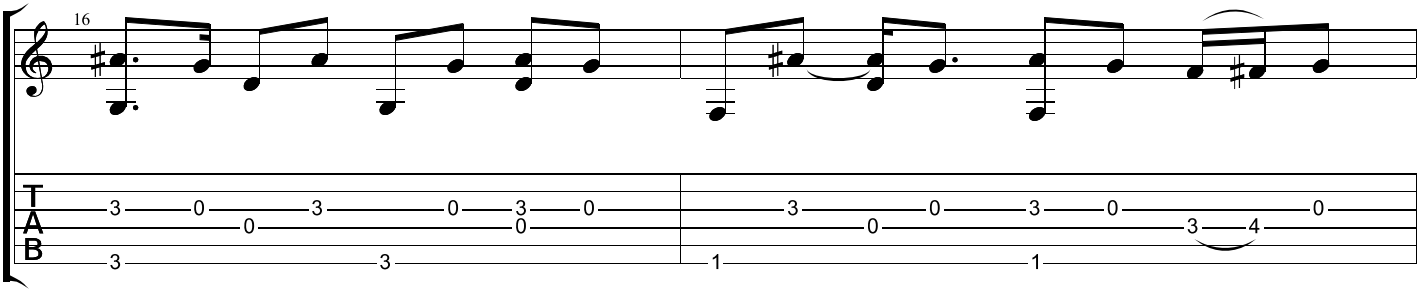
16
T
A
B

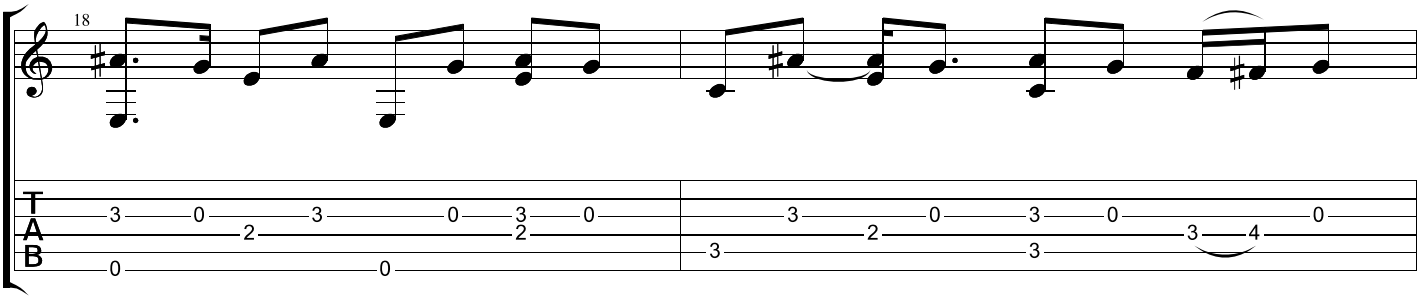
18
T
A
B

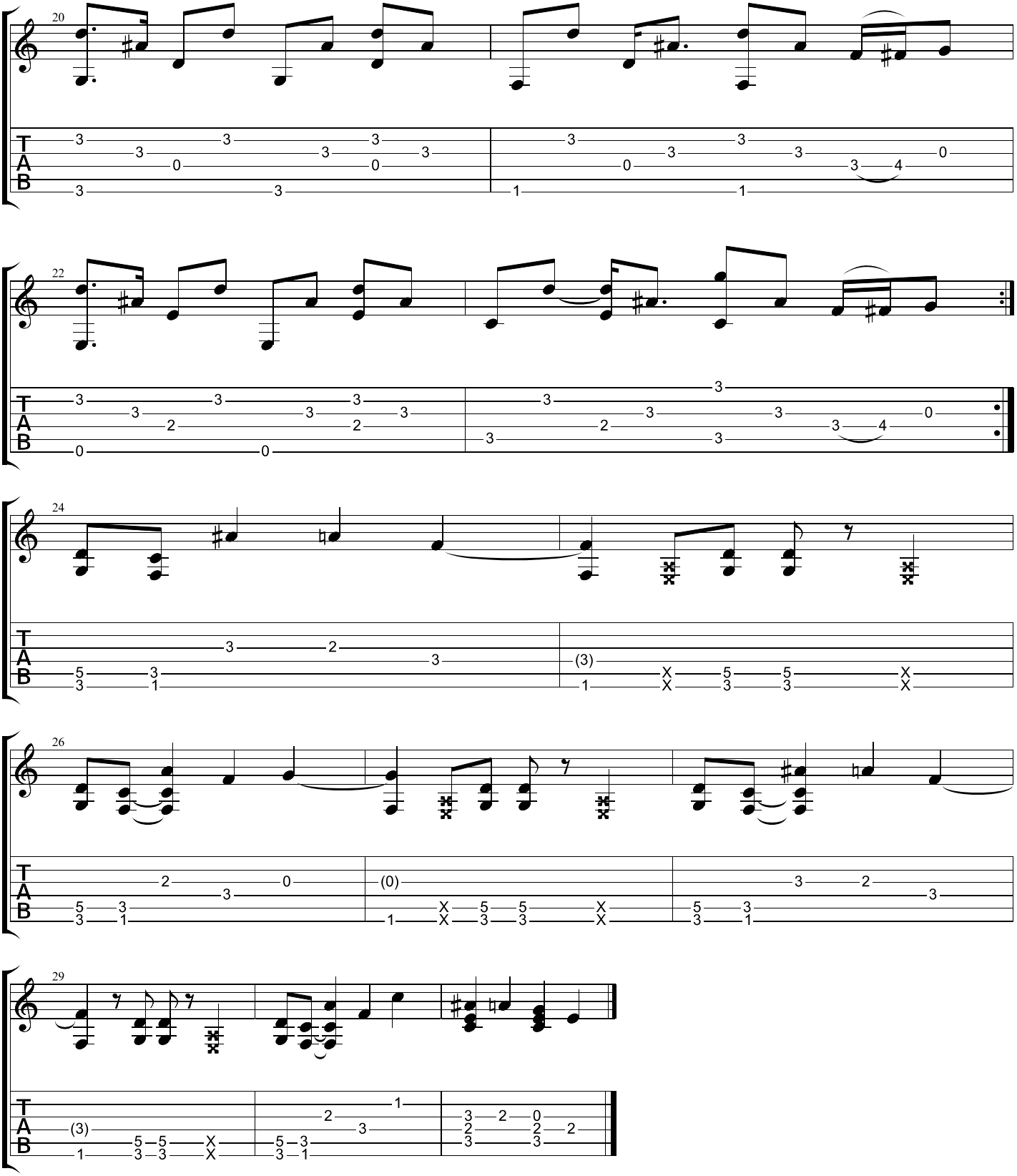
20
22
24
26
29
T
A
B

The Godfather Theme

fingerstyle version by Kelly Valleau

Standard tuning

♩ = 70

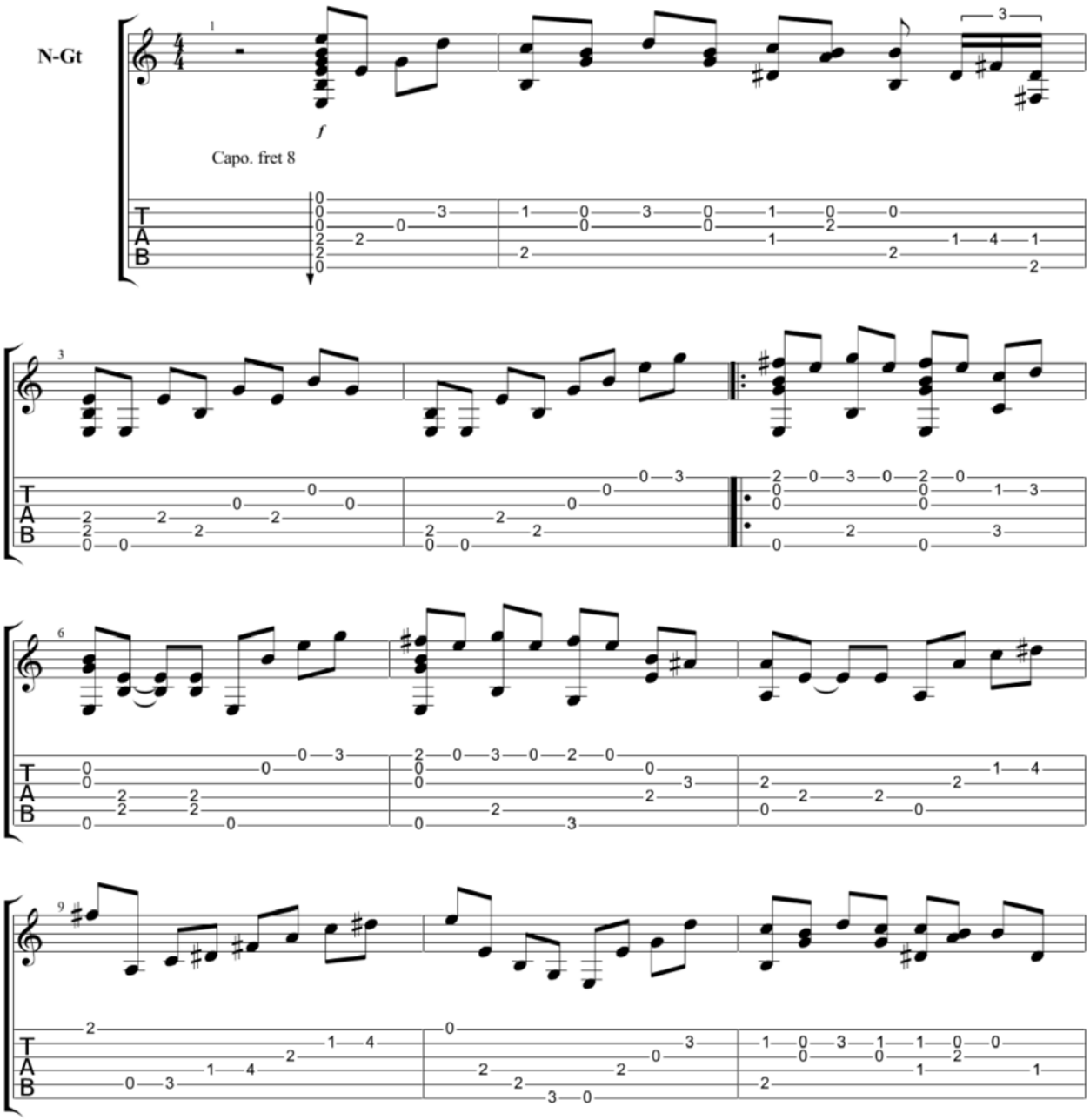

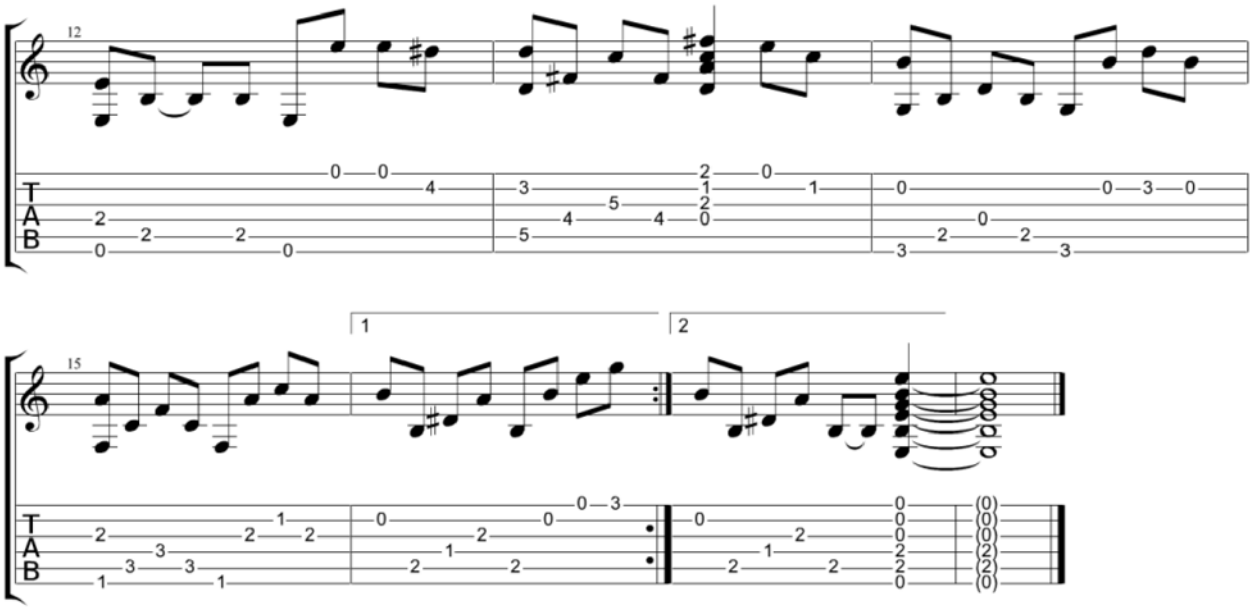
12
T
A
B
15
1
2

The Godfather Waltz

Nino Rota

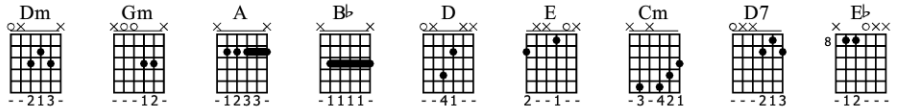

Open G6
⑤= G
⑥= D

♩ = 120

Intro

S-Gt

mf

A.H. A.H. A.H. A.H. A.H. A.H. A.H. A.H. A.H. A.H. A.H. A.H. A.H. A.H.

A.H. A.H. A.H. A.H. A.H. A.H. A.H. A.H. A.H. A.H. A.H. A.H. A.H. A.H.

A Verse

Dm Gm

Dm

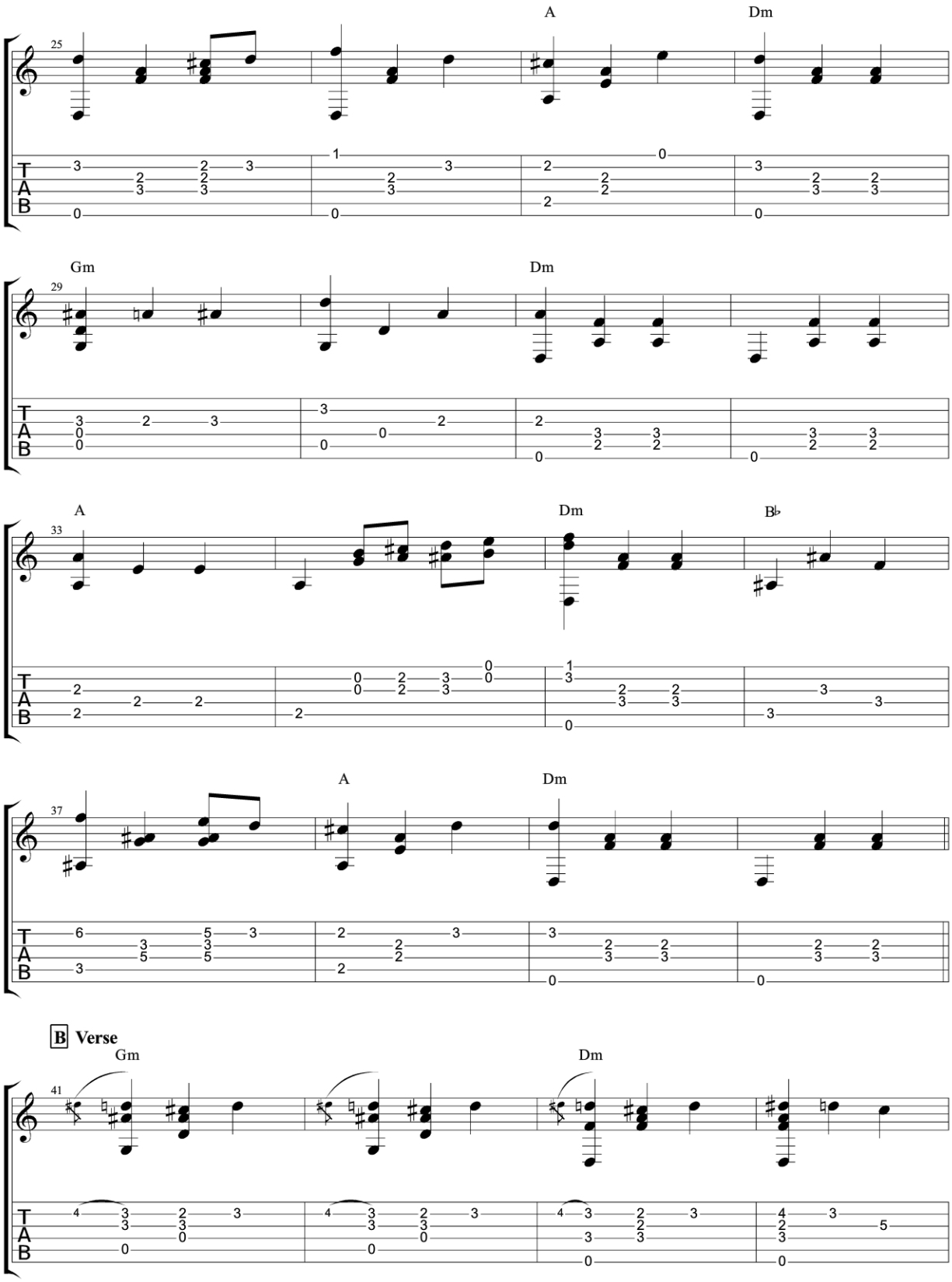
25
A
Dm
29
Gm
Dm
33
A
Dm
B♭
37
A
Dm
B Verse
41
Gm
Dm

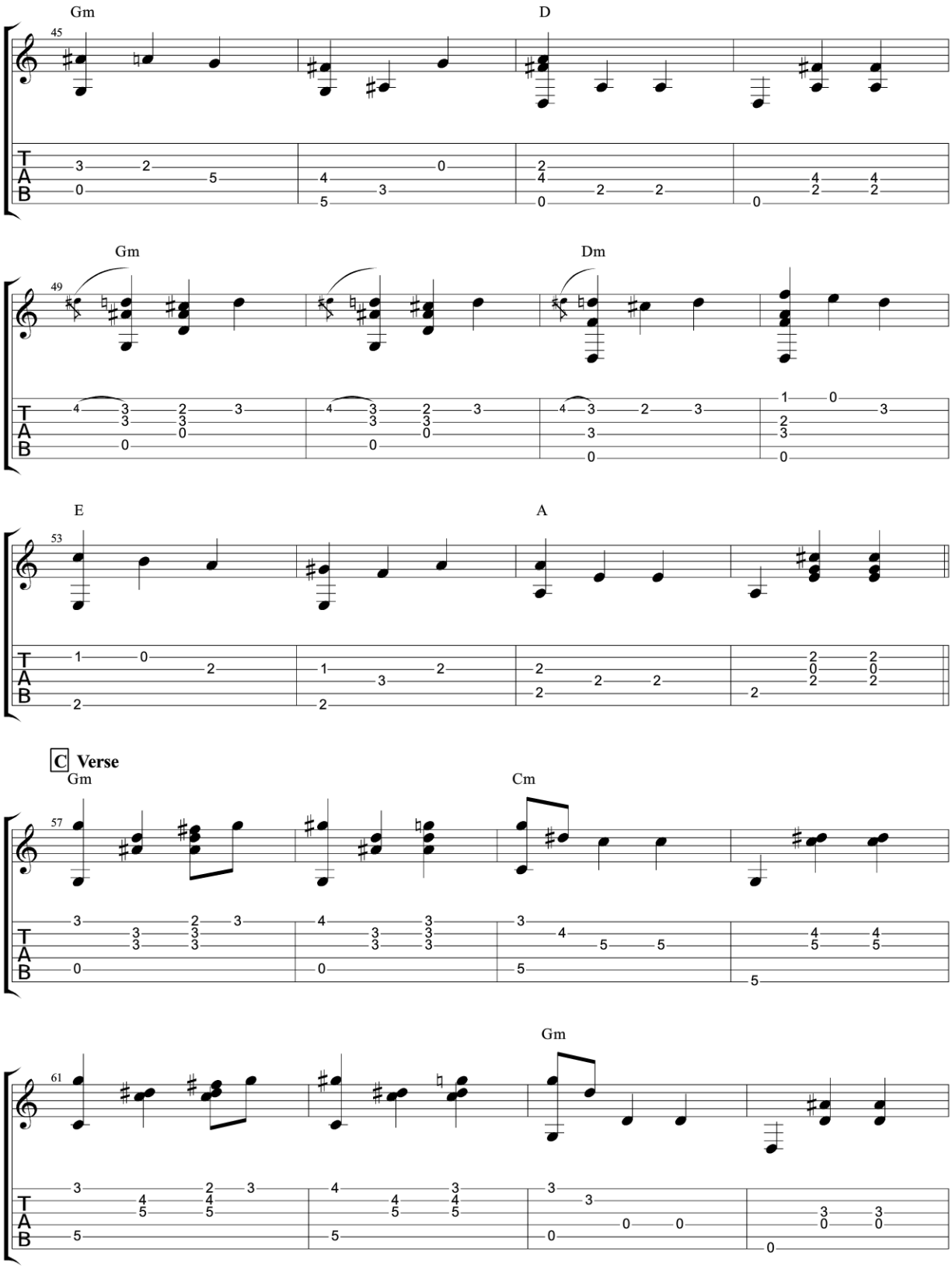
Gm
D
45
Gm
Dm
49
E
A
53
C Verse
Gm
Cm
57
Gm
61

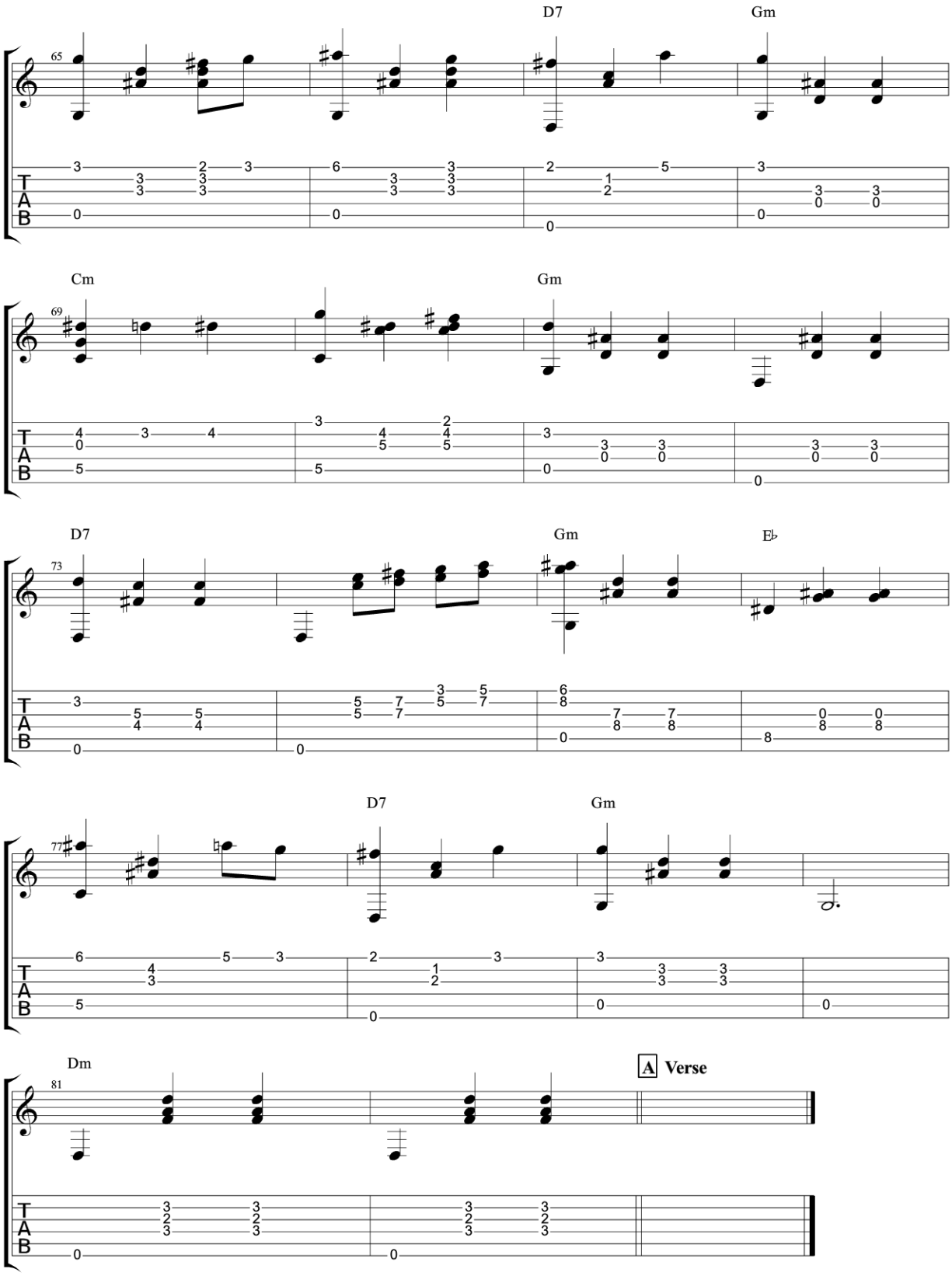
65
D7
Gm
69
Cm
Gm
73
D7
Gm
E♭
77
D7
Gm
81
Dm
A Verse

Going to California

Led Zeppelin

Double Dropped D
①= D
⑥= D

♩ = 156

Intro

S-Gt

mf

3x

3x

Verse

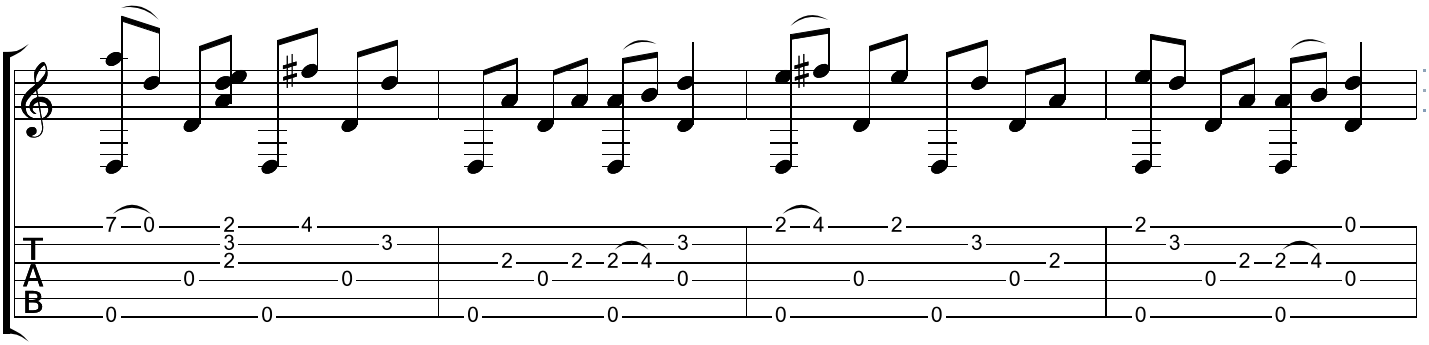

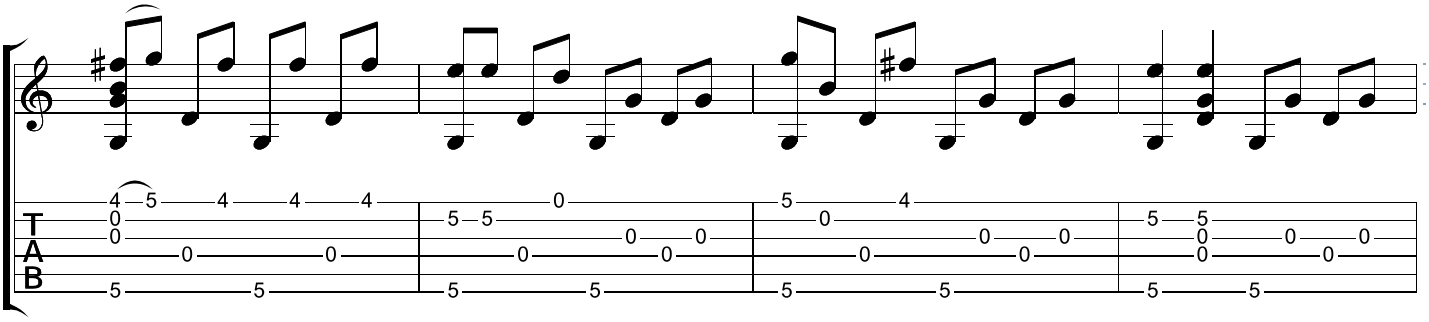

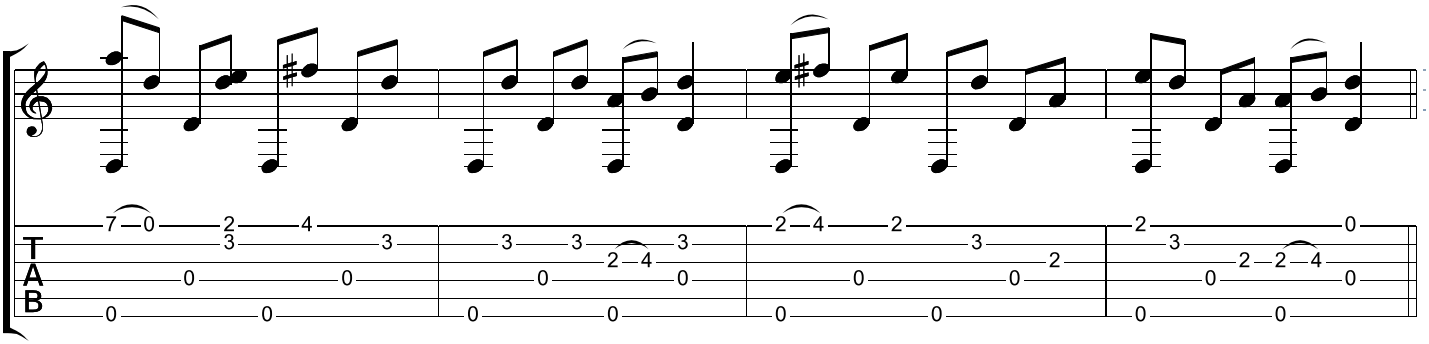

Chorus

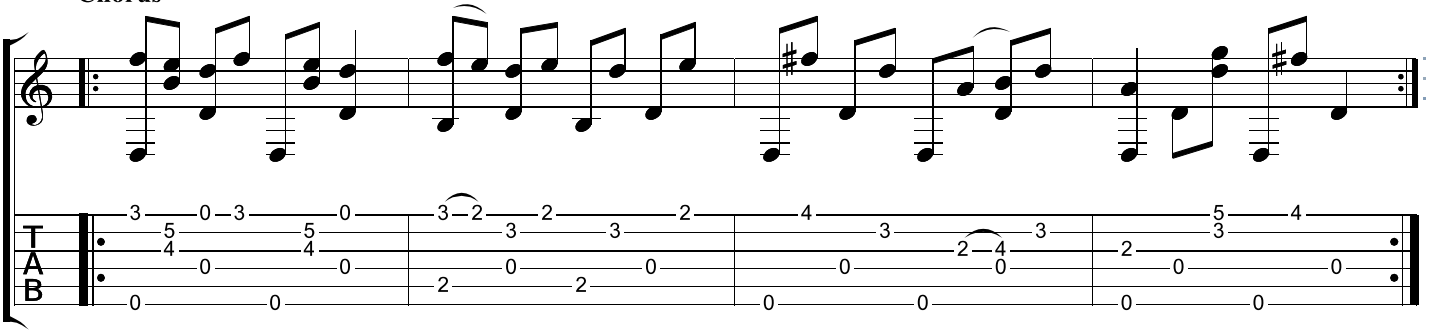

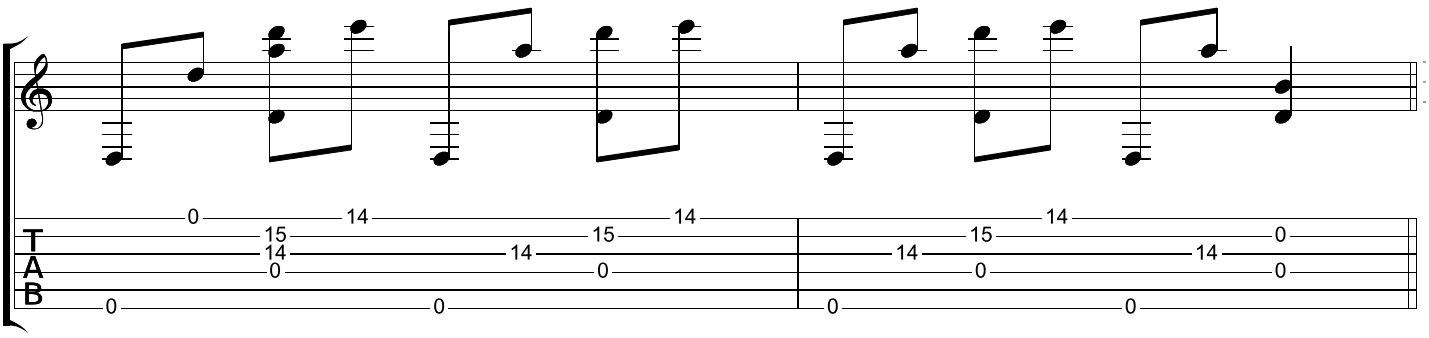

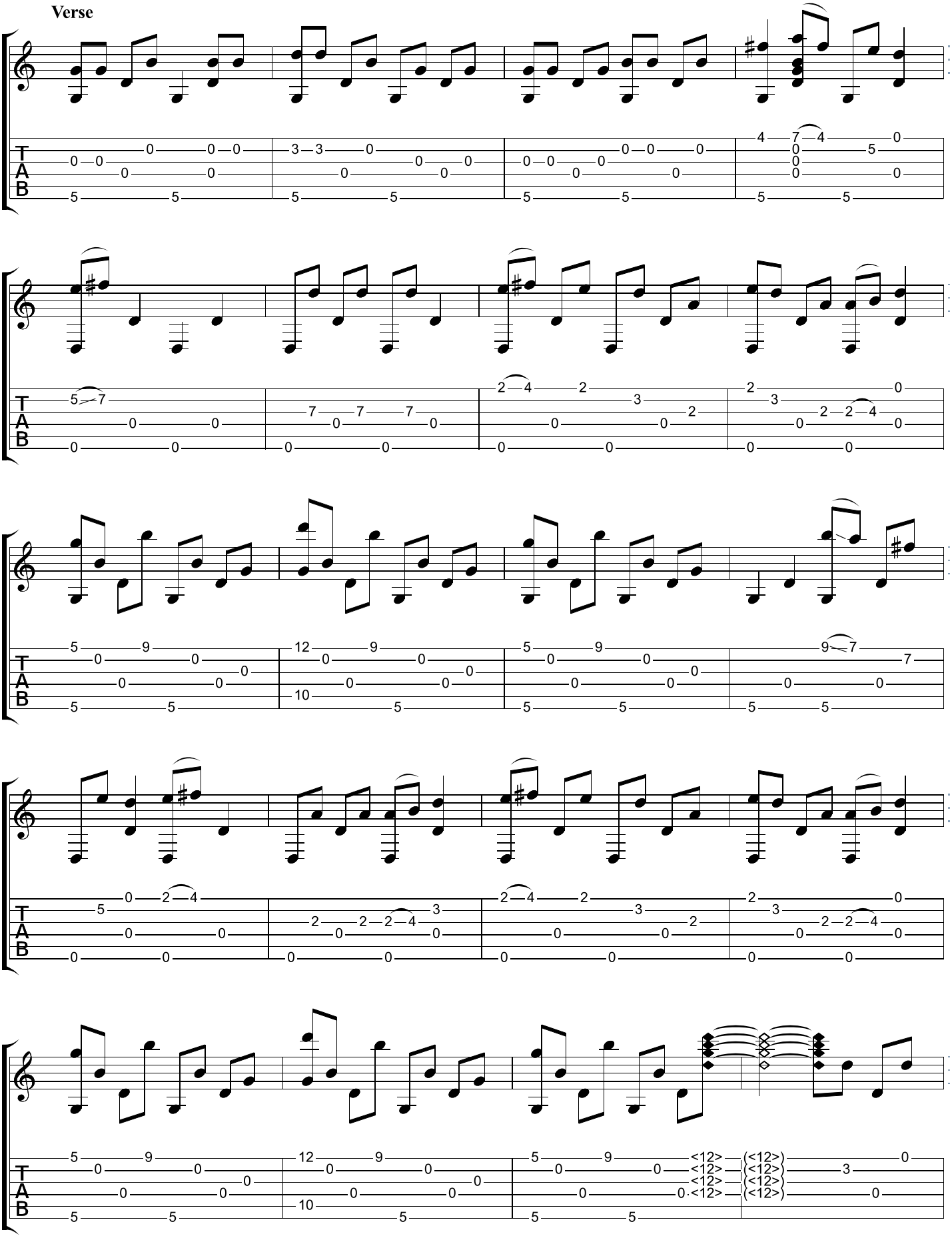
Verse
T
A
B

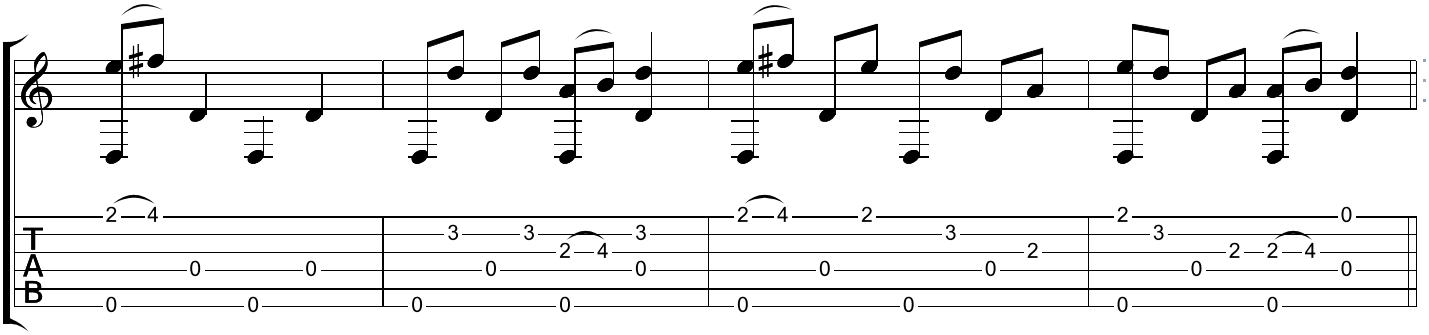

Bridge

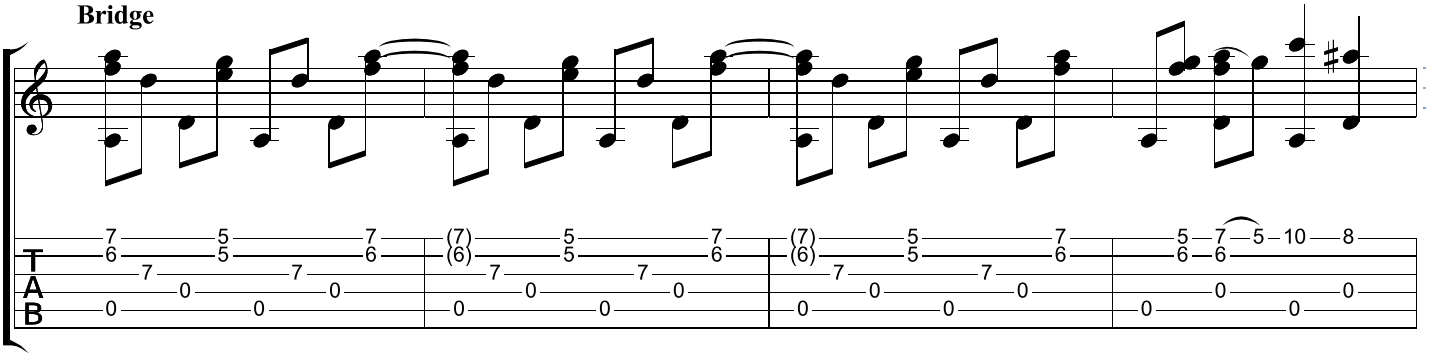

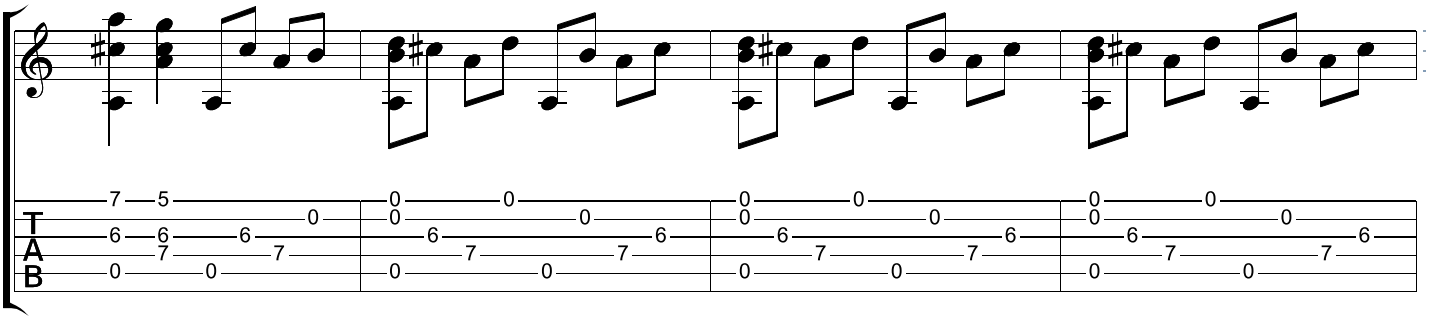

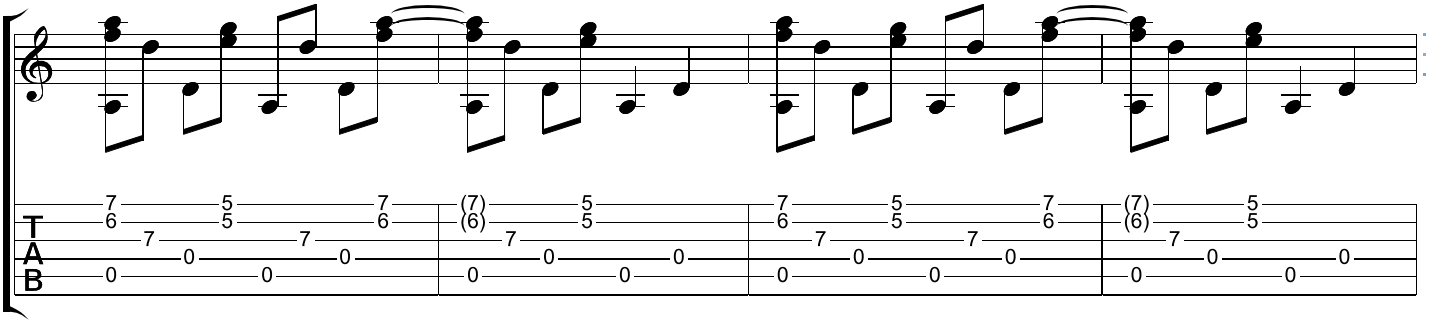

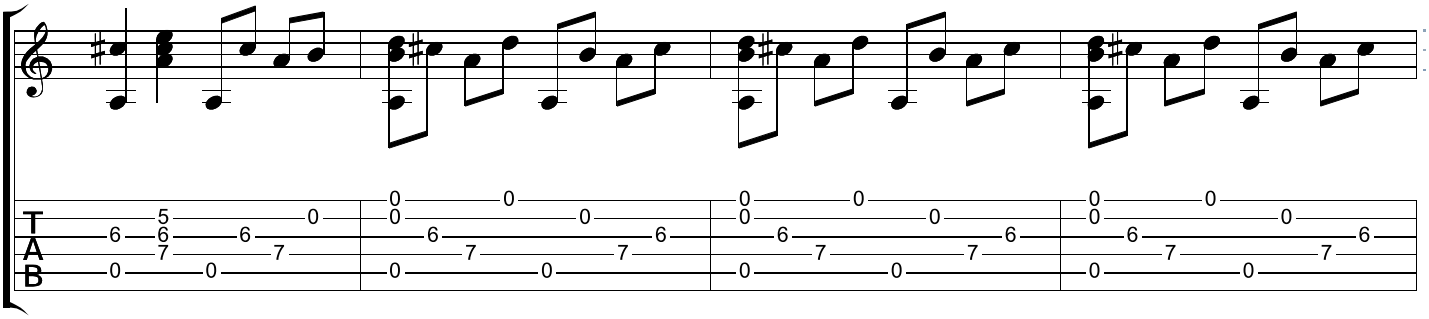

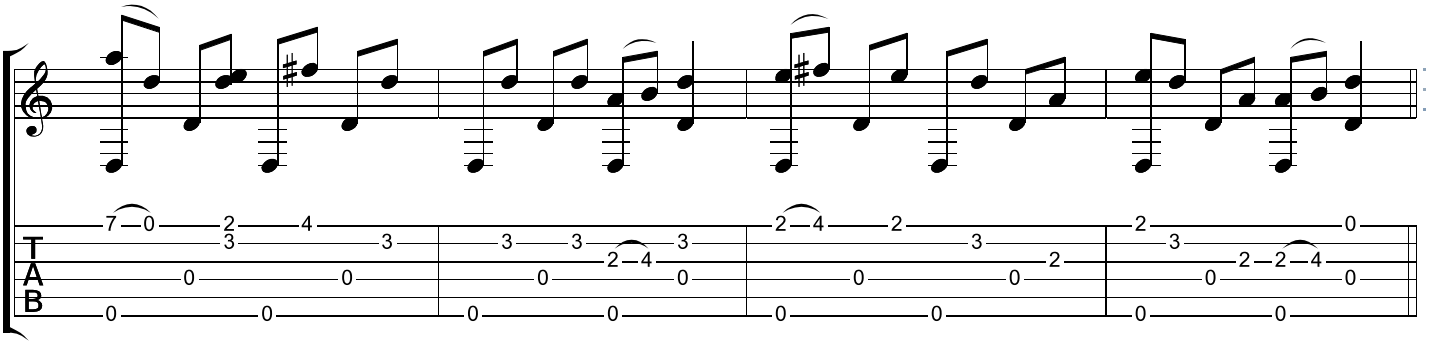

Verse

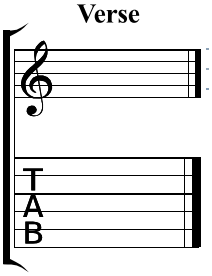

Gold on the Ceiling

The Black Keys

Standard tuning

Fast Shuffle Feel ♩ = 120

Intro

S-Gt

mf

4x

4x

Verse

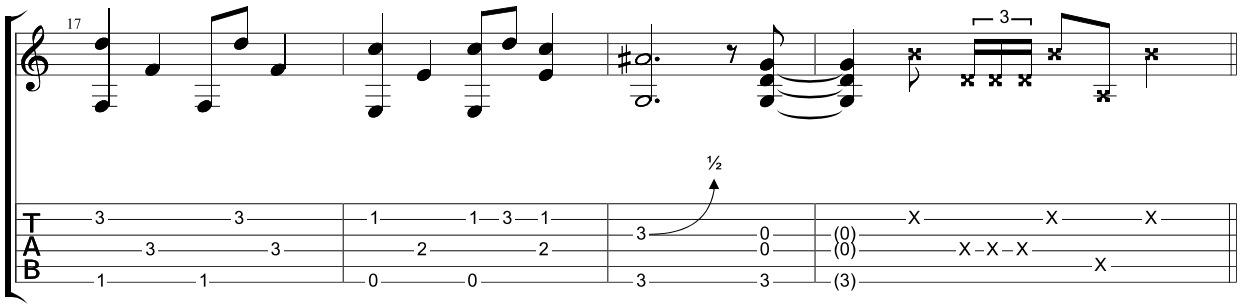

Chorus

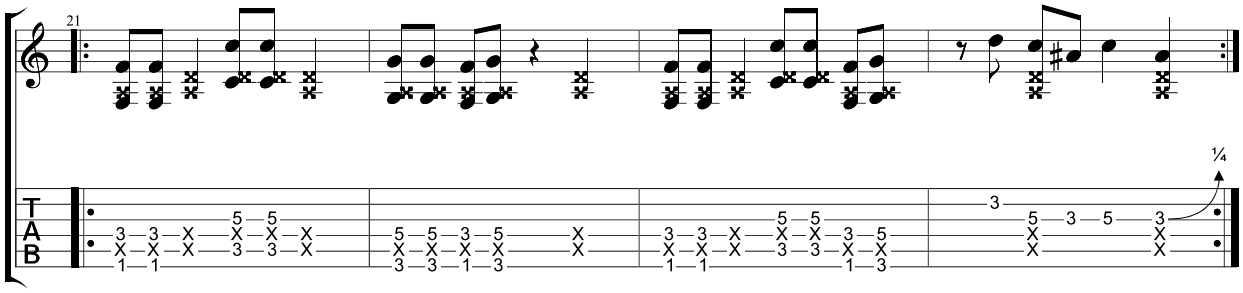

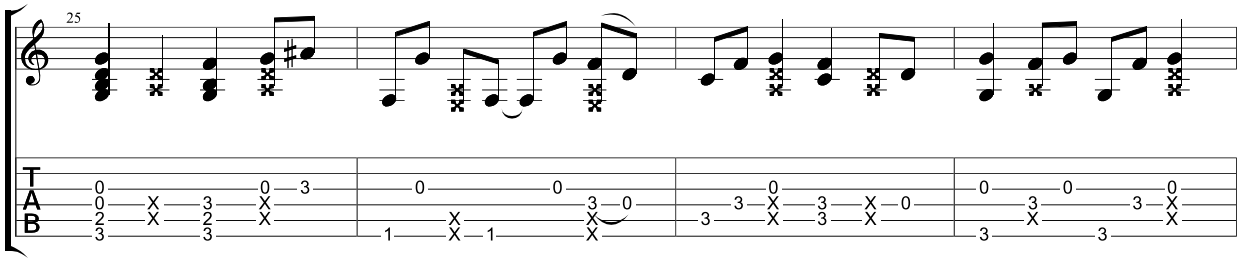

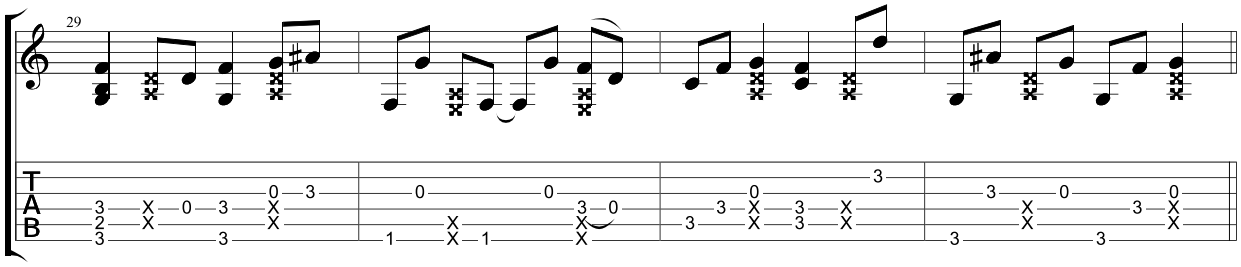

Solo

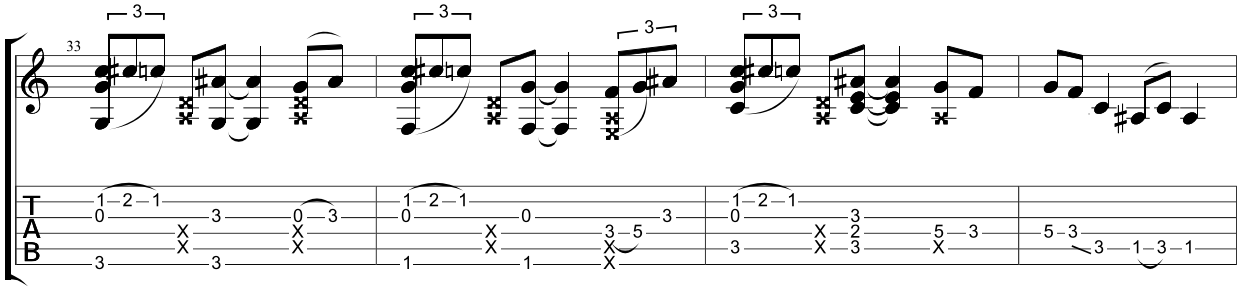

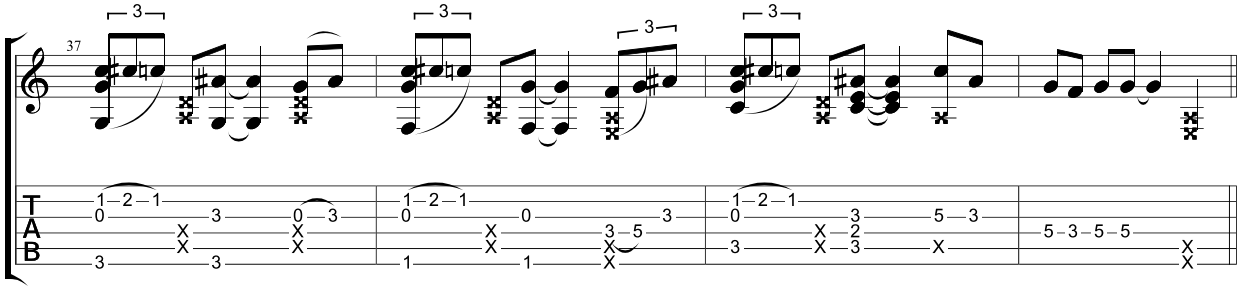
37
3
3
3
3
T
A
B

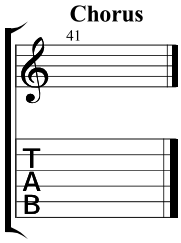
Chorus
41
T
A
B

Good Feeling

Flo Rida

Standard tuning

♩ = 124

Intro

S-Gt

mf

Capo. fret 4

Chorus

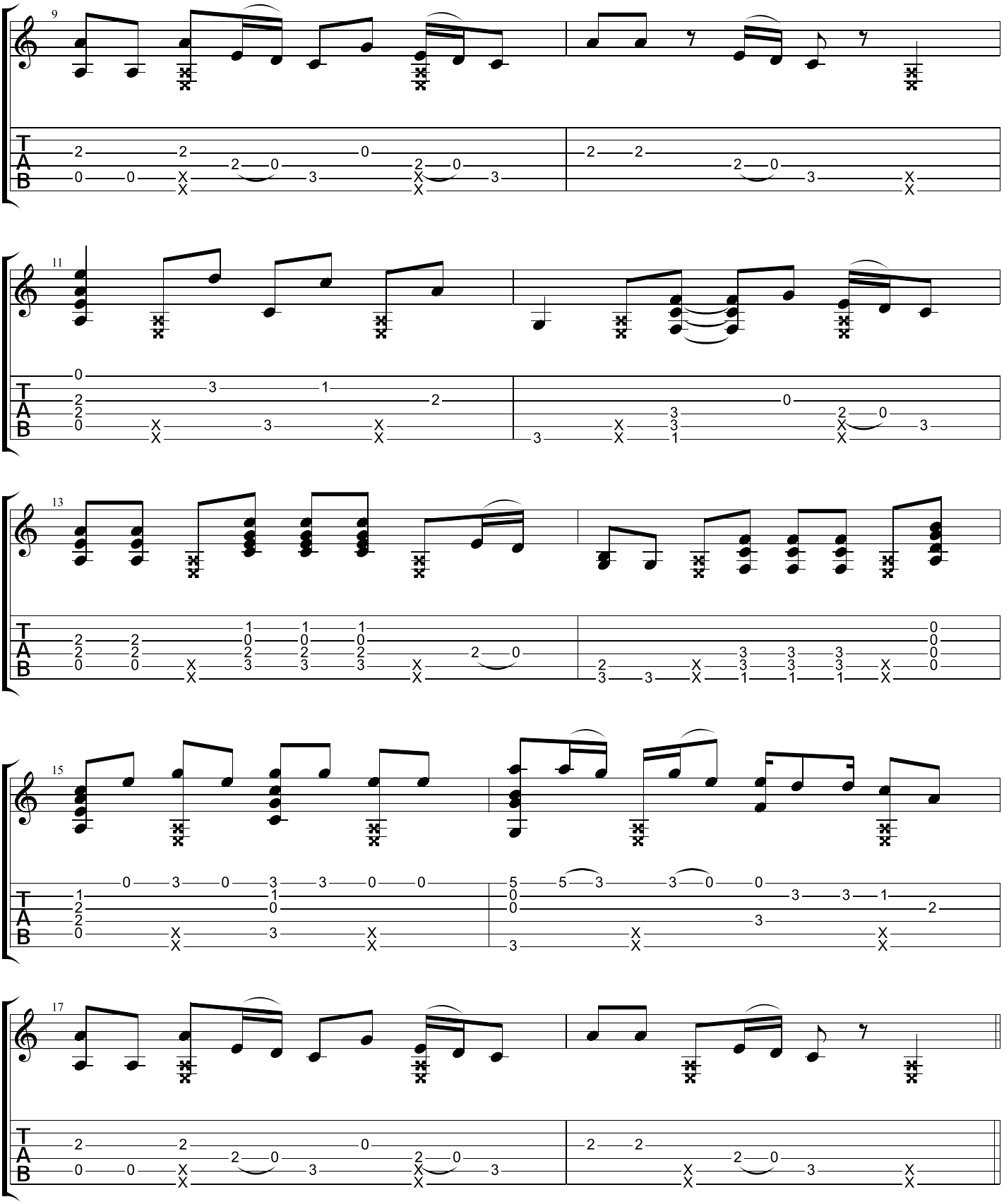
9
11
13
15
17
T
A
B

Verse

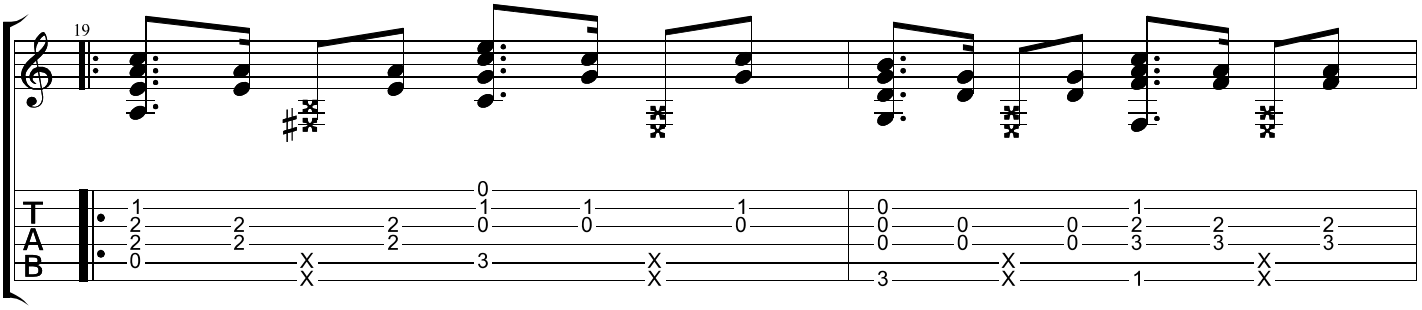

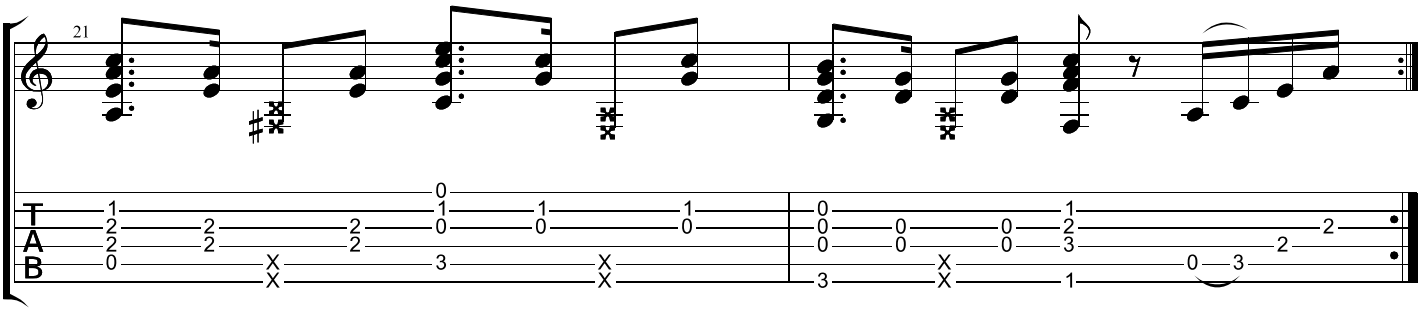

Chorus

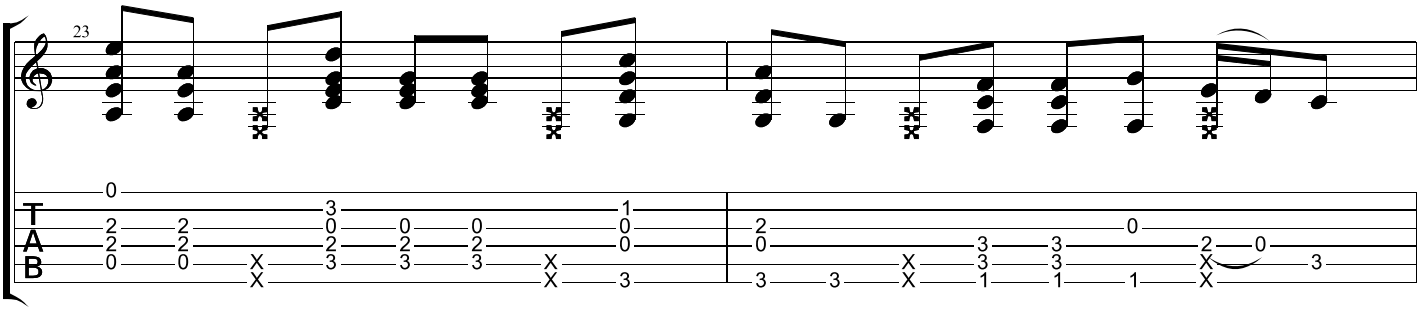

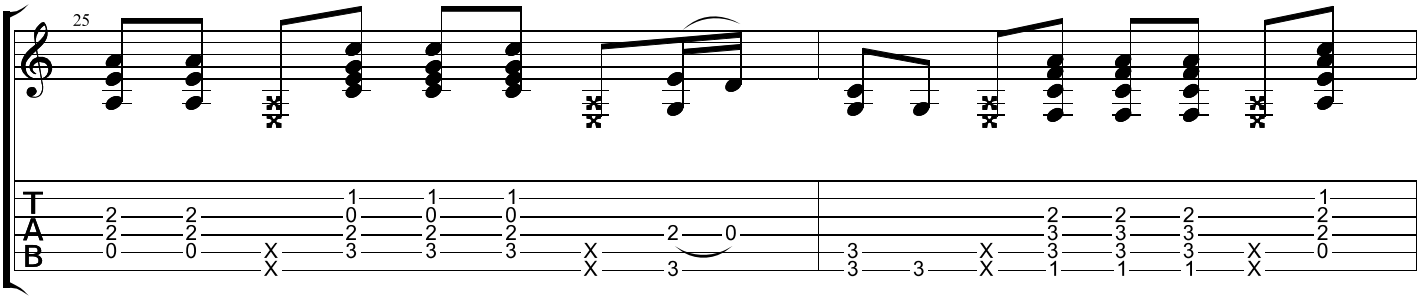

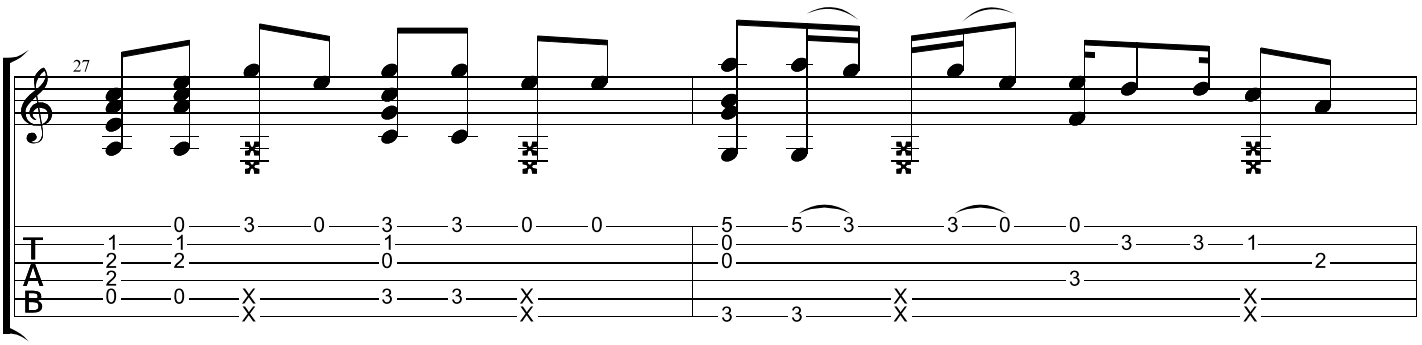

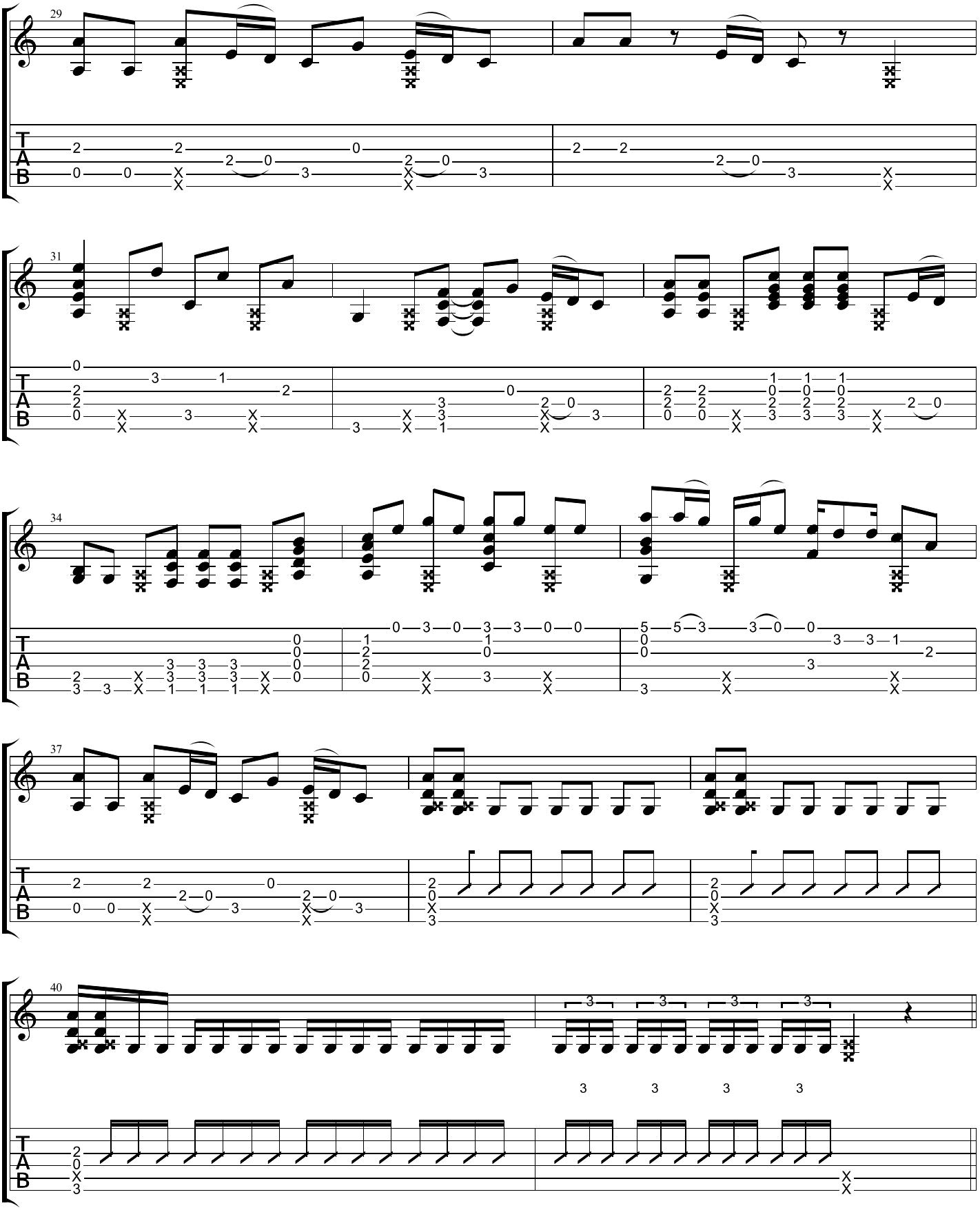
29
31
34
37
40

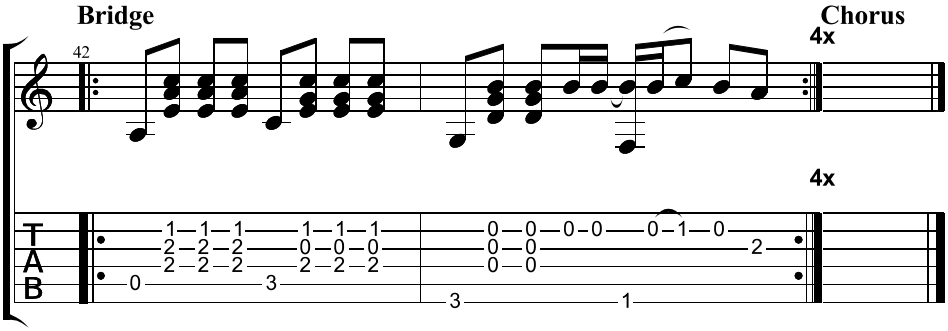
Bridge
Chorus
4x
42
4x
T
A
B
1 1 1 1 1 1
2 2 2 0 0 0
2 2 2 2 2 2
0 3
0 0 0 0 0 1 0
0 0 2
0 0
3 1

Goodbye Blue Sky

Pink Floyd

The Wall

Dropped D
⑥= D

Moderate ♩ = 120

N-Gt

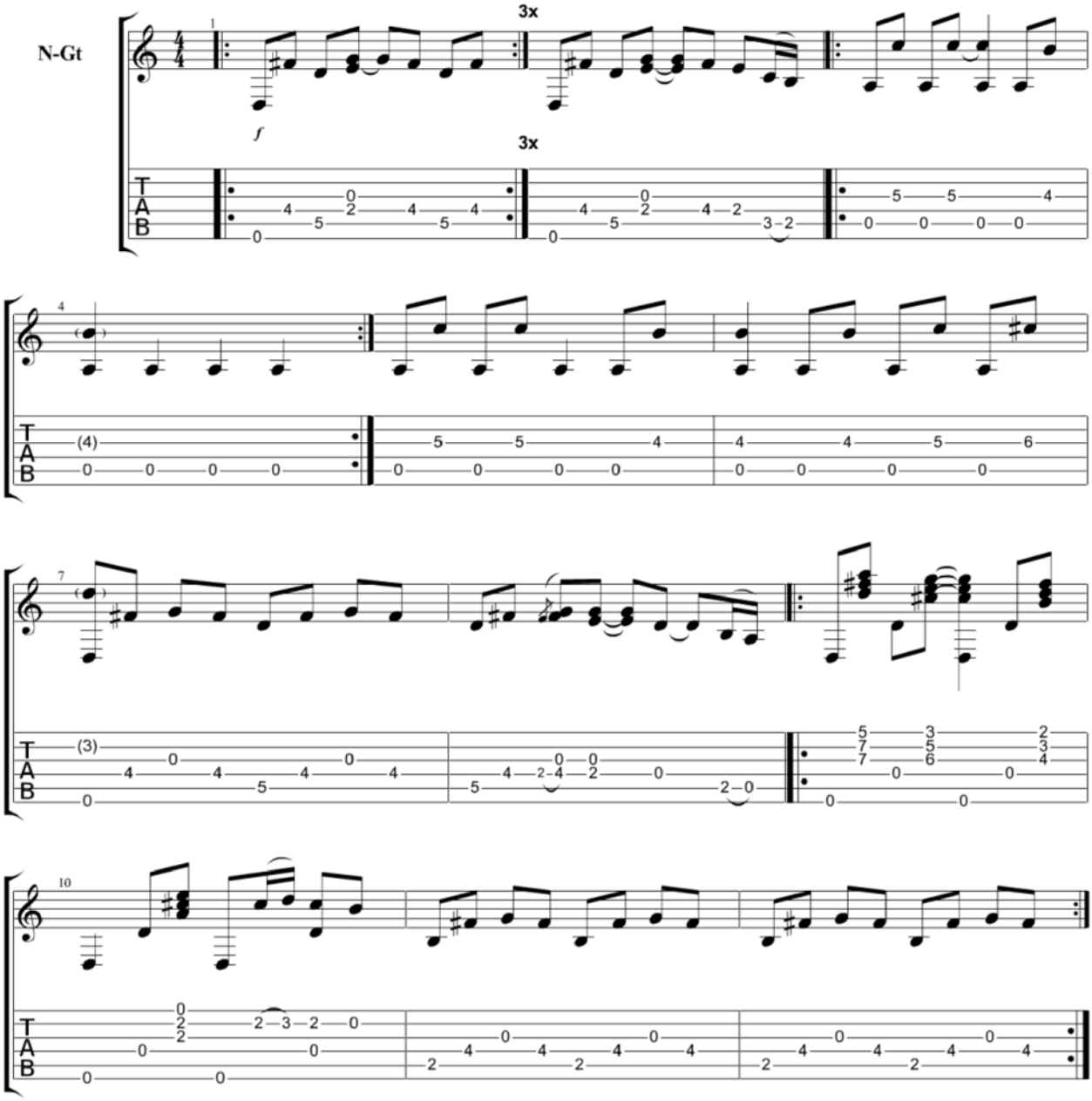

Copyright Kelly Valleau
All Rights Reserved - International Copyright Secured

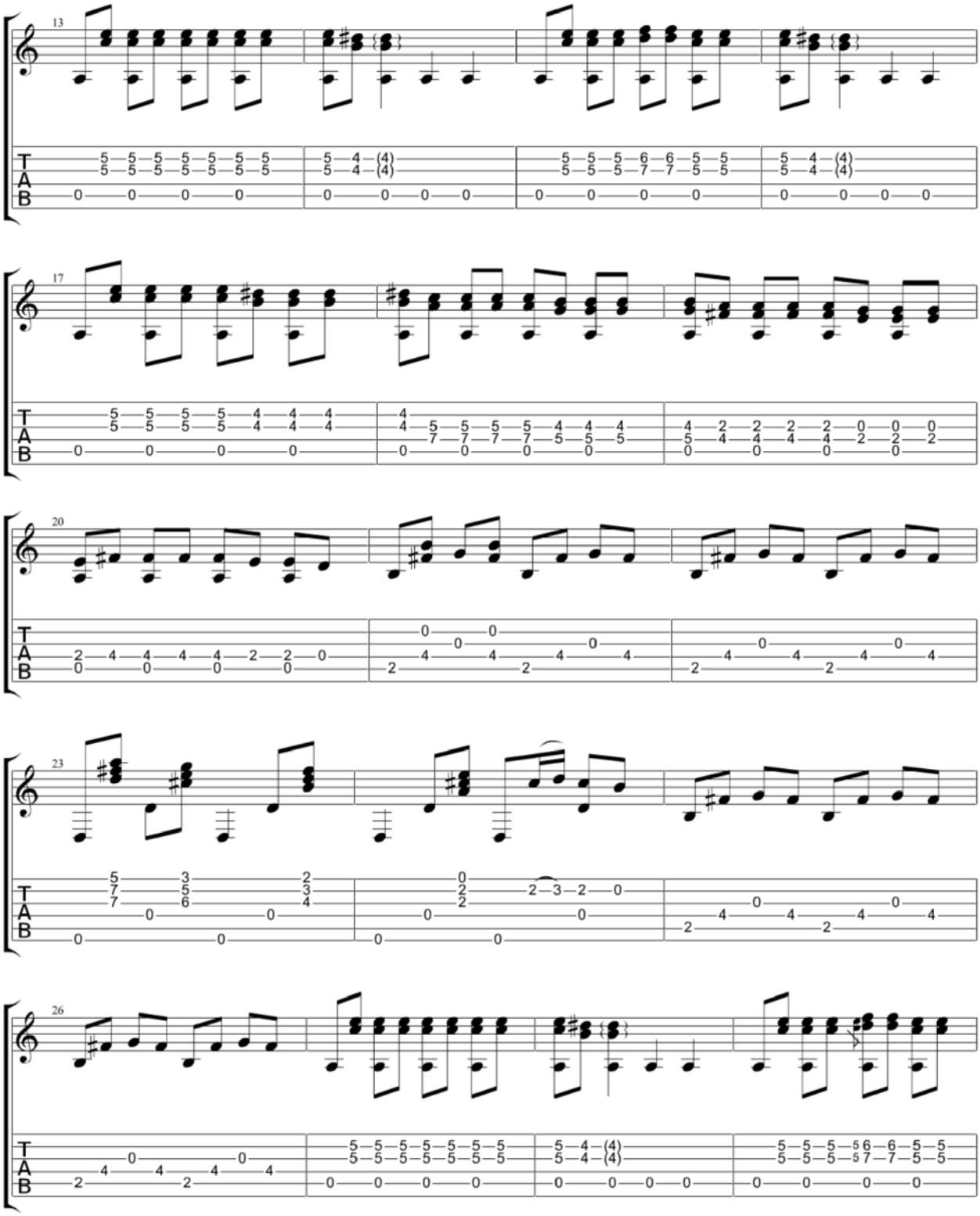
13
17
20
23
26
T
A
B

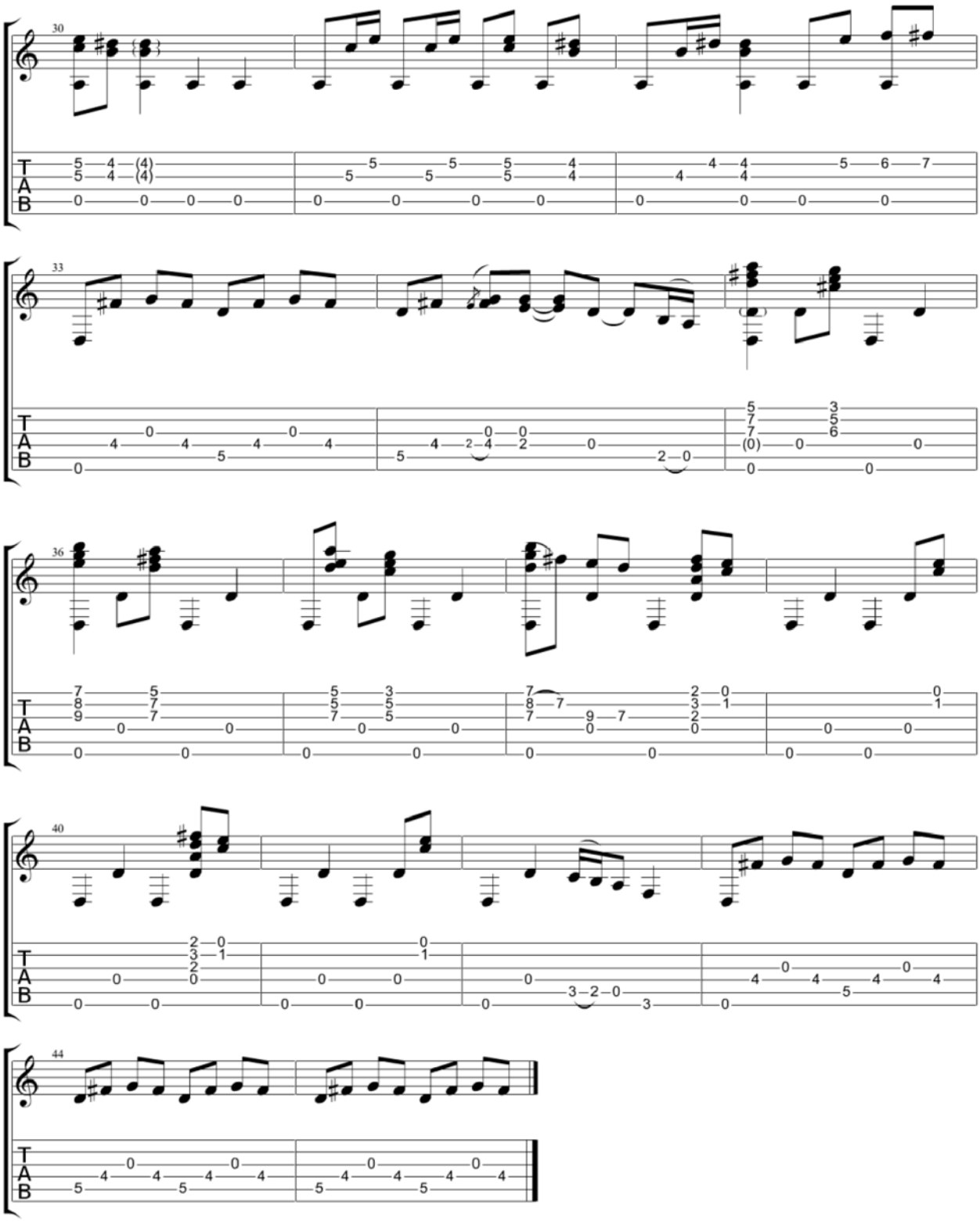
30
33
36
40
44
T
A
B

Grenade

Bruno Mars

Standard tuning

♩ = 108

Verse

S-Gt

mf

Capo. fret 5

Verse

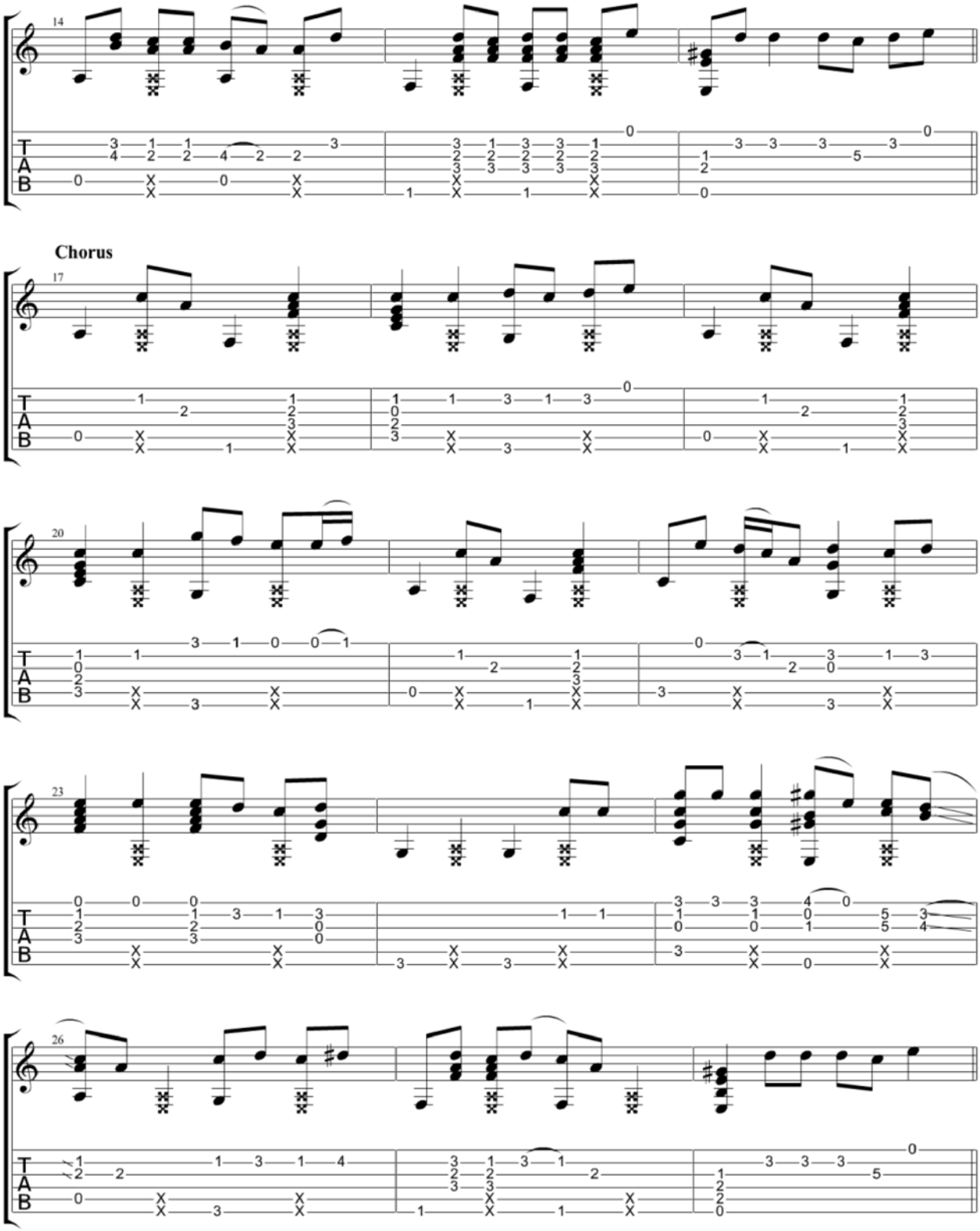
14
Chorus
17
20
23
26

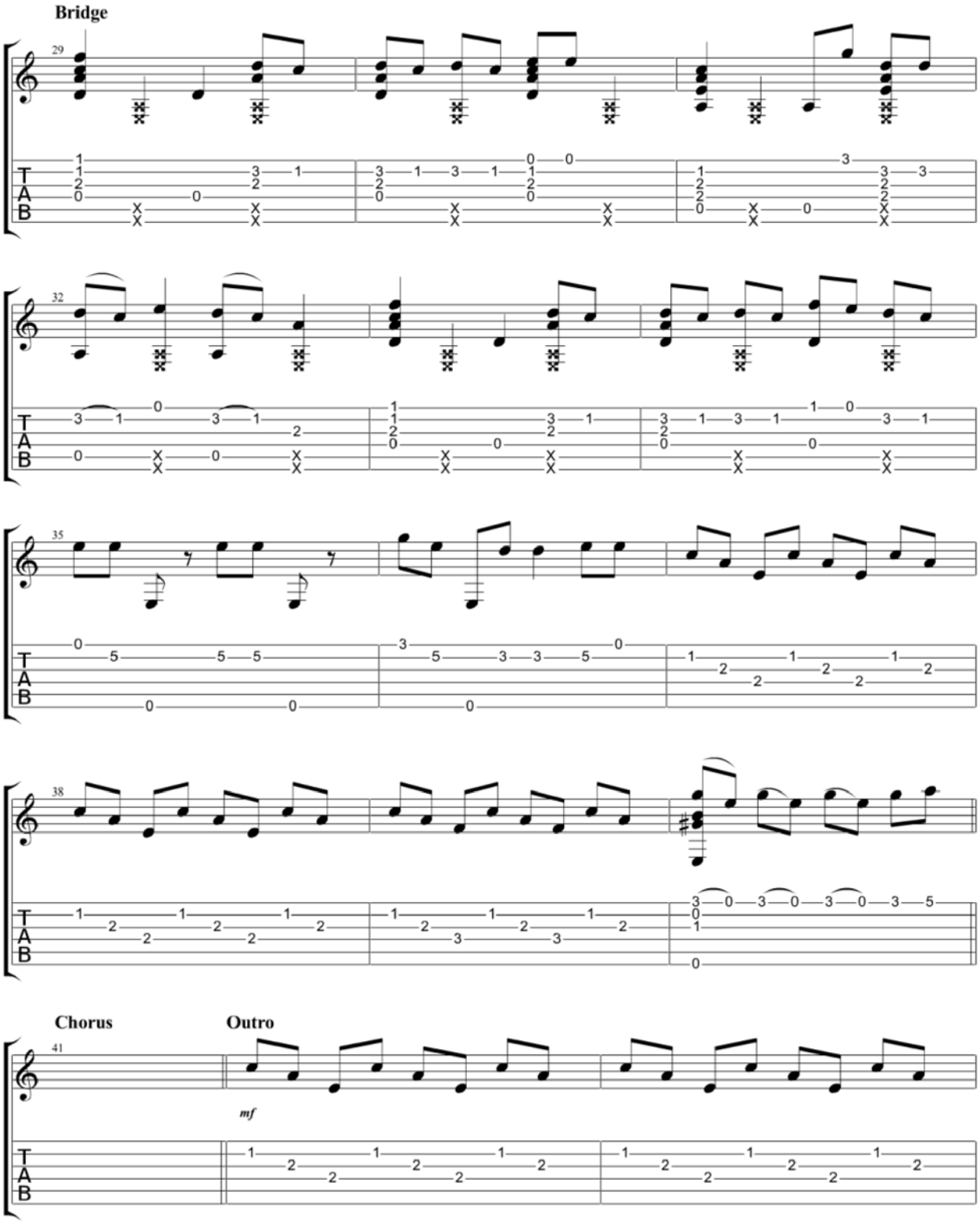
Bridge
29
32
35
38
Chorus
41
Outro
mf
T
A
B

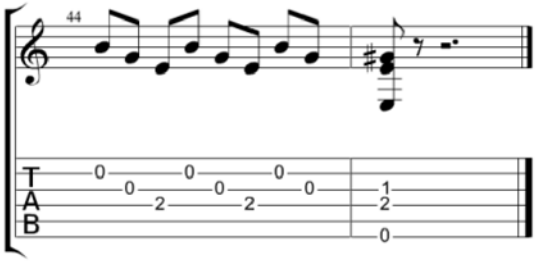
44
T
A
B

Hallelujah

Leonard Cohen

Standard tuning

♩. = 66

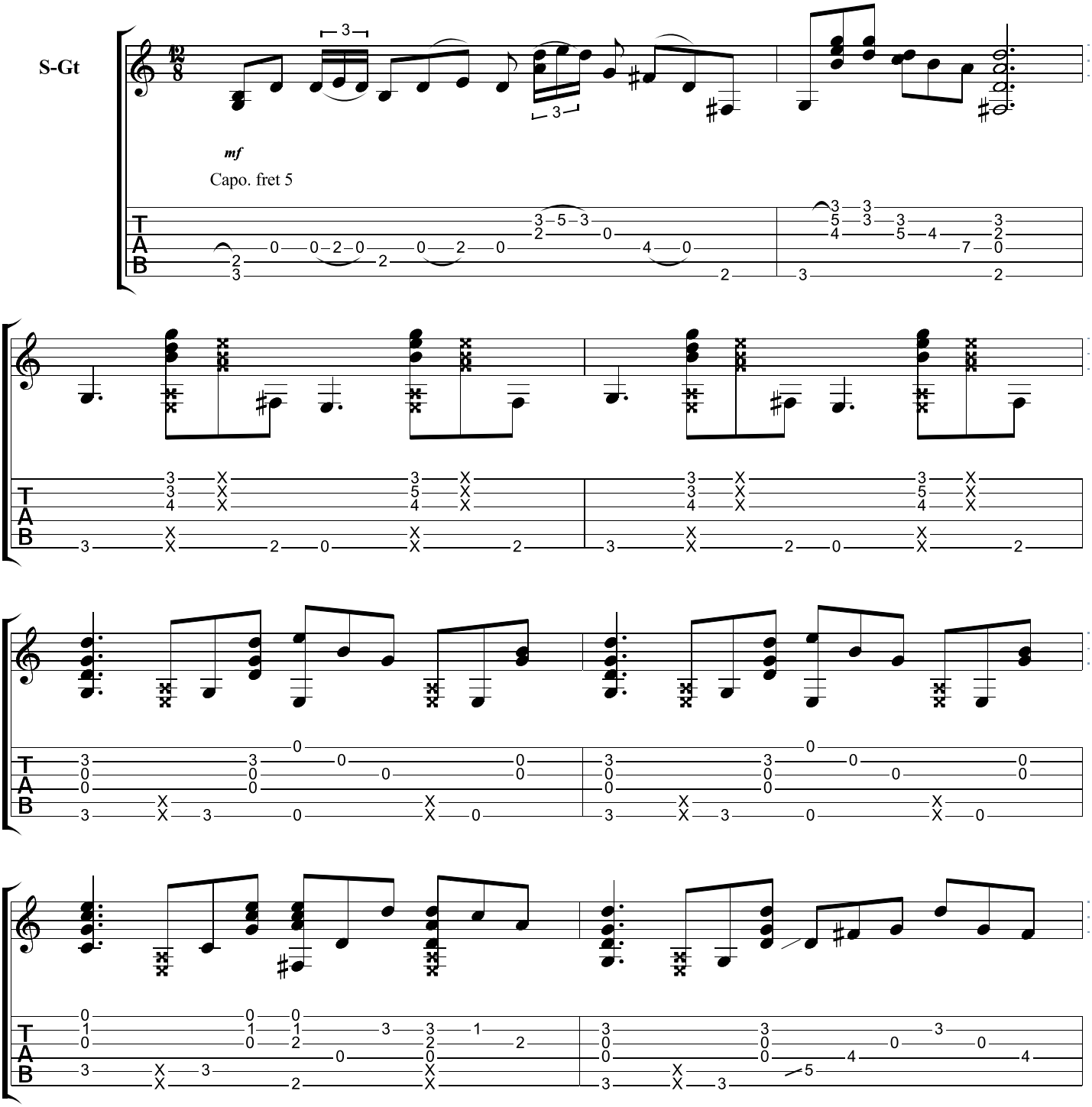

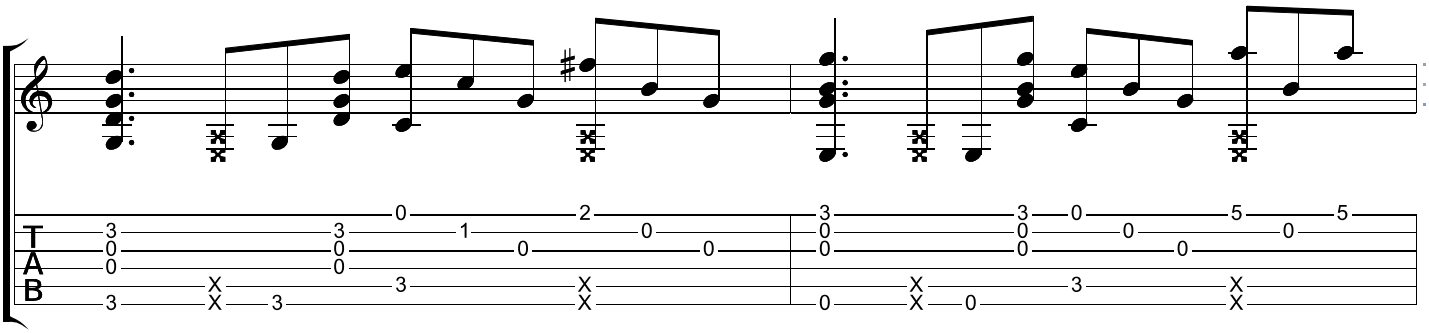

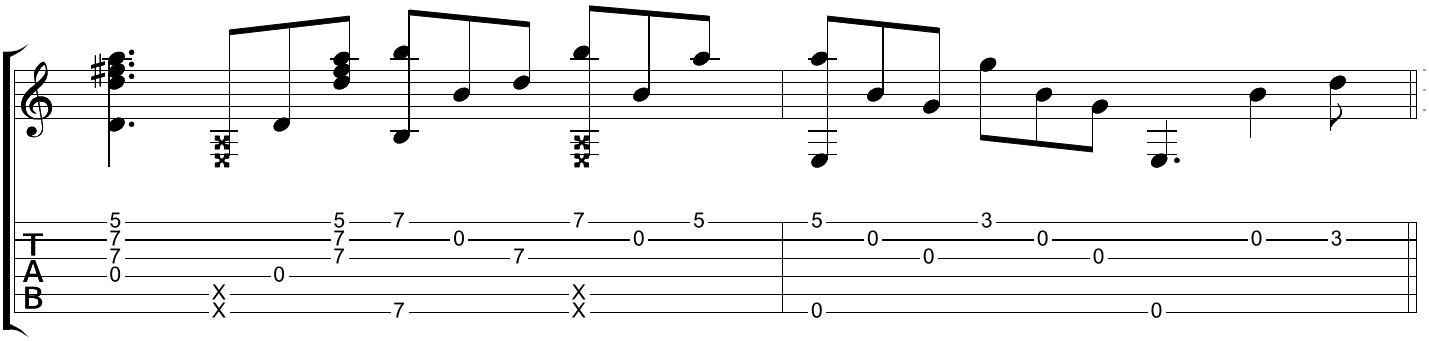

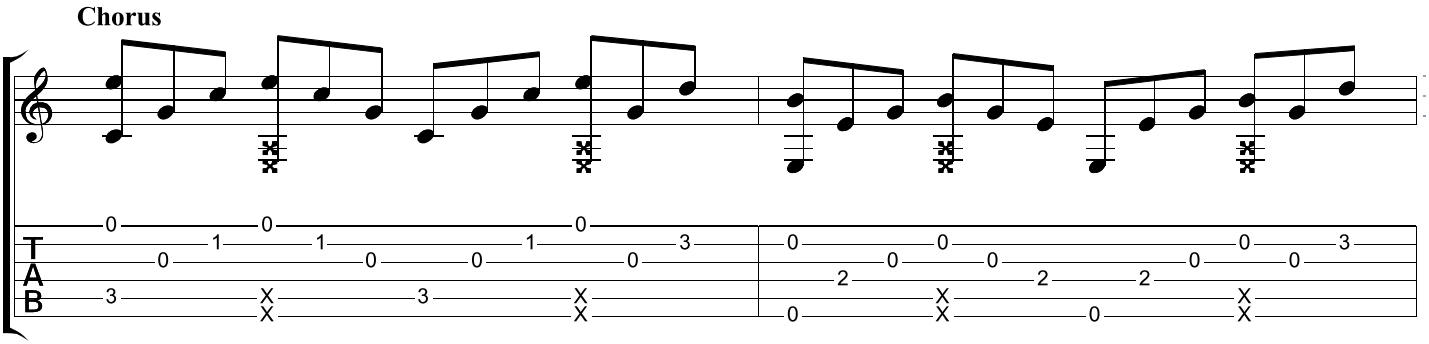
Chorus

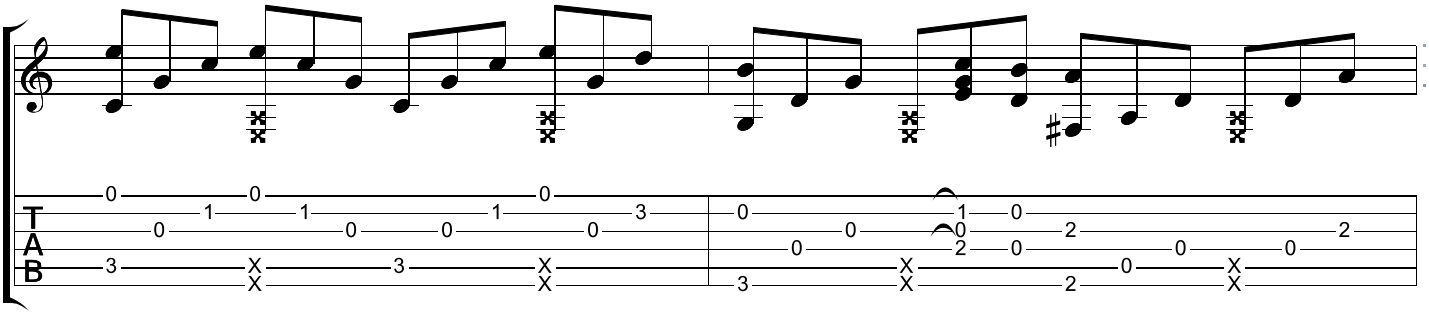

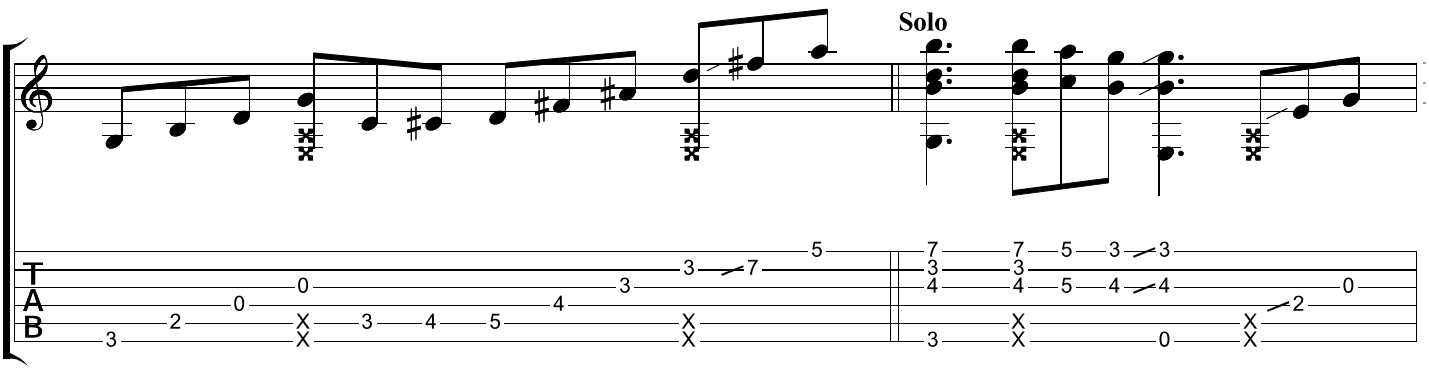
Solo

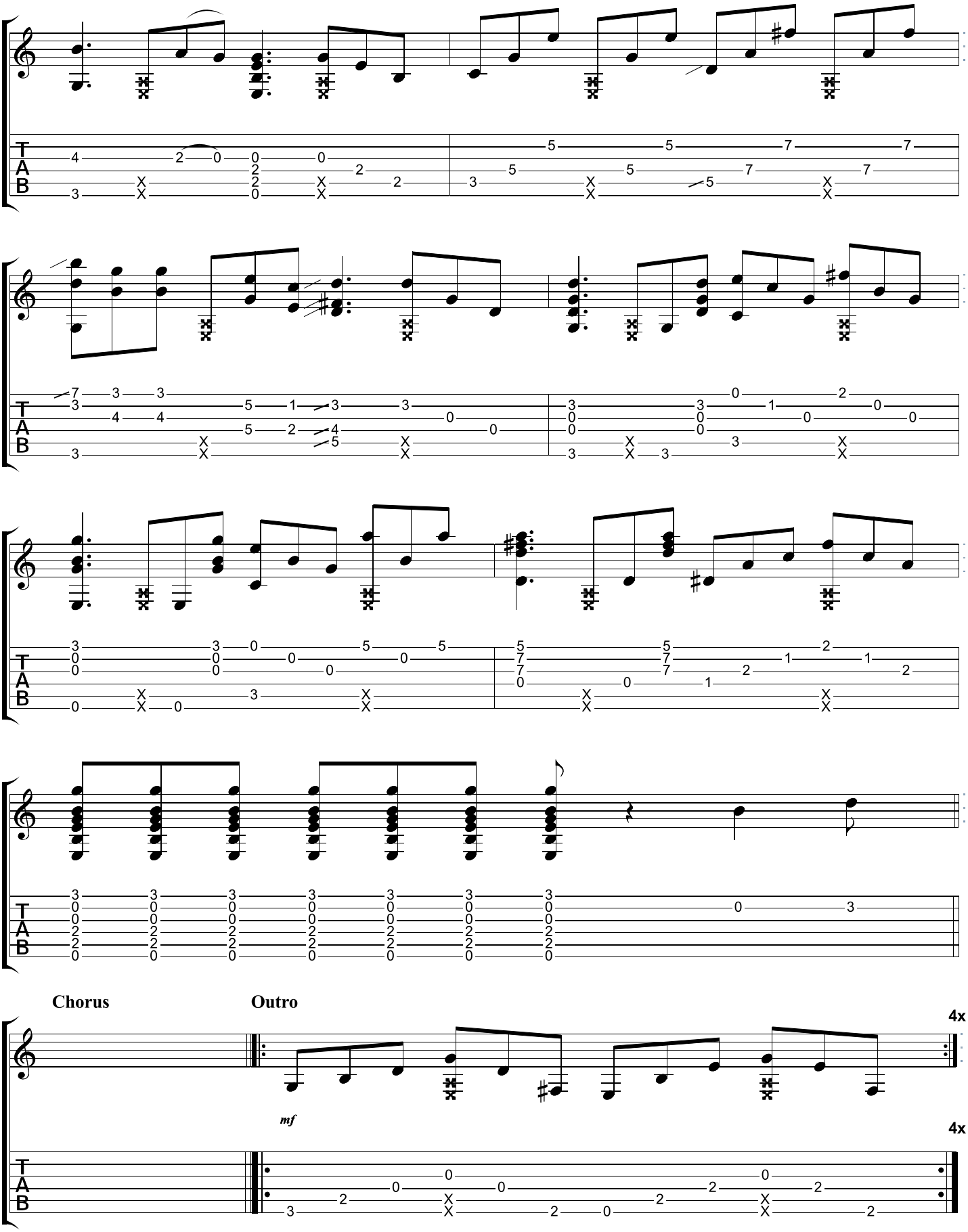
Chorus
Outro
4x
mf
4x

Halloween Theme

John Carpenter

Custom
⑤= G

♩ = 136

S-Gt

4x

mf
Capo. fret 2

4x

remove capo and repeat main theme

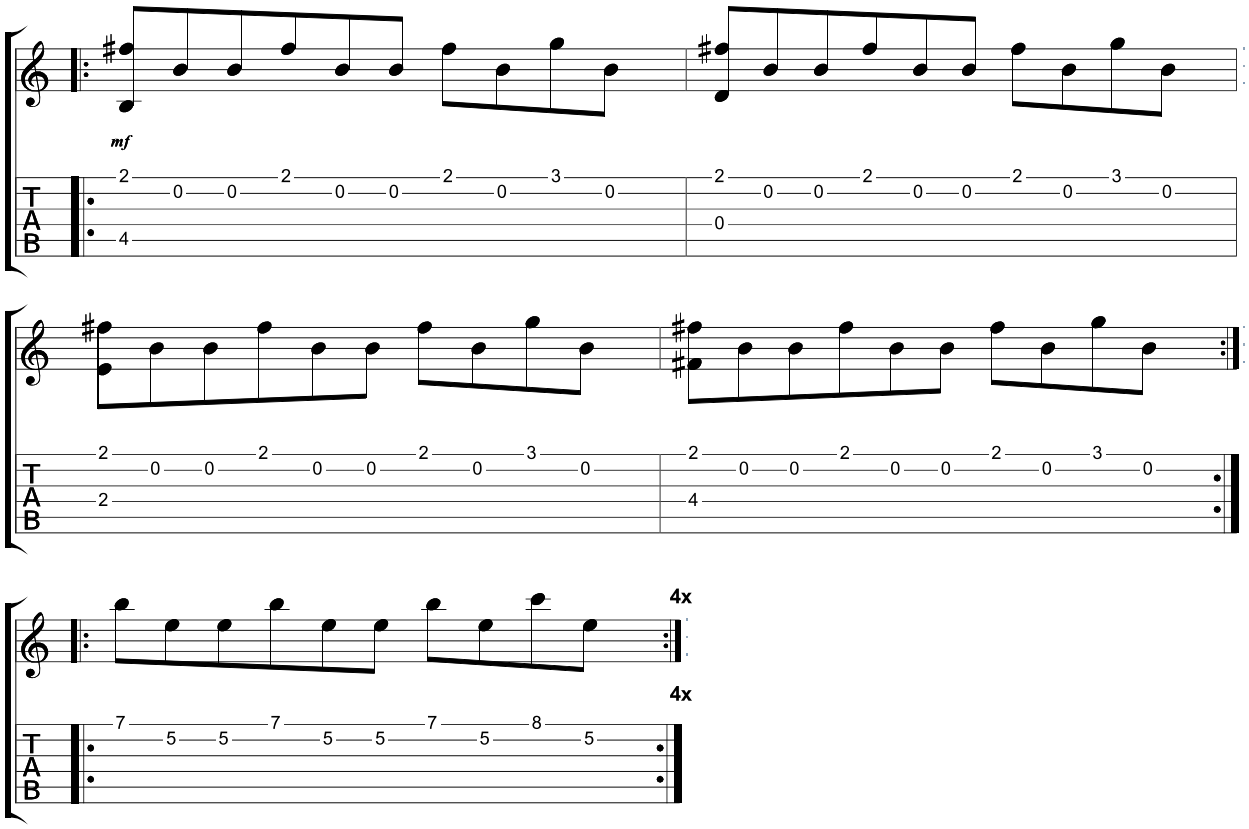
mf
T
A
B
4x
4x

Harlem Shake

Baauer

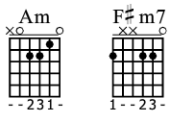

Standard tuning

♩ = 120

Intro

S-Gt

mf

Capo. fret 1

4x

A Verse

Am

3x

F♯m7

B Verse

Am

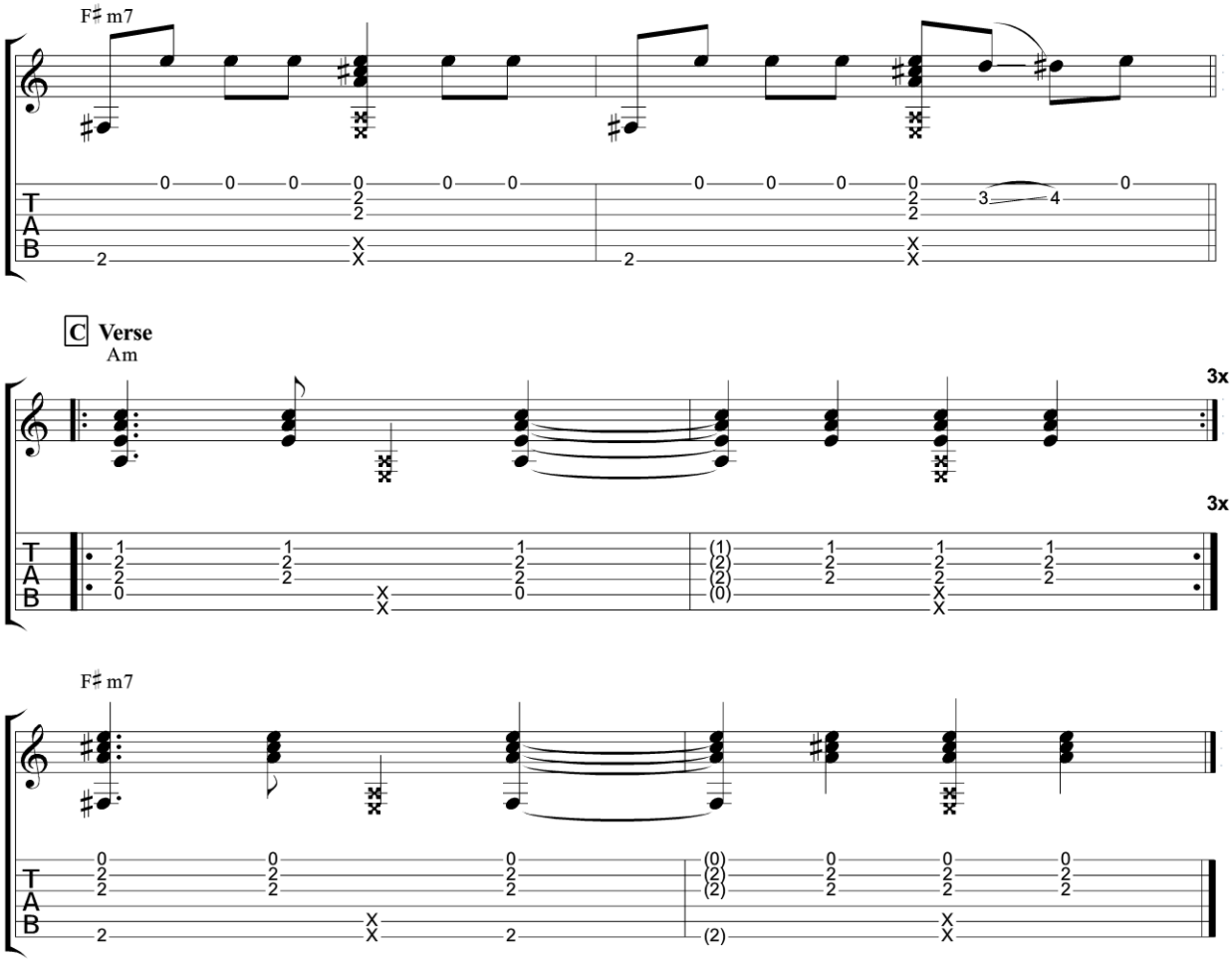
F♯m7
C Verse
Am
3x
3x
F♯m7

Have Yourself a Merry Little Christmas

Standard tuning

♩ = 100

S-Gt

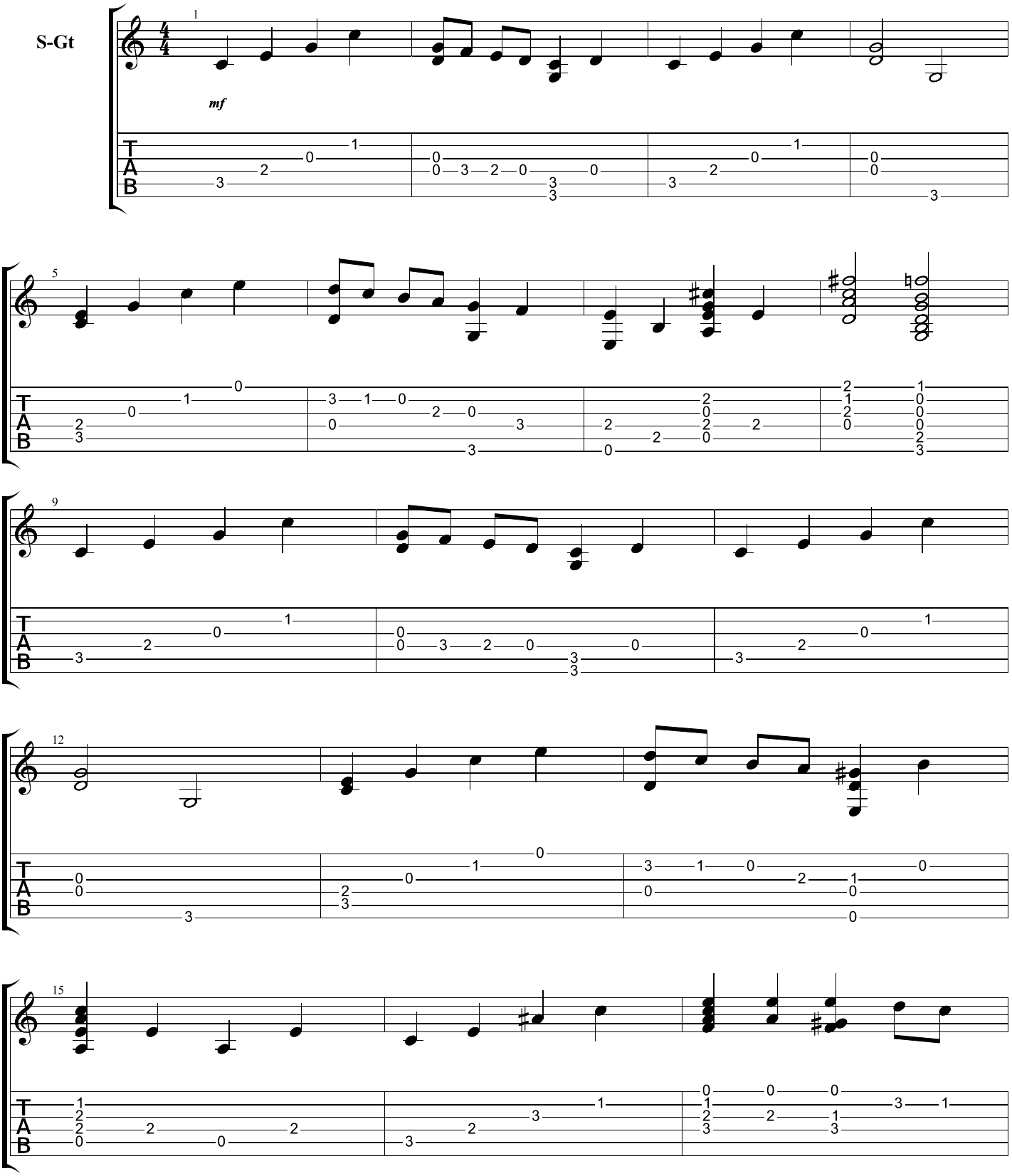

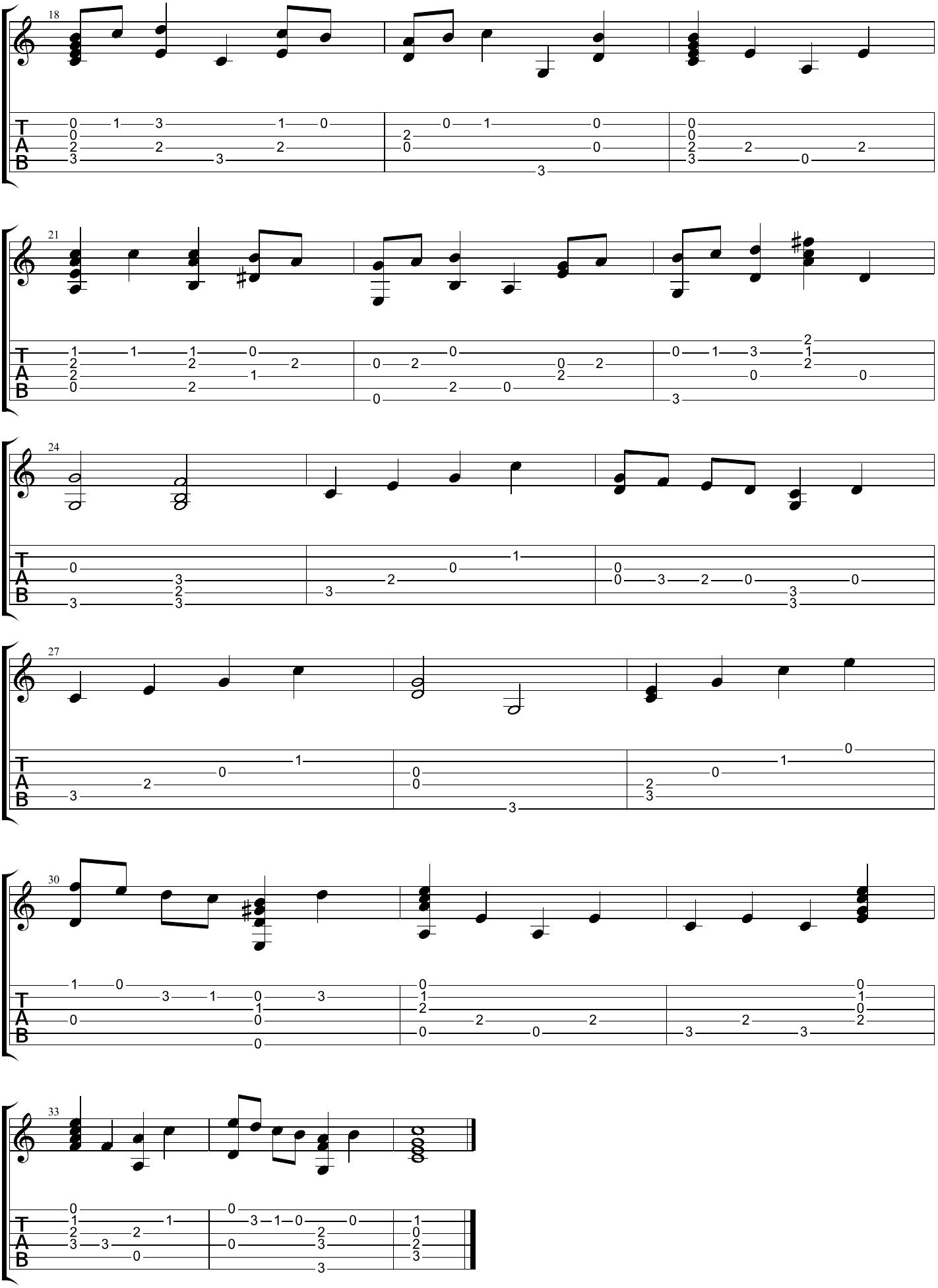
18
21
24
27
30
33
T
A
B

He Ain't Heavy He's My Brother

The Hollies

Standard tuning

♩ = 70

Intro

S-Gt

mf

Verse

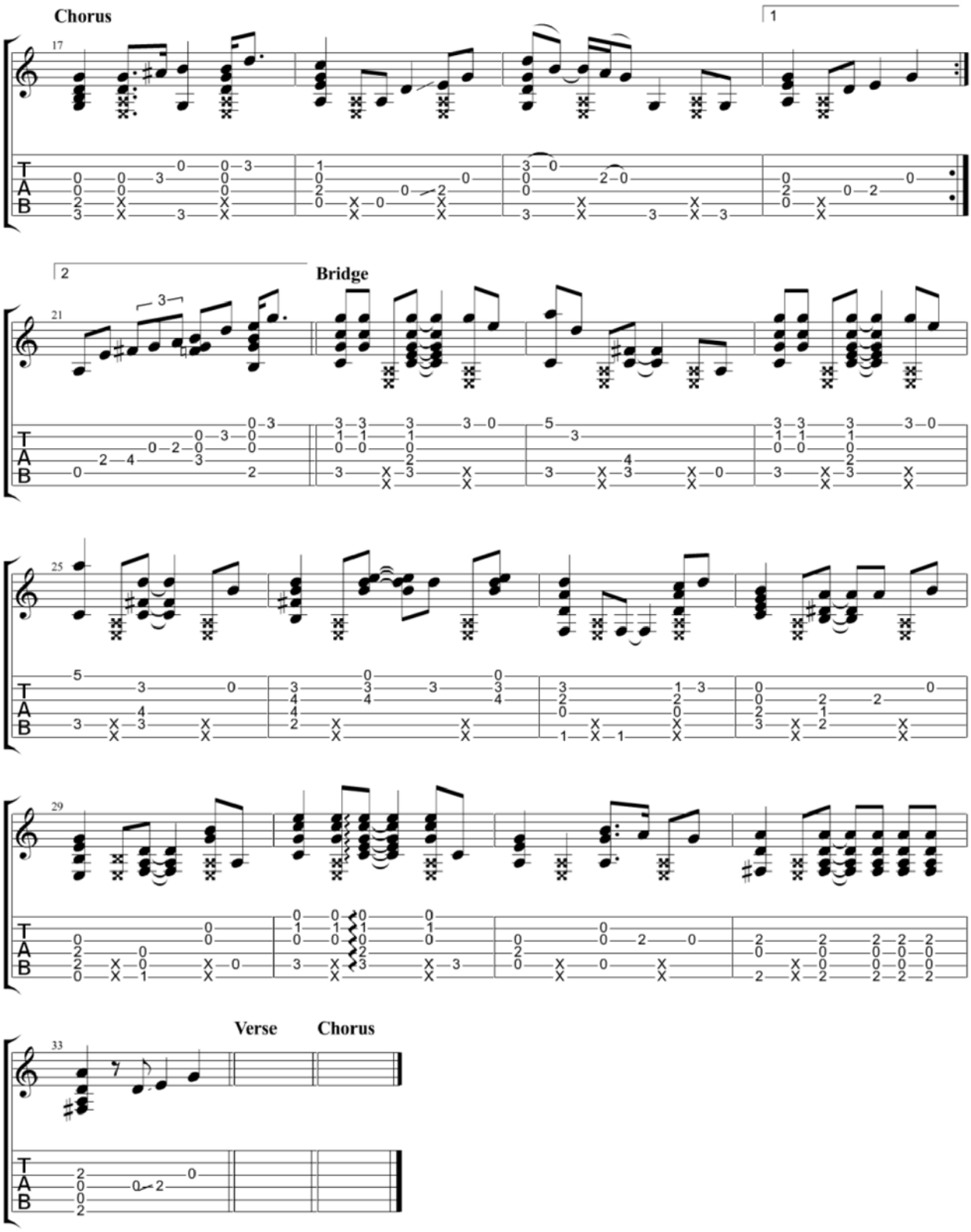
Chorus
1
2
Bridge
Verse
Chorus

He Ain't Heavy He's My Brother

The Hollies

Standard tuning

♩ = 70

Intro

S-Gt

mf

Verse

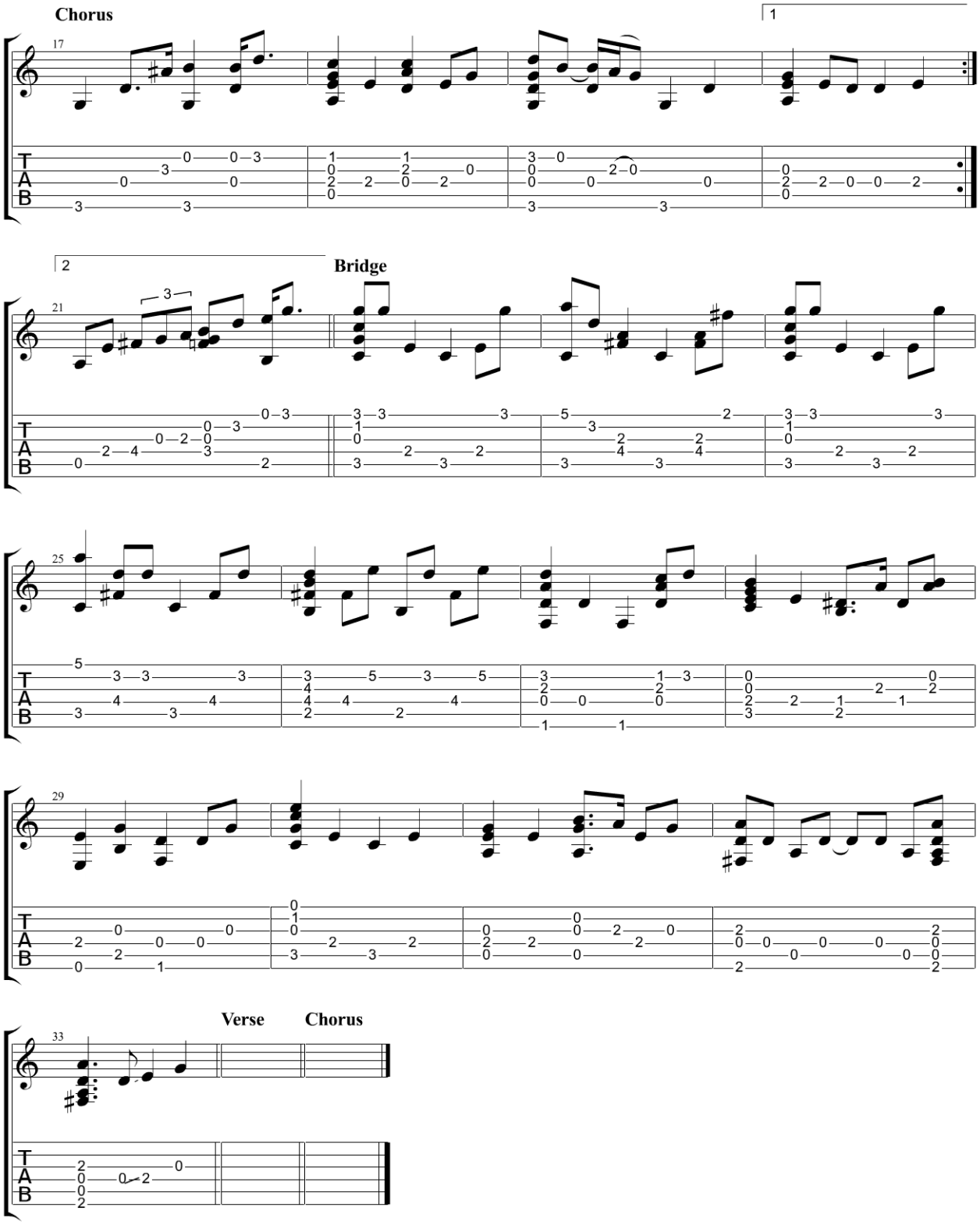
Chorus
Bridge
Verse
Chorus

Heart Shaped Box

Nirvana

Dropped D
⑥= D

♩ = 100

Intro

S-Gt

mf

Verse

Chorus

3x

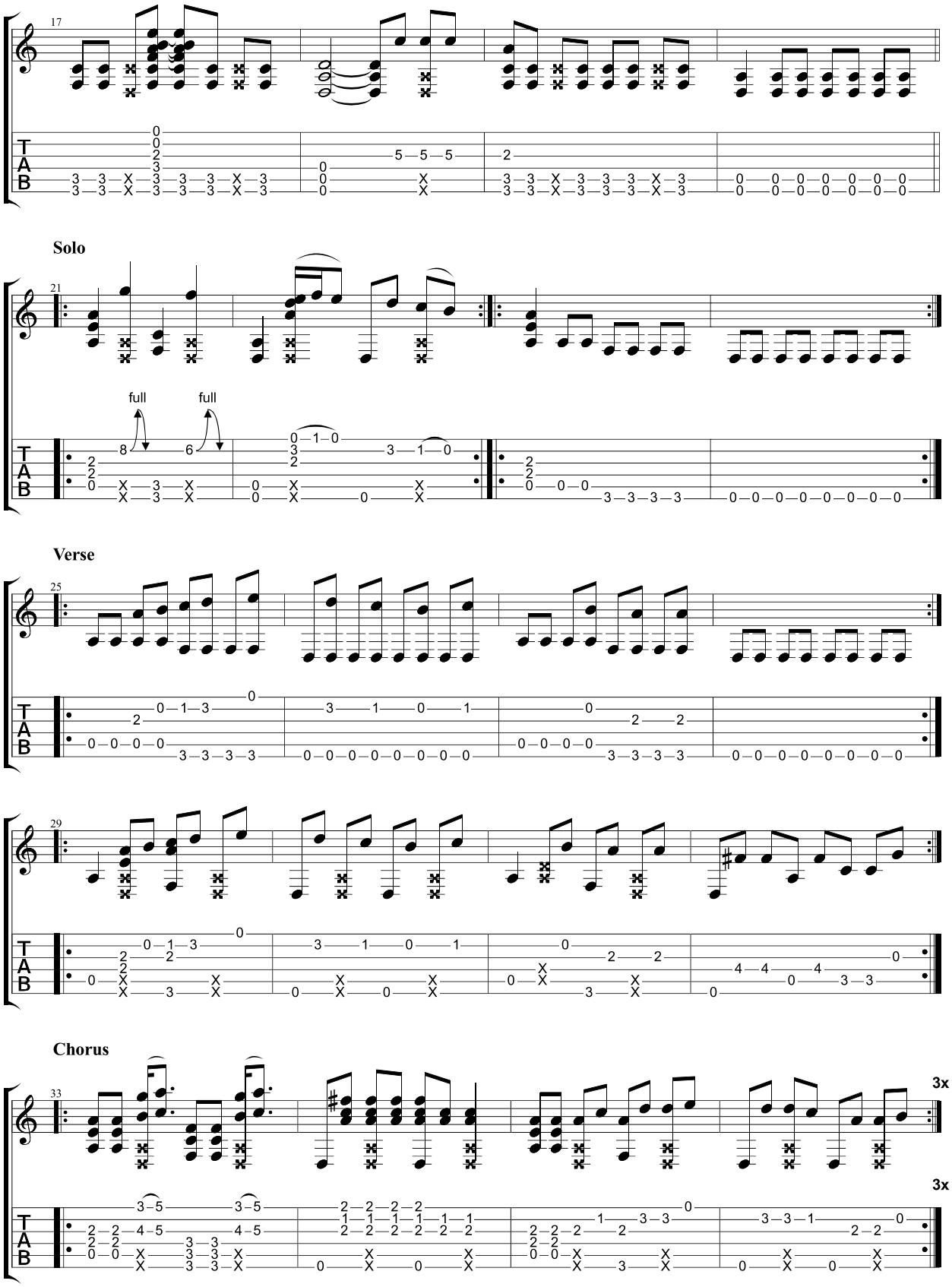
17
Solo
21
full
full
Verse
25
29
Chorus
33
3x
3x

Outro

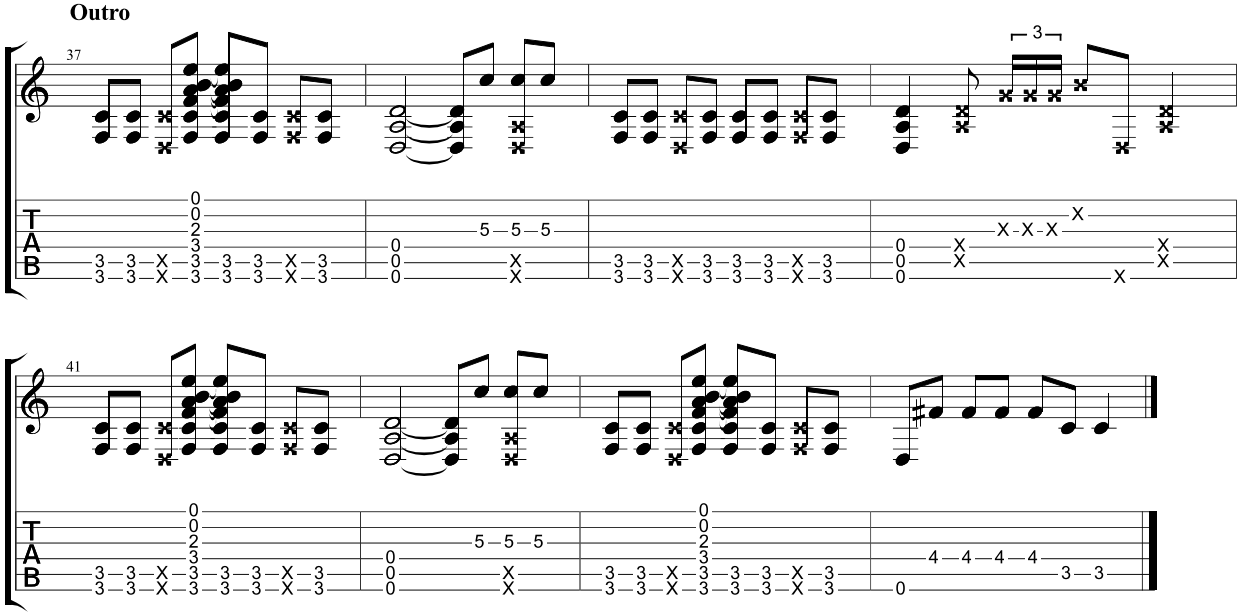
37
3
T
A
B
0 0 2 3 3—3—X—3—3—3—X—3 3—3—X—3—3—3—X—3
0 0 5—5—5 0 X 0 X
3—3—X—3—3—3—X—3 3—3—X—3—3—3—X—3
X X-X-X 0 X X 0 X X 0 X

41
T
A
B
0 0 2 3 3—3—X—3—3—3—X—3 3—3—X—3—3—3—X—3
0 0 5—5—5 0 X 0 X
0 0 2 3 3—3—X—3—3—3—X—3 3—3—X—3—3—3—X—3
4—4—4—4 3—3 0

Hello, Goodbye

The Bealtes

Standard tuning

♩ = 98

Verse

S-Gt

mf

Chorus

Bridge

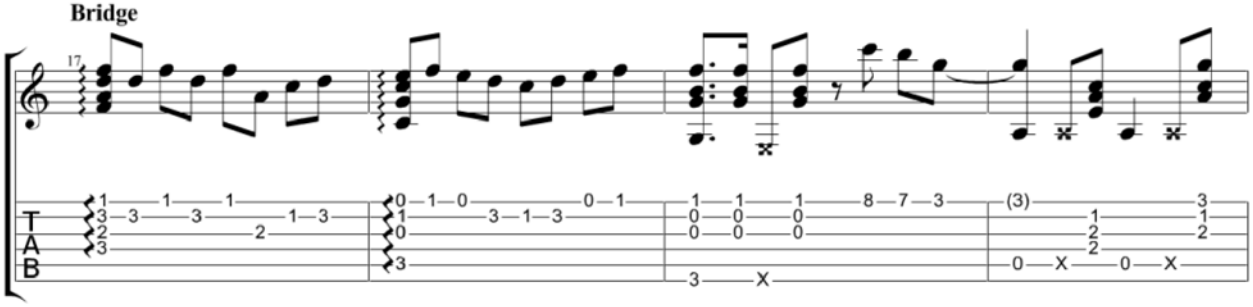

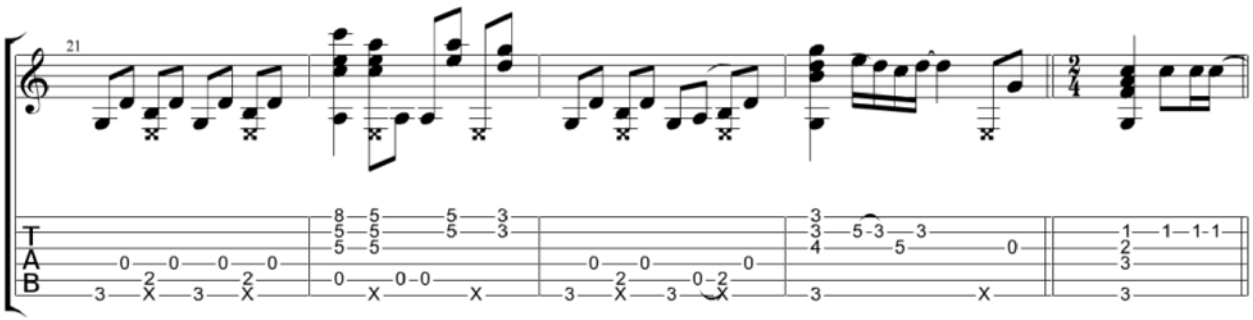

Chorus

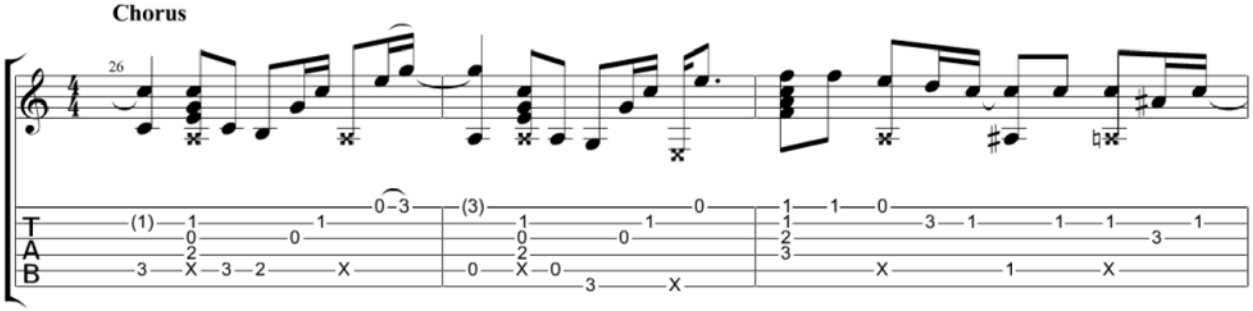

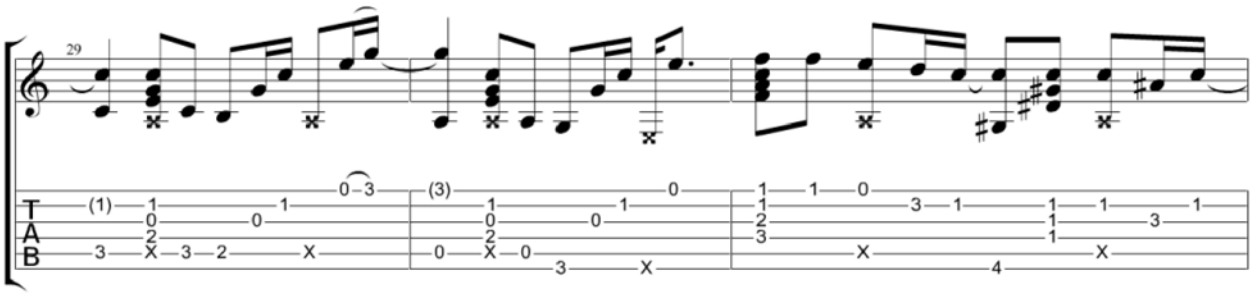

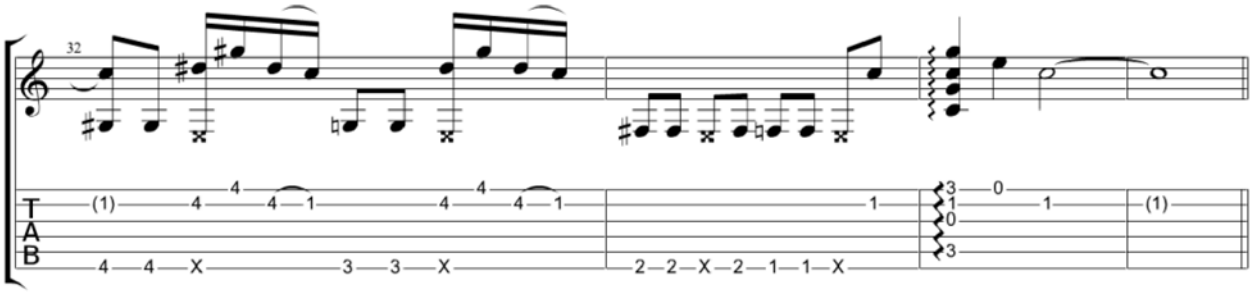

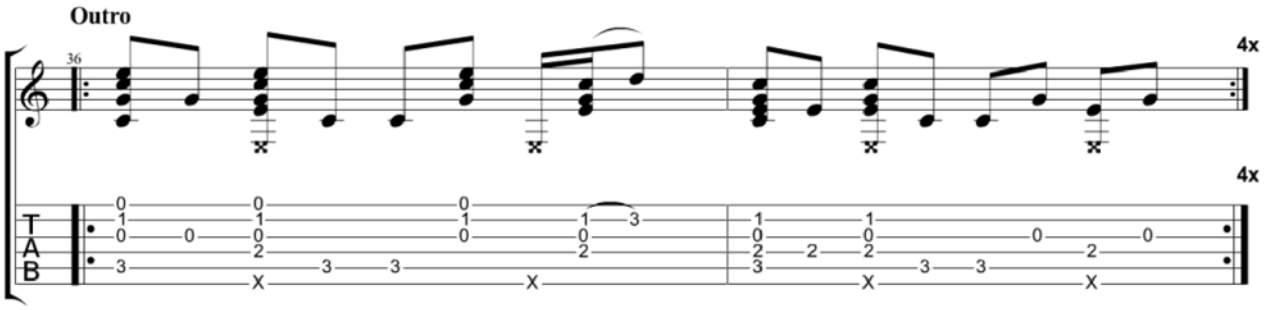
Outro
36
4x
4x
T
A
B

Hells Bells

AC/DC

Standard tuning

♩ = 120

Intro

S-Gt

mf

Verse

PRE CHORUS

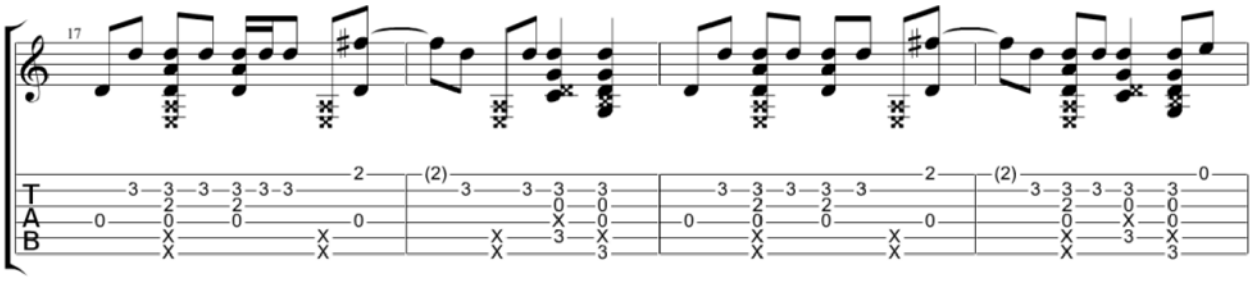

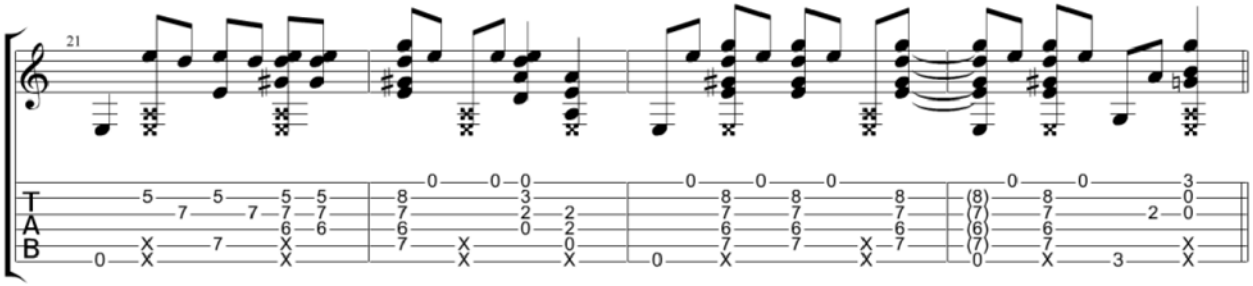

Chorus

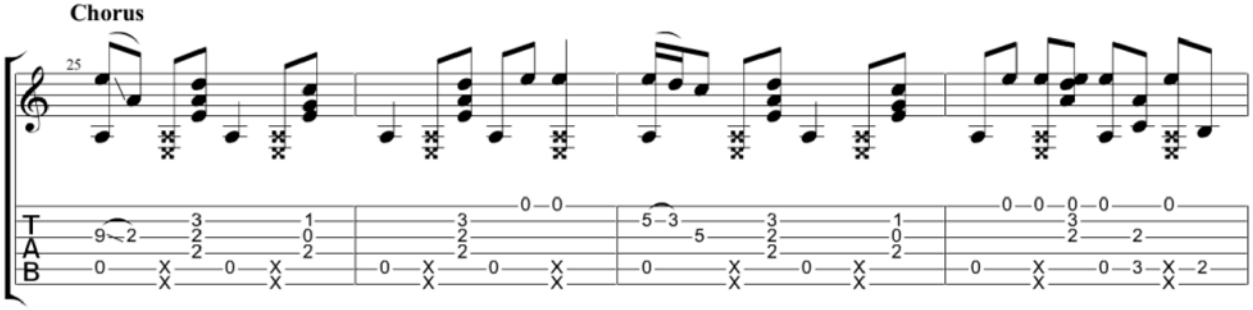

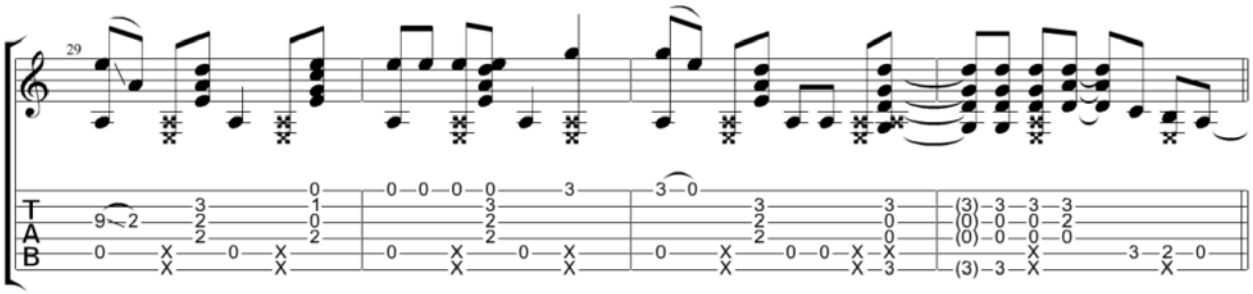

Solo

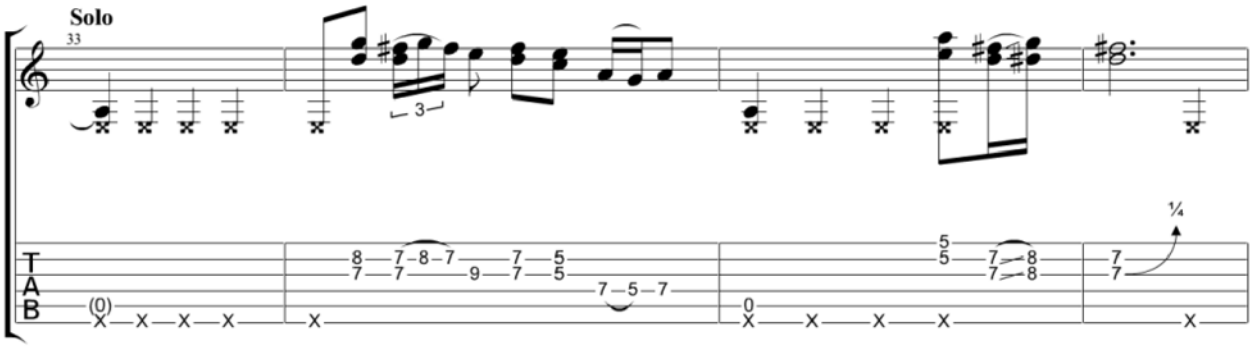

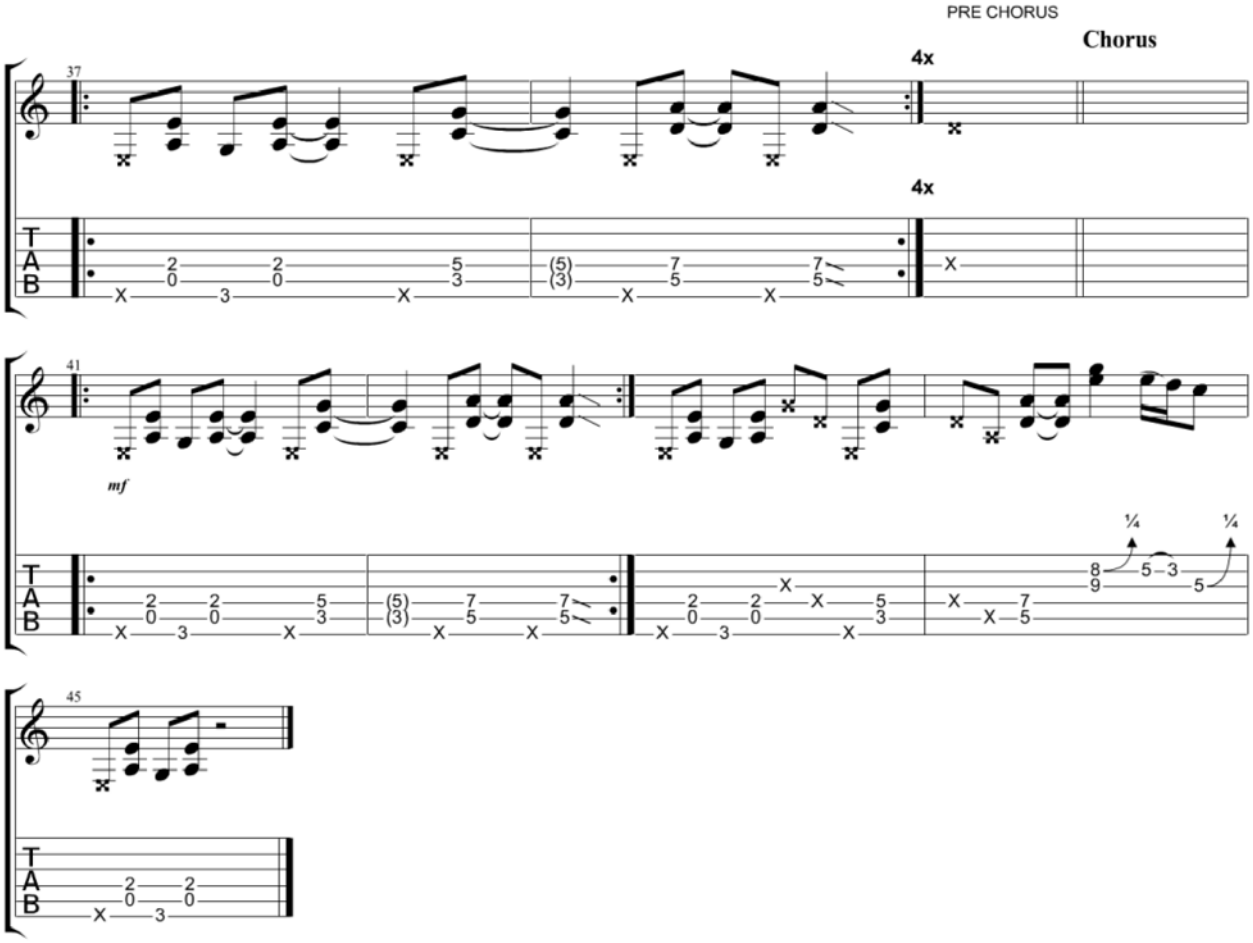
PRE CHORUS
Chorus
4x
4x
37
41
mf
¼
¼
45

Here Comes The Sun

The Beatles

Standard tuning

♩ = 132

Intro

S-Gt

mf

Capo. fret 7

Verse

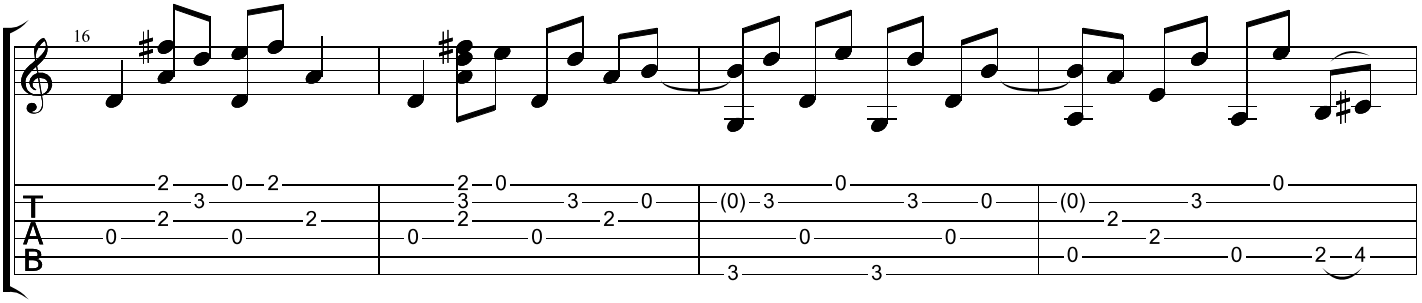

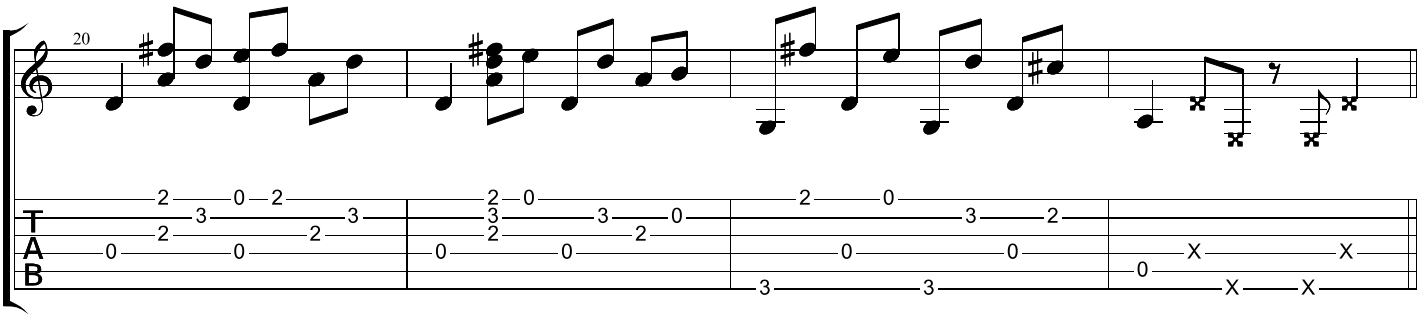

Chorus

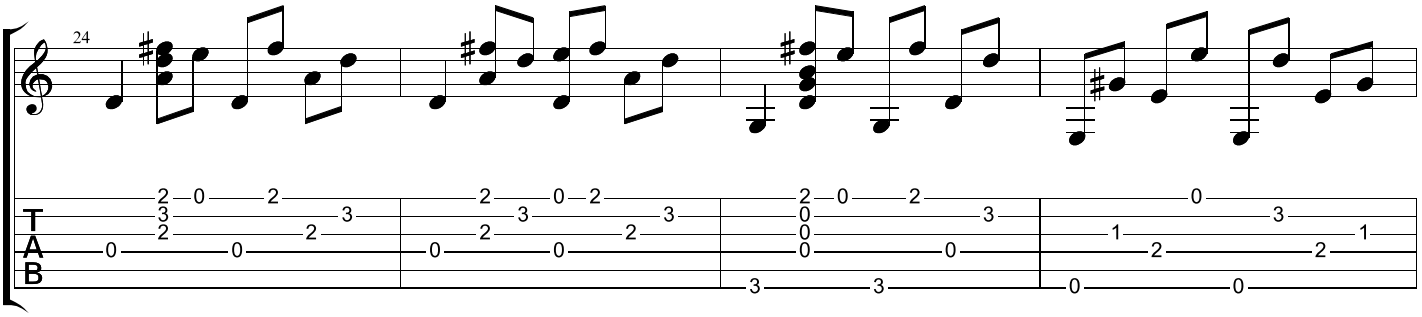

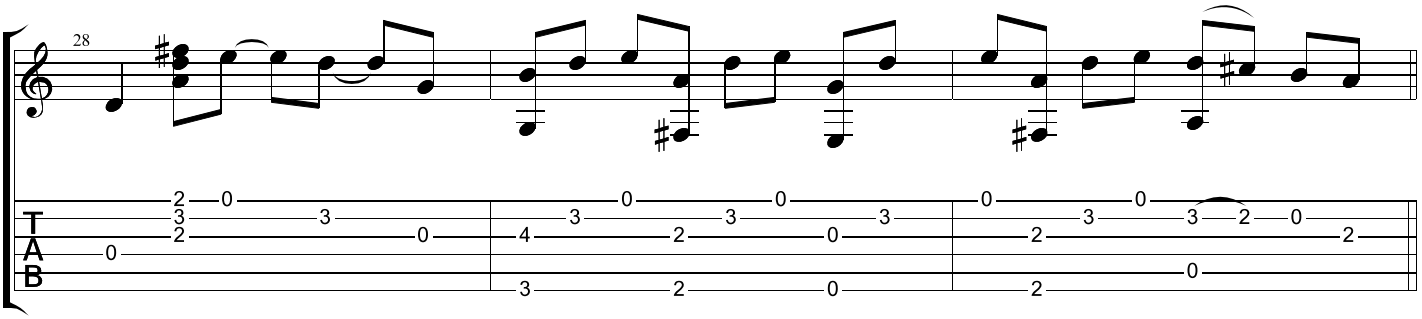

Bridge

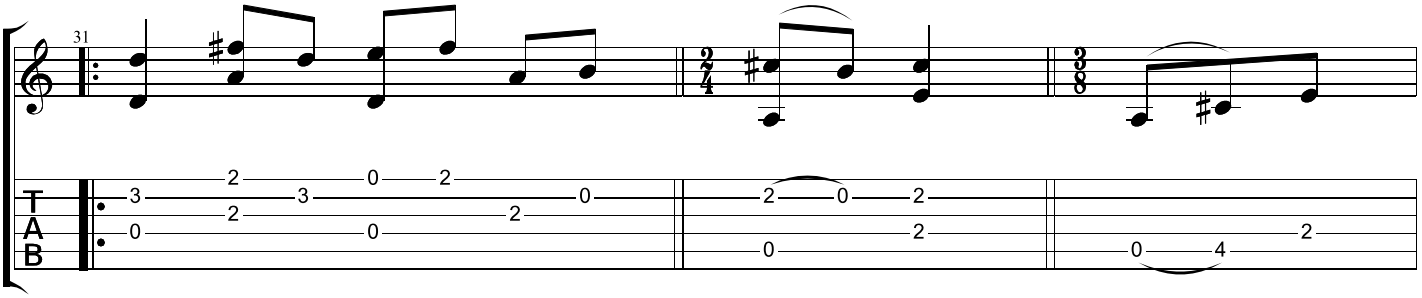

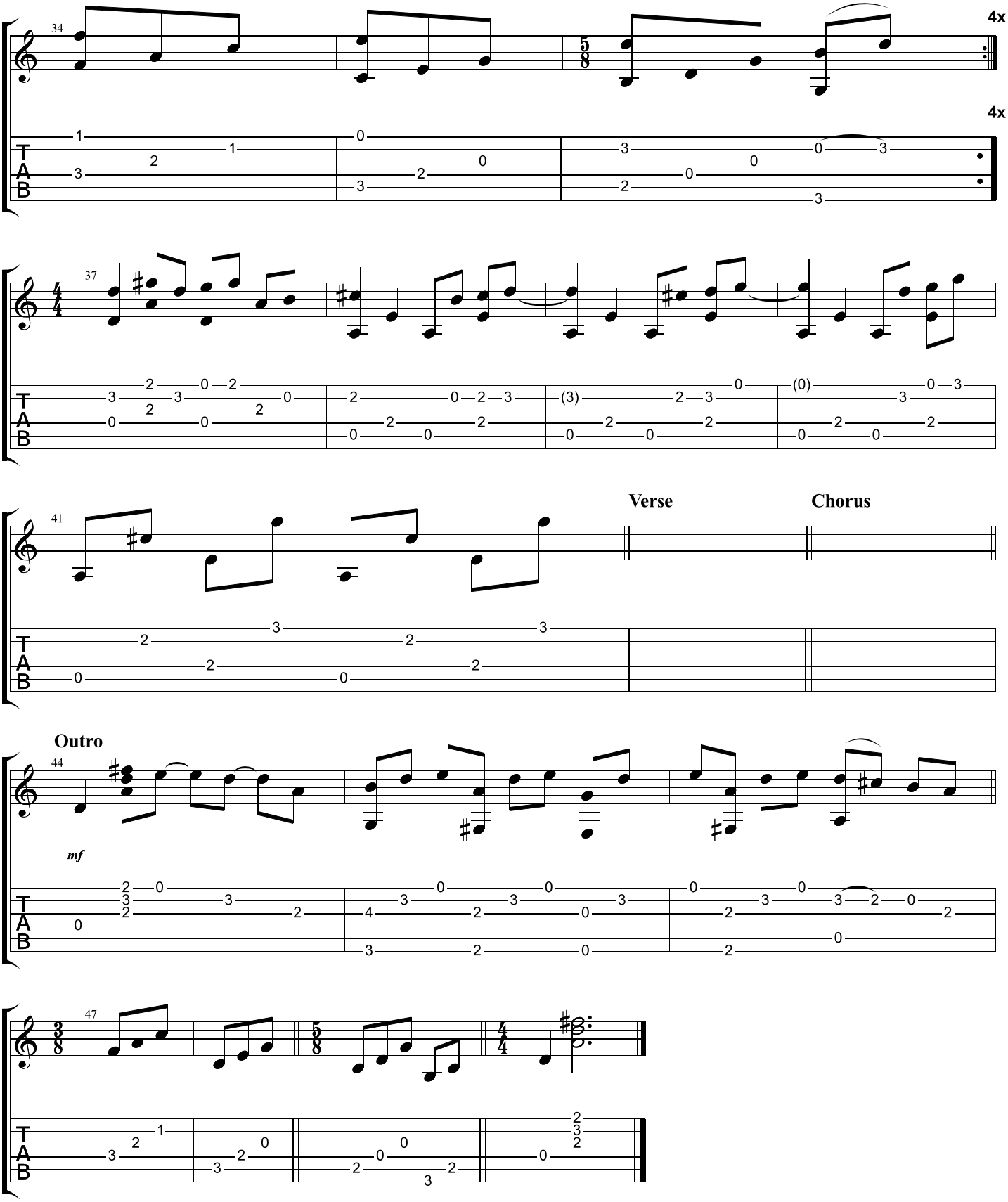
34
4x
4x
37
41
Verse
Chorus
Outro
44
mf
47

Hero Of War

Rise Against

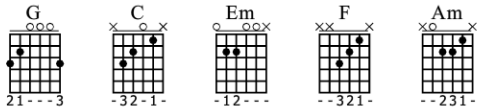

Standard tuning

♩ = 76

Intro

S-Gt

mf

Capo. fret 4

Verse

C Em F C

mf

F C G G

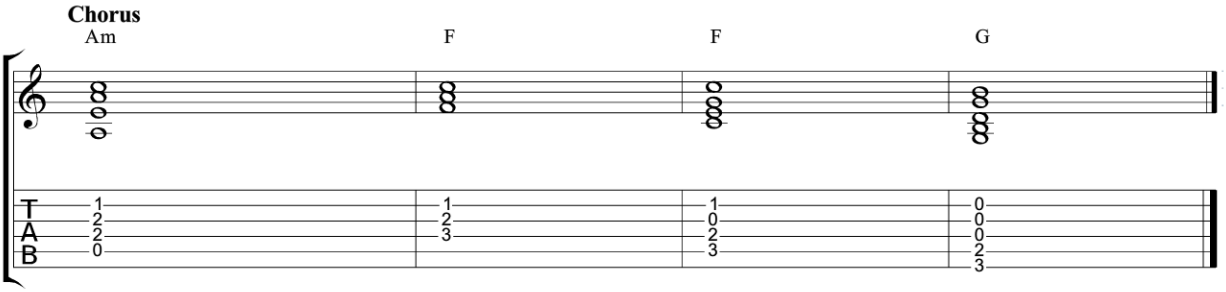
Chorus
Am
F
F
G
T
A
B
1
2
2
0
1
2
3
1
0
2
3
0
0
0
2
3

Hey There Delilah

Plain White T's

Music by : Arranged by Kelly Valleau

Standard tuning

♩ = **104**

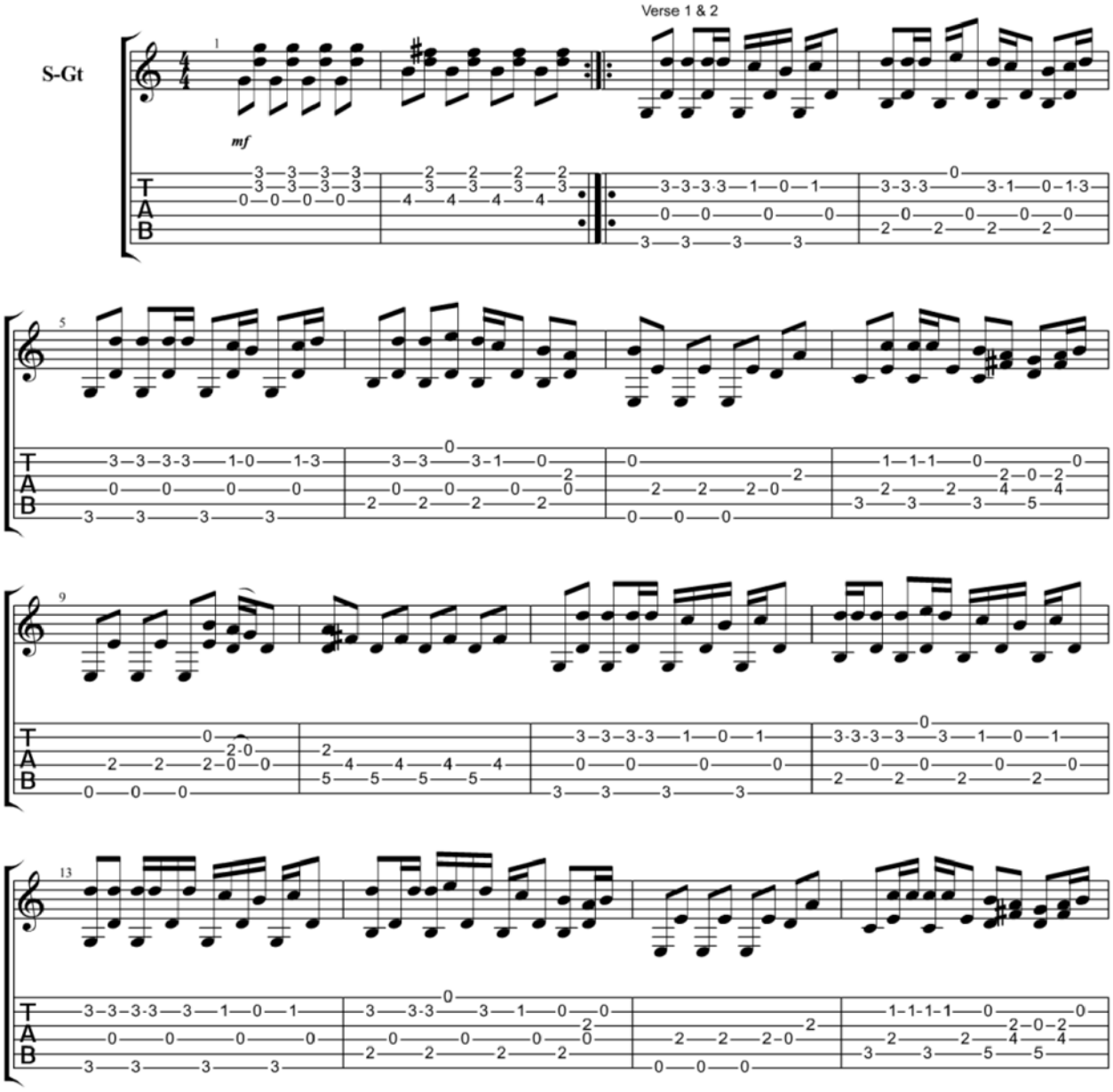

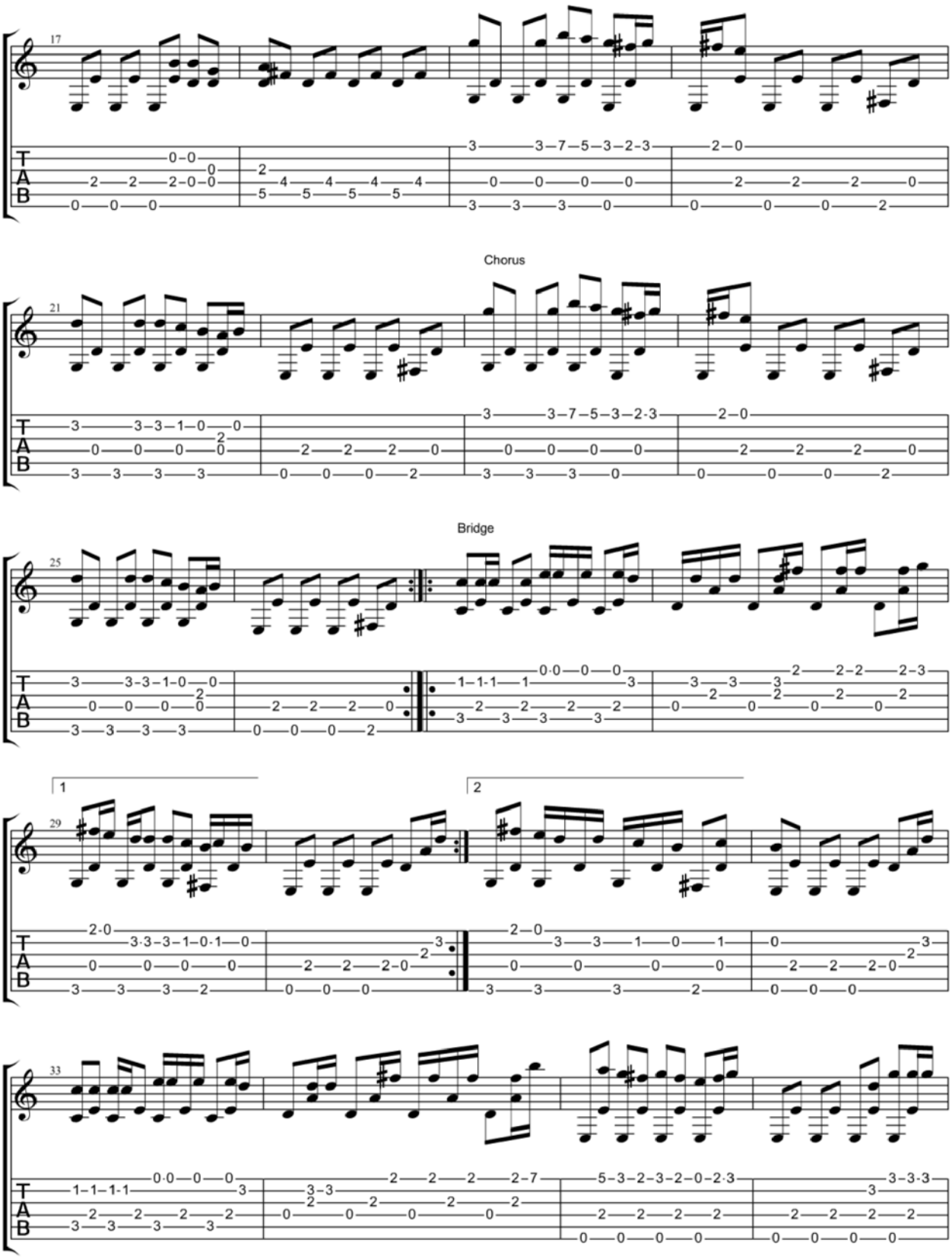
17
21
Chorus
25
Bridge
29
1
2
33
T
A
B

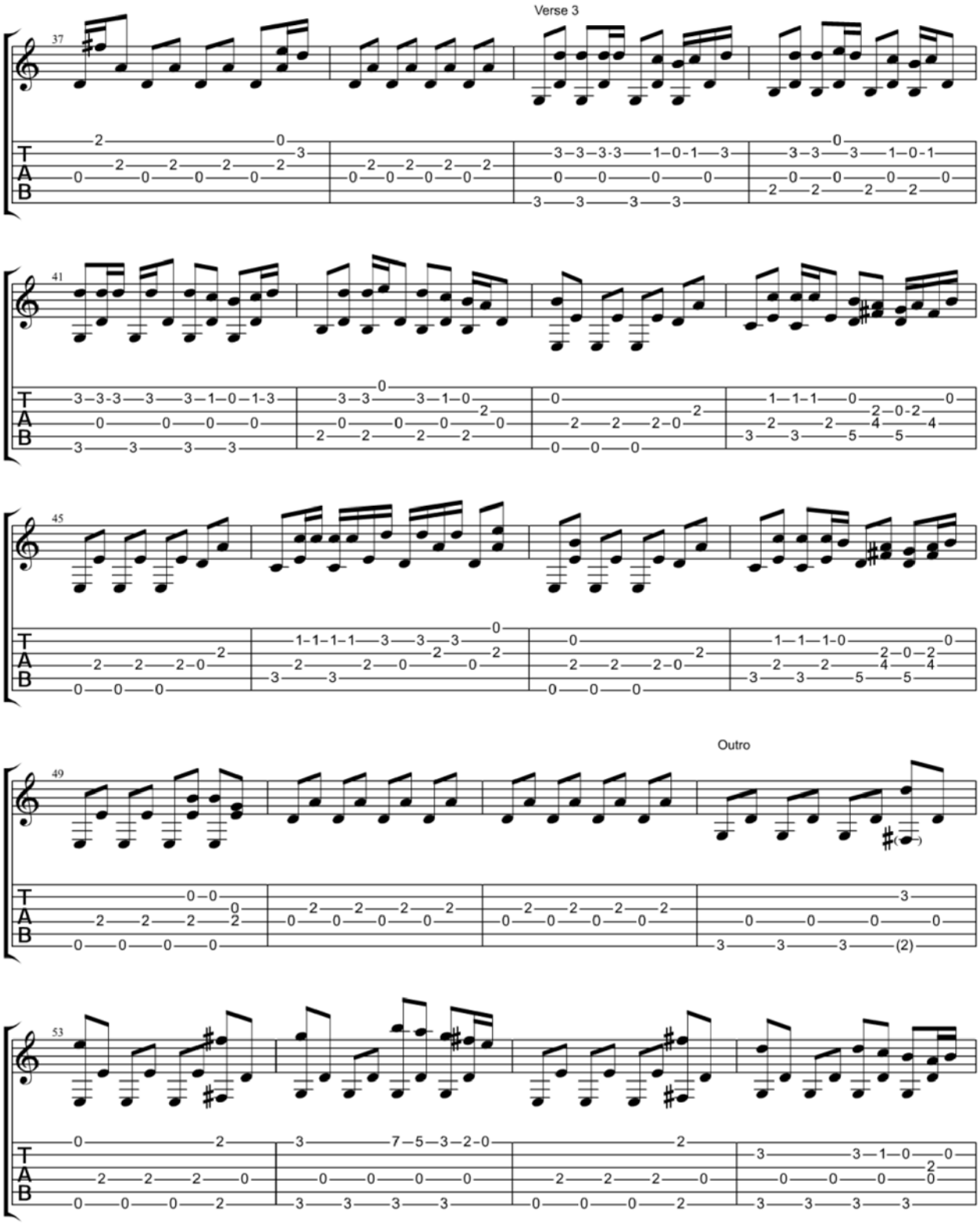
Verse 3
Outro

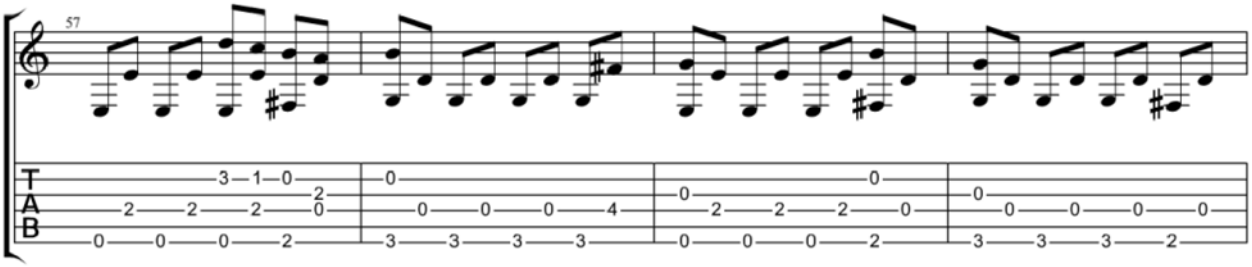
57
T
A
B
3 1 0 2
2 2 2 0
0 0 0 2
0
0 0 0 4
3 3 3 3
0 0
2 2 2 0
0 0 0 2
0
0 0 0 0
3 3 3 2

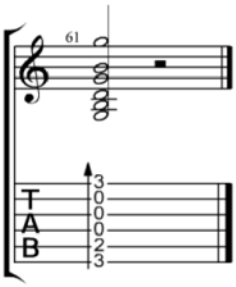
61
T
A
B
3
0
0
0
2
3

Hey Ya!

Outcast

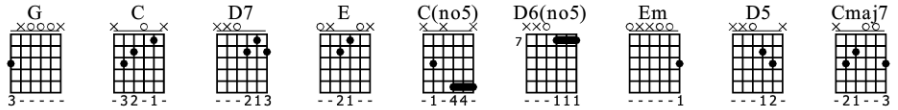

Standard tuning

♩ = 152

Verse

S-Gt

G C

mf

D7 E

4x

Chorus

G C(no5)

D6(no5) Em

4x

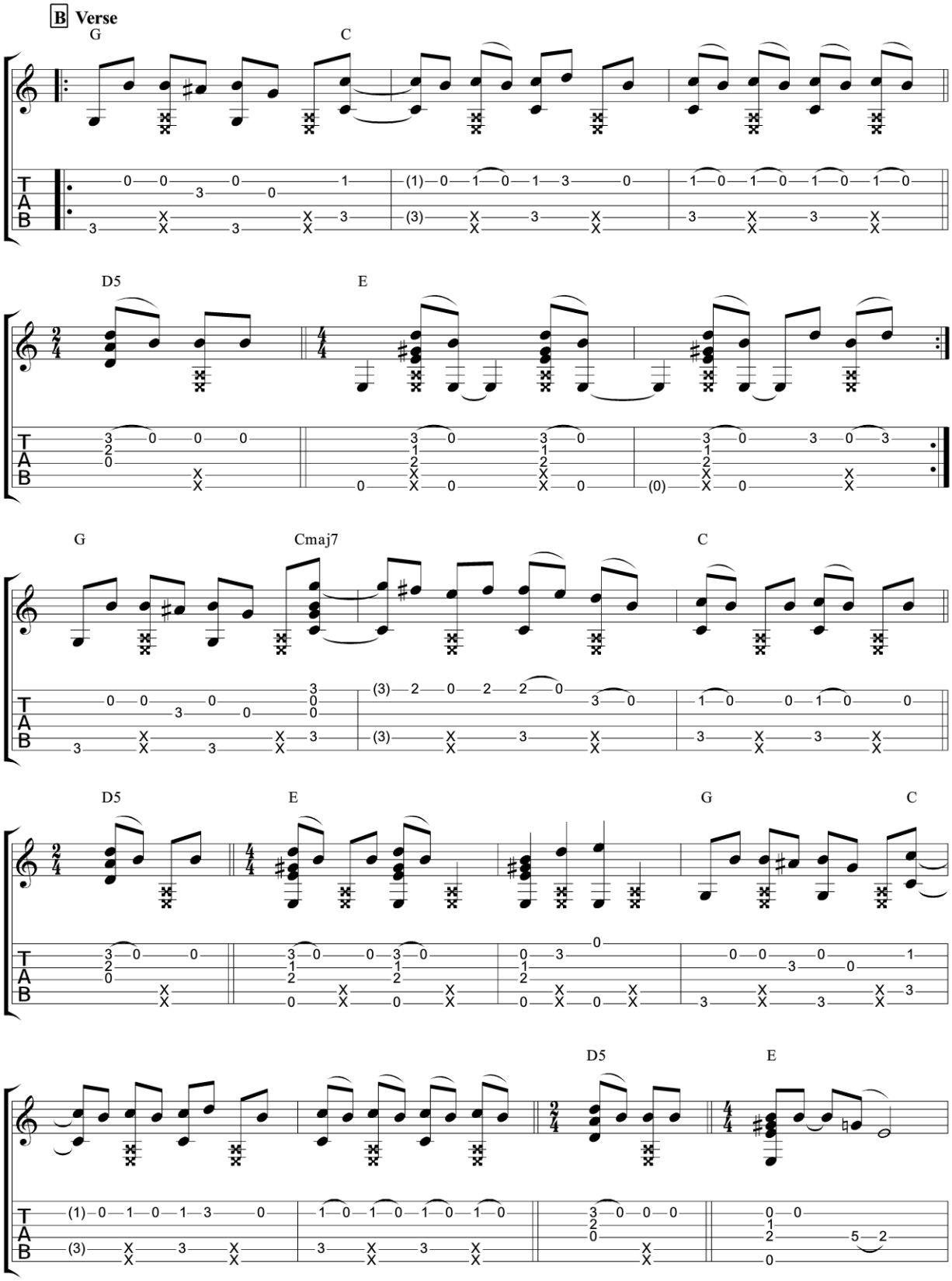
B Verse
G
C
D5
E
G
Cmaj7
C
D5
E
G
C
D5
E

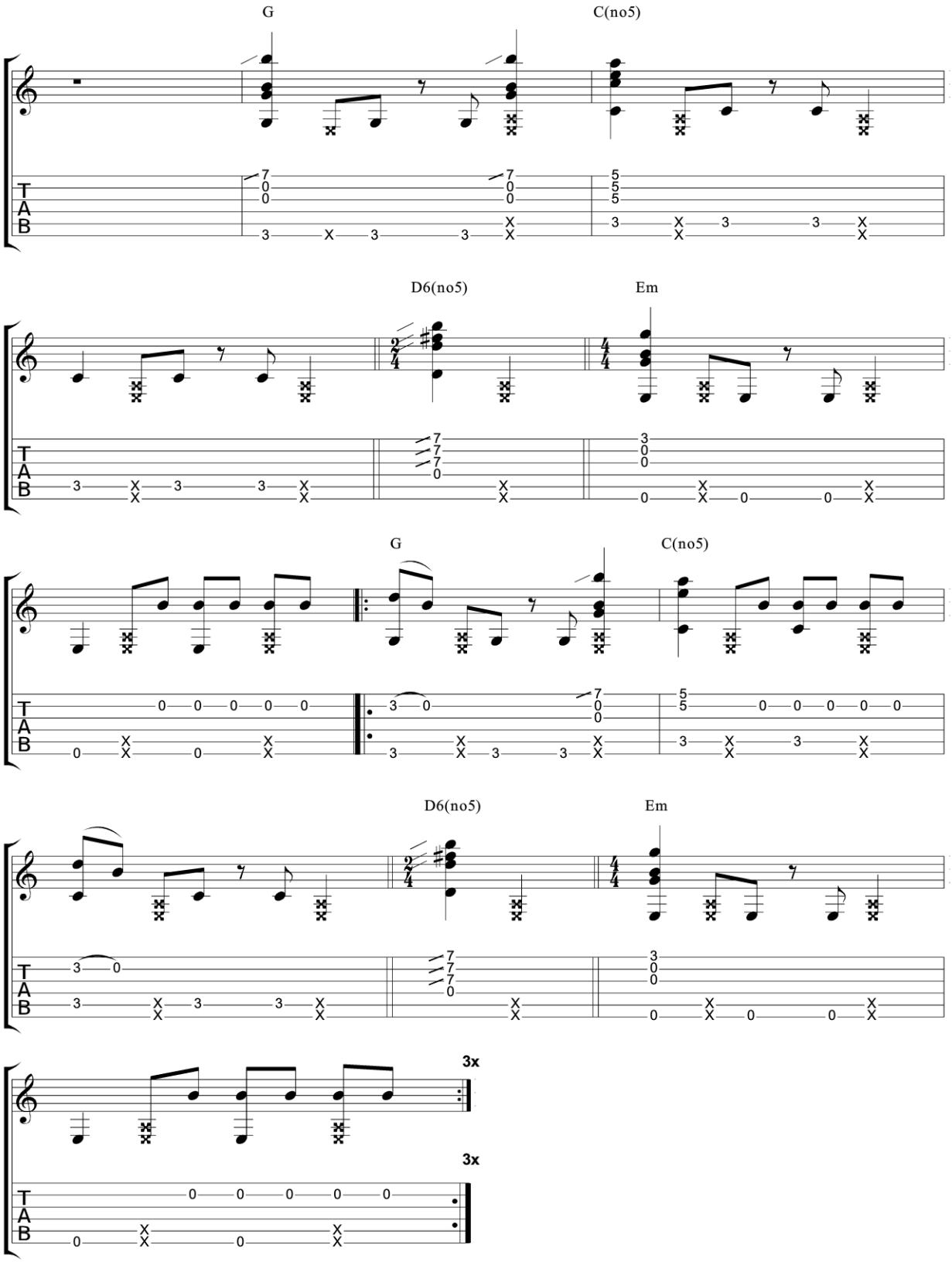
G
C(no5)
D6(no5)
Em
G
C(no5)
D6(no5)
Em
3x
3x

Hey, Soul Sister

Train

Standard tuning

♩ = 98

Intro

S-Gt

mf

Capo. fret 4

Verse

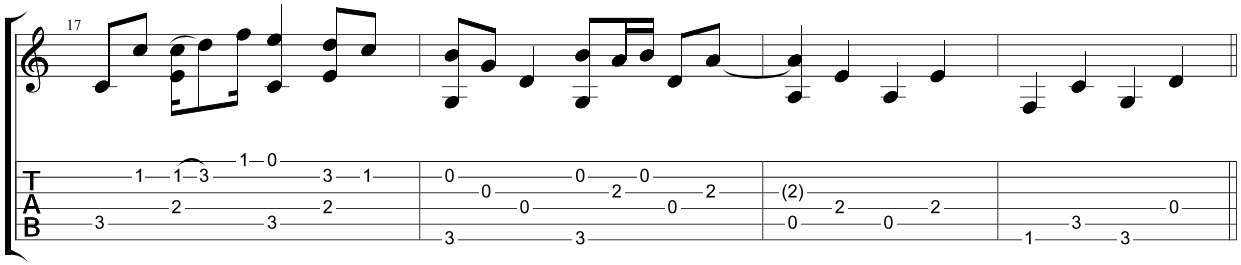
17
T
A
B

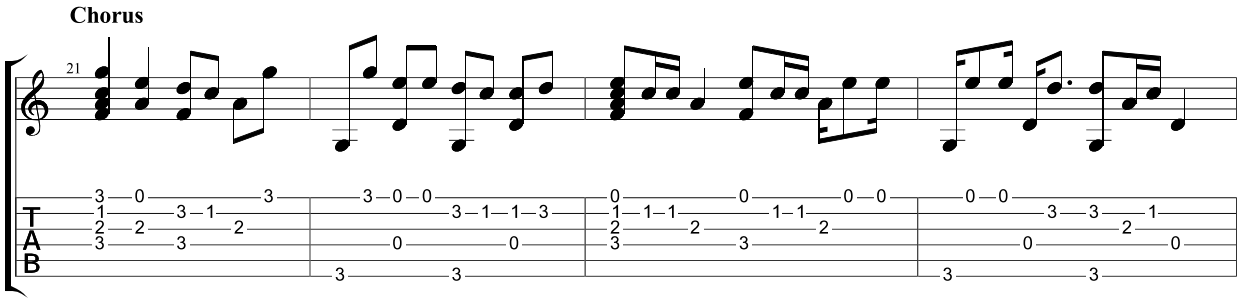
Chorus
21
T
A
B

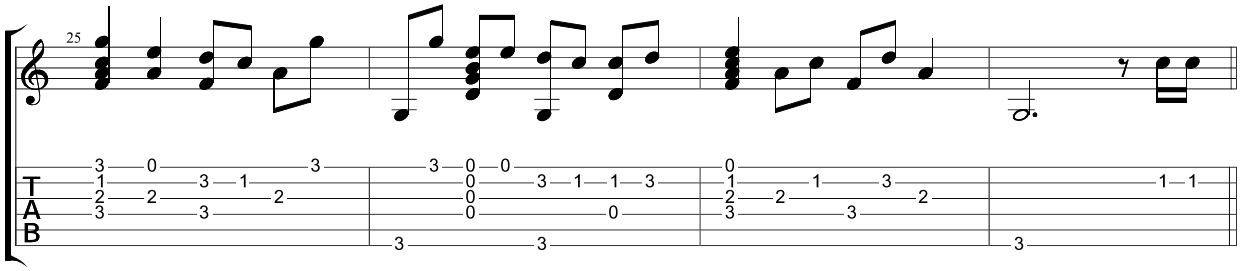
25
T
A
B

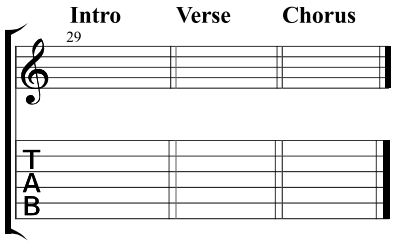
Intro
Verse
Chorus
29
T
A
B

Highway to Hell

AC/DC

Standard tuning

♩ = 115

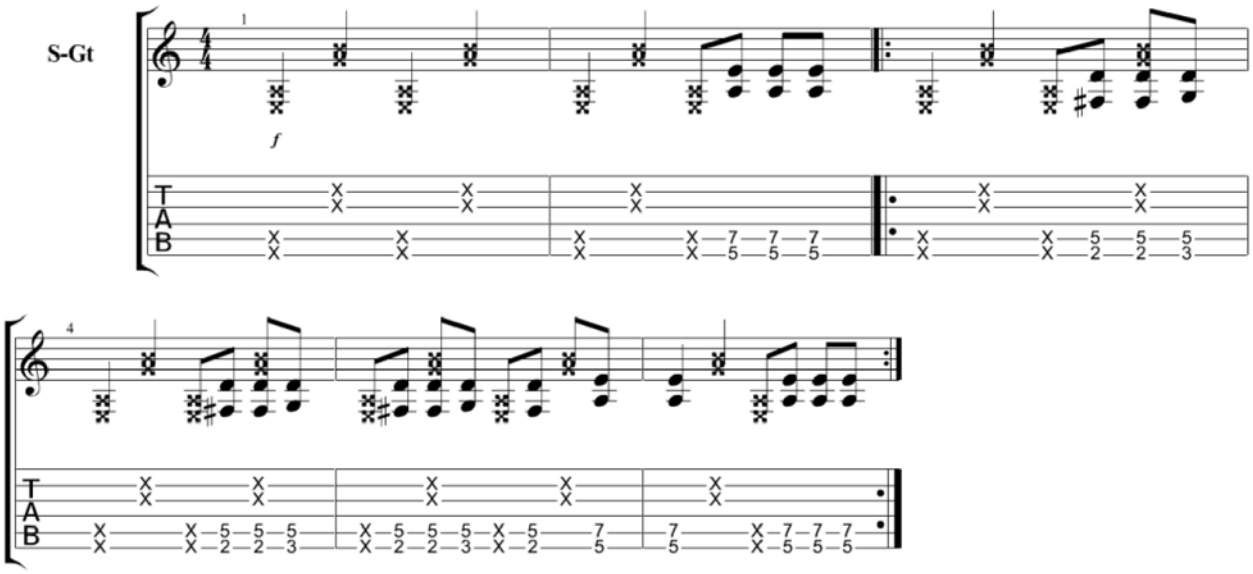

Hit The Road Jack

Ray Charles

Standard tuning

♩ = 164

Intro

S-Gt

mf

Capo. fret 4

Chorus

Verse

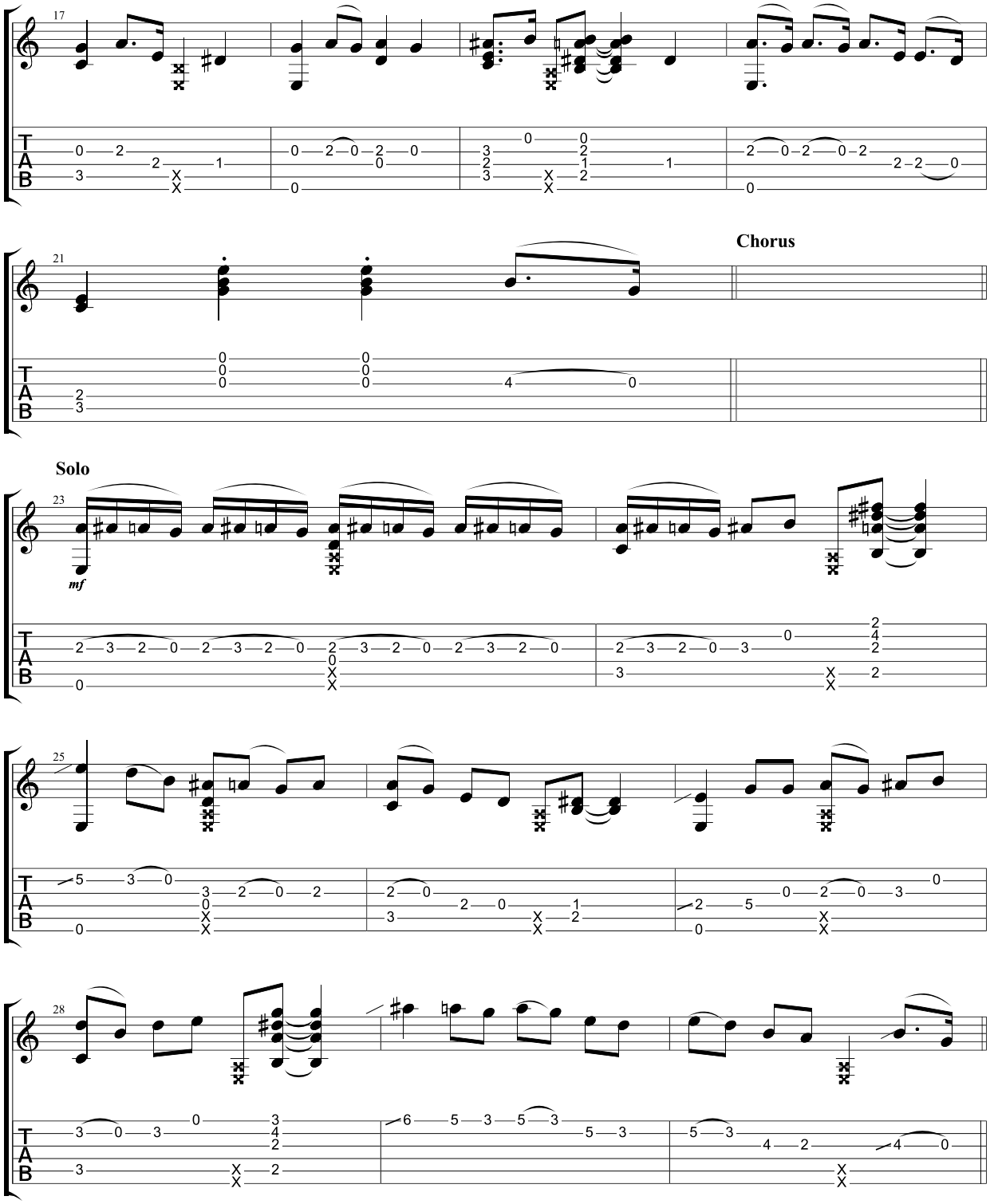
17
21
Chorus
Solo
23
mf
25
28

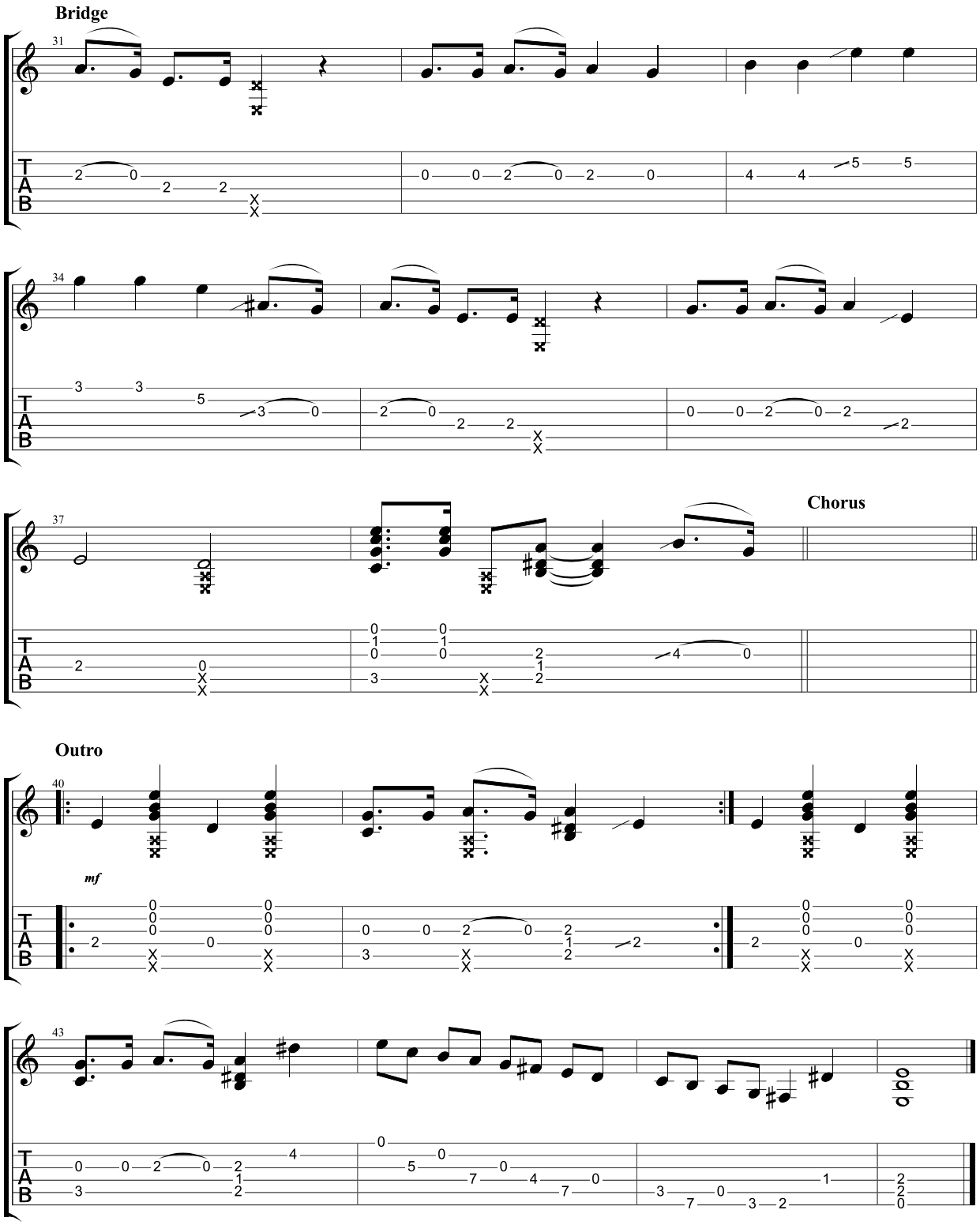
Bridge
31
34
37
Chorus
Outro
40
mf
43
T
A
B

House Of The Rising Sun

The Animals

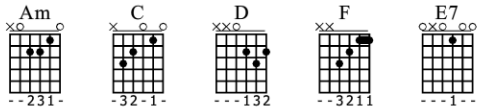

Standard tuning

♩ = 120

Intro

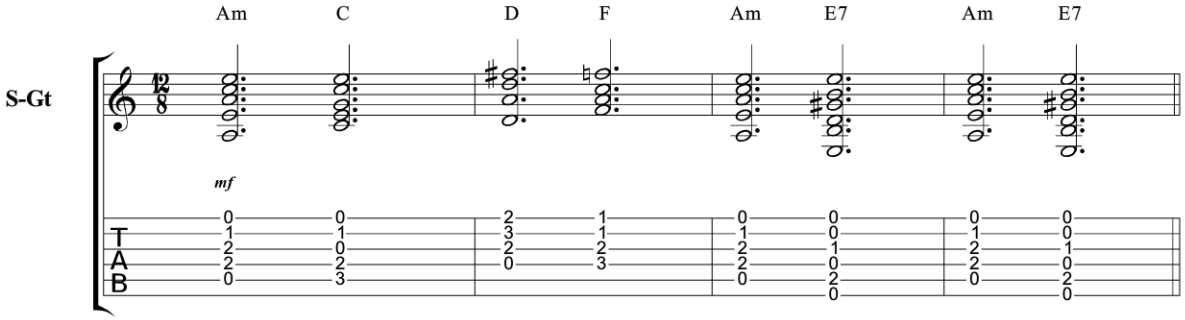

A Verse

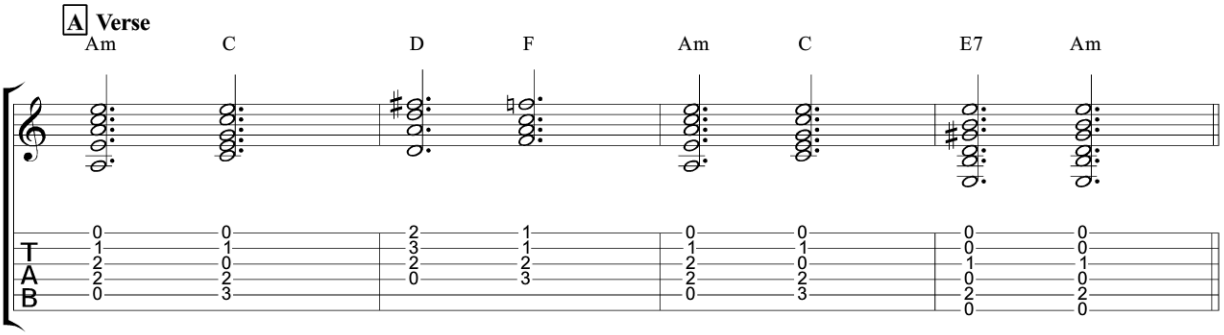

B Verse

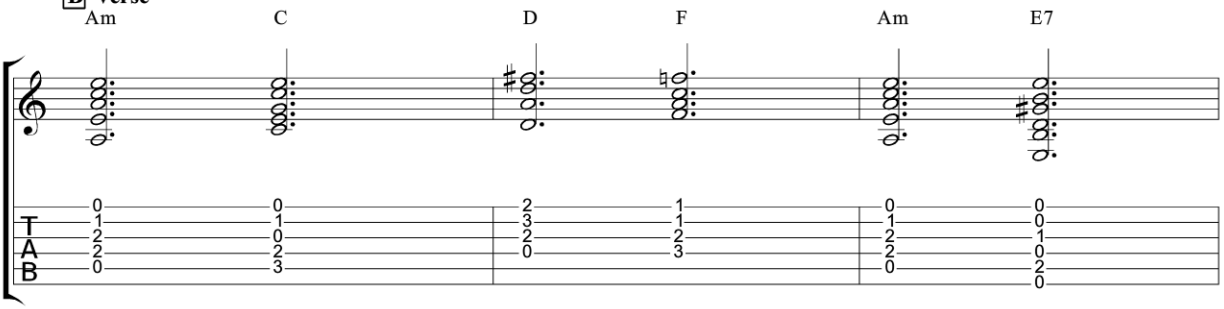

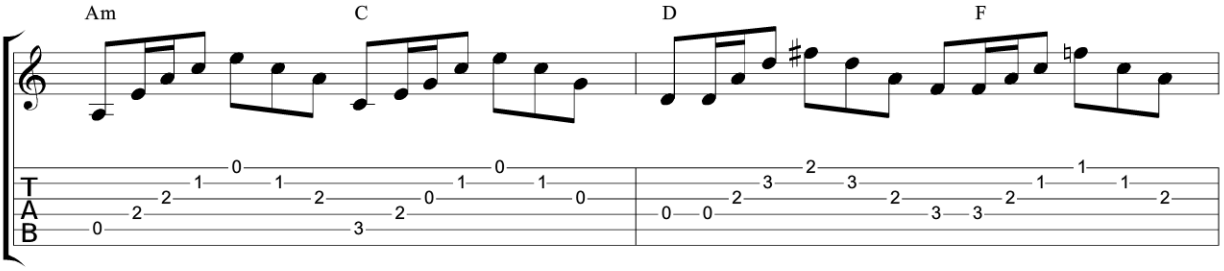

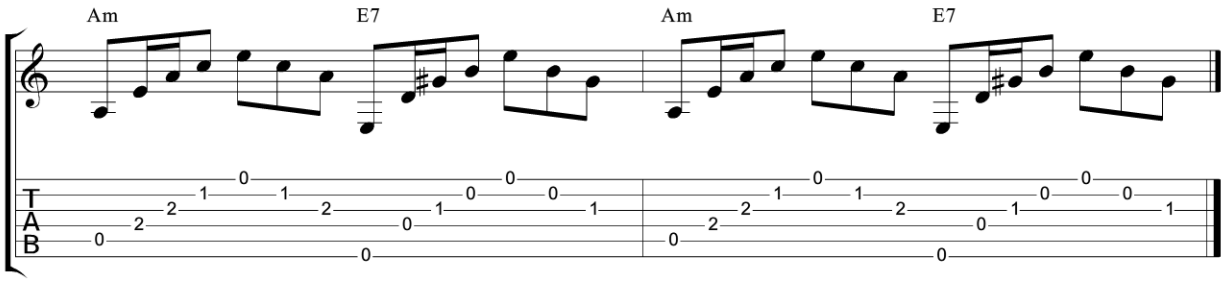
Am
E7
Am
E7
T
A
B

Hurt

Johnny Cash

Standard tuning

♩ = **90**

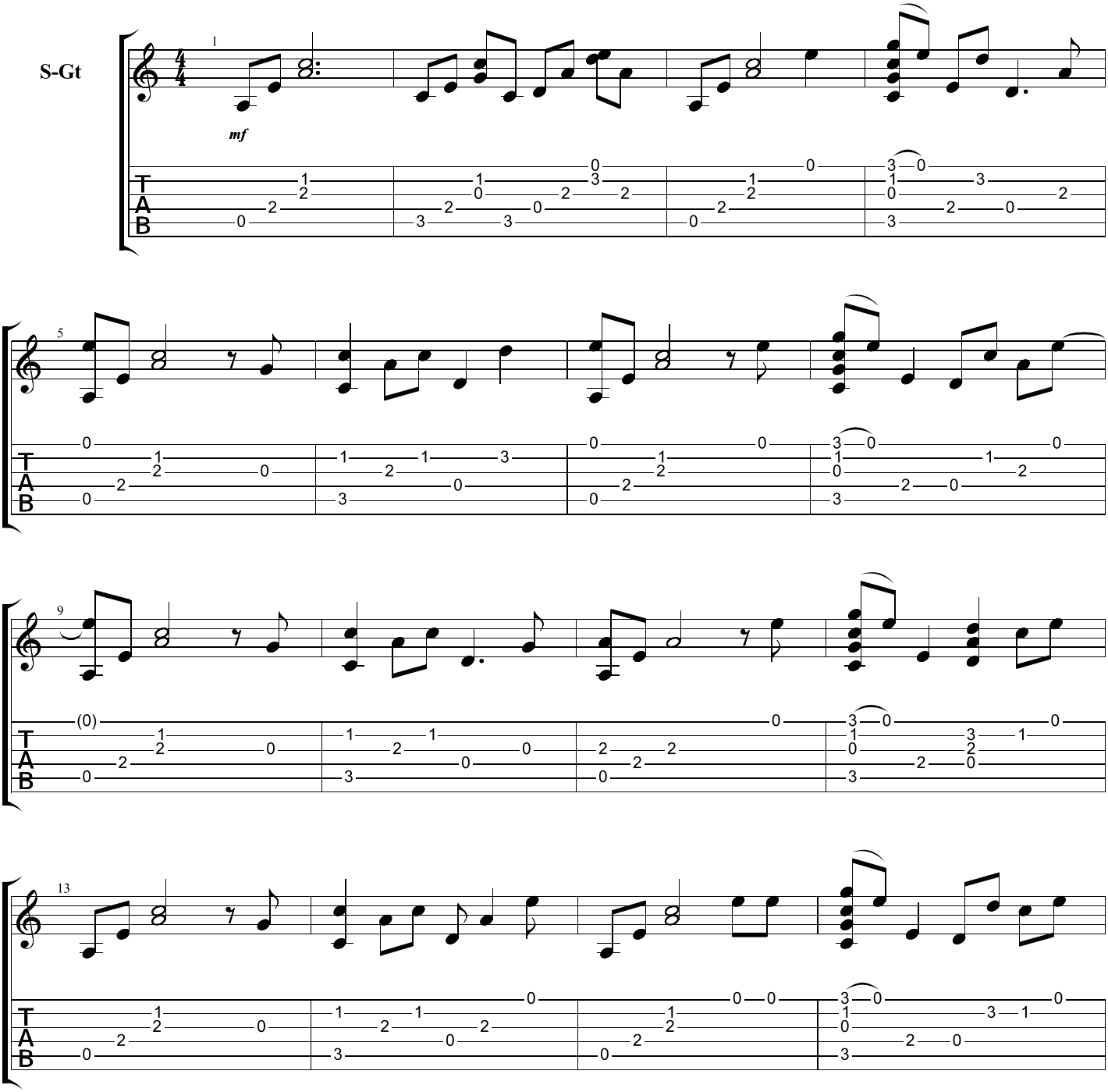

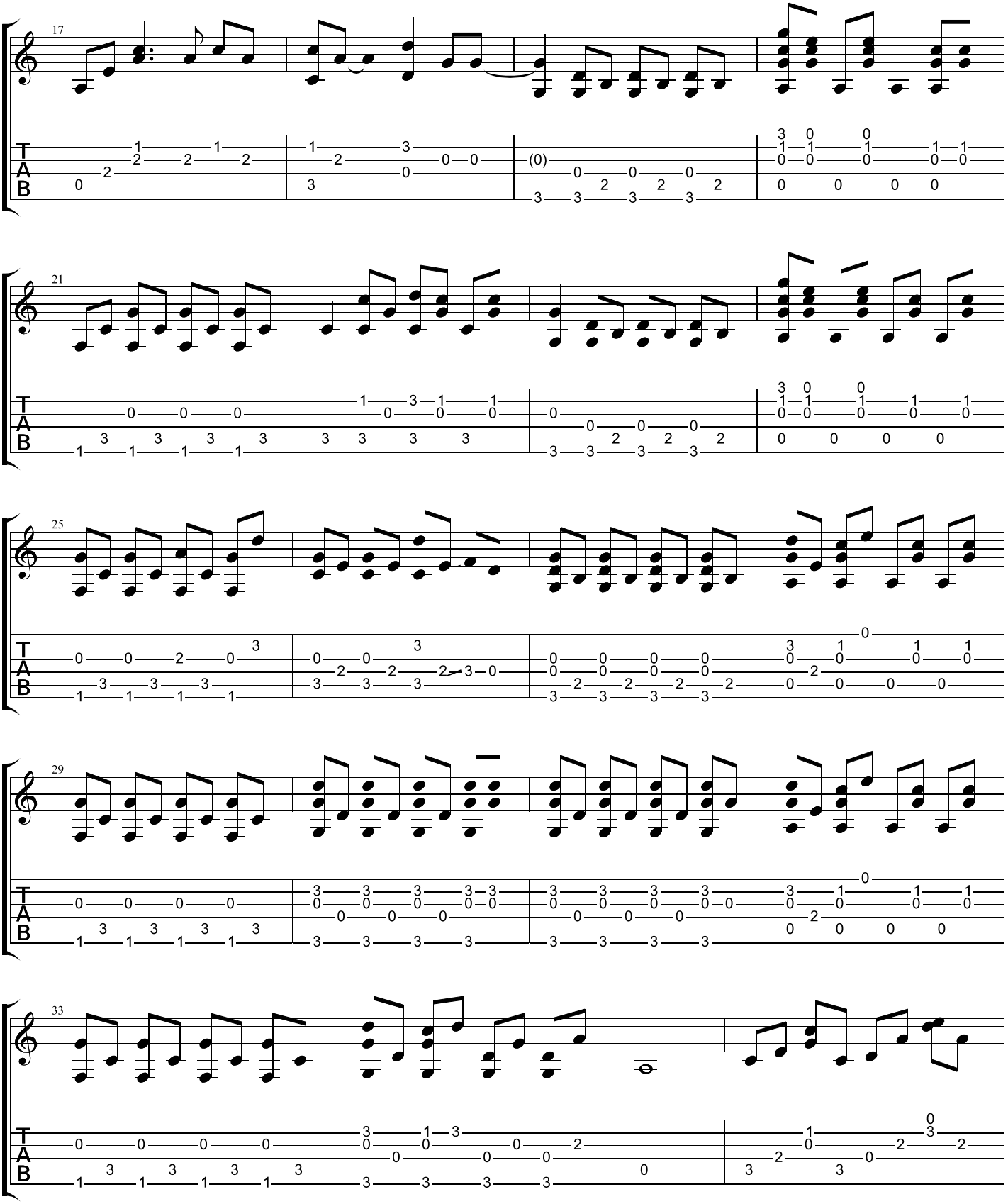
17
21
25
29
33
T
A
B

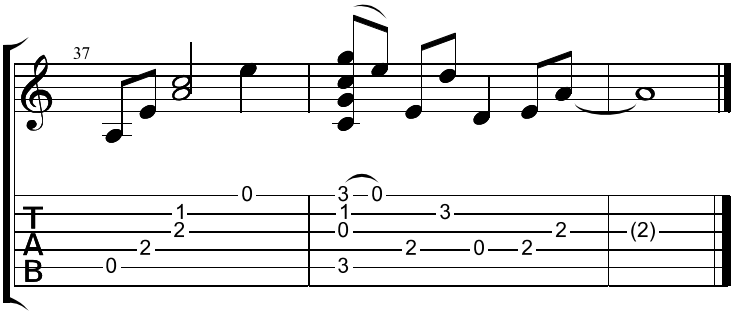
37
T
A
B
0
1
2
2
0
3
0
1
3
0
2
2
0
2
3
(2)

I Can See Clearly Now

Johnny Nash

Standard tuning

♩ = 126

Intro **Verse**

S-Gt

mf

Capo. fret 2

Chorus

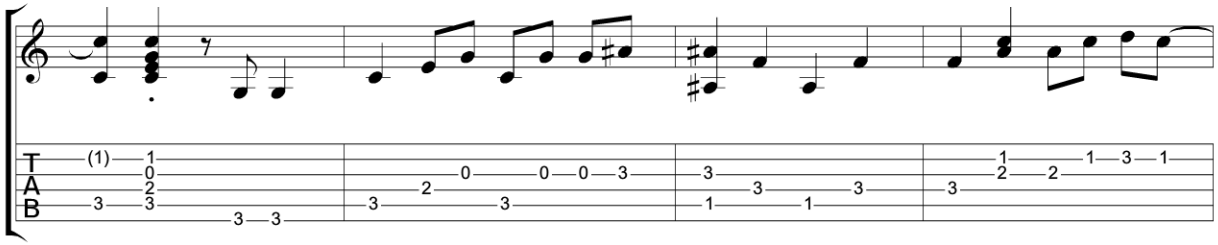

Bridge

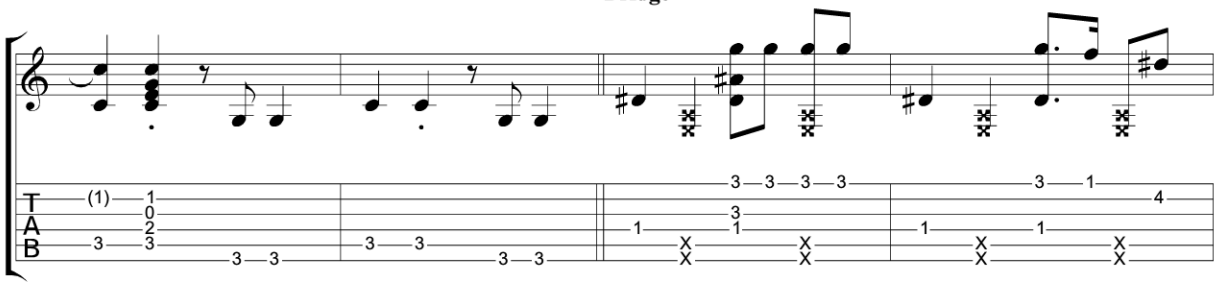

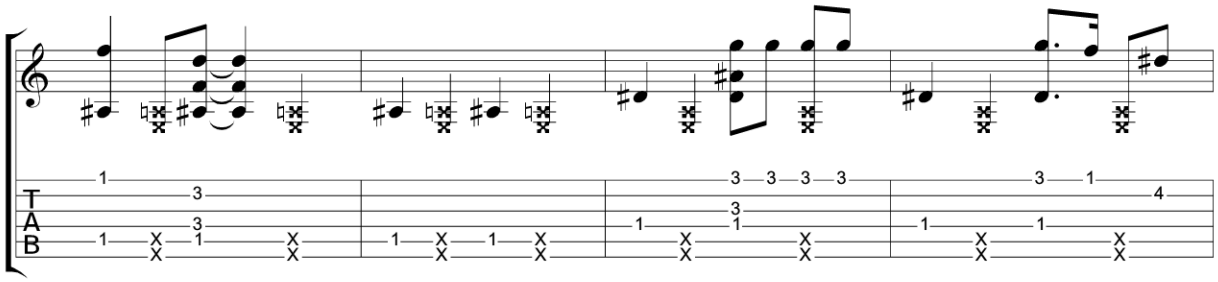

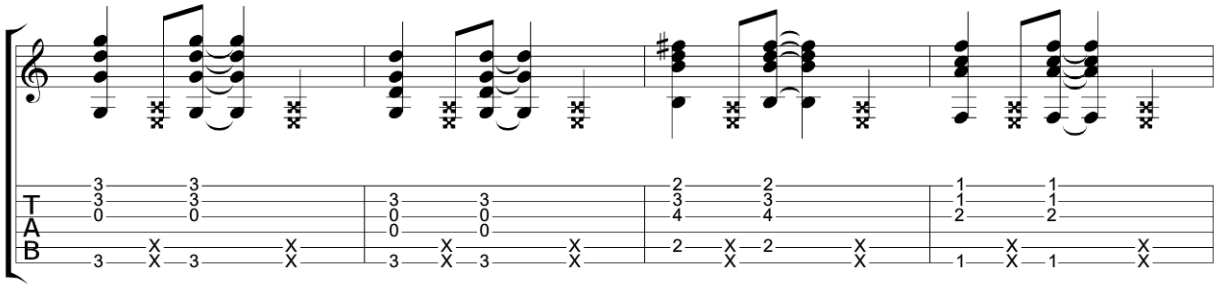

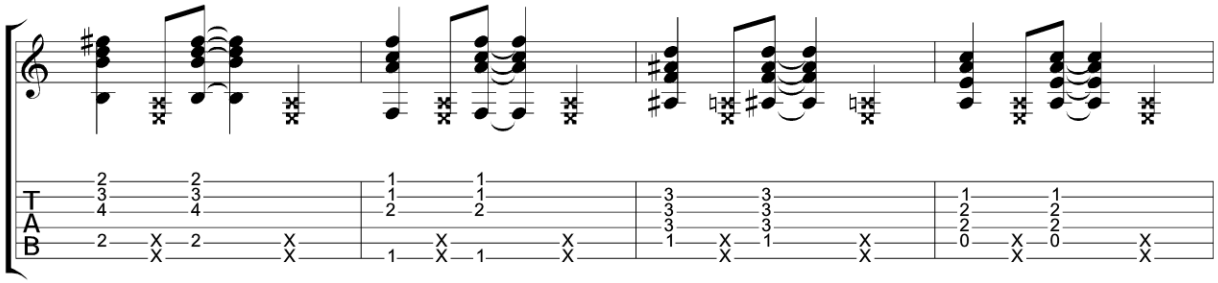

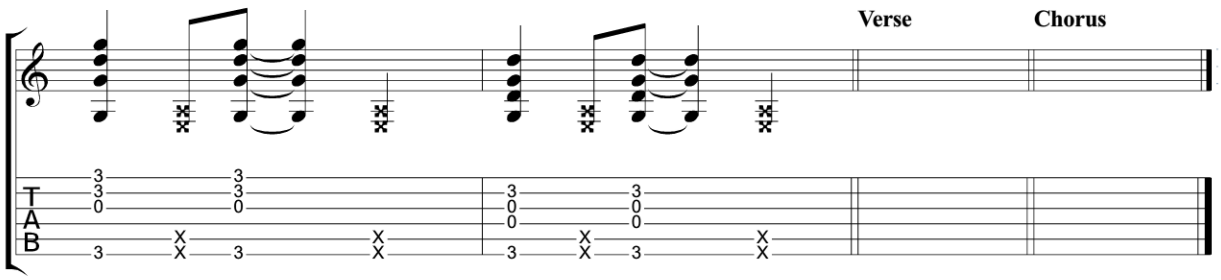
Verse
Chorus
T
A
B

I Feel Fine

The Bealtes

Standard tuning

♩ = 186

Intro

S-Gt

mf

Verse

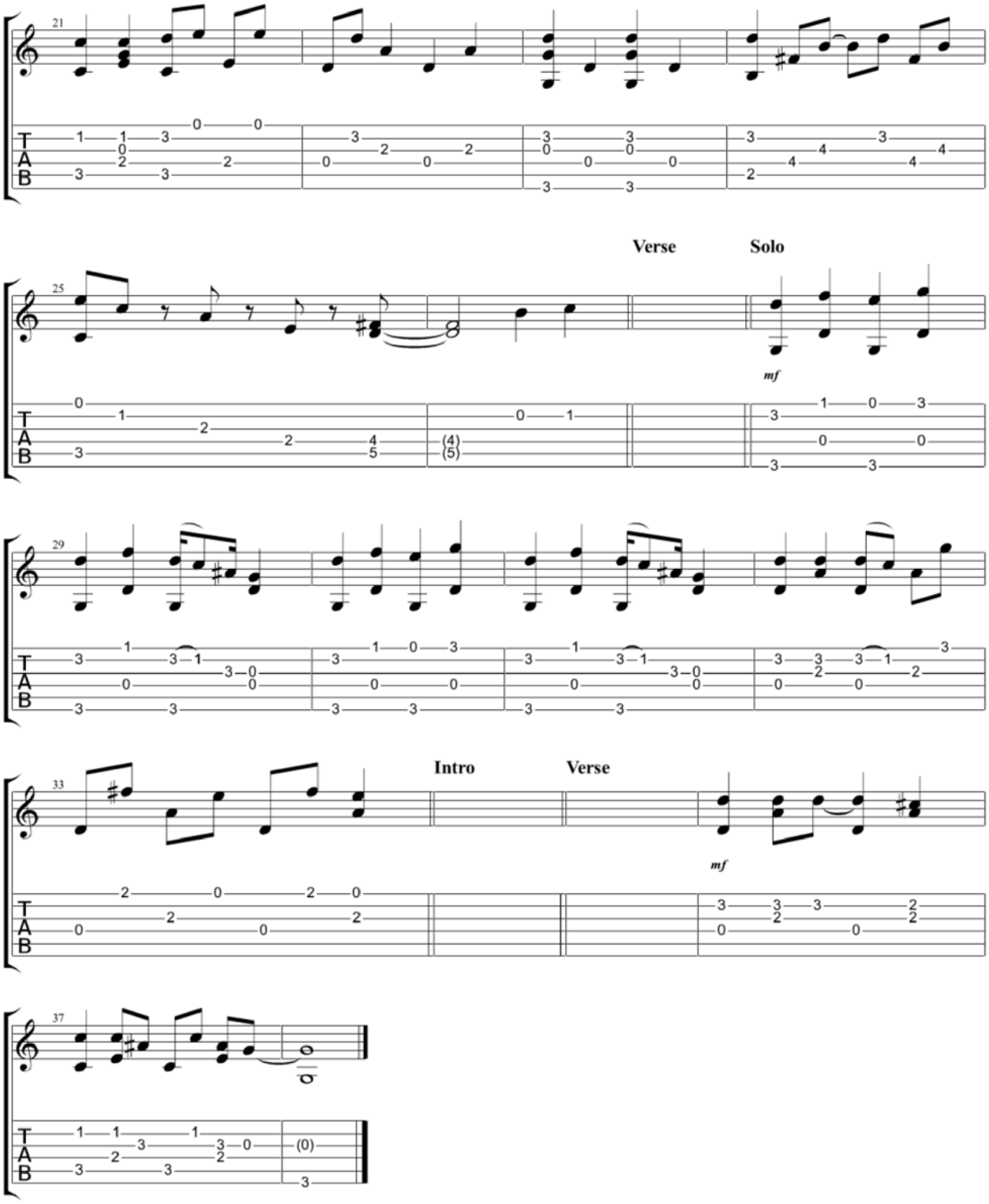
21
25
Verse
Solo
mf
29
33
Intro
Verse
mf
37

I gotta feeling

Black Eyed Peas

Standard tuning

♩ = 138

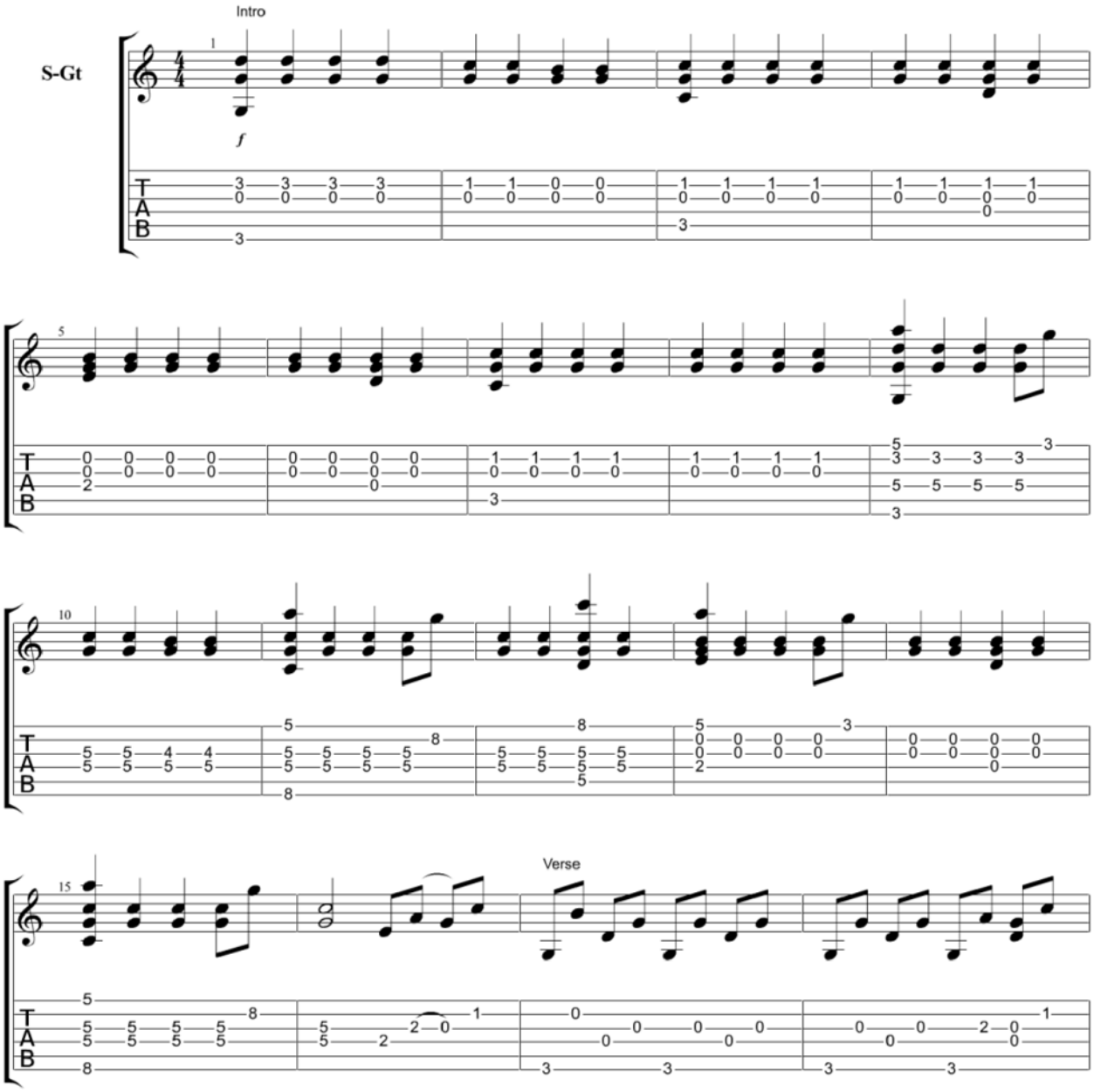

Copyright Kelly Valleau
All Rights Reserved - International Copyright Secured

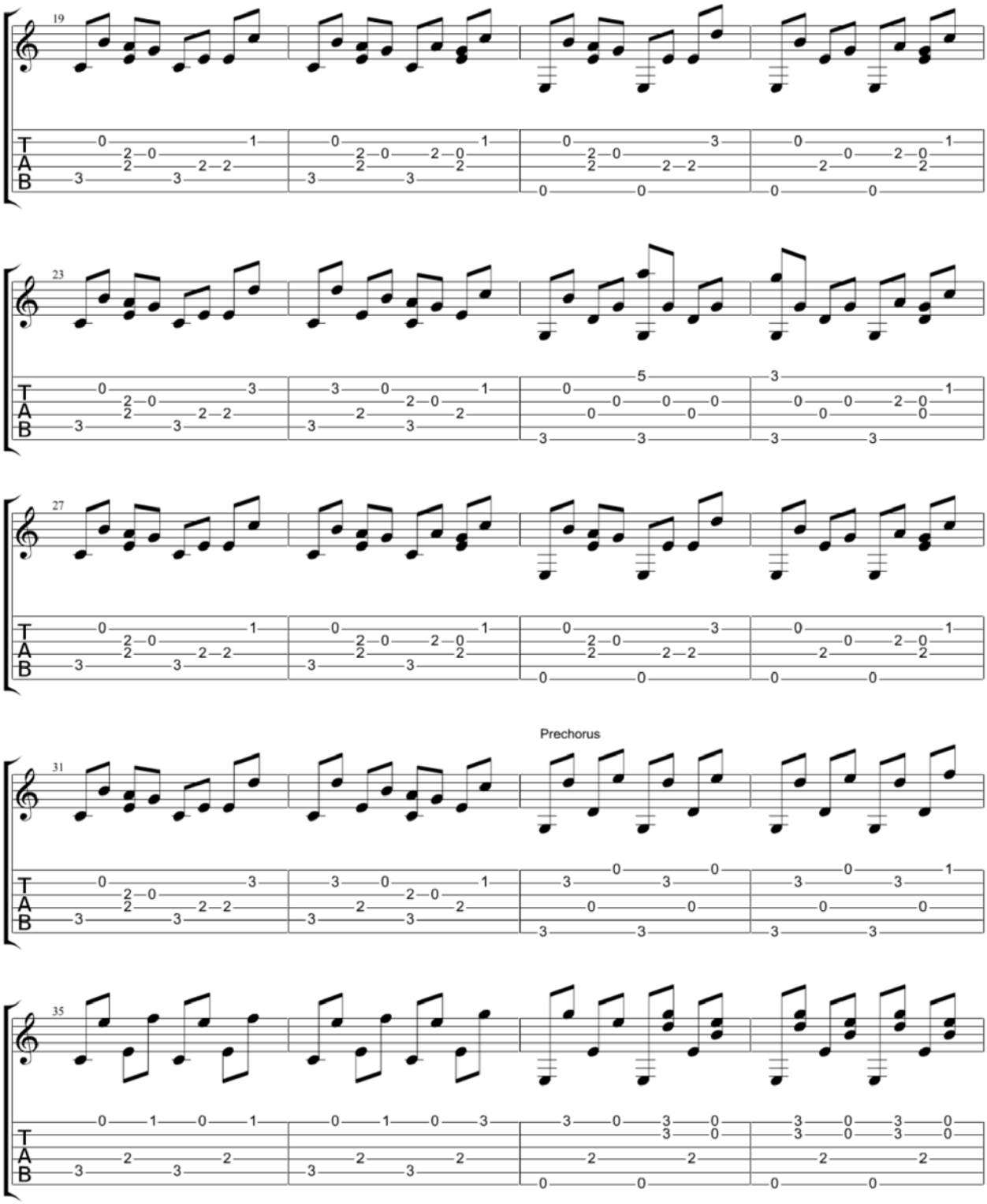
19
23
27
Prechorus
31
35

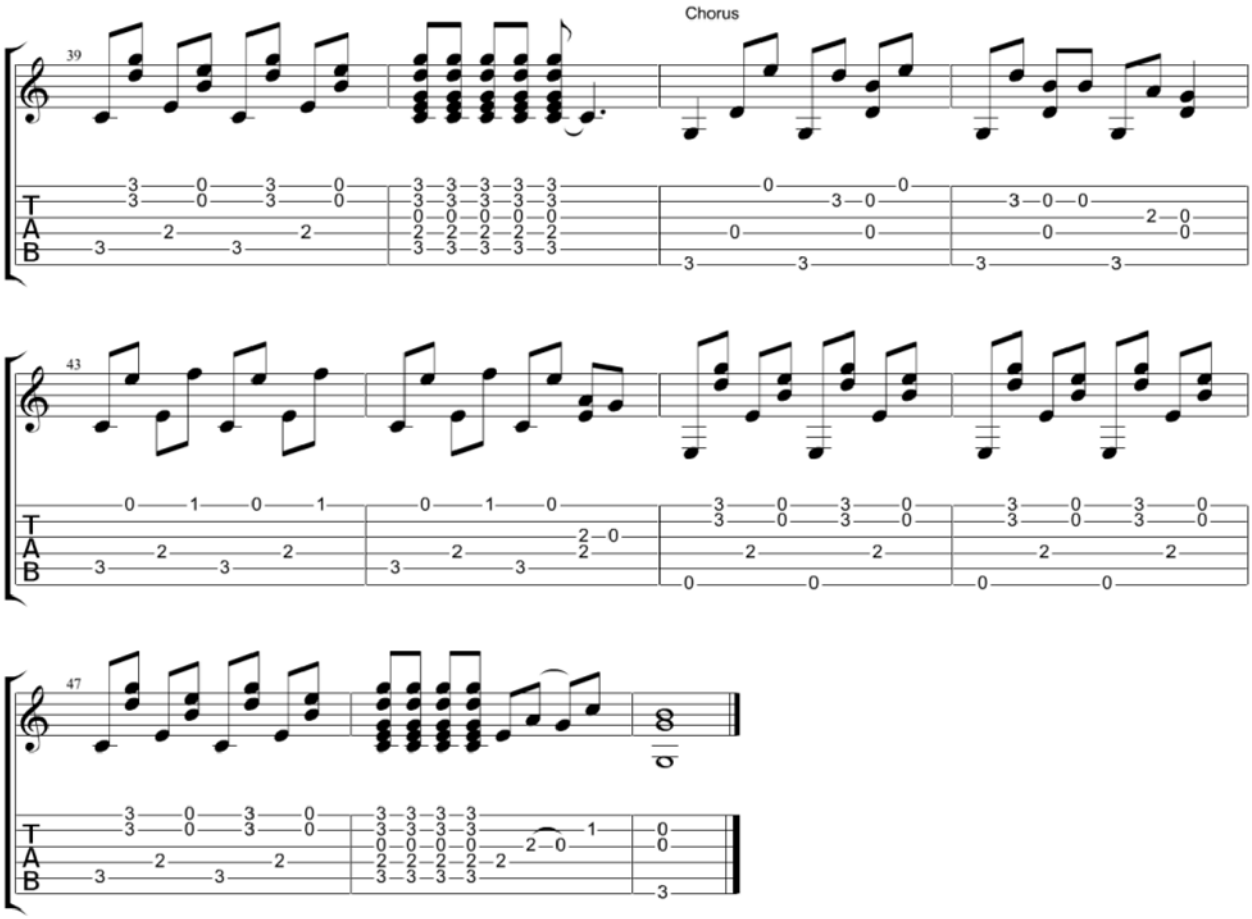
Chorus
39
43
47
T
A
B

I Shot the Sheriff

Bob Marley

Standard tuning

♩ = 98

Intro

S-Gt

mf

Capo. fret 3

Chorus

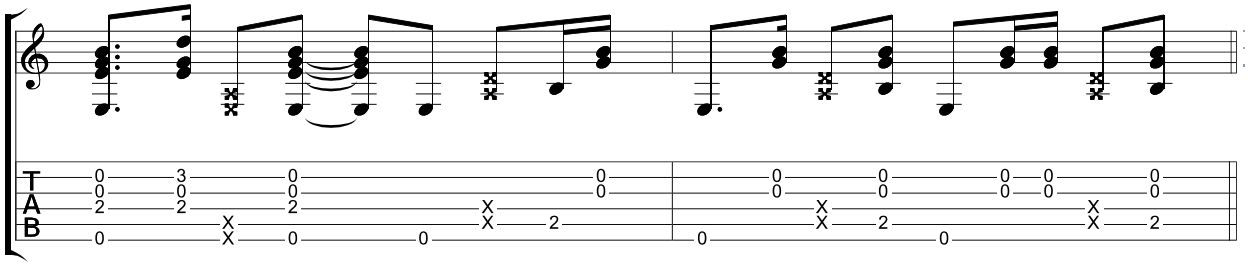

Verse

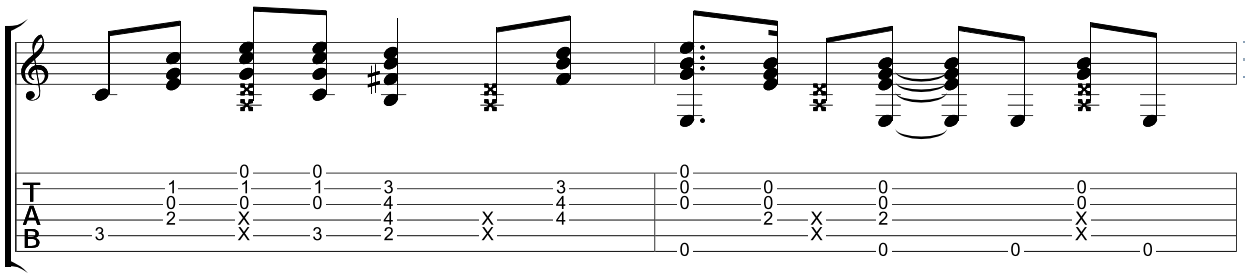

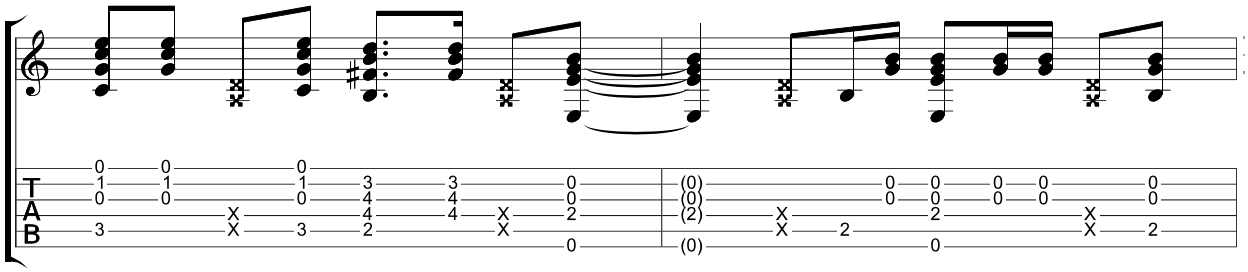

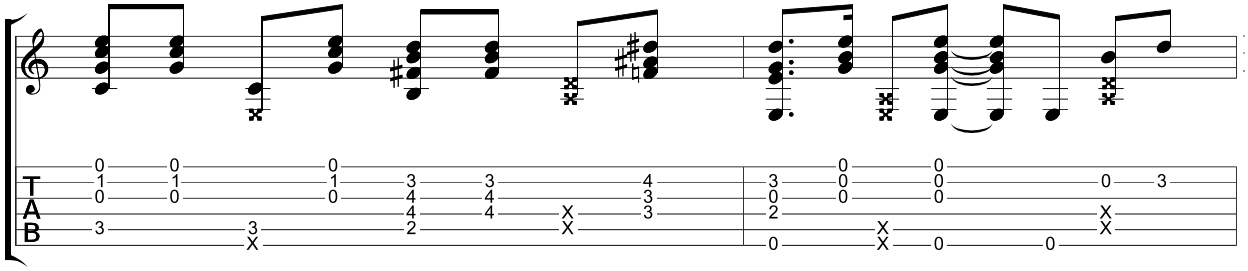

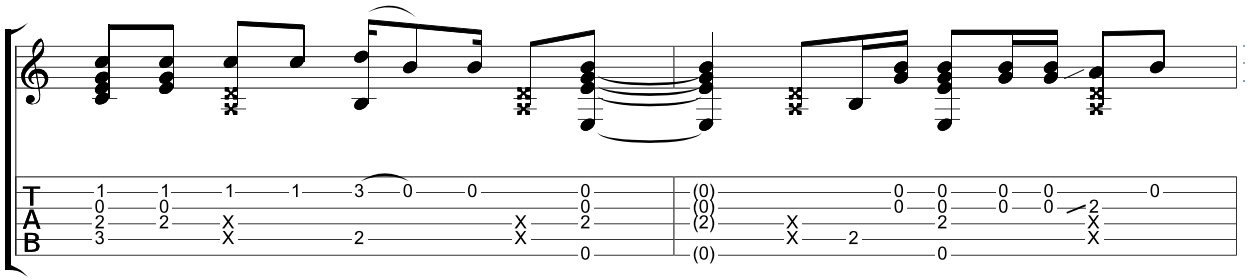

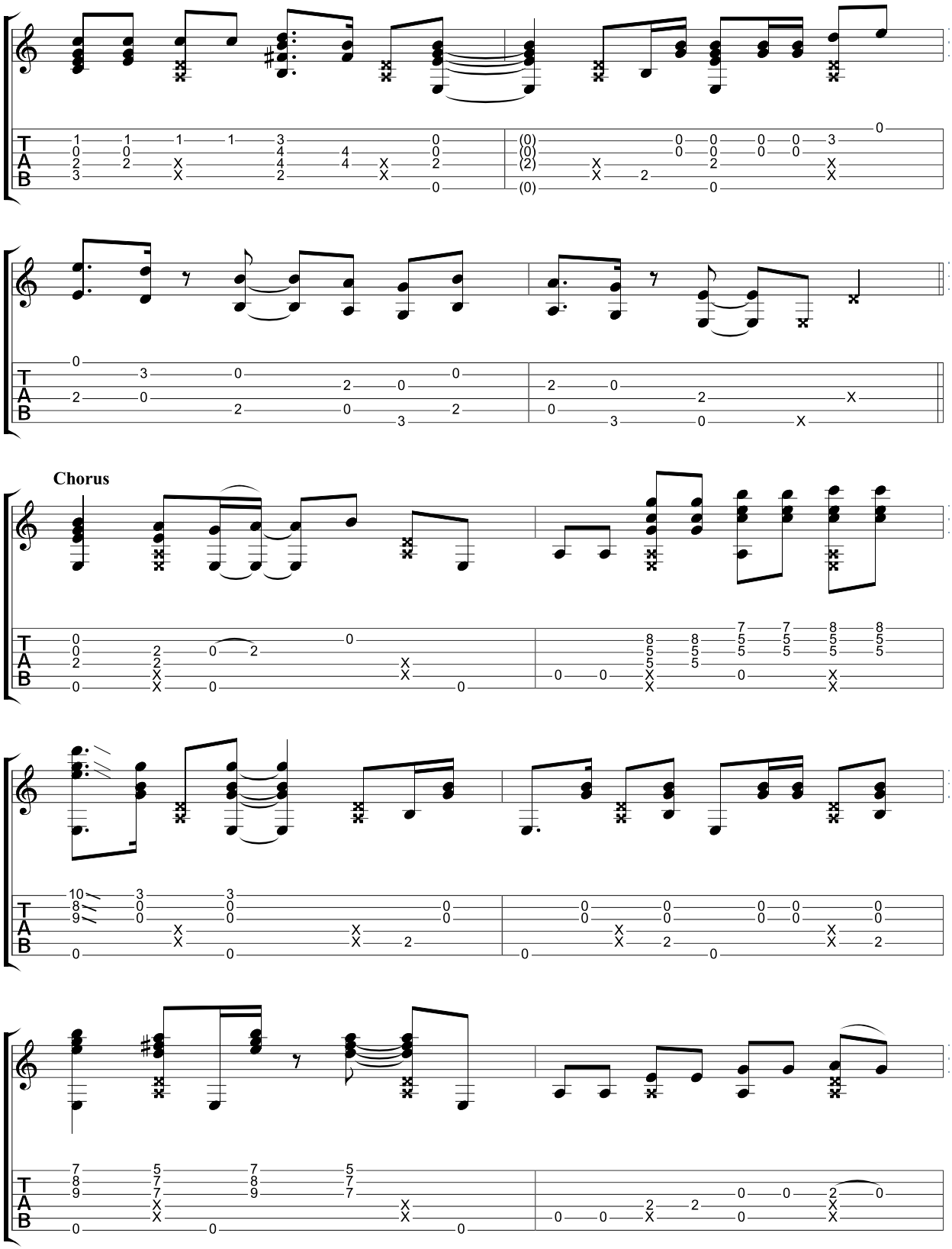
Chorus

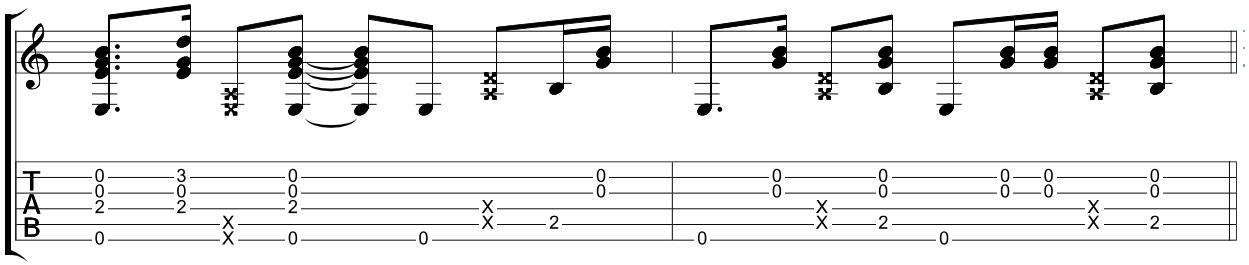
T
A
B
0 3 0 0
0 0 0 0
2 2 2 X
X X 2
0 X 0 0
0 0 0 0 0
0 0 0 0 0
X X X
X 2 X 2
0 0

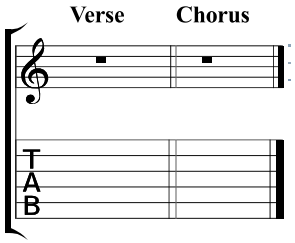
Verse
Chorus
T
A
B

I Want to Hold Your Hand

The Beatles

Standard tuning

♩ = 136

Intro

S-Gt

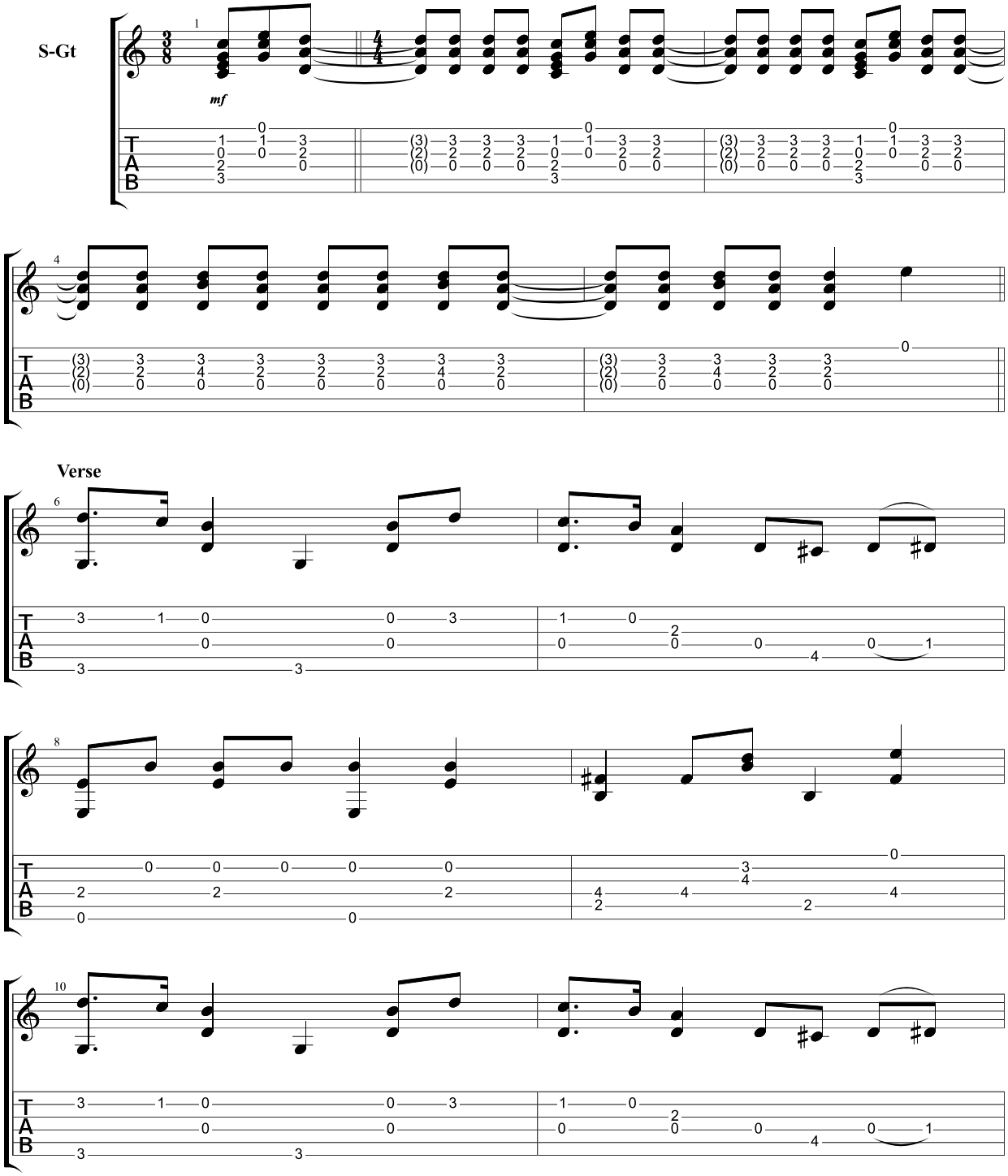

Verse

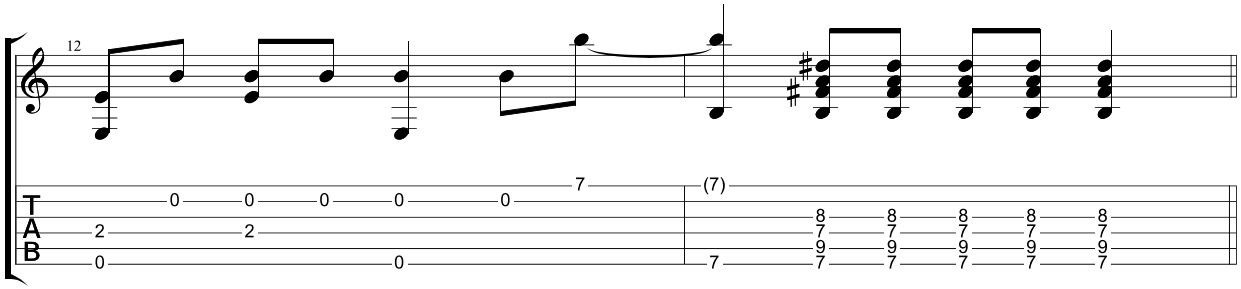

Chorus

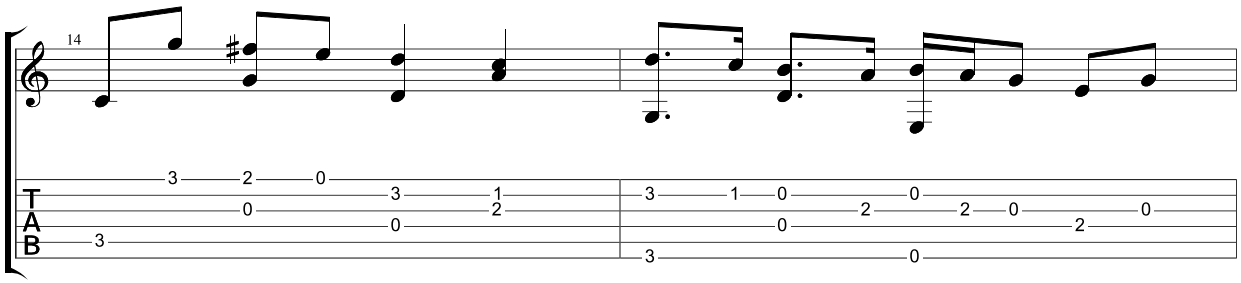

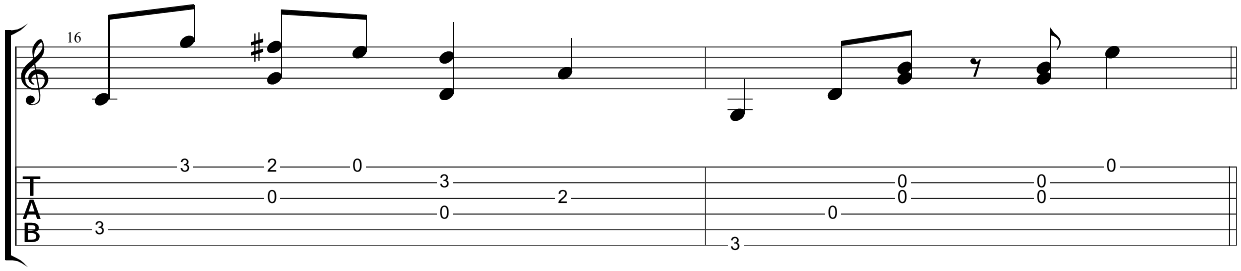

Verse **Chorus**

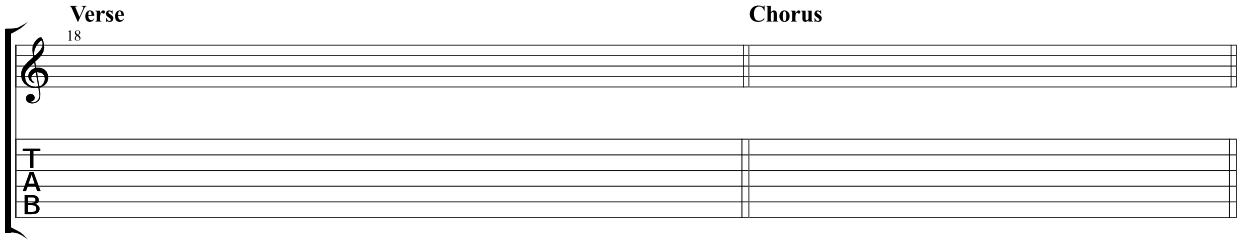

Bridge

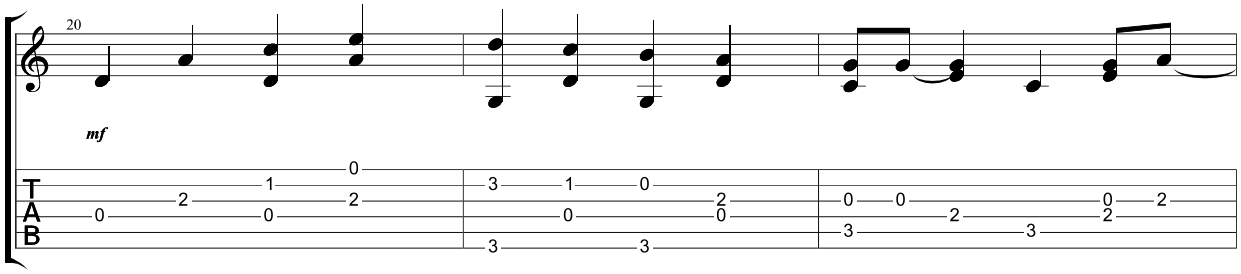

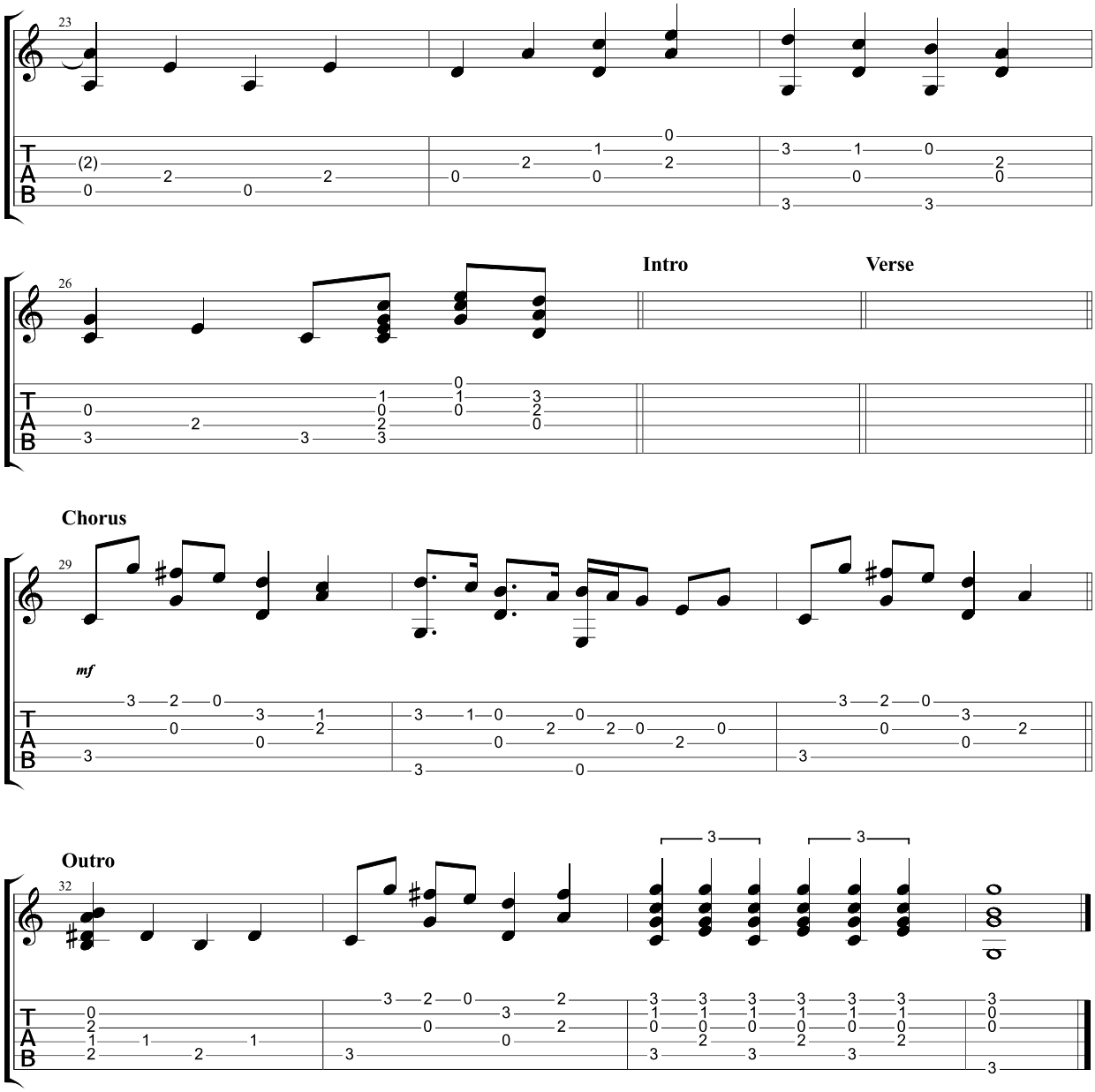
23
26
Intro
Verse
Chorus
29
mf
Outro
32

I Won't Give Up

Jason Mraz

Standard tuning

♩. = 48

Verse

S-Gt

mf

Capo. fret 4, partial capo. fret 4 on strings 1,2,3,4,5

Chorus

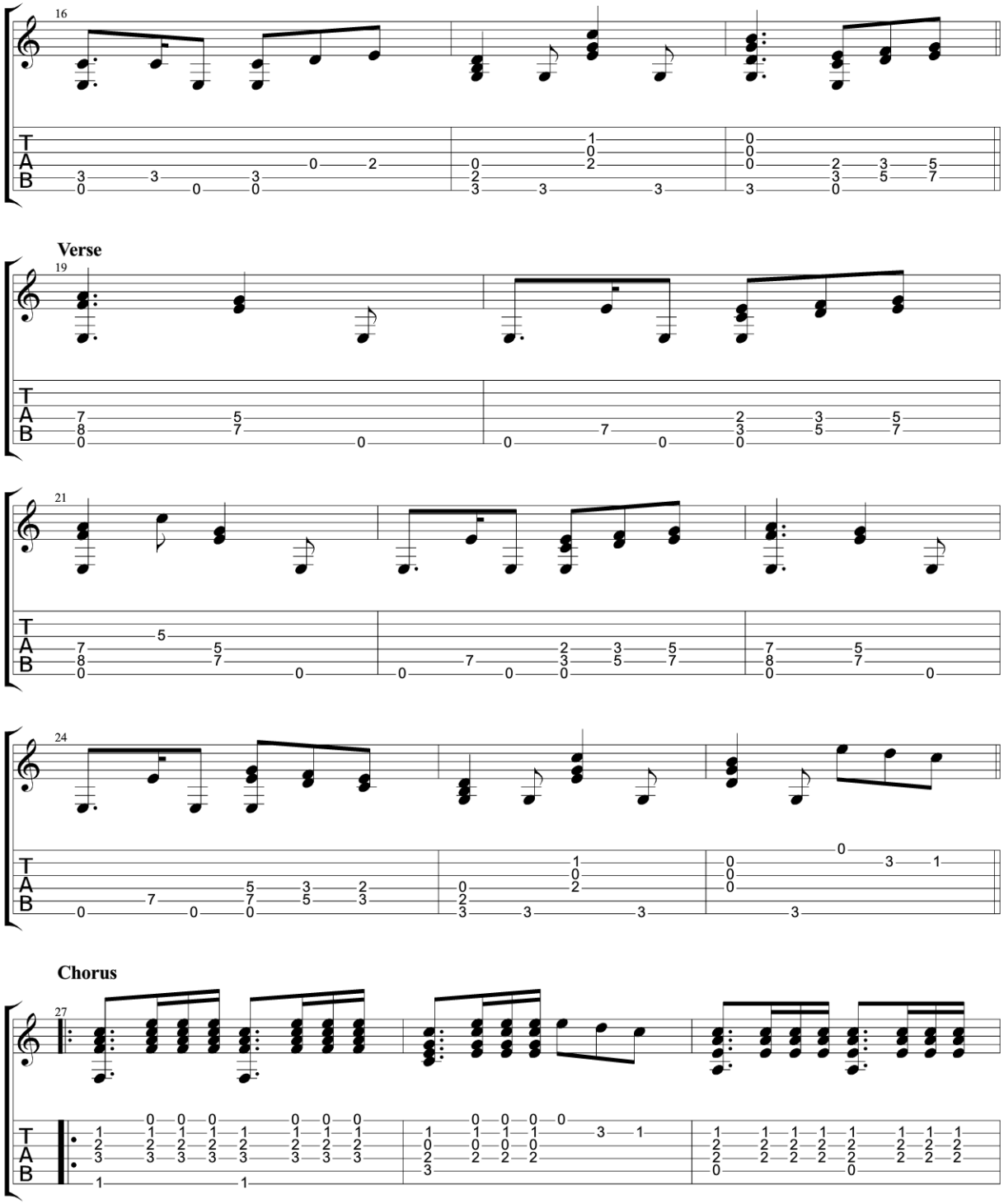
16
Verse
19
21
24
Chorus
27

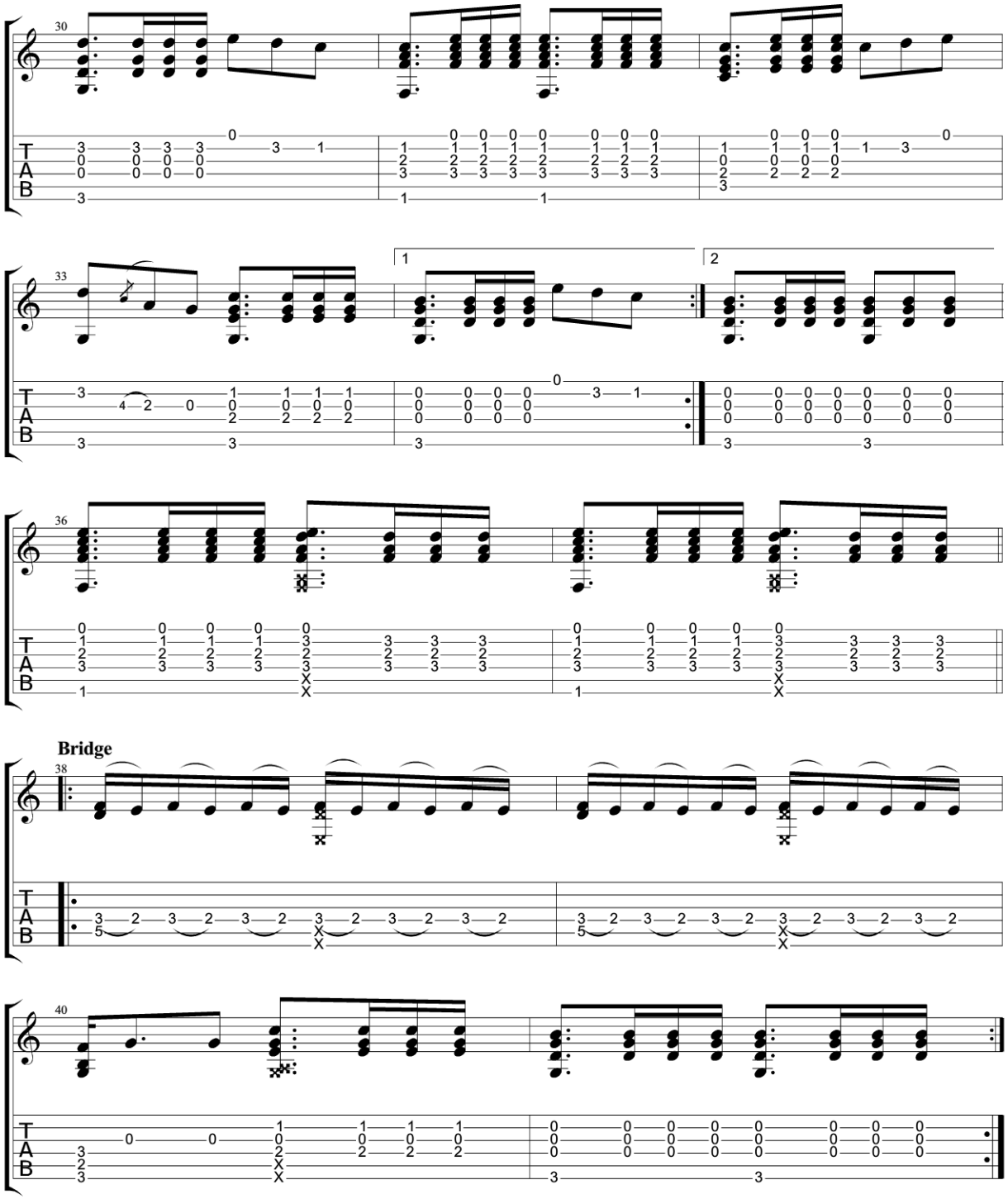
30
33
36
Bridge
38
40

I'm Yours

Jason Mraz

Dropped D
⑥= D

♩ = 80

Intro

S-Gt

mf

Capo. fret 4

Verse

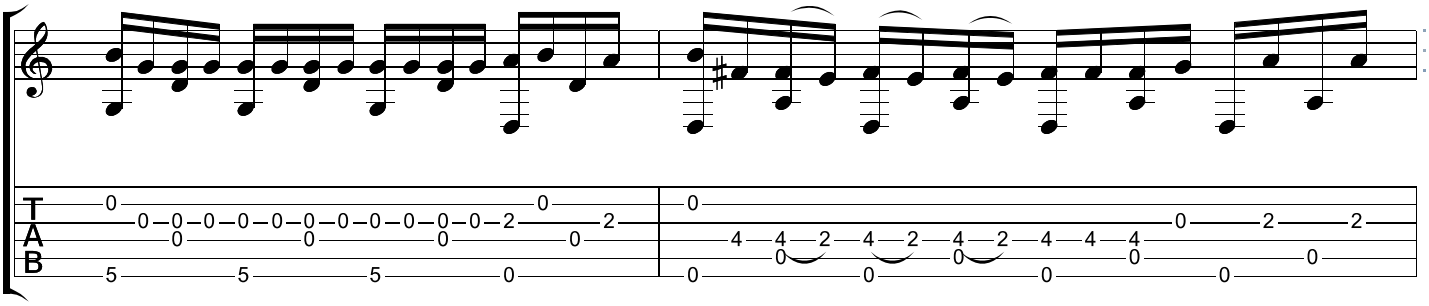

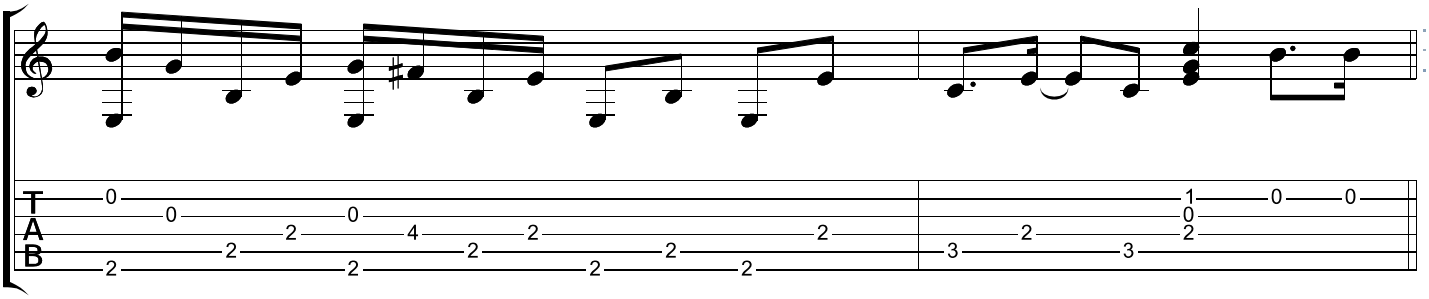

Chorus

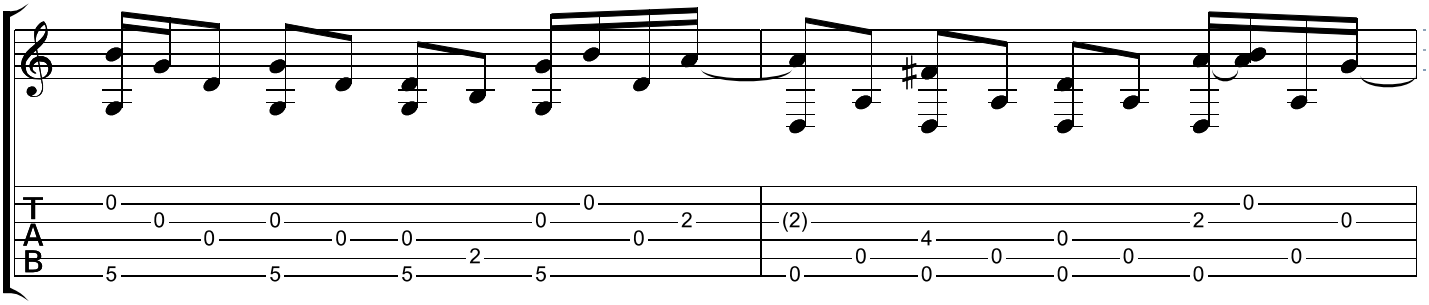

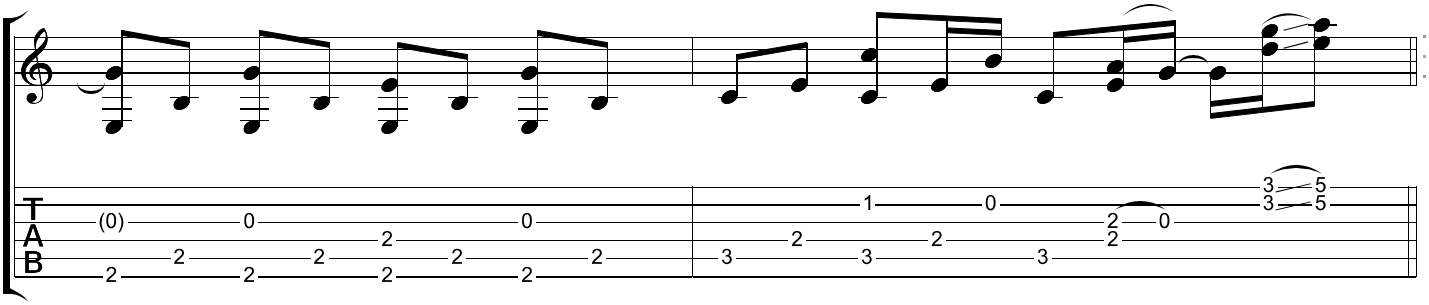

Intro

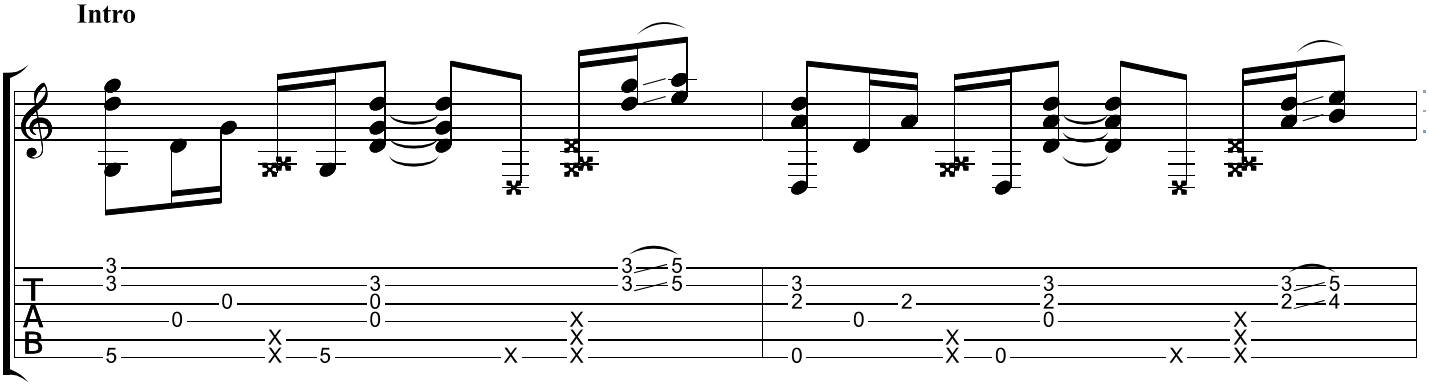

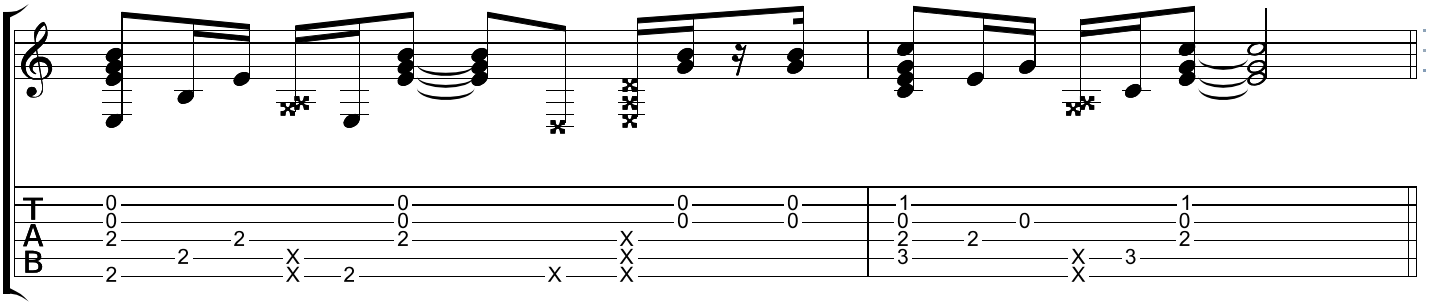

Verse

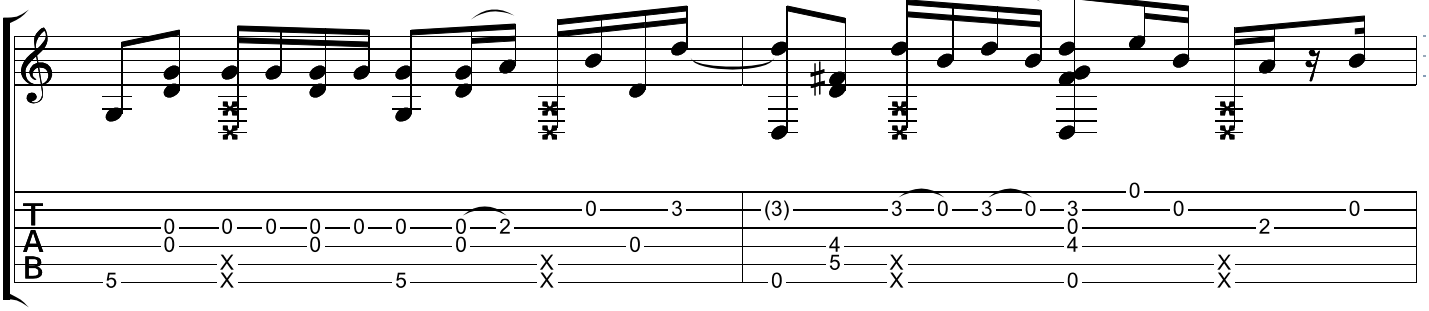

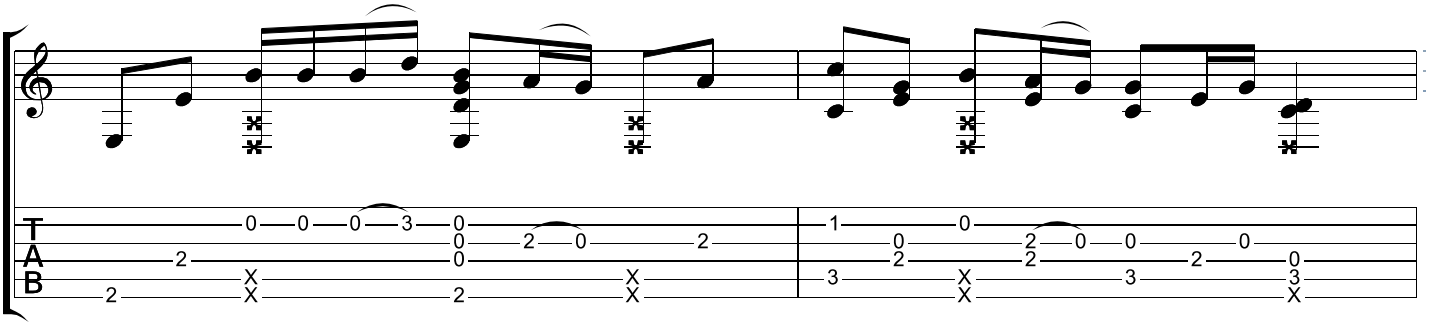

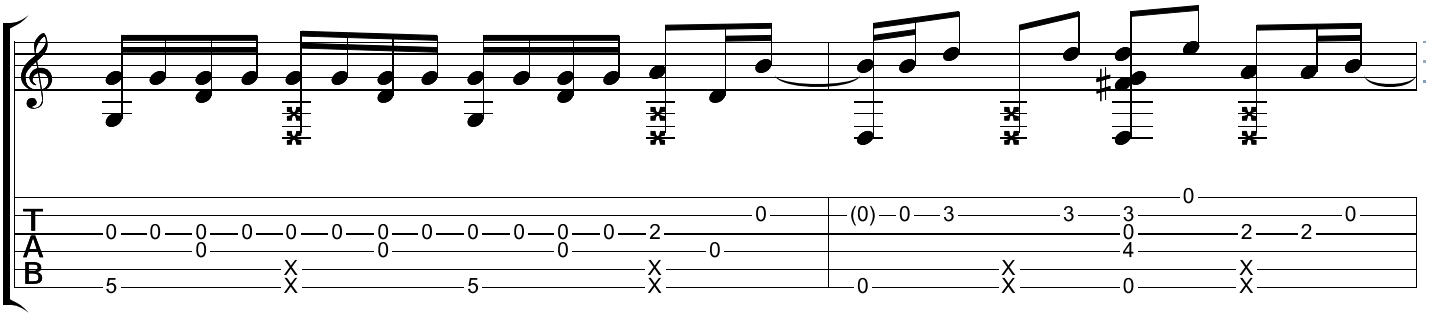

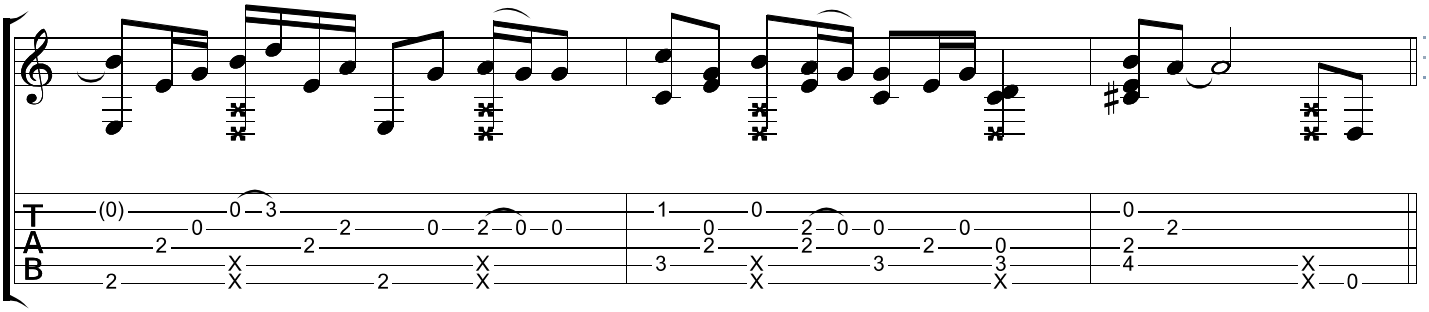

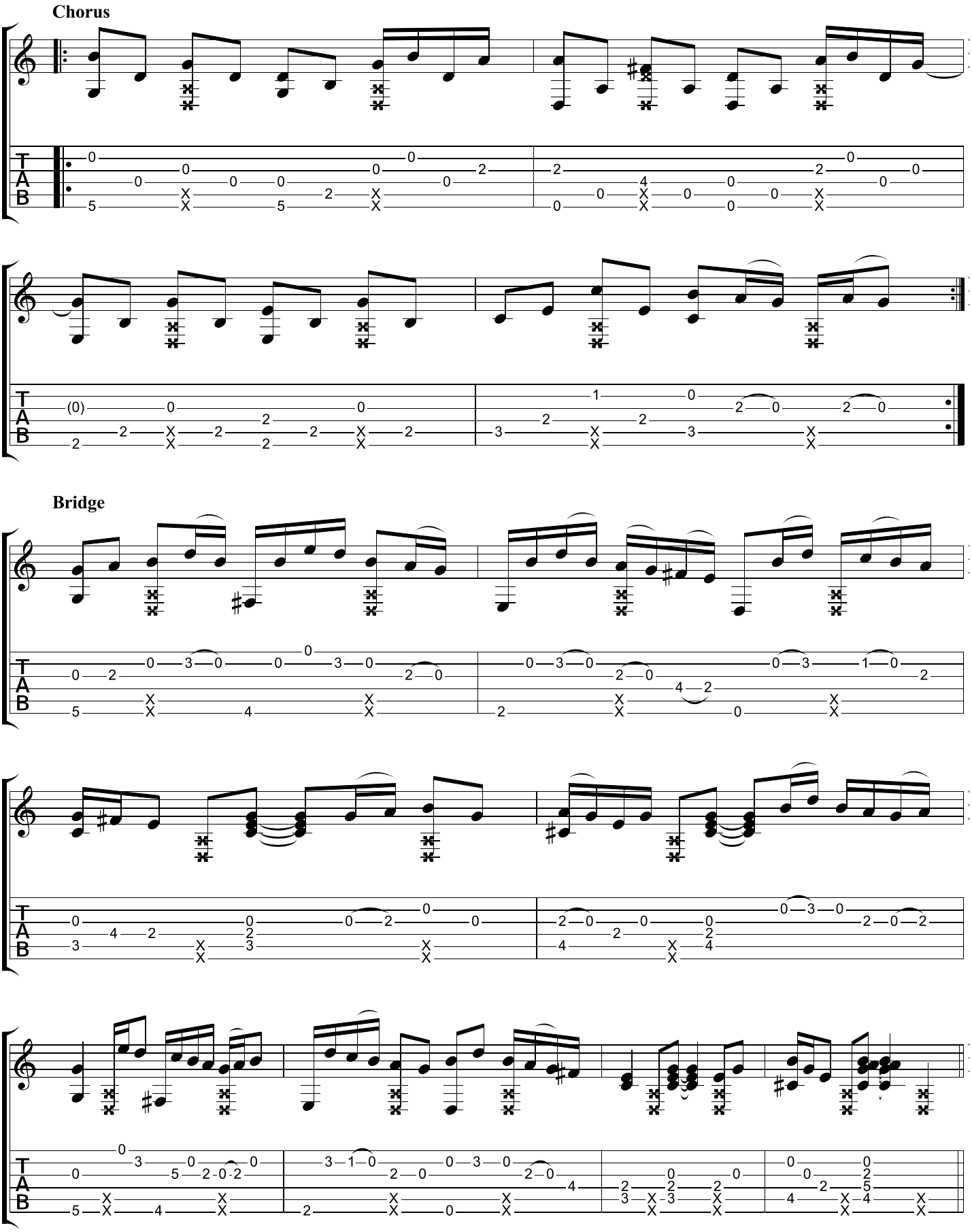
Chorus
Bridge
T
A
B

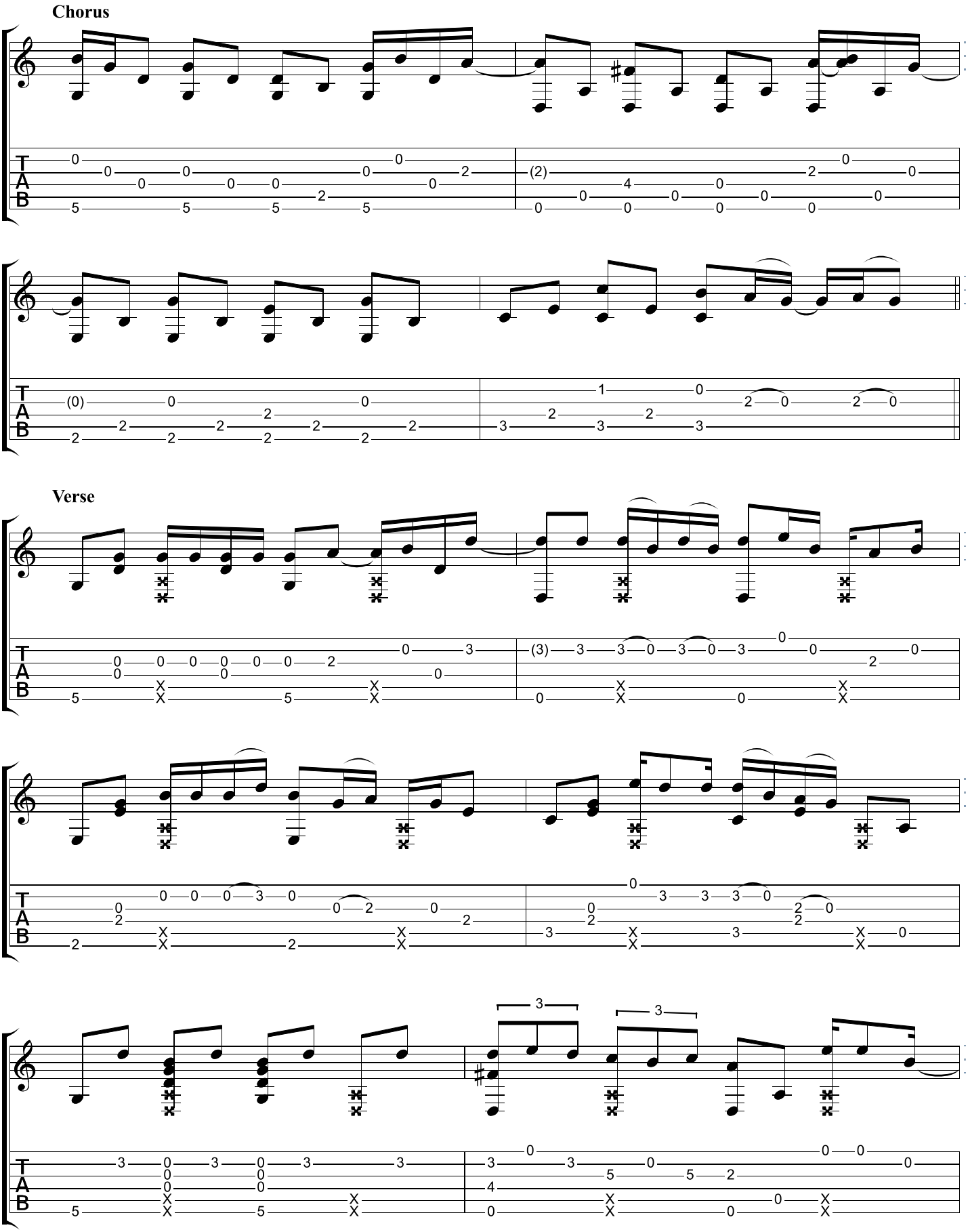
Chorus
Verse

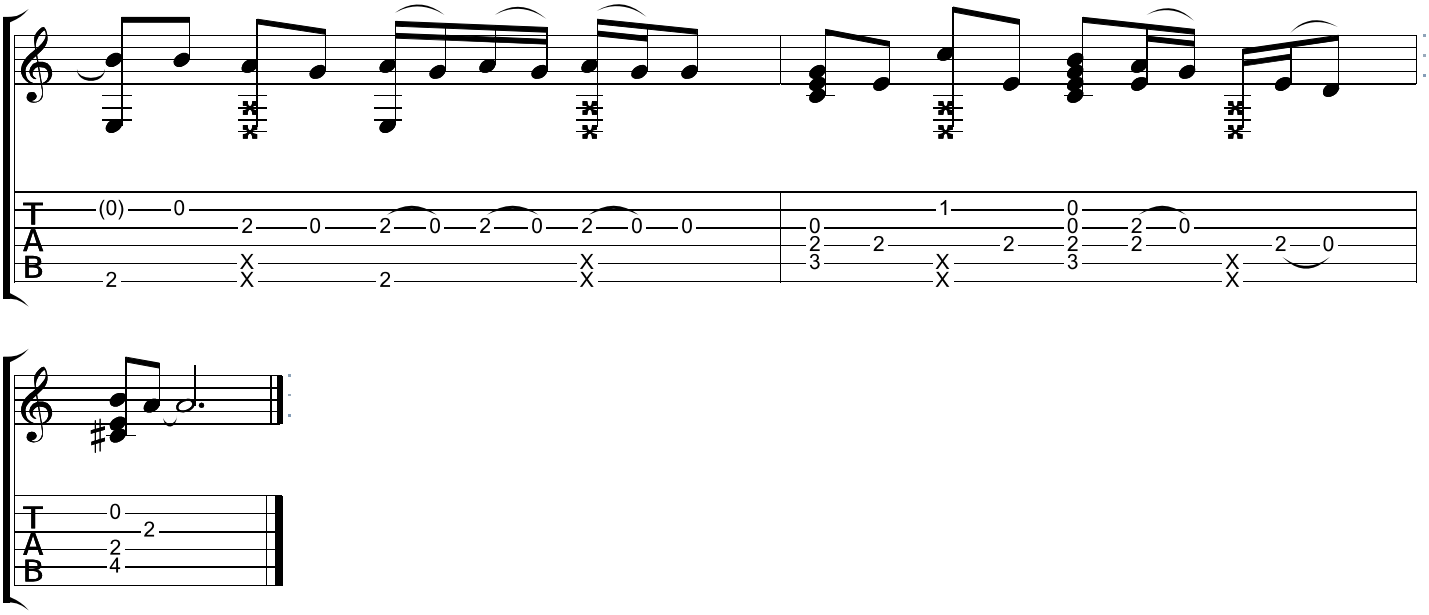
T
A
B
(0) 0 2 0 2 0 2 0 2 0 0
2 X X 2 X X
1 0 0 2 0
0 2 2 2 2 2 0
3 X 3 X X

T
A
B
0 2
2
4

Imagine

John Lennon

Standard tuning

♩ = 65

Intro

S-Gt

mf

Verse

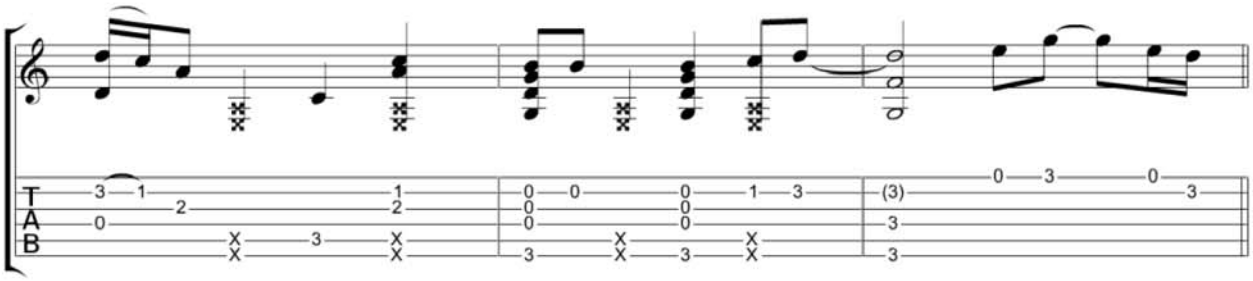

Verse

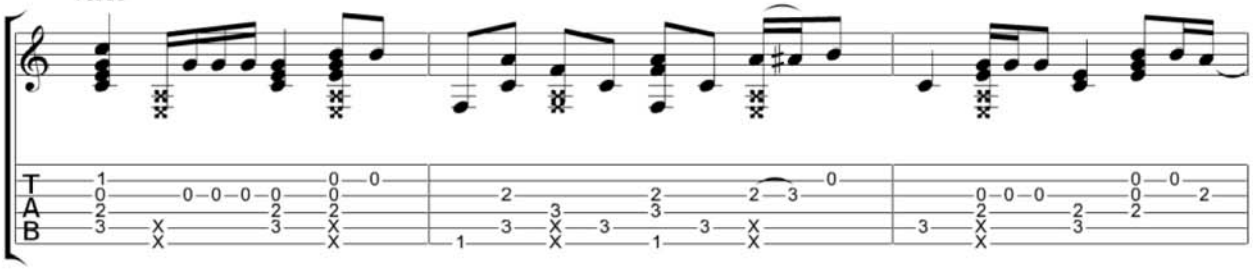

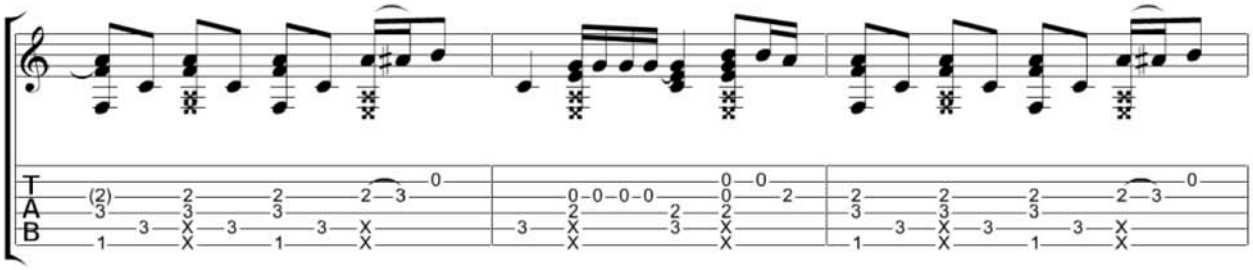

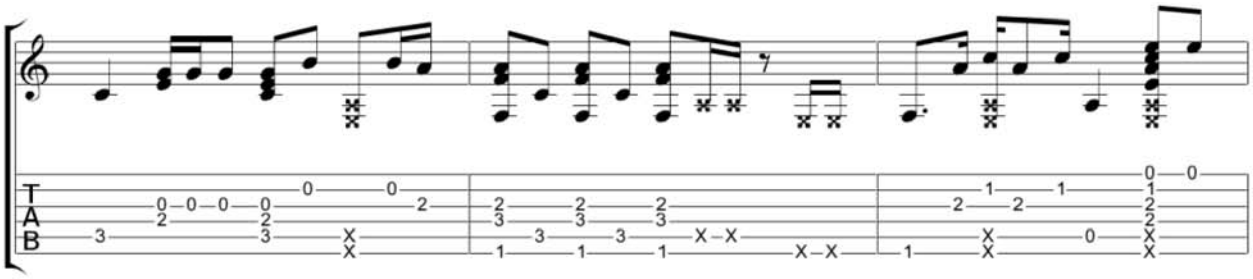

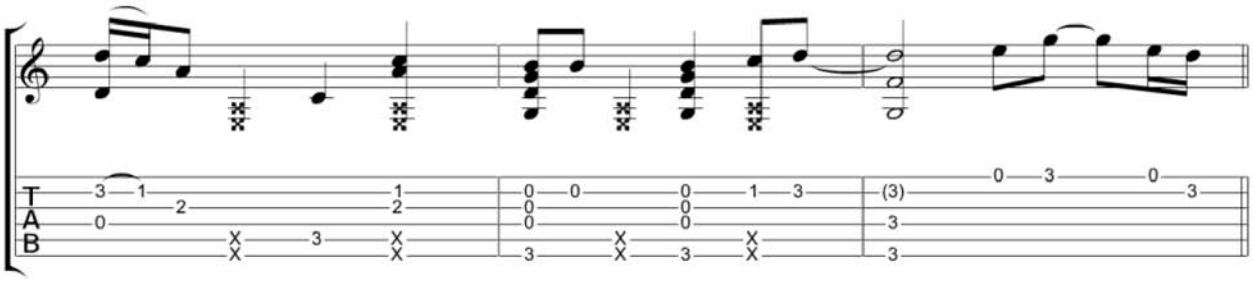

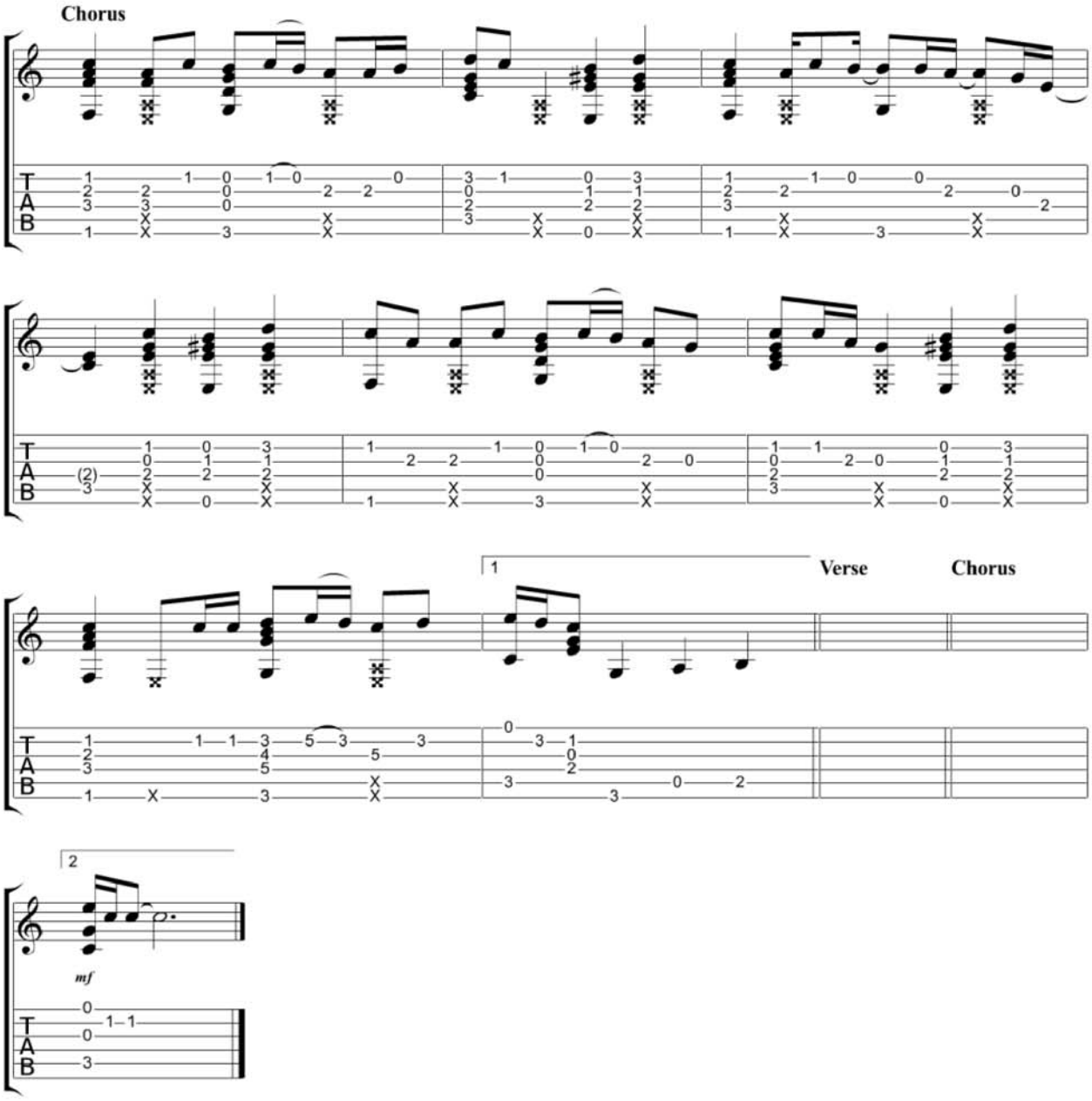
Chorus
1
Verse
Chorus
2
mf

Star Wars: Vader's Theme (Imperial March)

Music by John Williams

Arranged by Kelly Valleau

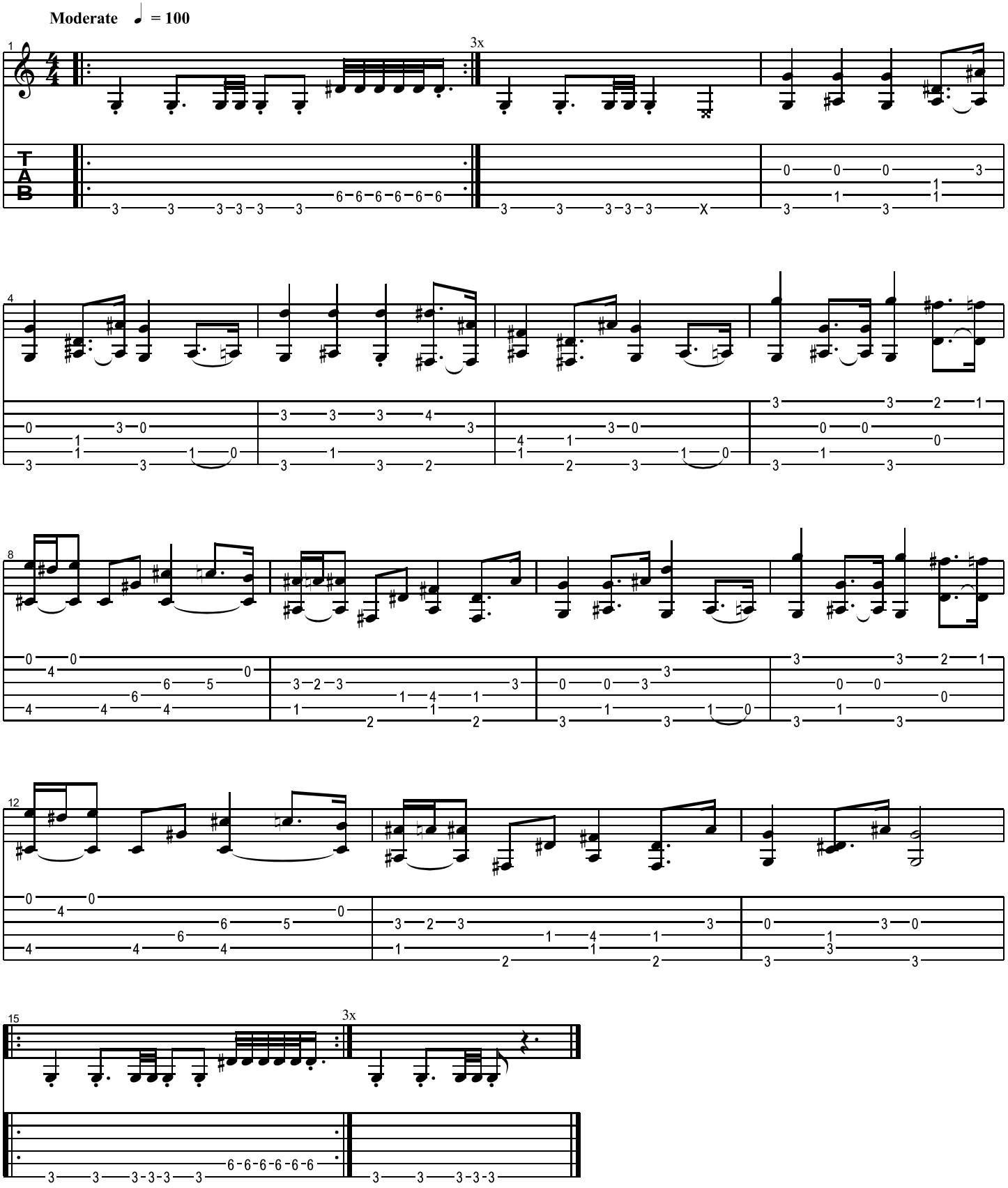

In Bloom

Nirvana

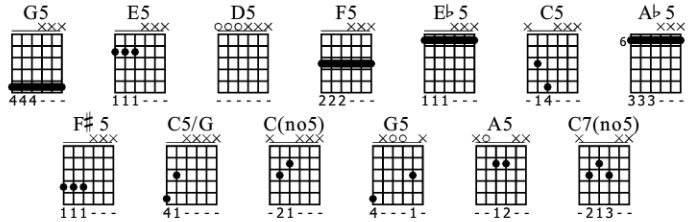

Dropped D
⑥= D

♩ = 80

see video lesson "Level 3"

Intro

S-Gt

mf

Capo. fret 3

Verse

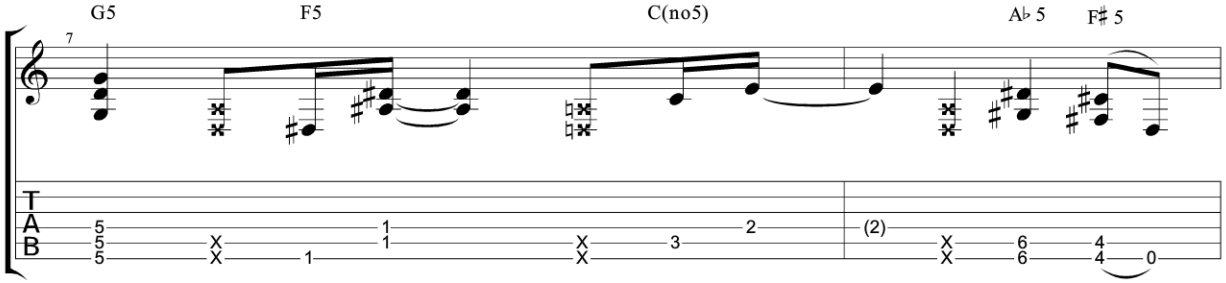
G5
F5
C(no5)
A♭5
F♯5
7
T
A
B

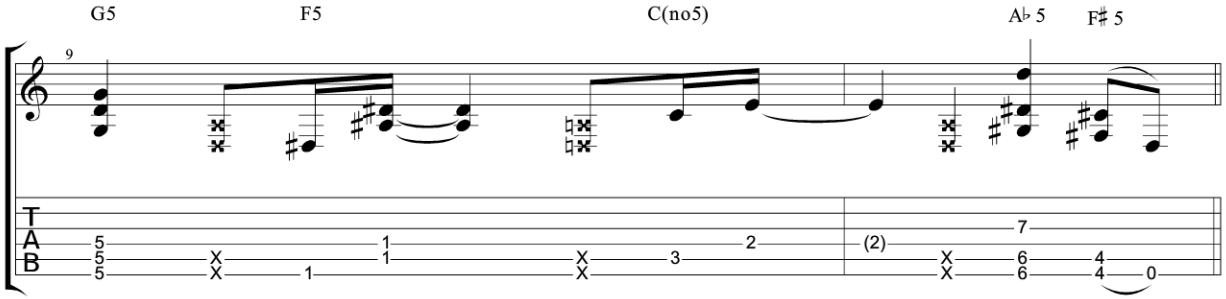
G5
F5
C(no5)
A♭5
F♯5
9
T
A
B

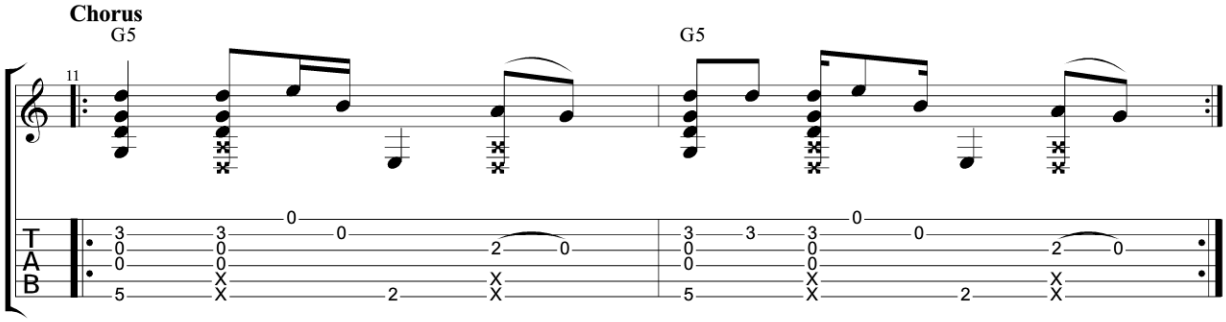
Chorus
G5
G5
11
T
A
B

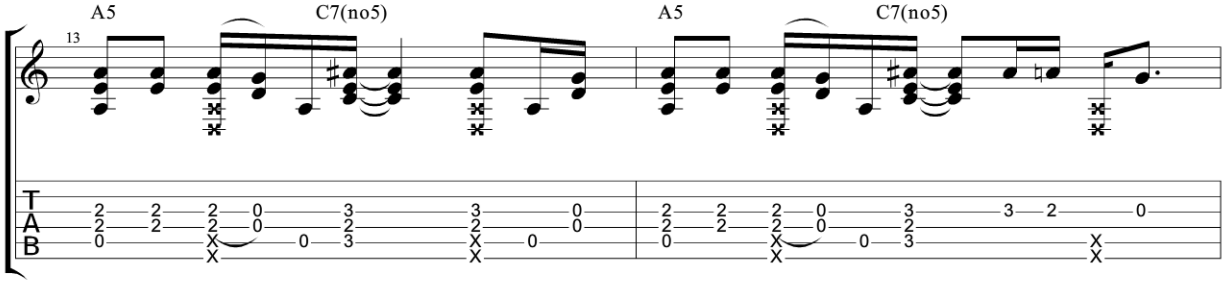
A5
C7(no5)
A5
C7(no5)
13
T
A
B

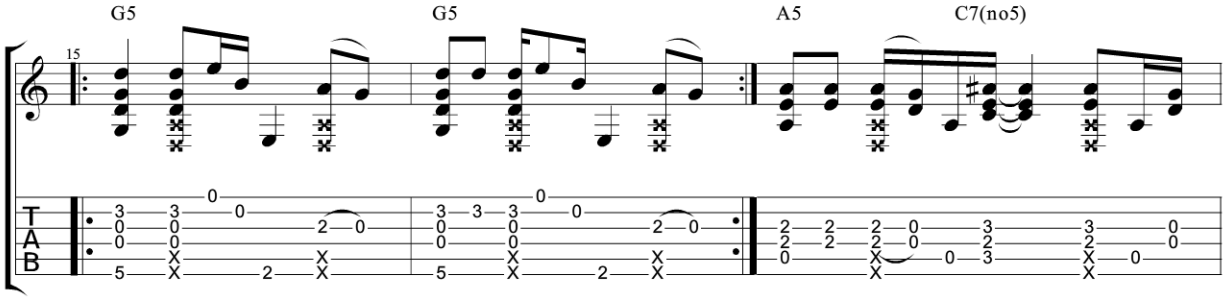
G5
G5
A5
C7(no5)
15
T
A
B

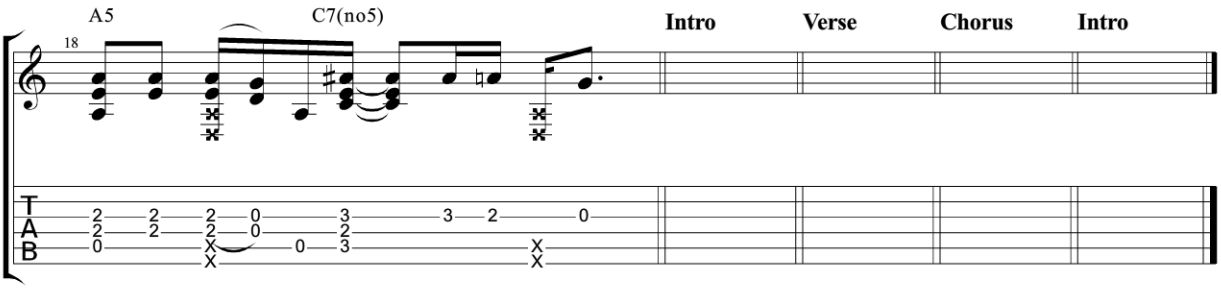
18
A5
C7(no5)
Intro
Verse
Chorus
Intro
T
A
B

In My Life

The Beatles

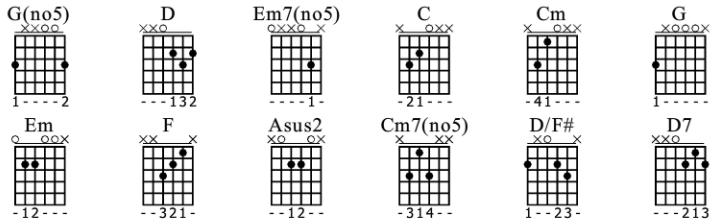

Standard tuning

♩ = 106

Intro

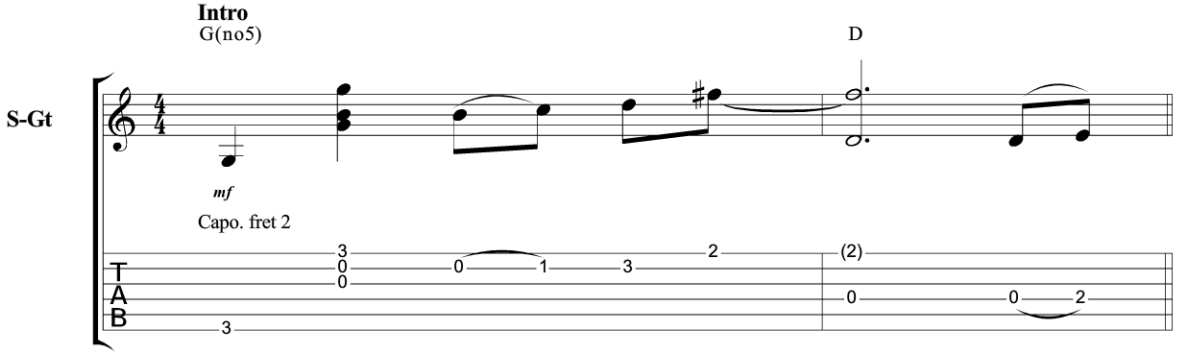

Verse

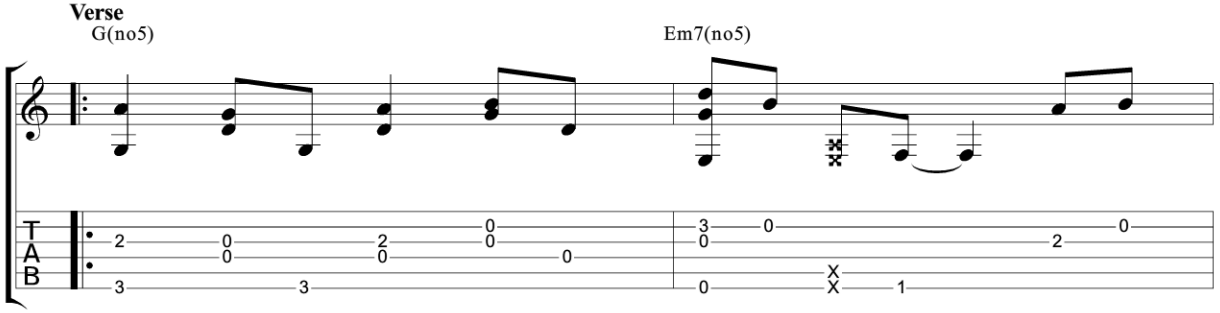

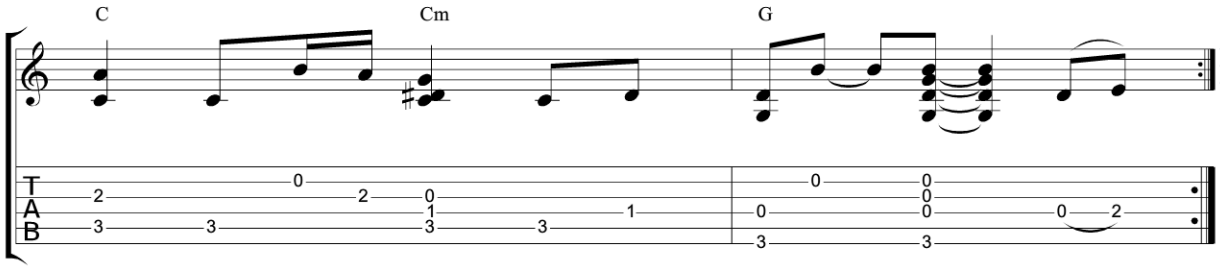

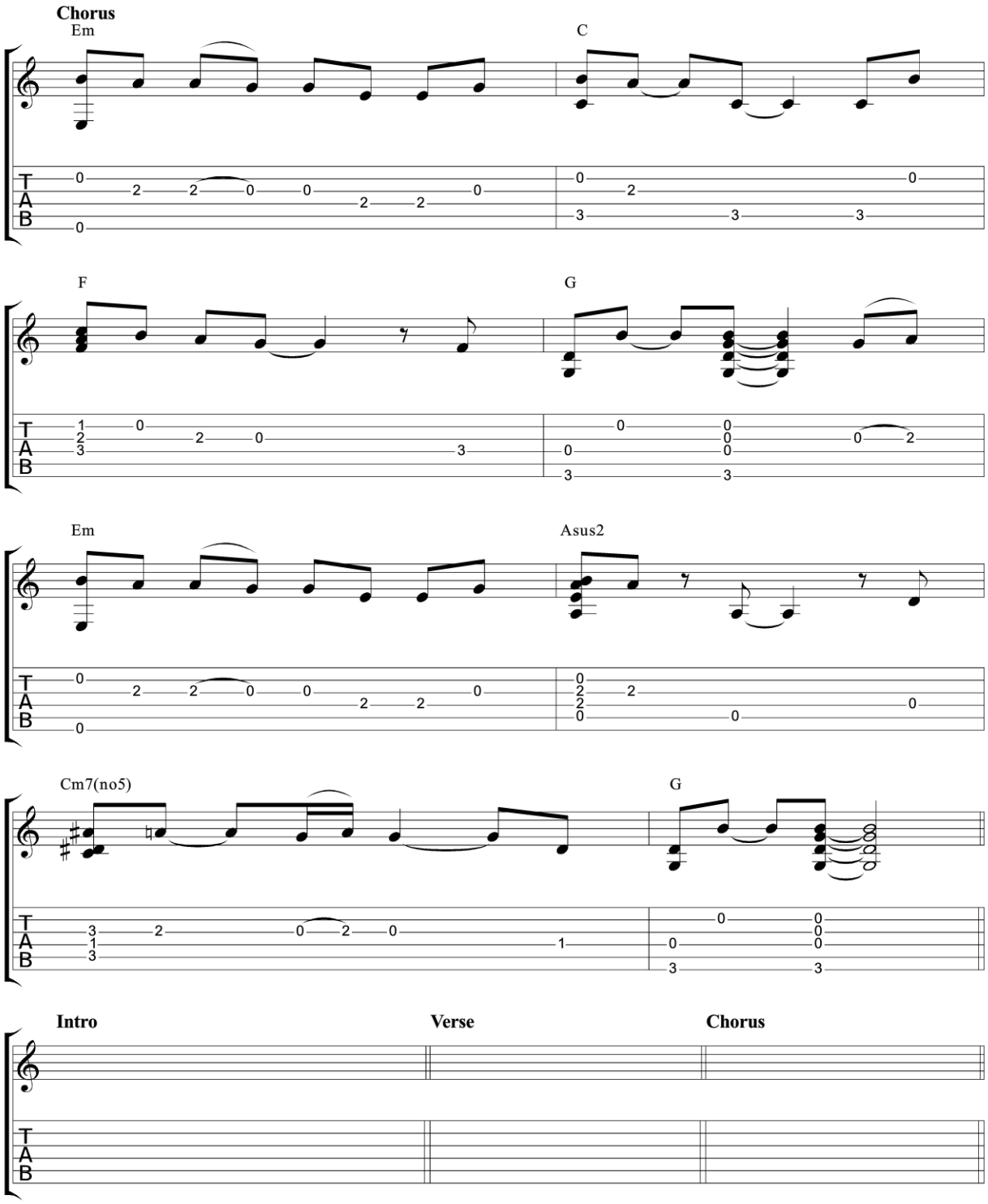
Chorus
Em
C
F
G
Em
Asus2
Cm7(no5)
G
Intro
Verse
Chorus

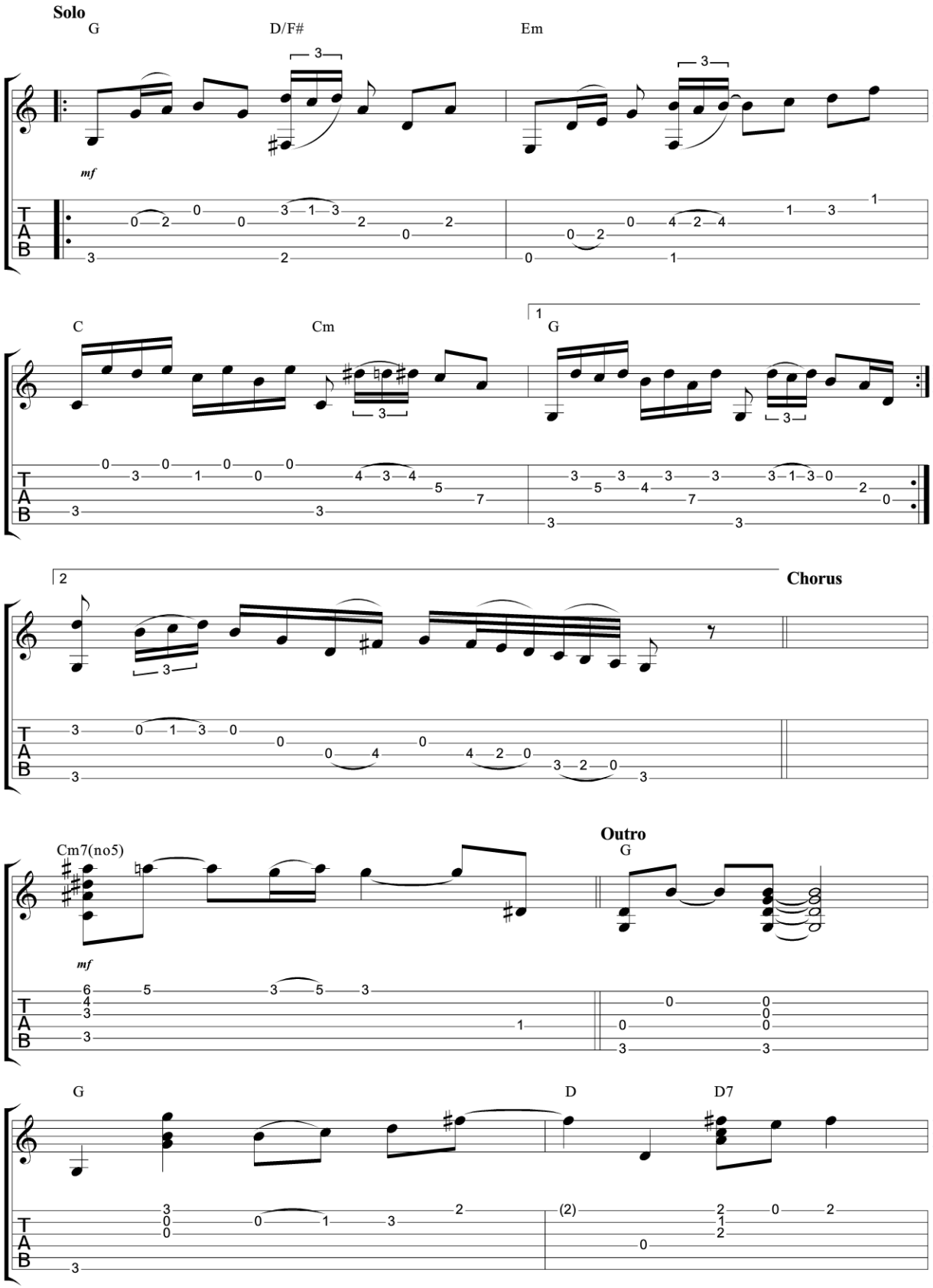
Solo
G
D/F#
Em
mf
C
Cm
G
Chorus
Cm7(no5)
Outro
G
mf
G
D
D7

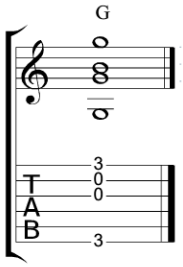
G
T
A
B
3
0
0
3

In the air tonight

Phil Collins

Dropped D
⑥= D

Moderate ♩ = 120

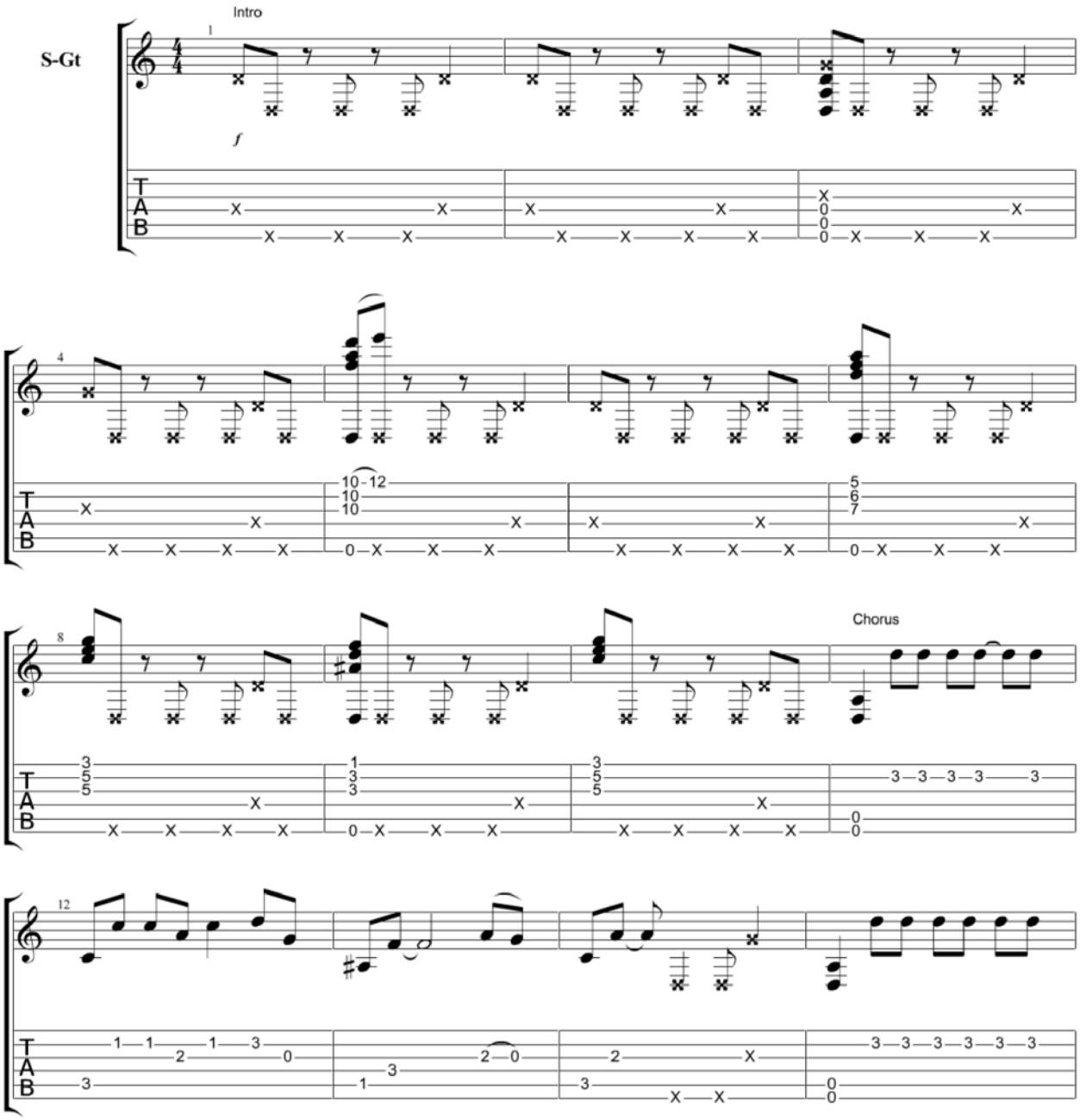

Copyright Kelly Valleau
All Rights Reserved - International Copyright Secured

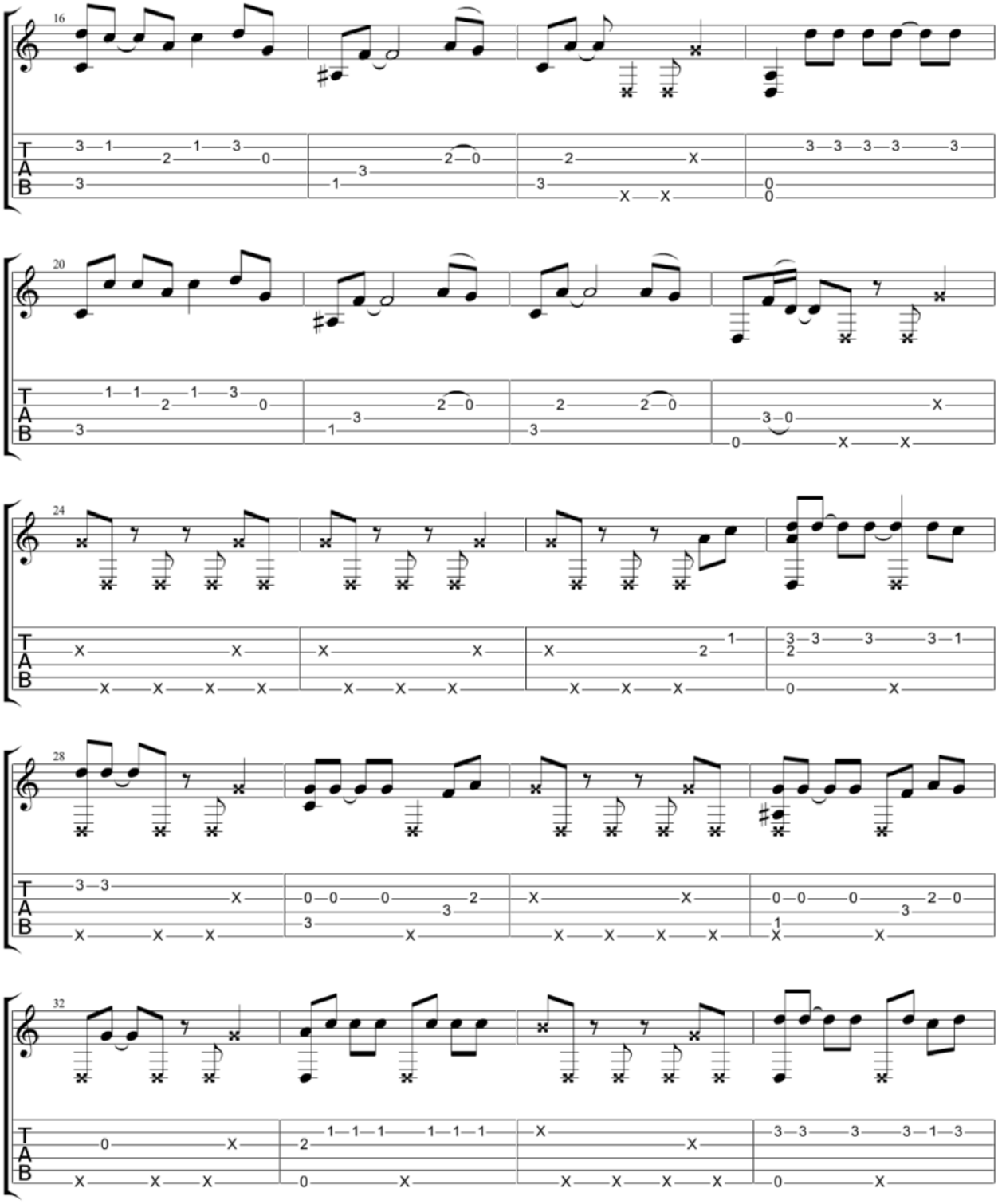
16
20
24
28
32
T
A
B

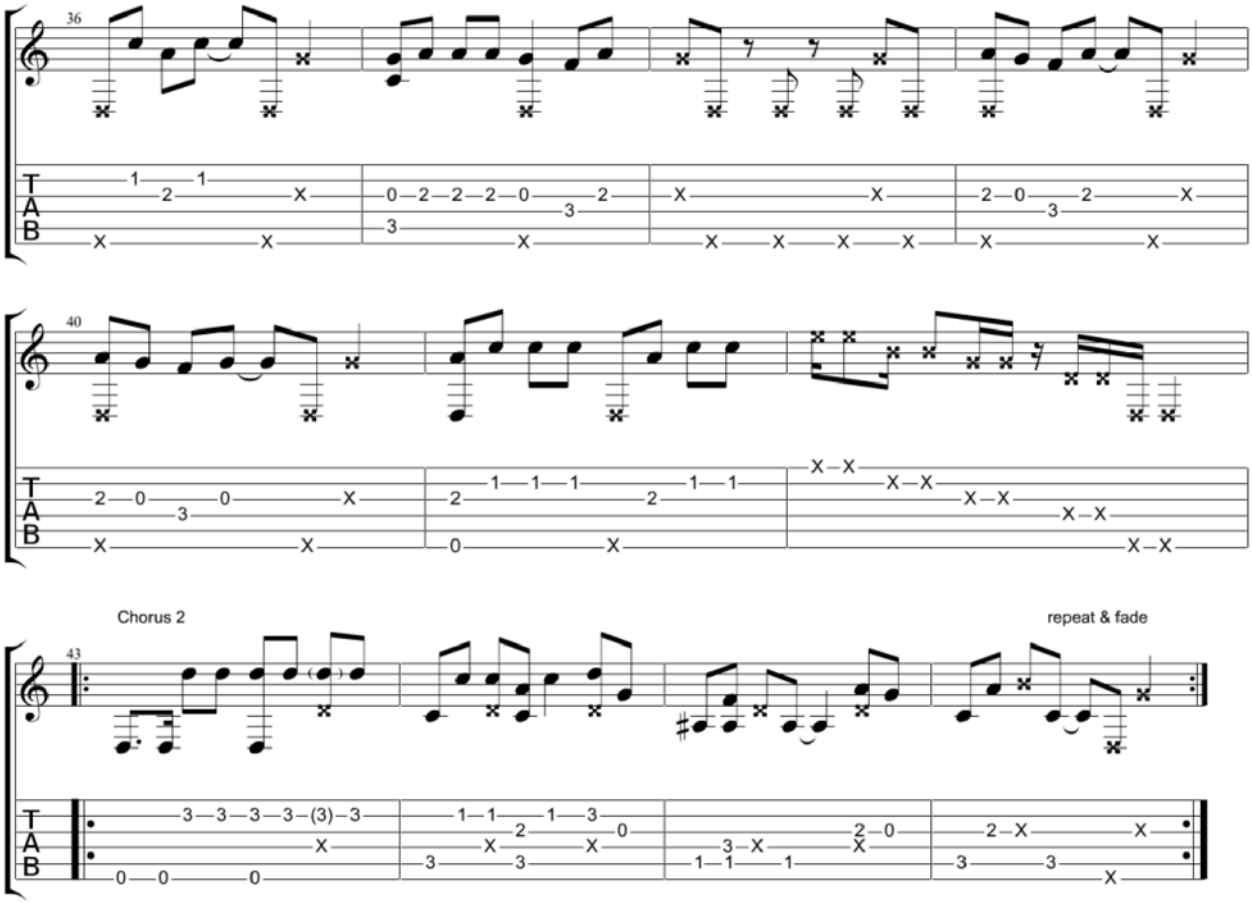
36
40
Chorus 2
43
repeat & fade

Indiana Jones Movie Theme

Soundtrack

User Defined
⑤= G
⑥= C

♩ = 120

S-Gt

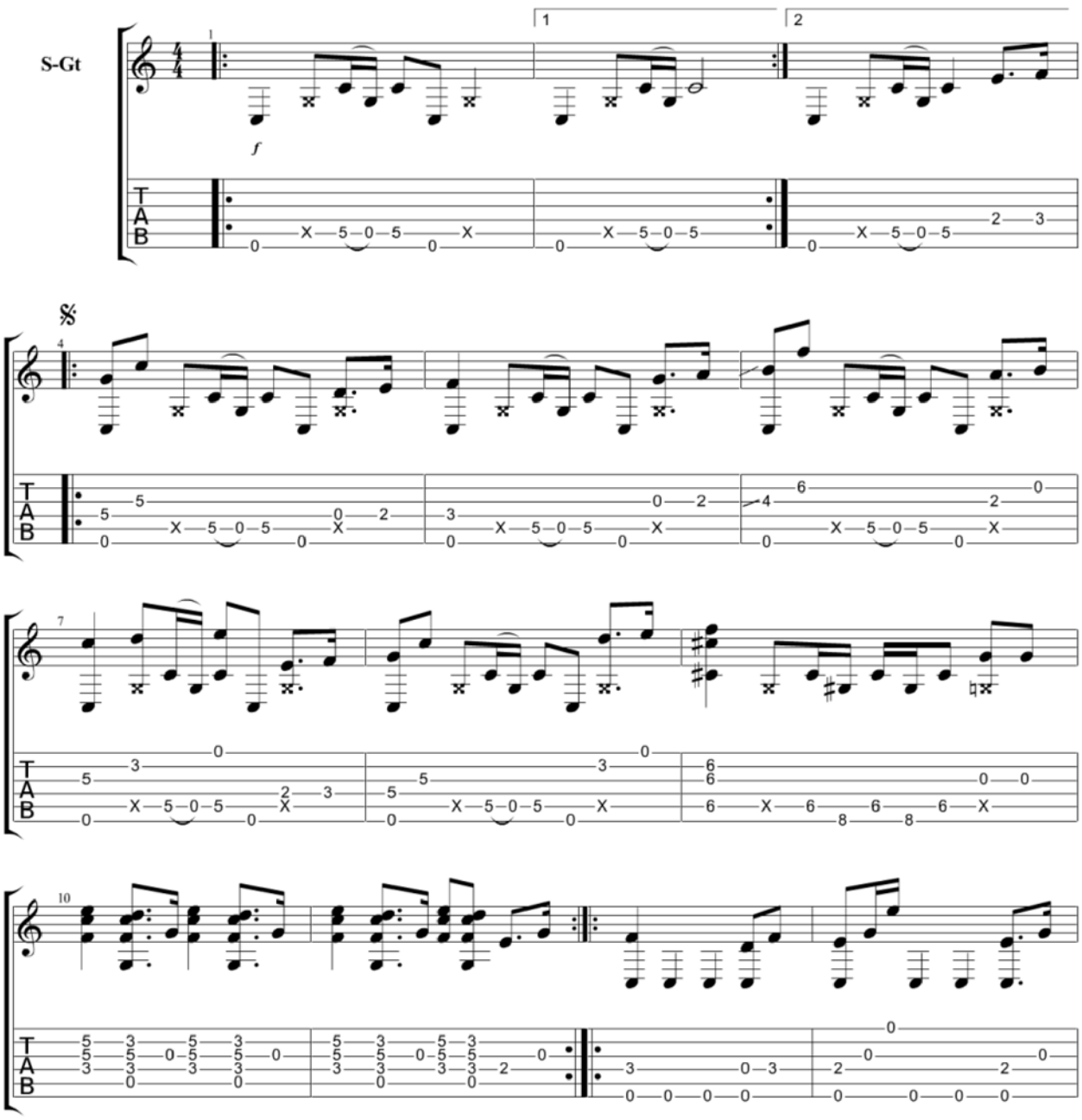

Copyright Kelly Valleau
All Rights Reserved - International Copyright Secured

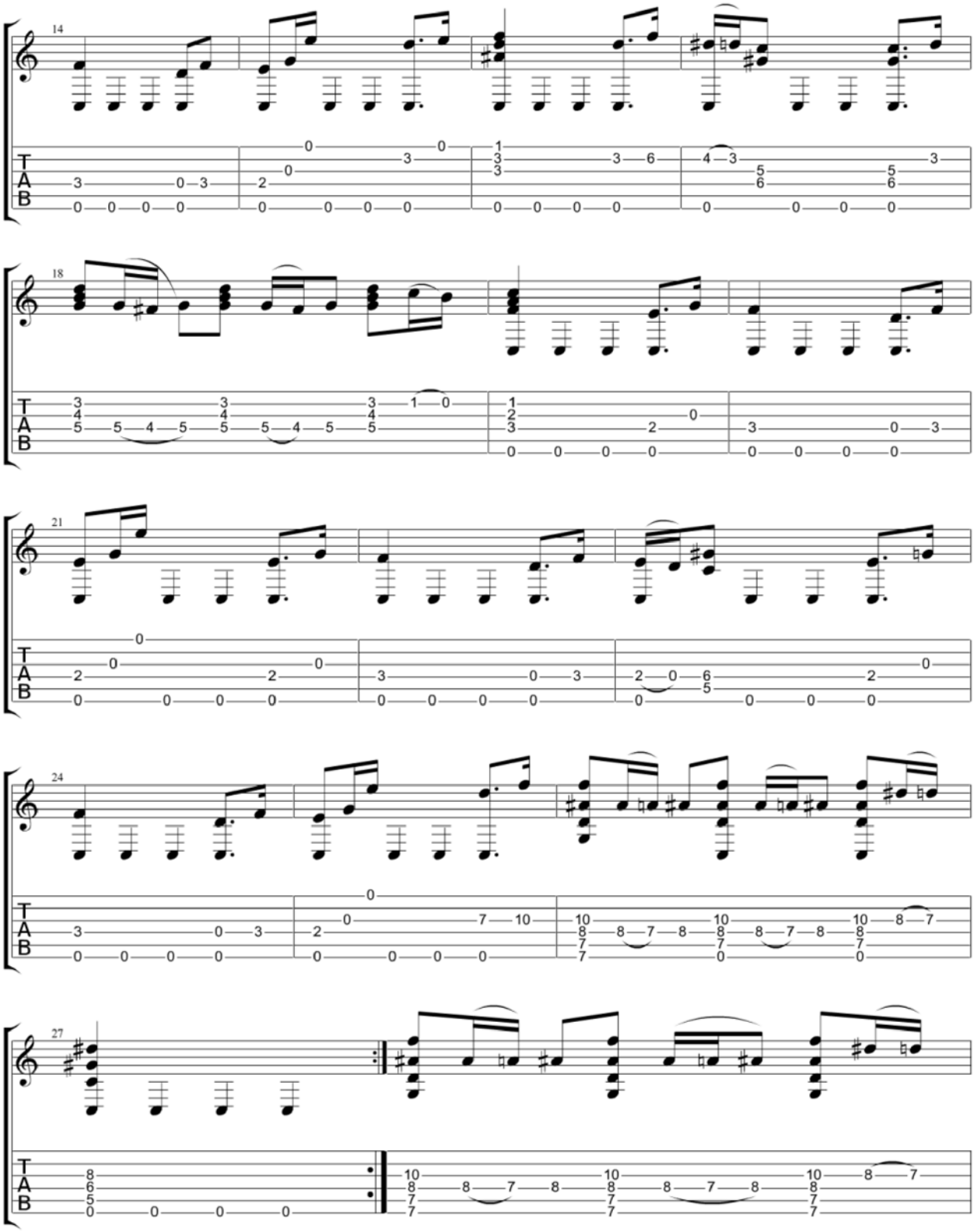
14
18
21
24
27
T
A
B

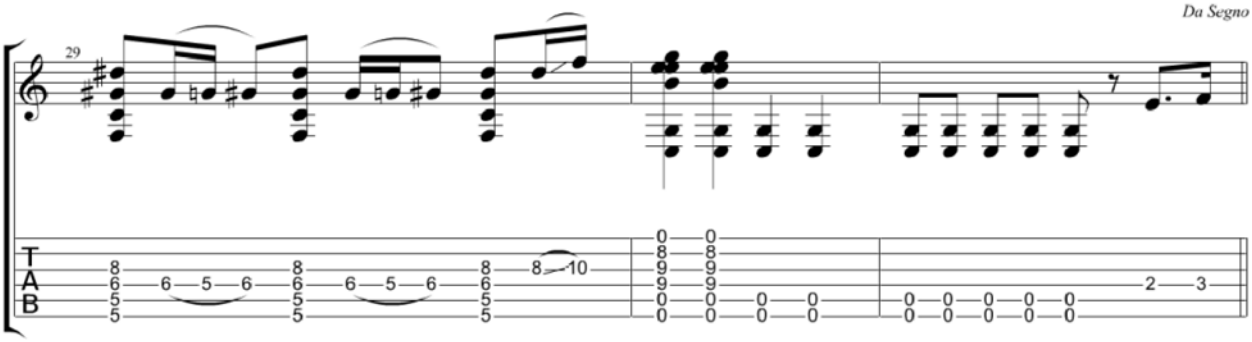
29
T
A
B

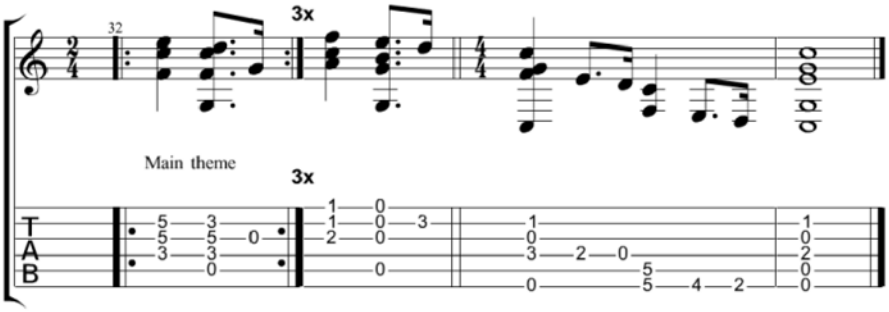
32
3x
Main theme
3x
T
A
B

Into The Mystic

Van Morrison

Standard tuning

♩ = 84

Intro

S-Gt

mf

Verse

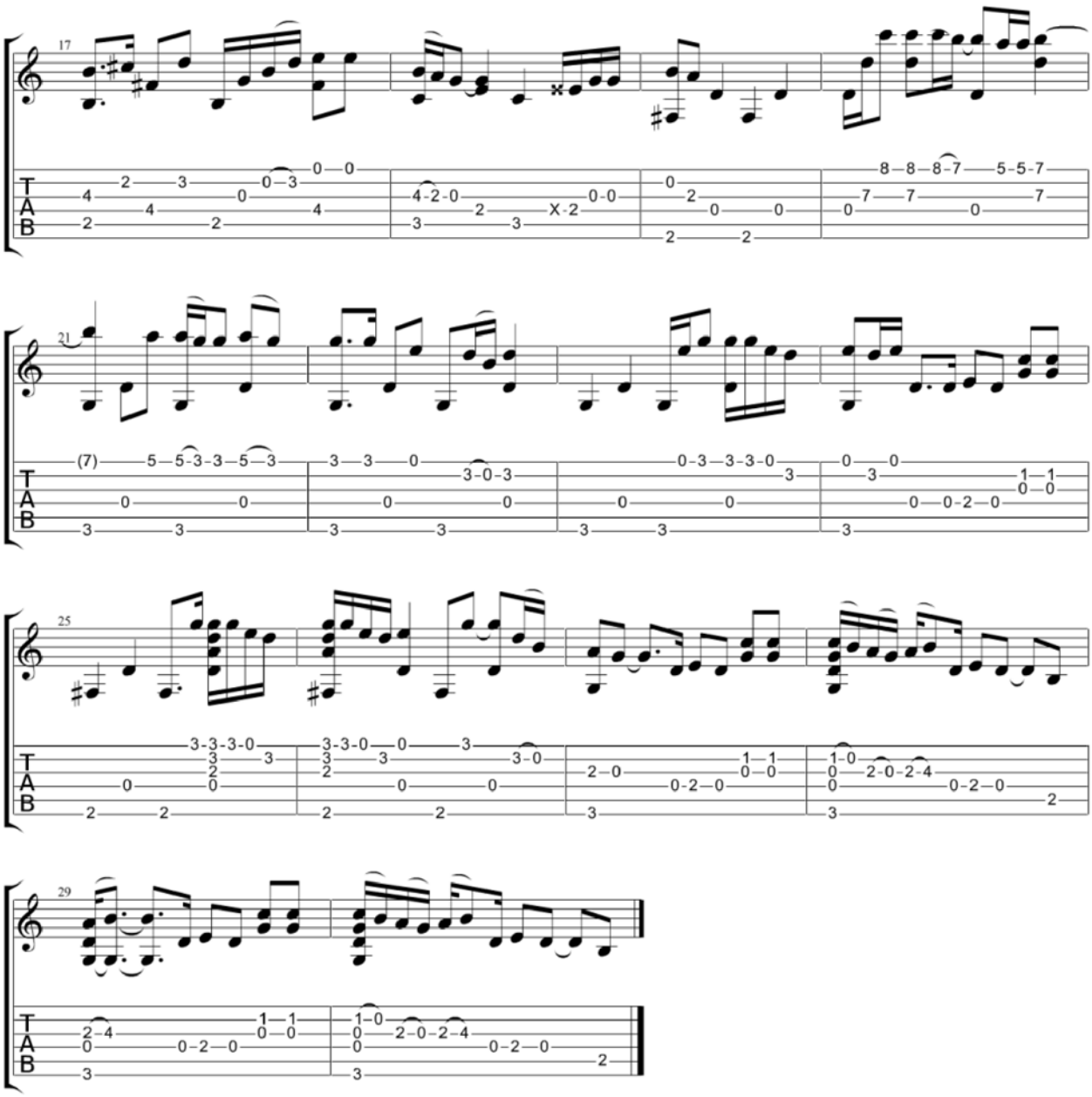
17
21
25
29
T
A
B

Is this love

Bob Marley

Standard tuning

♩ = 130

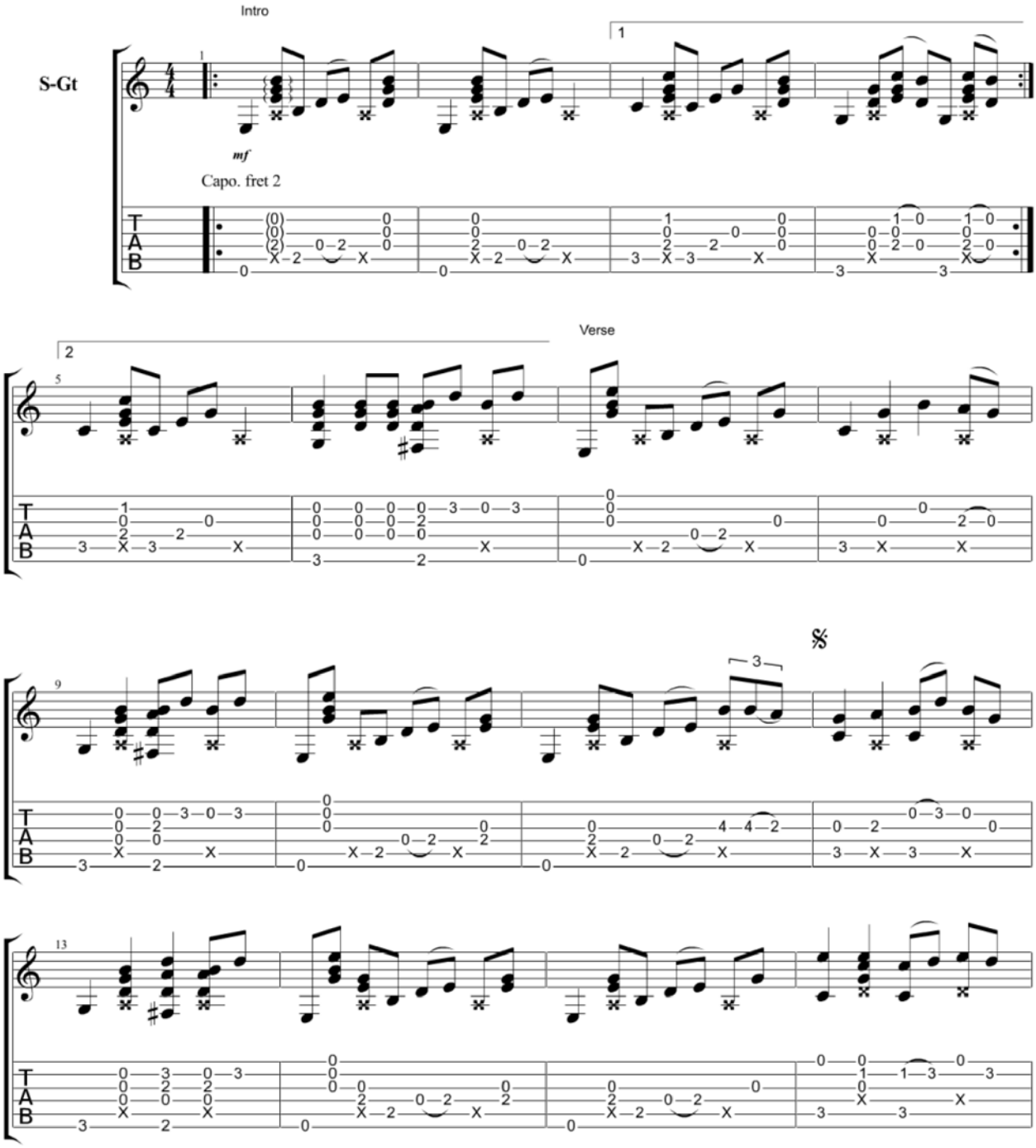

Copyright Kelly Valleau
All Rights Reserved - International Copyright Secured

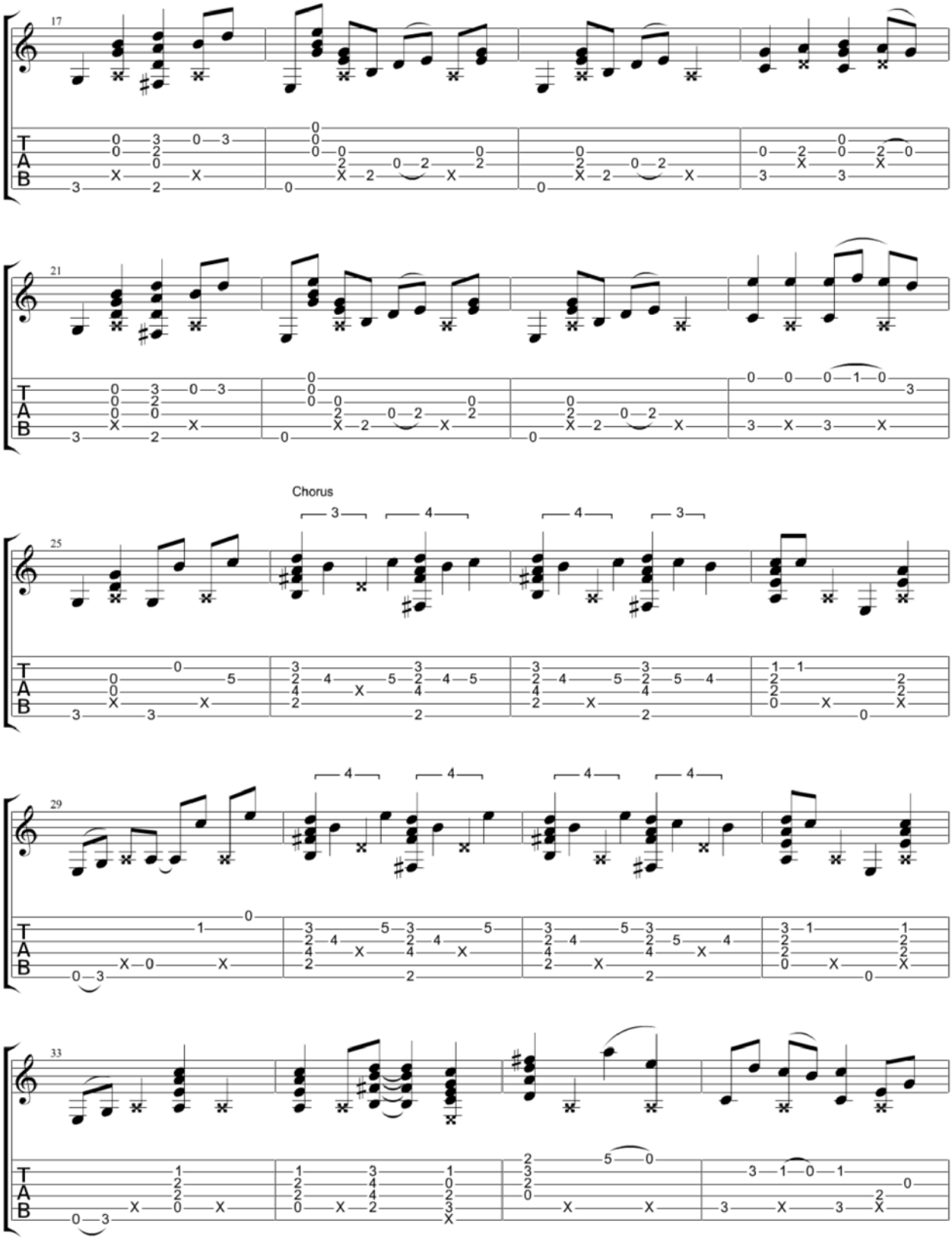
17
21
Chorus
25
29
33

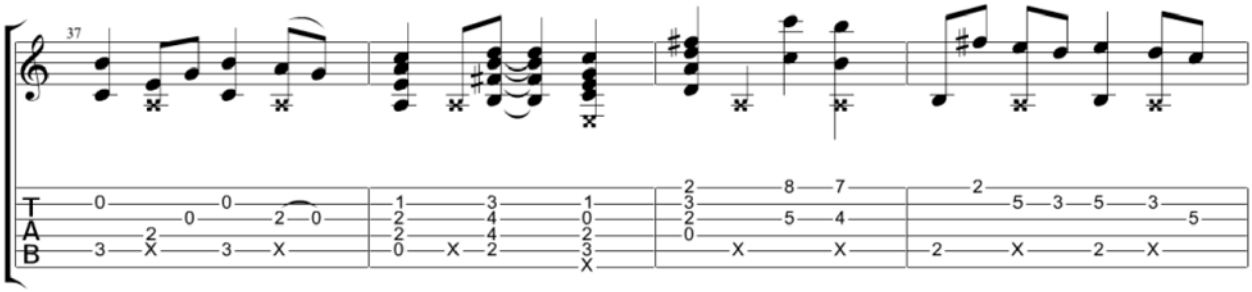

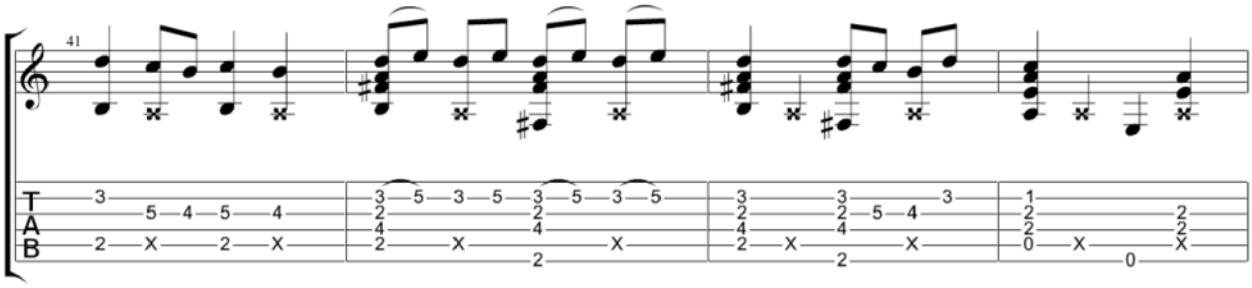

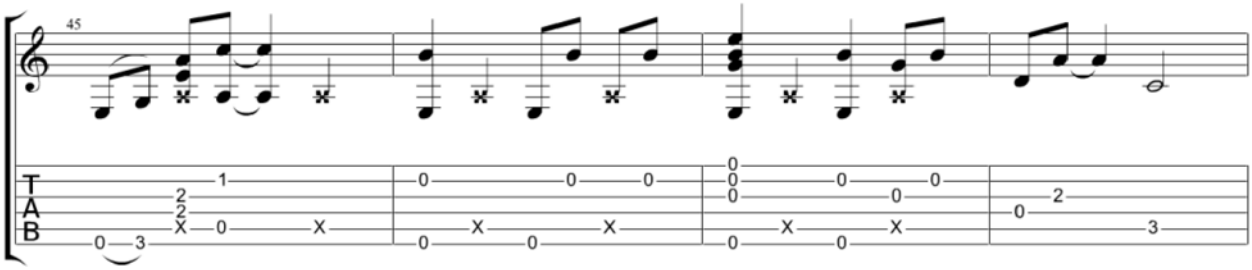

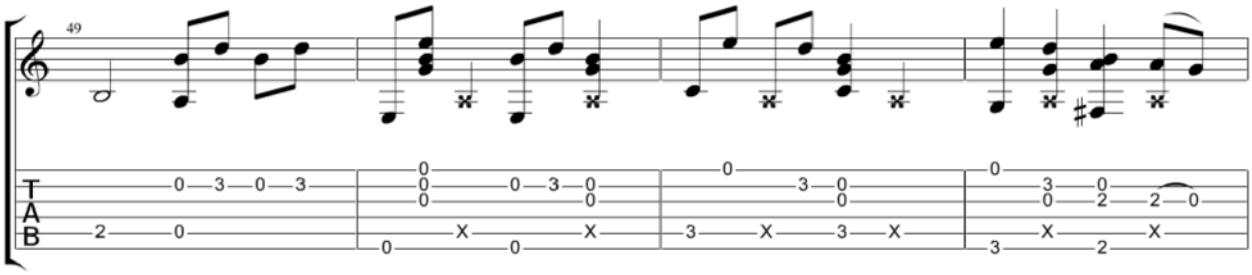

D.S. al Fine

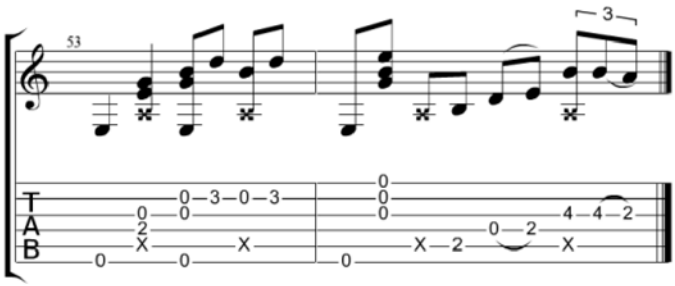

James Bond Theme

Standard tuning

♩ = 120

S-Gt

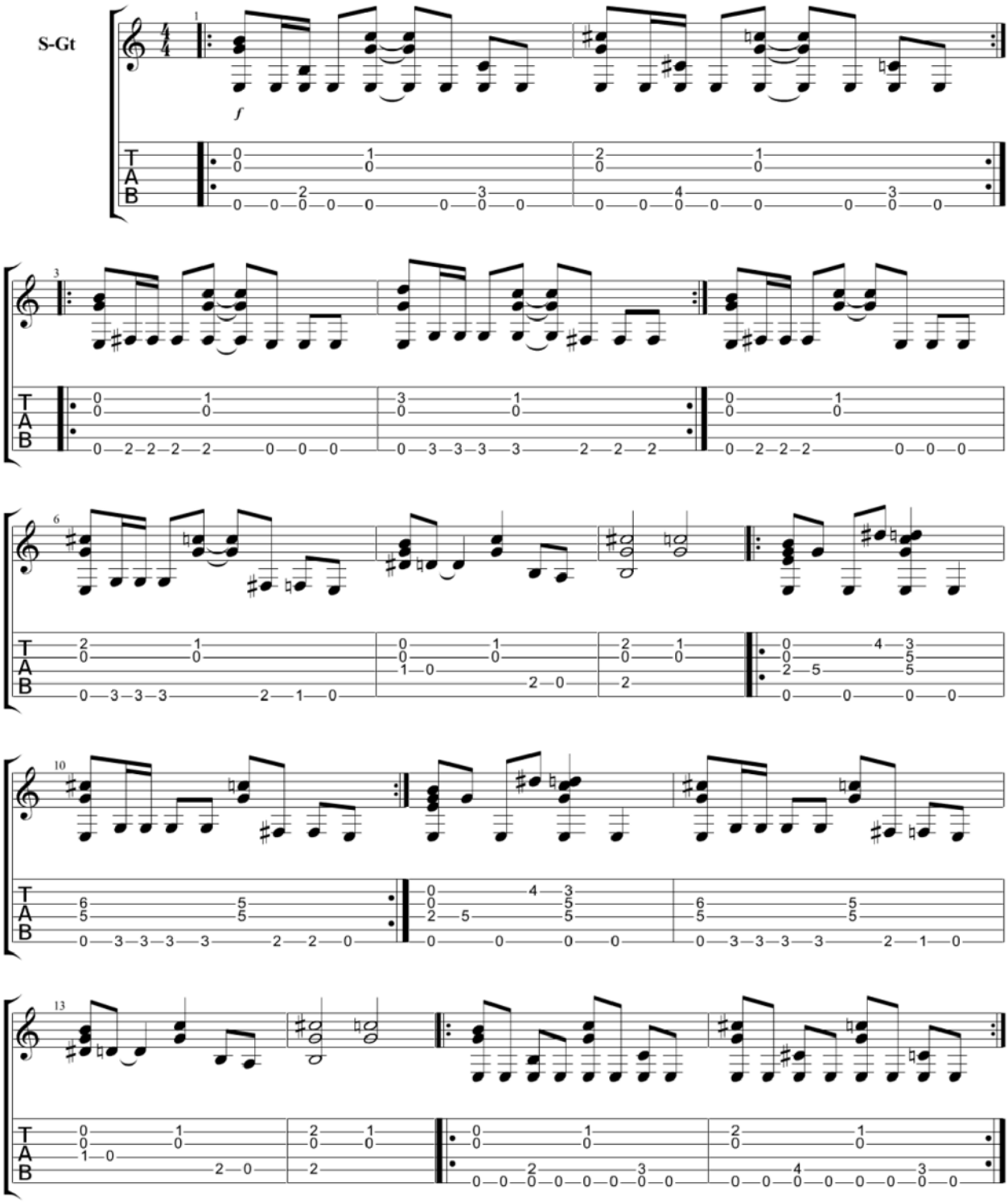

Copyright Kelly Valleau
All Rights Reserved - International Copyright Secured

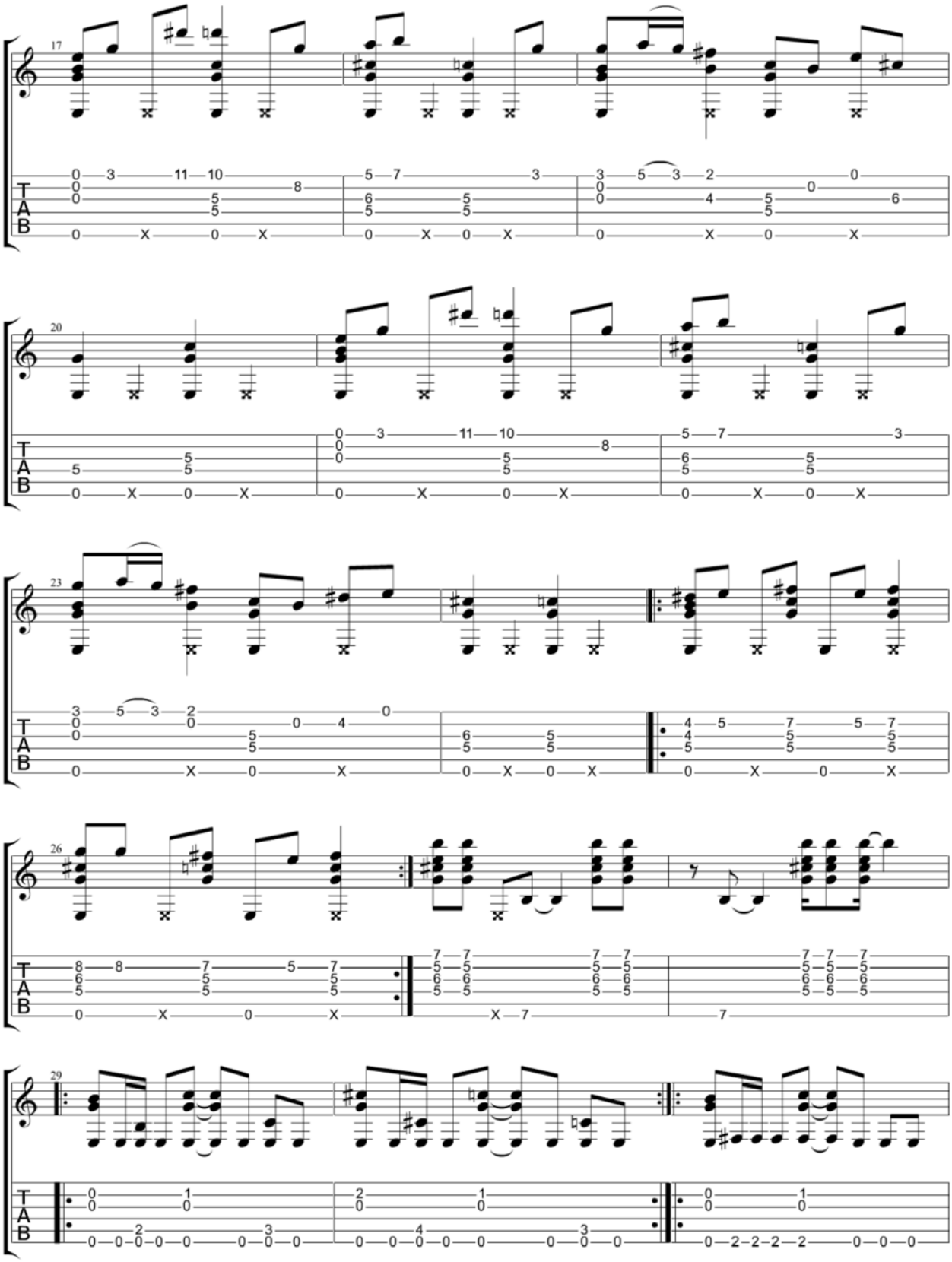
17
20
23
26
29
T
A
B

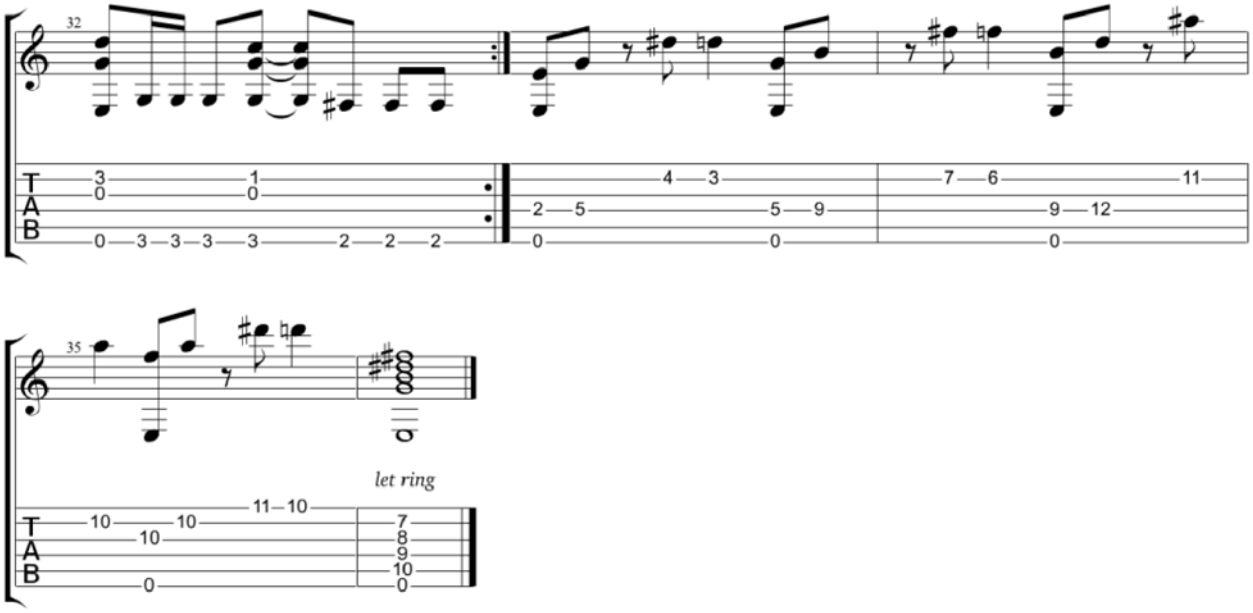
32
T
A
B
3 1
0 0
0 3 3 3 3 2 2 2
4 3
2 5 5 9
0 0
7 6 11
9 12
0 0
35
let ring
10 10 11 10
10
0
7
8
9
10
0

Jamming

Bob Marley

Standard tuning

♩ = 118

S-Gt

mf

Capo. fret 2

Verse

Copyright Kelly Valleau
All Rights Reserved - International Copyright Secured

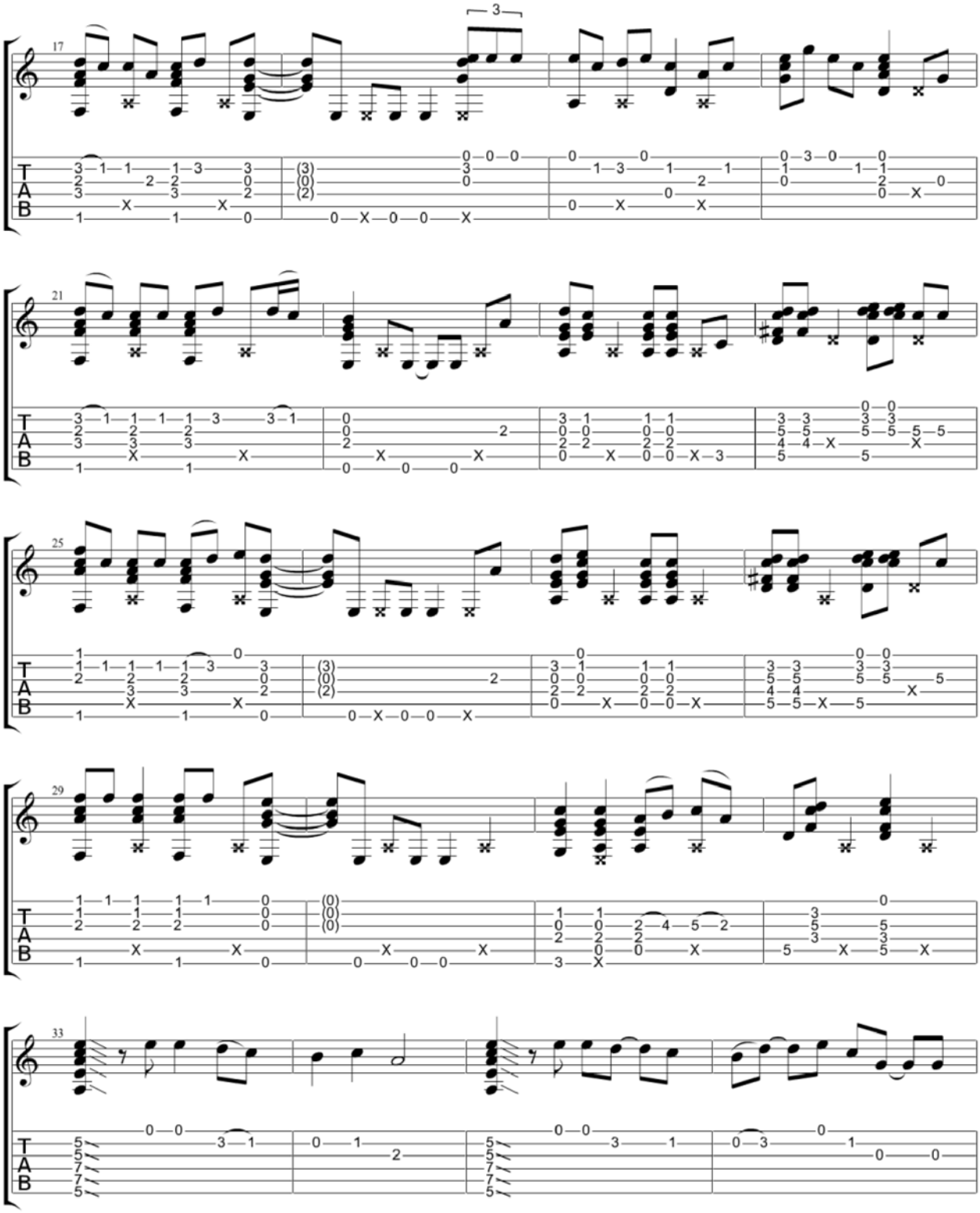
17
21
25
29
33
T
A
B

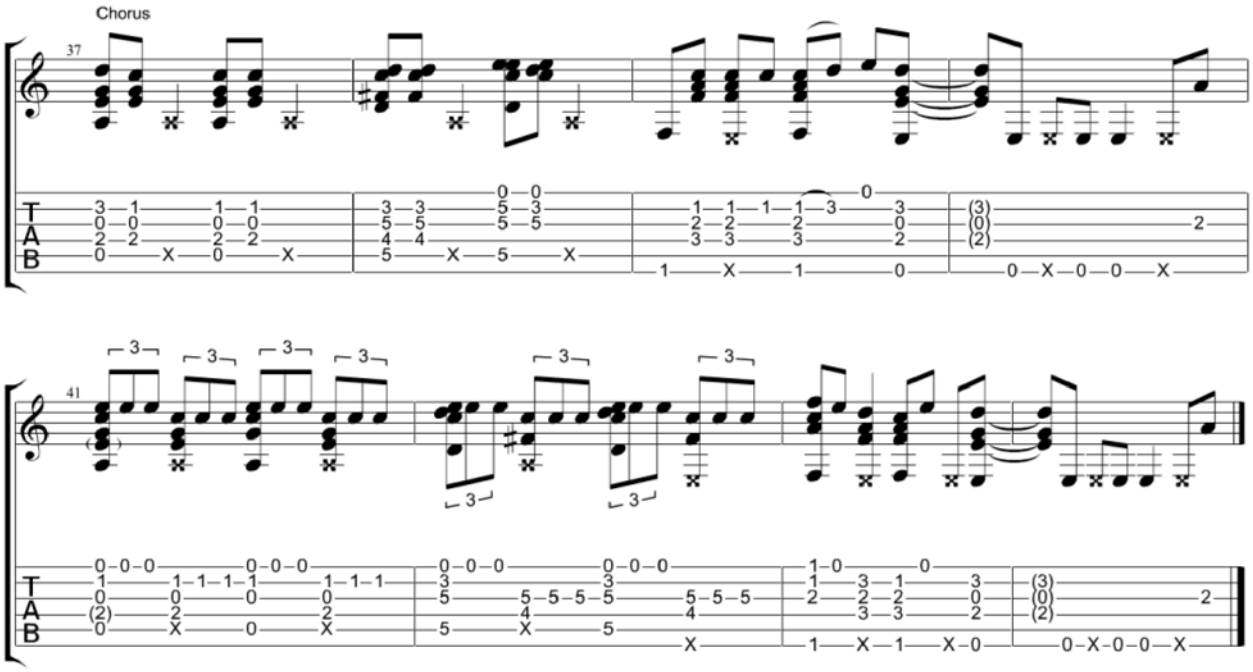
Chorus
37
T
A
B

41
T
A
B

867-5309/Jenny

Tommy Tutone

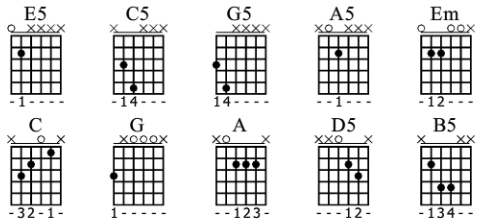

User Defined
①= D

♩ = 136

Intro

S-Gt

mf

Capo. fret 2

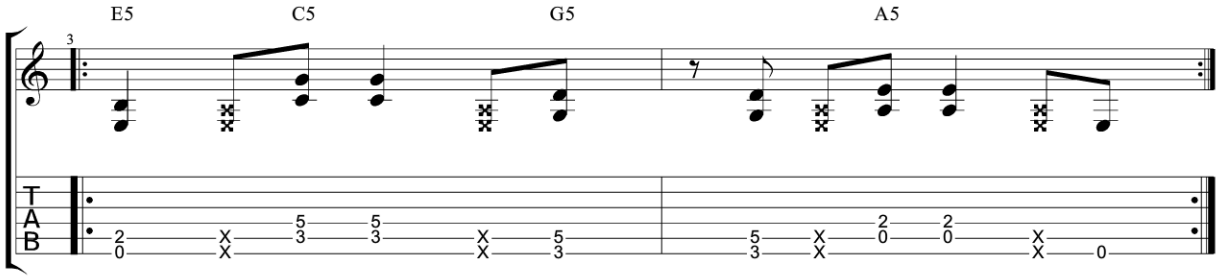

A Verse

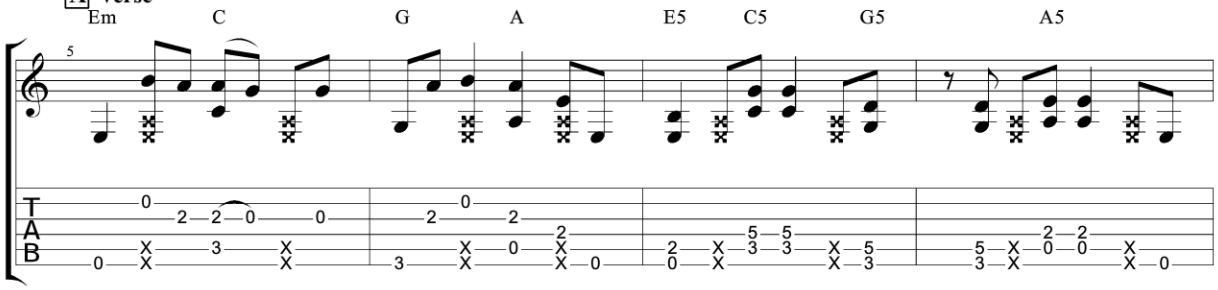

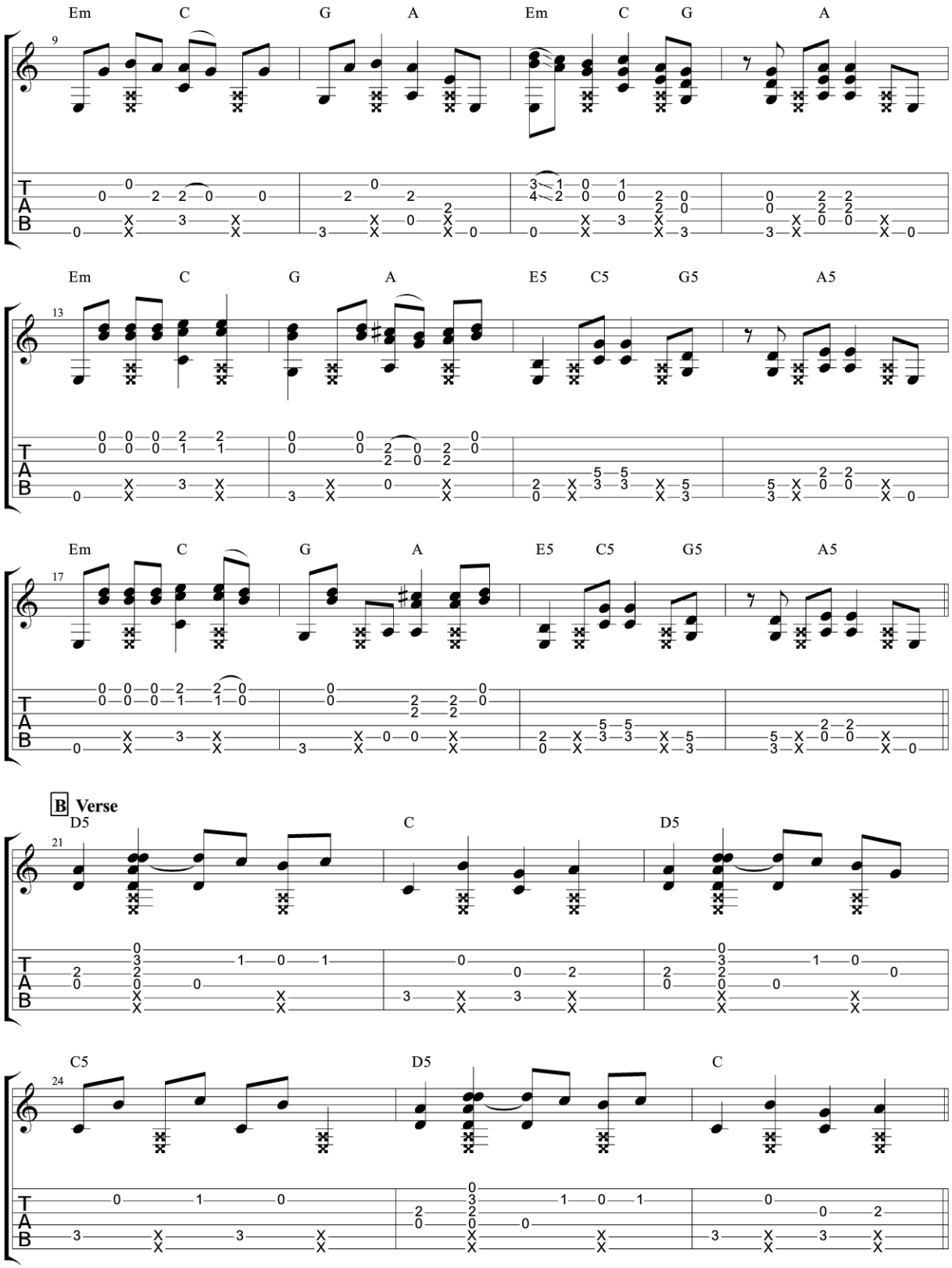
Em C G A Em C G A
Em C G A E5 C5 G5 A5
Em C G A E5 C5 G5 A5
B Verse
D5 C D5
C5 D5 C

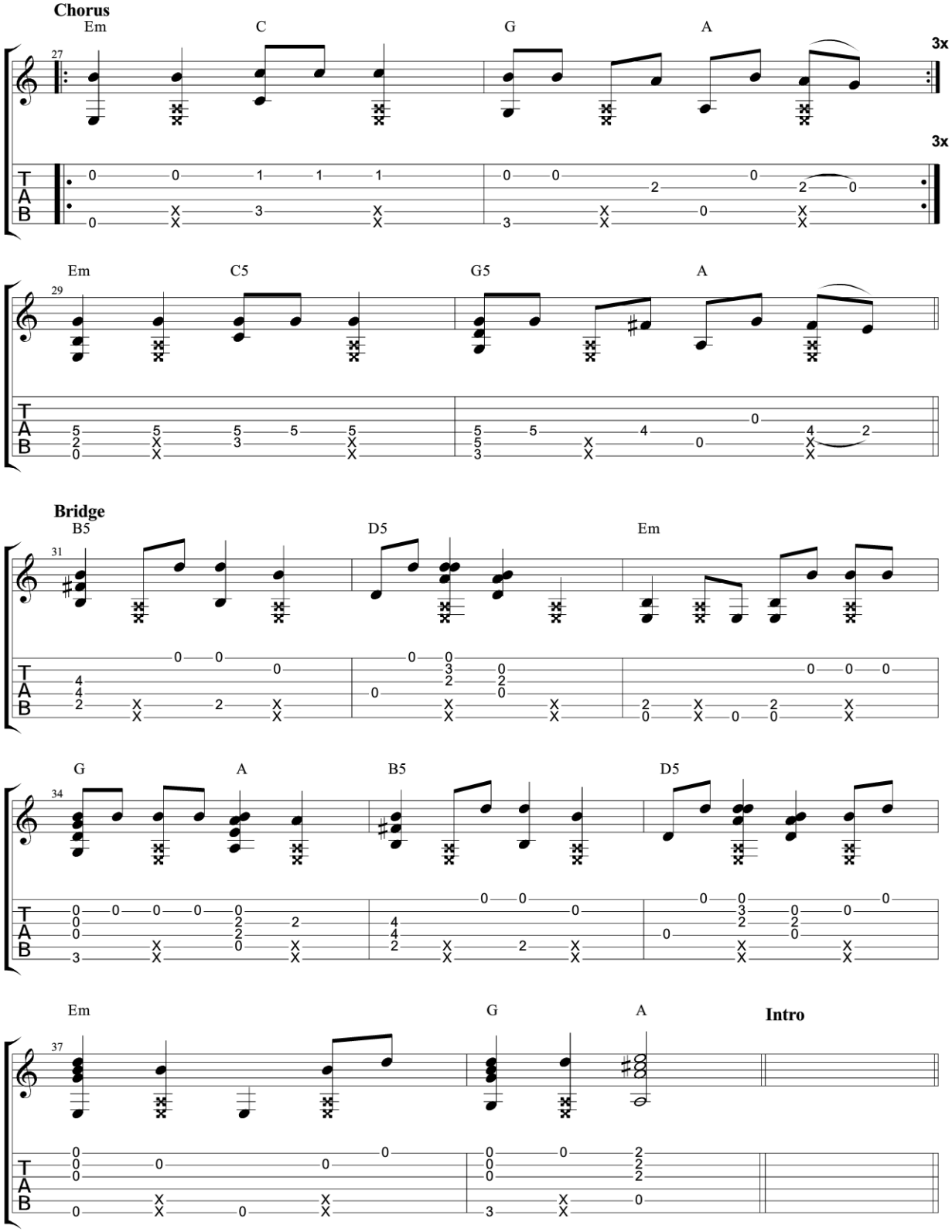
Chorus
Em
C
G
A
3x
3x
Em
C5
G5
A
Bridge
B5
D5
Em
G
A
B5
D5
Em
G
A
Intro

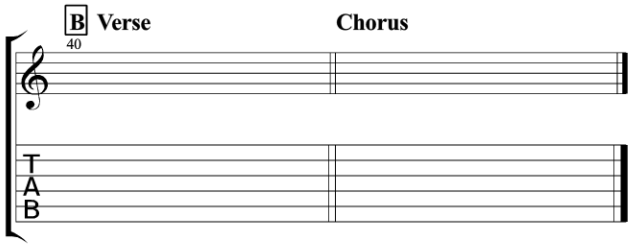
B
Verse
Chorus
40
T
A
B

Just Can't Get Enough

The Black Eyed Peas

Standard tuning

♩ = 90

Chorus

S-Gt

mf

Capo. fret 3

Verse

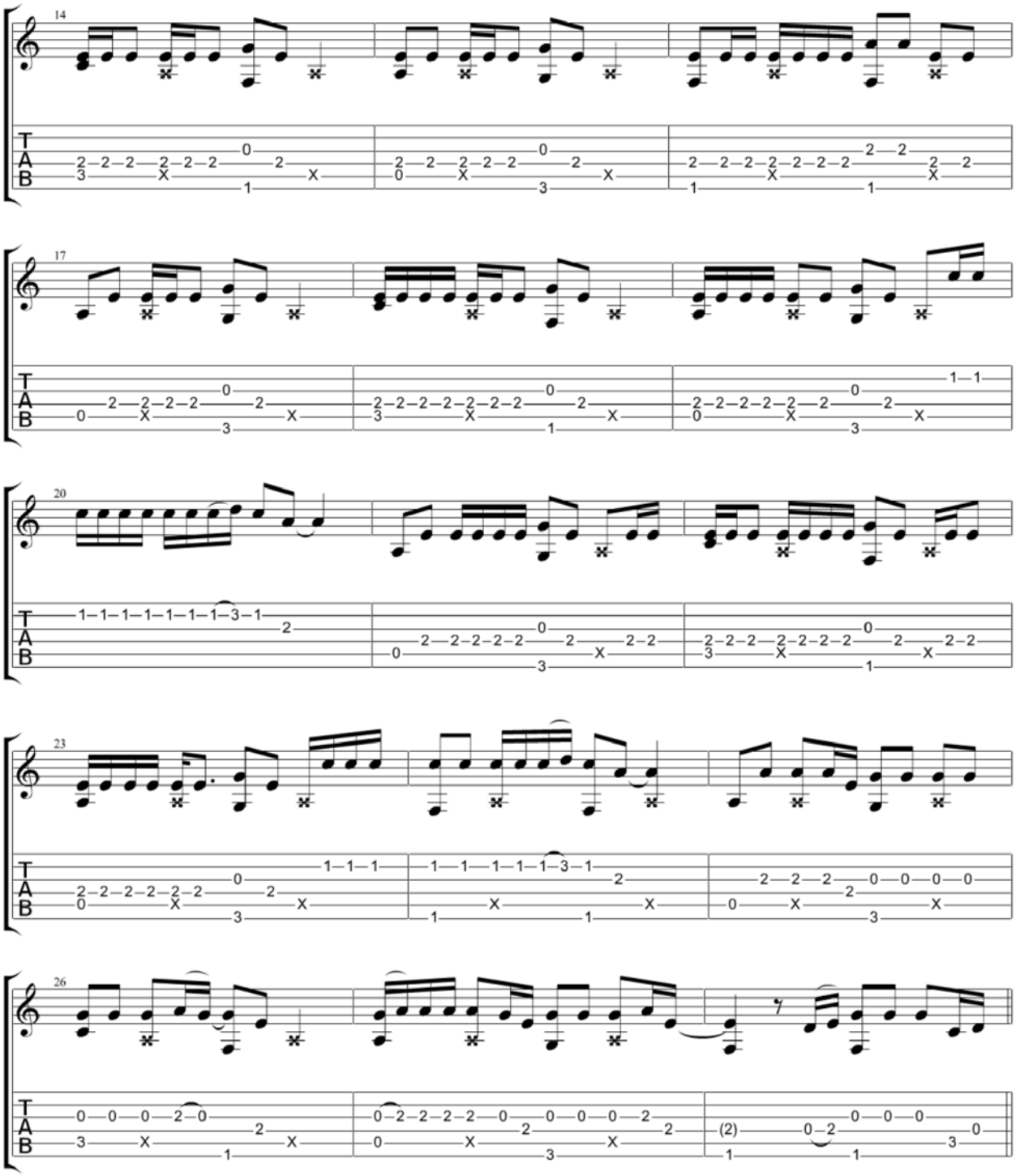
14
17
20
23
26
T
A
B

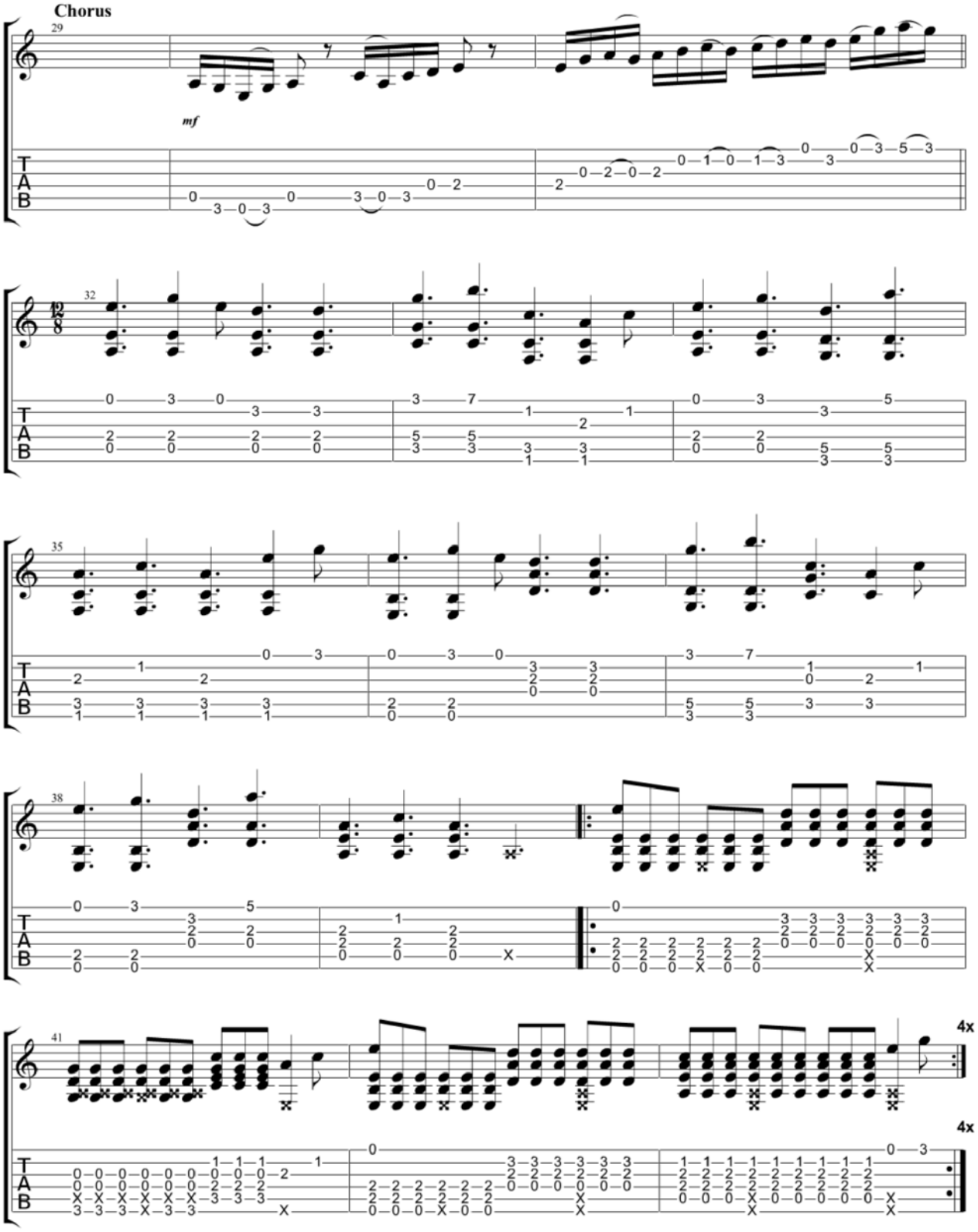
Chorus
29
mf
32
35
38
41
4x
4x
T
A
B

Just The Way You Are

Bruno Mars

Standard tuning

♩ = 120

Intro

S-Gt

mf

Capo. fret 5

Verse

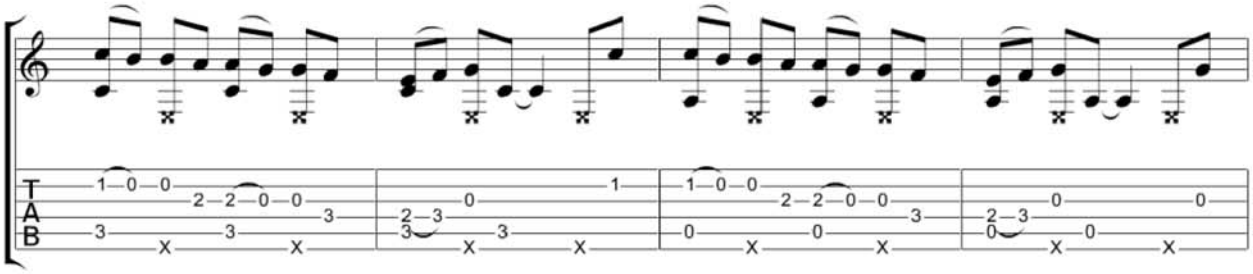

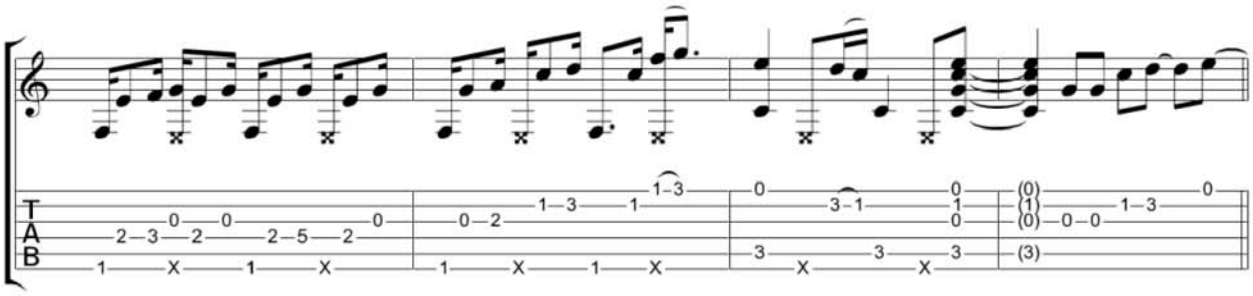

Chorus

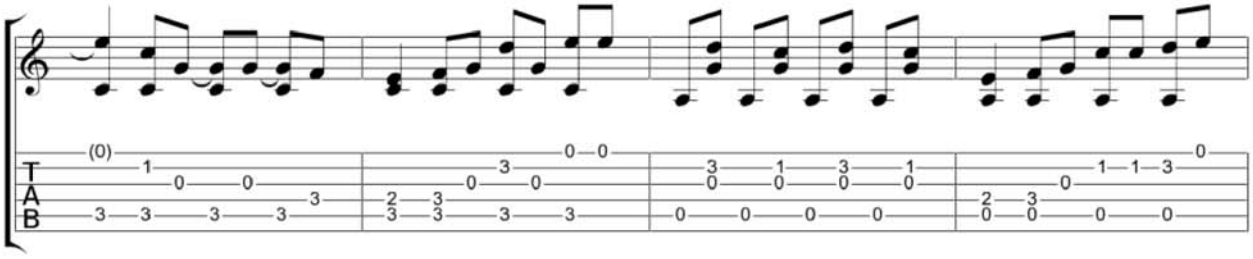

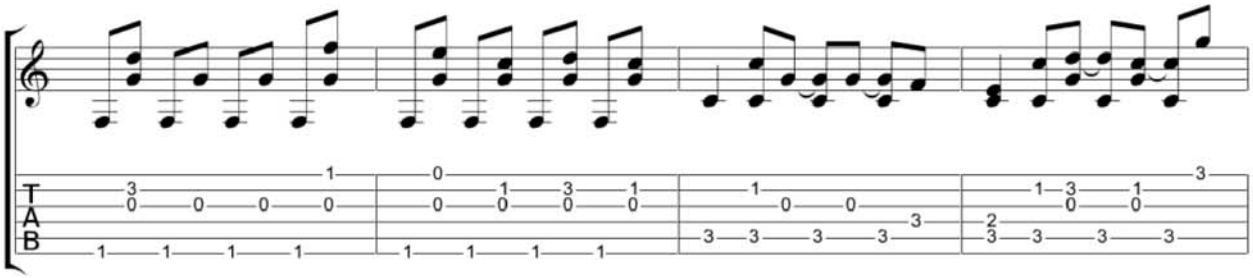

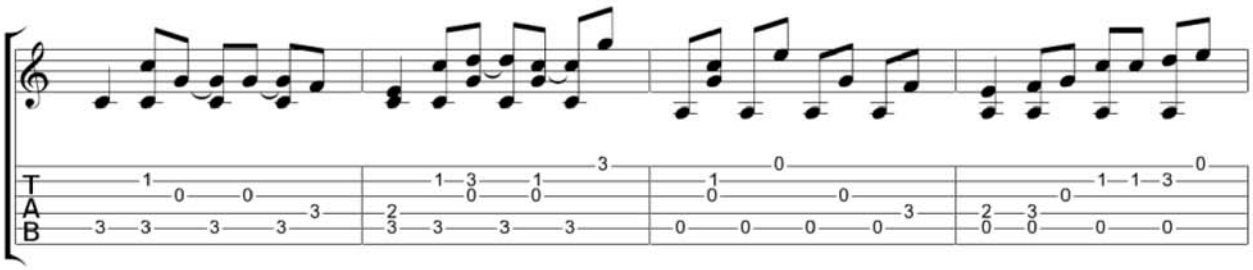

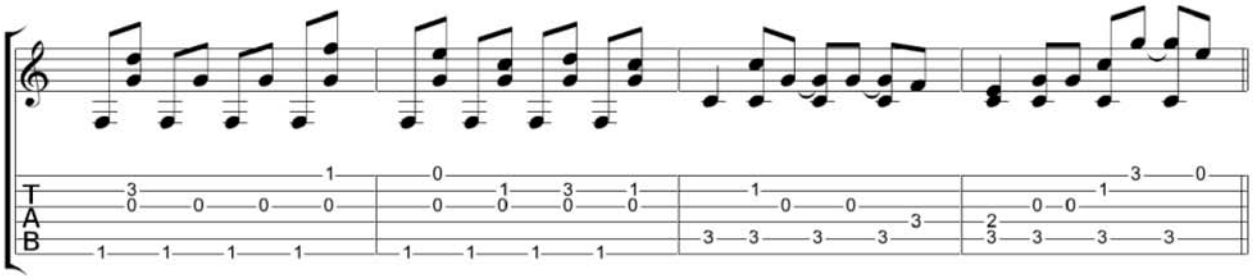

Outro

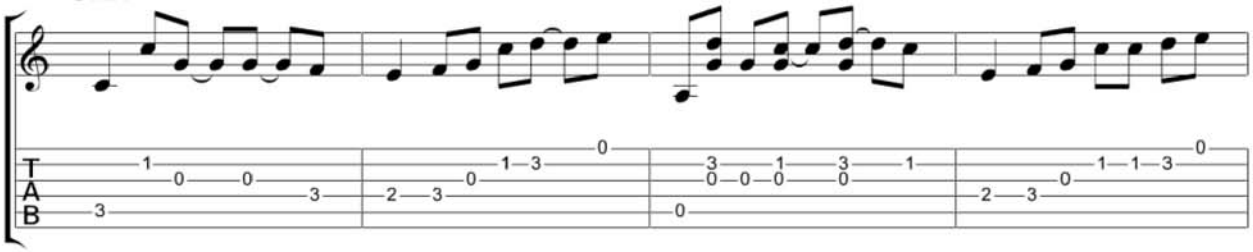

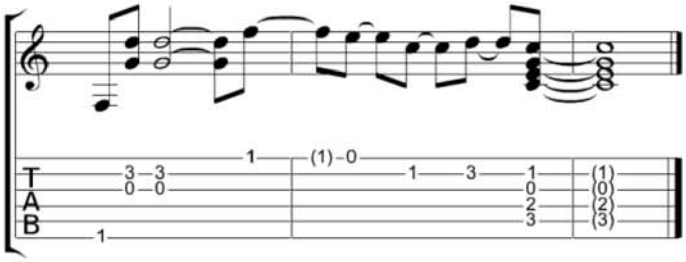

Karma Police

Radiohead

Standard tuning

♩ = 76

Intro

S-Gt

mf

Verse

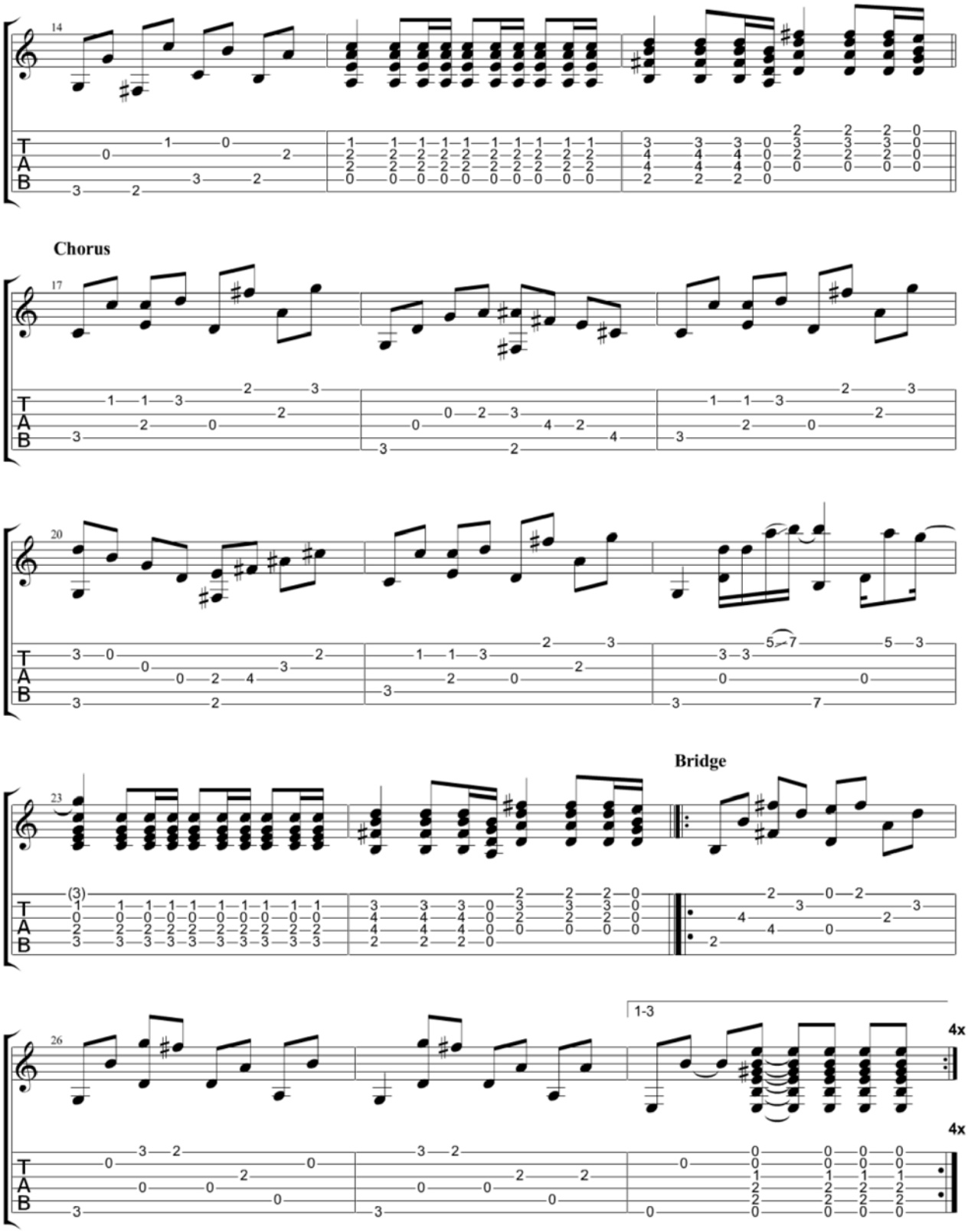
14
Chorus
17
20
23
Bridge
26
1-3
4x
4x
T
A
B

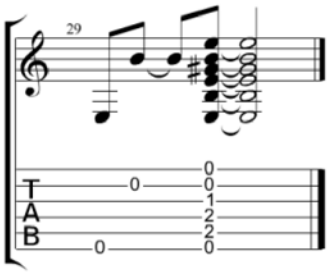
29
T
A
B
0
0
0
0
1
2
2
0
0

Knockin on Heaven's Door

Guns n' Roses

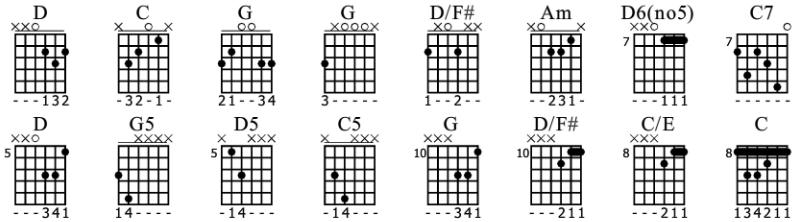

Standard tuning

♩ = 64

Intro

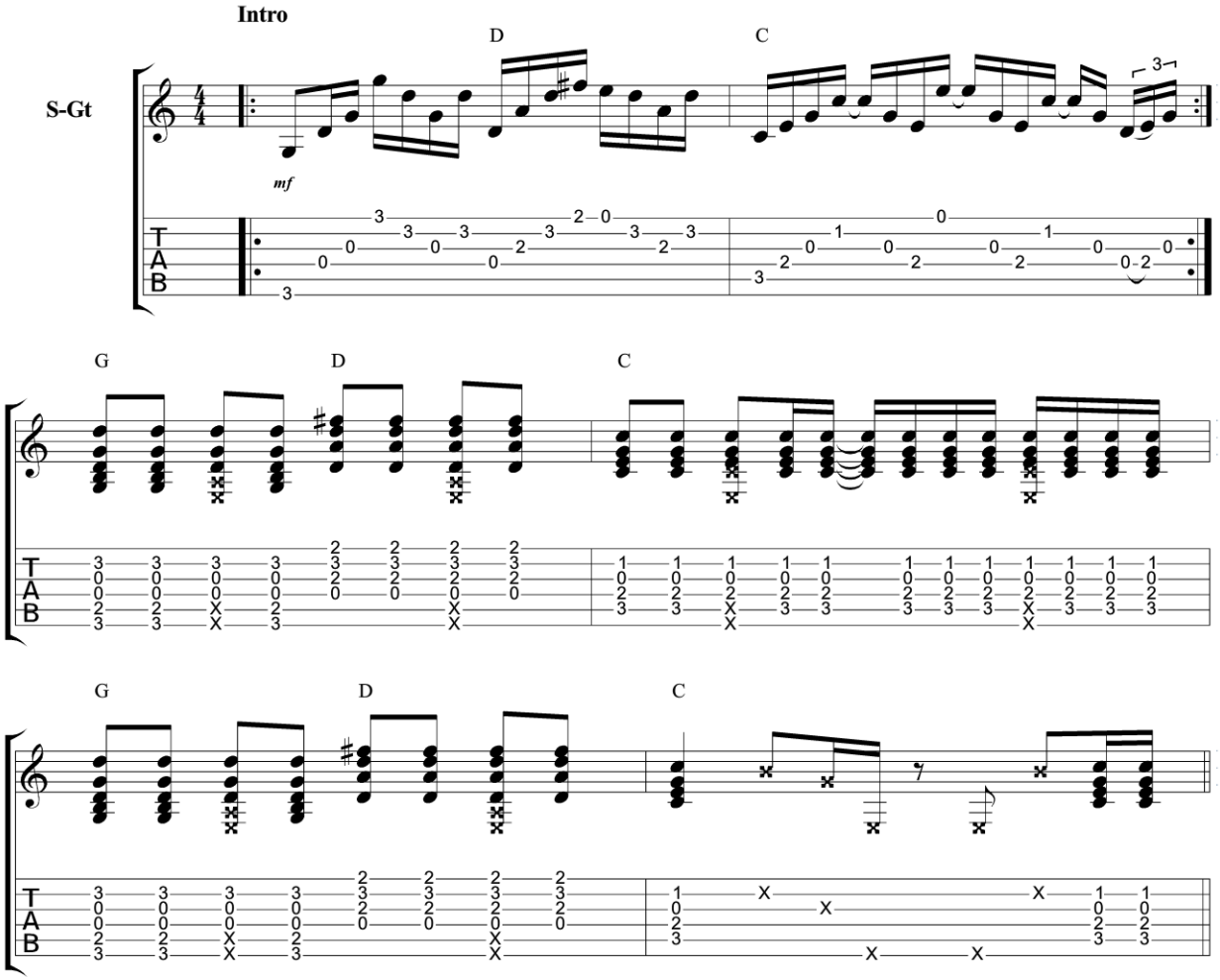

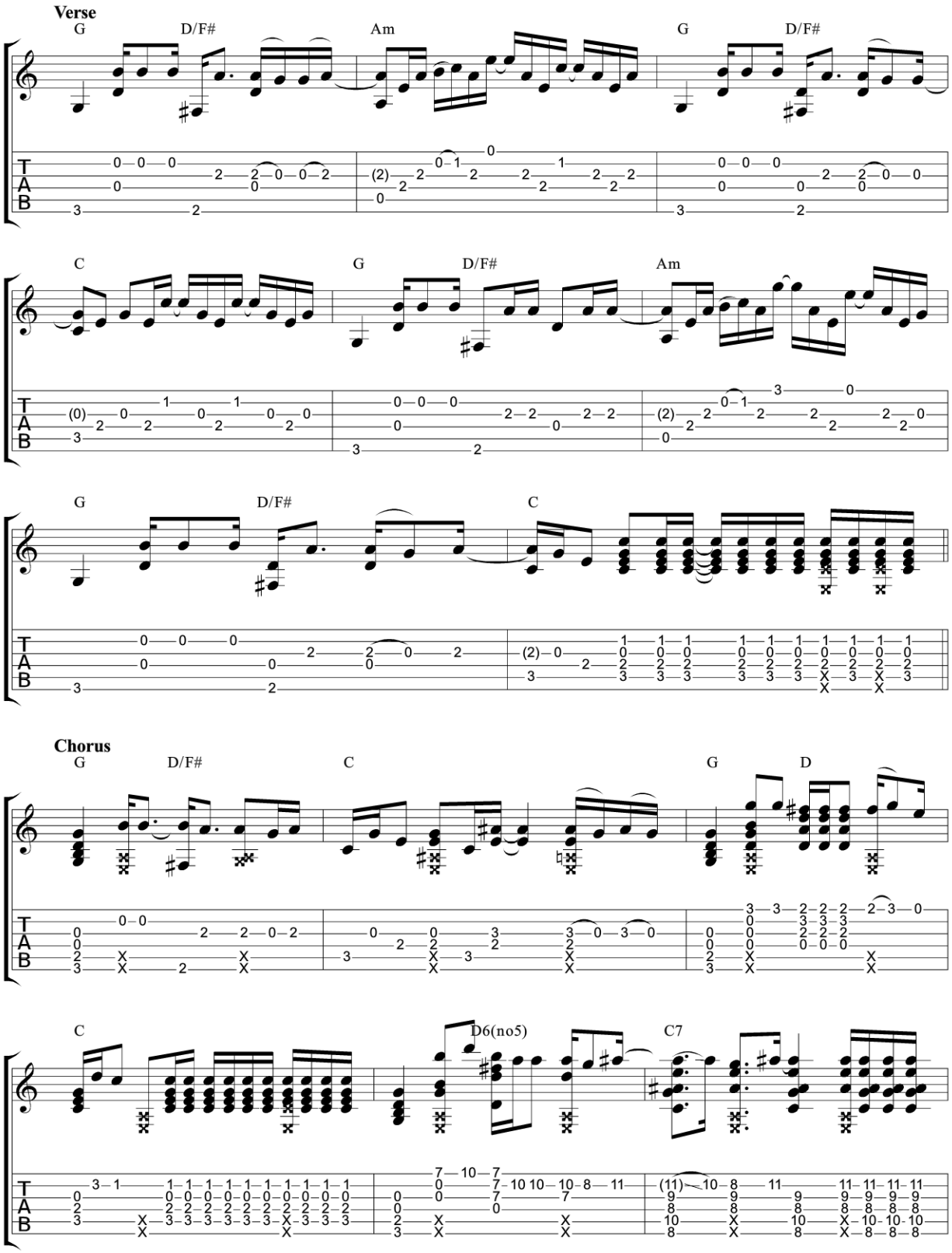
Verse
G
D/F#
Am
G
D/F#
C
G
D/F#
Am
G
D/F#
C
Chorus
G
D/F#
C
G
D
C
D6(no5)
C7

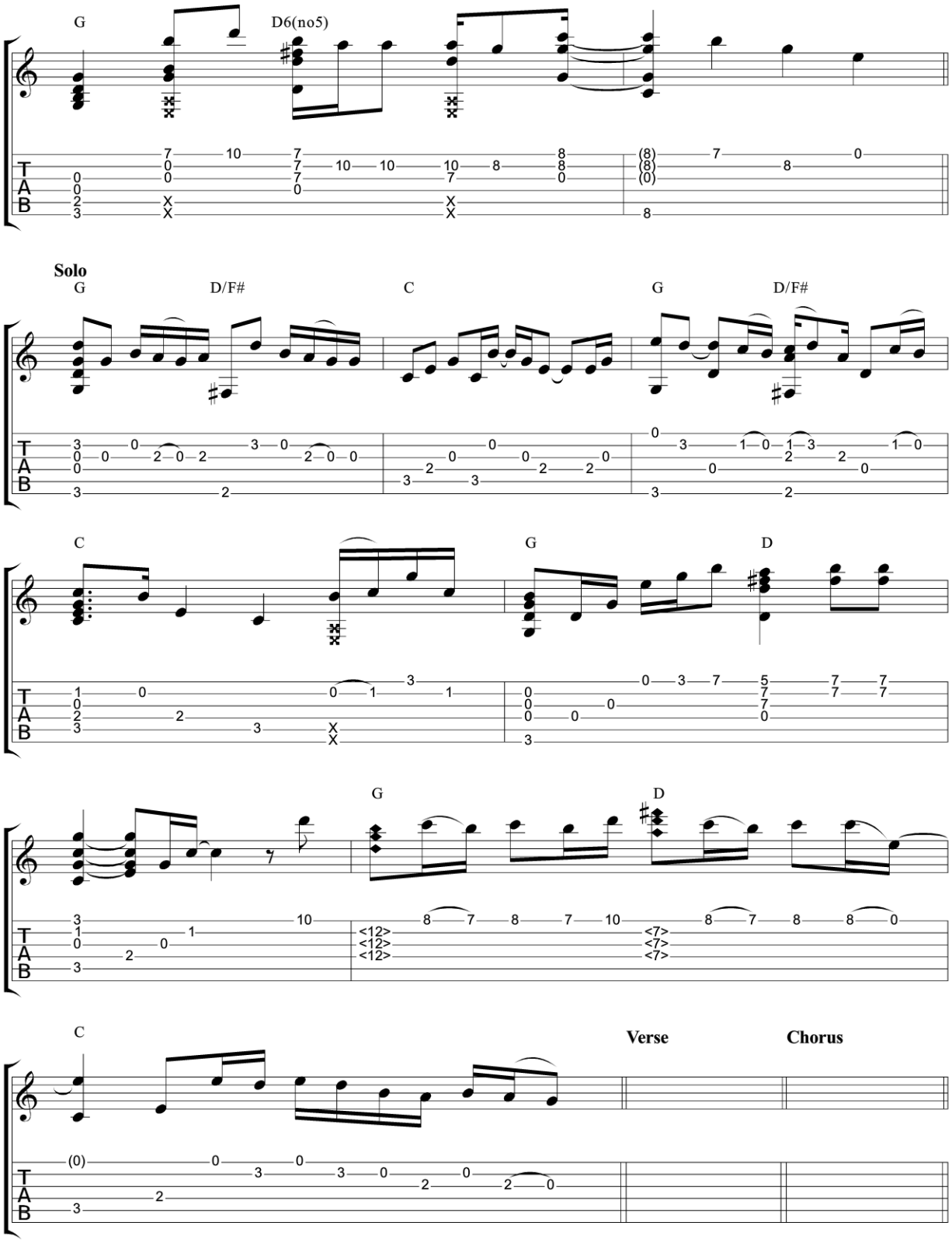
G
D6(no5)
Solo
G
D/F#
C
G
D/F#
C
G
D
G
D
C
Verse
Chorus

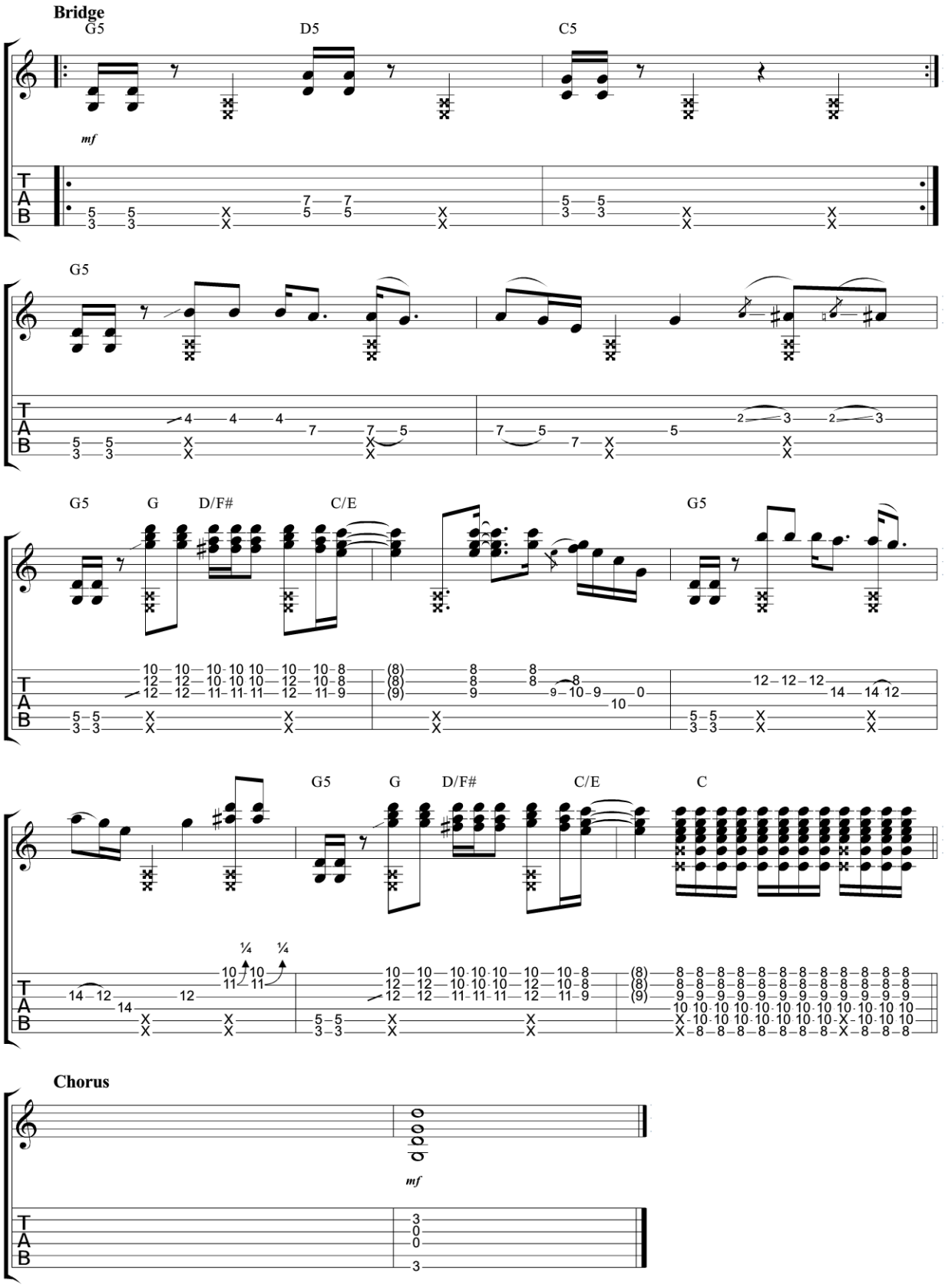
Bridge
G5
D5
C5
mf
G5
G5
G
D/F#
C/E
G5
G5
G
D/F#
C/E
C
Chorus
mf

La Bamba

Ritchie Valens

Standard tuning

♩ = 152

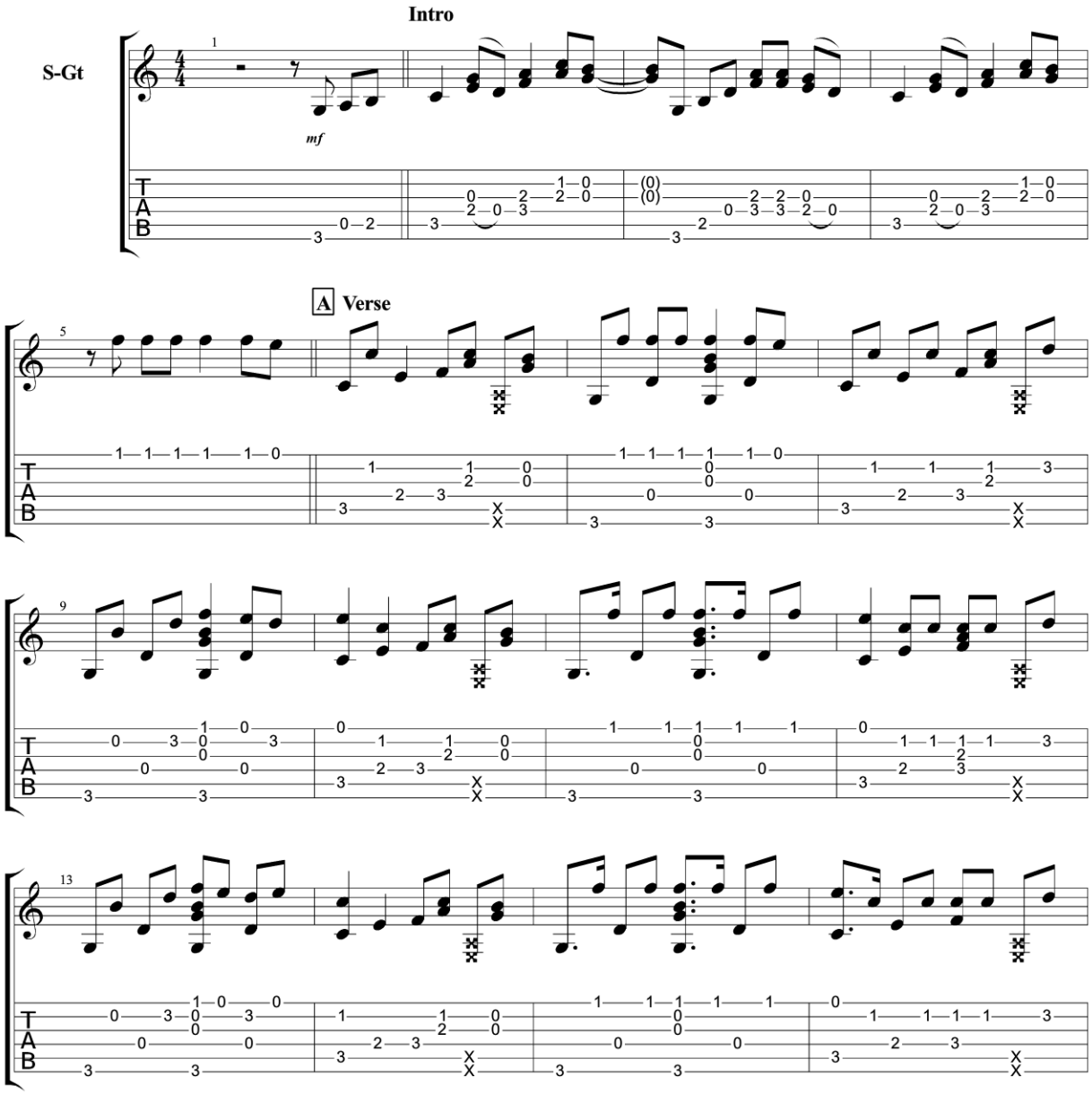

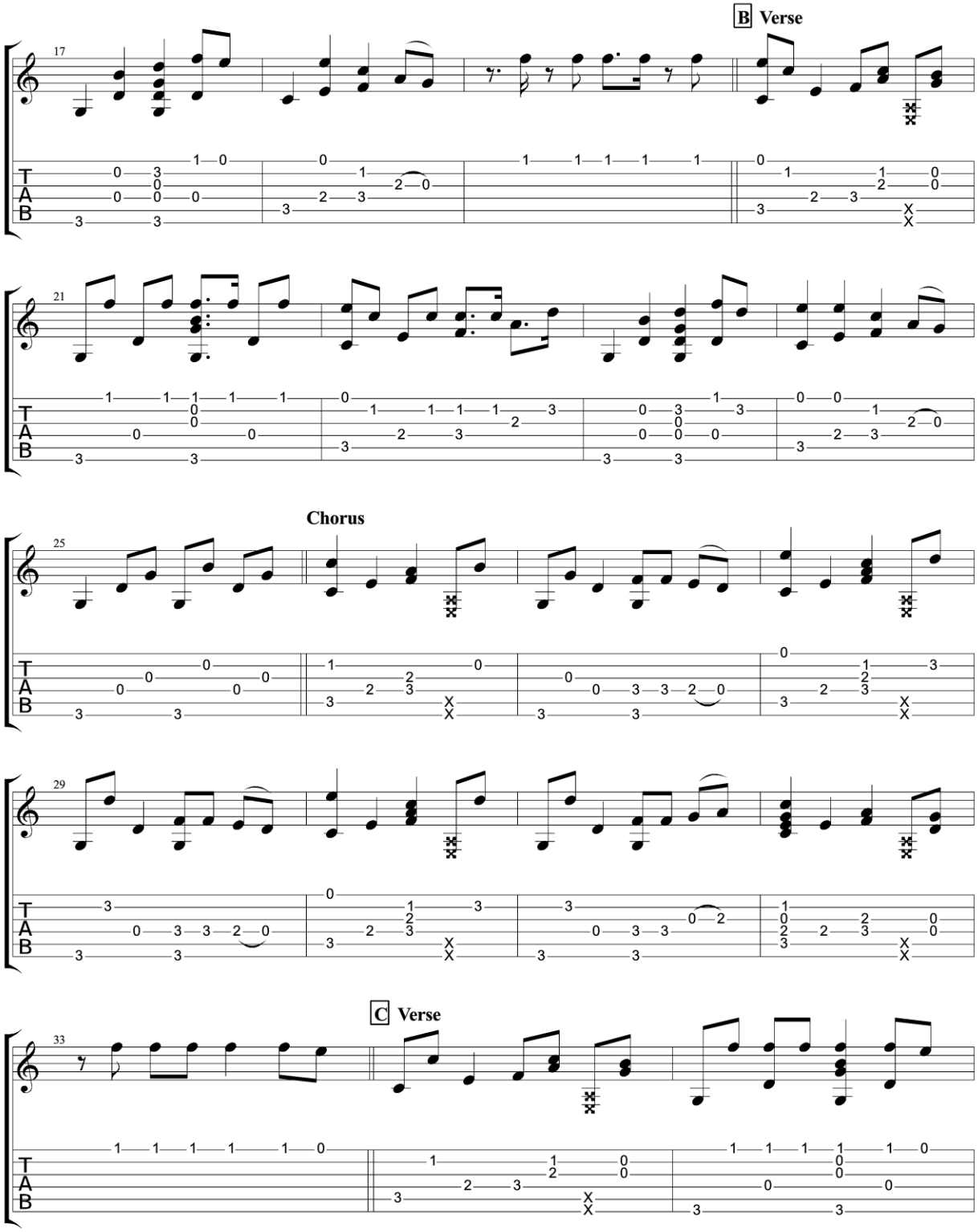
B Verse
Chorus
C Verse

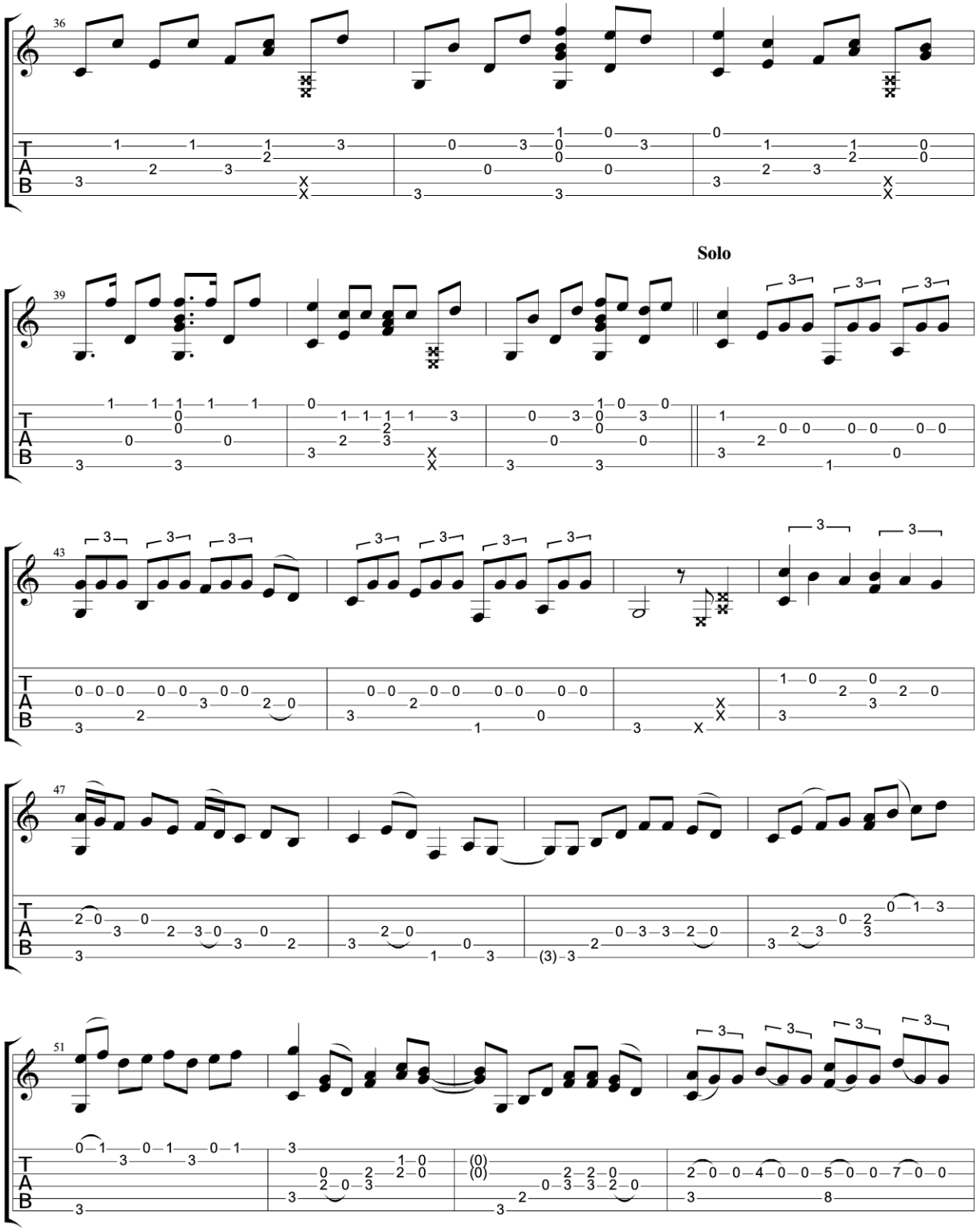
36
39
Solo
43
47
51

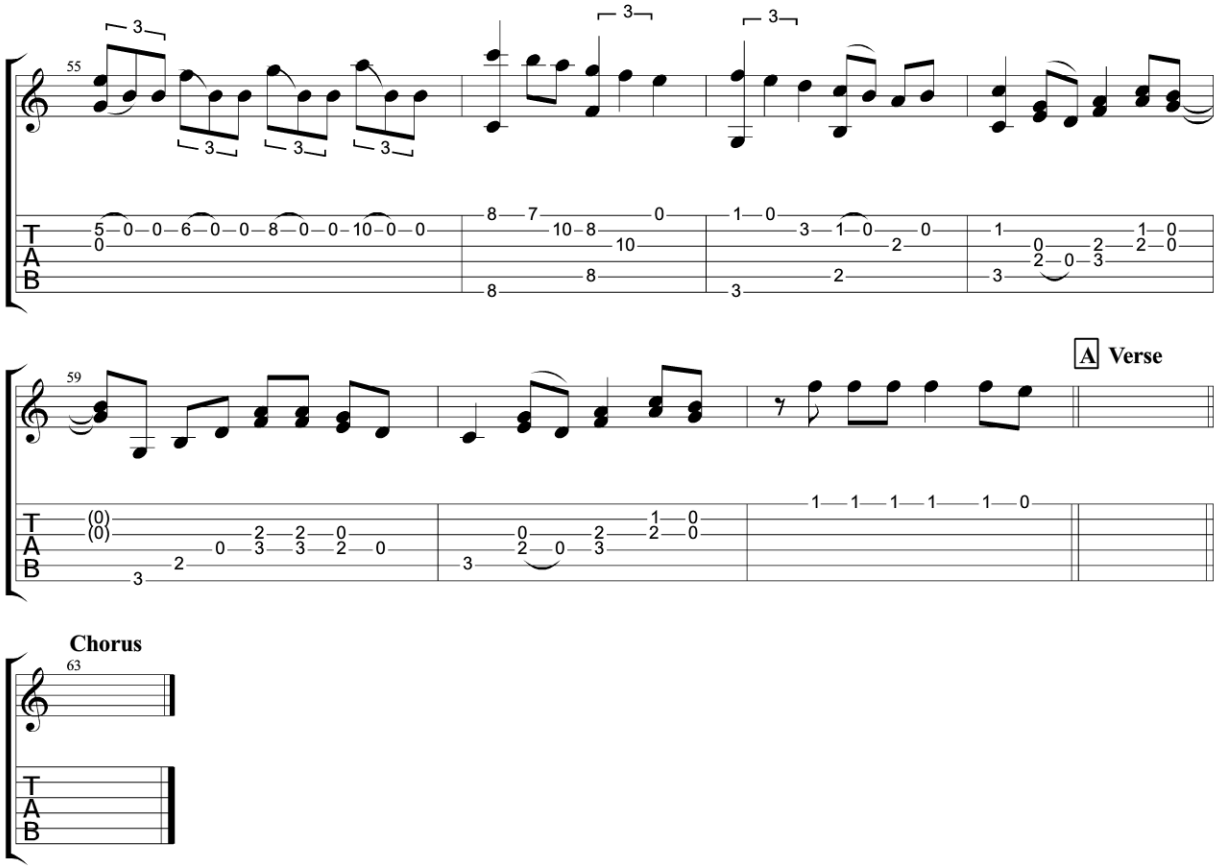
55
59
A Verse
Chorus
63
T
A
B

Lady Madonna

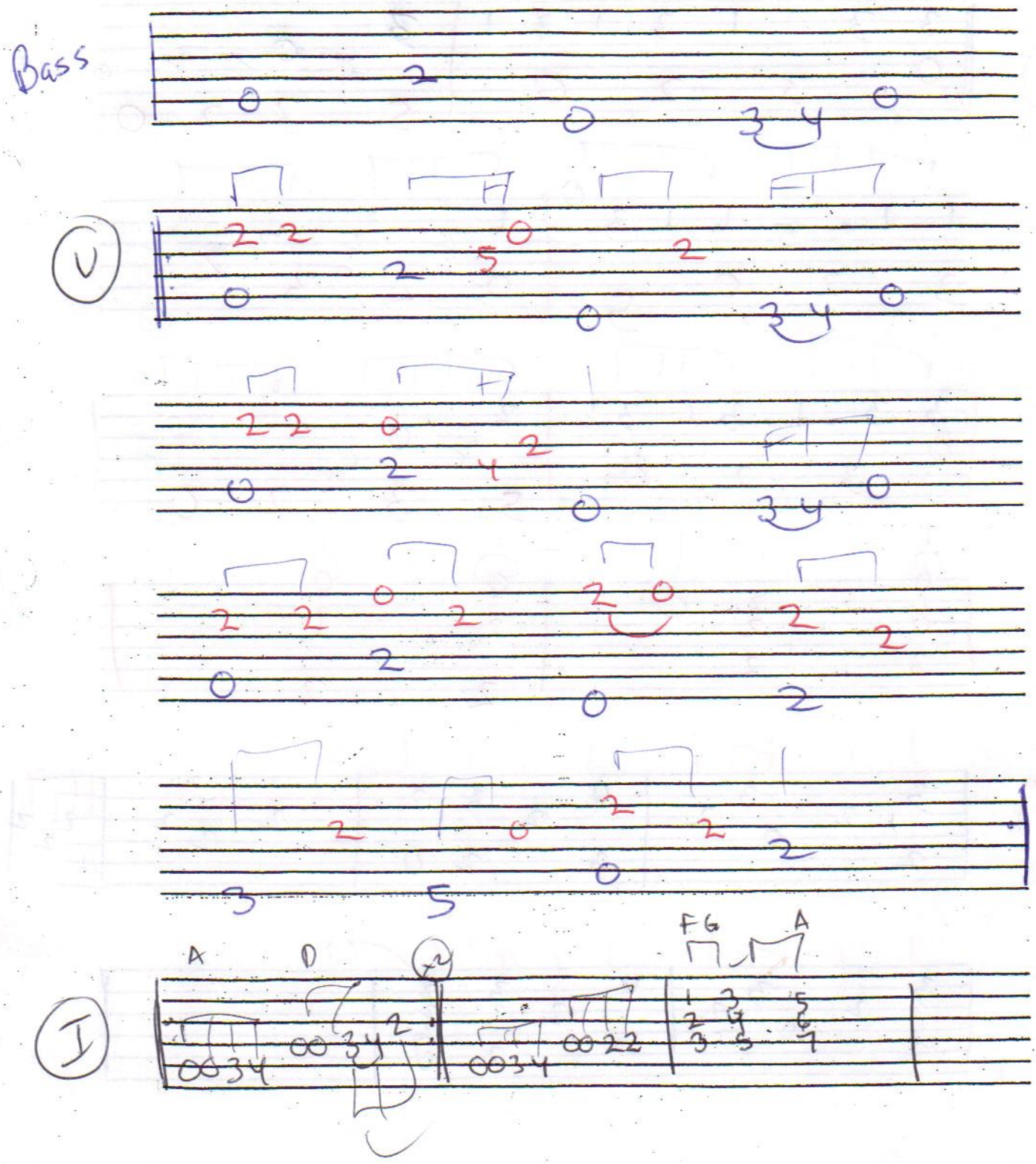

(C)

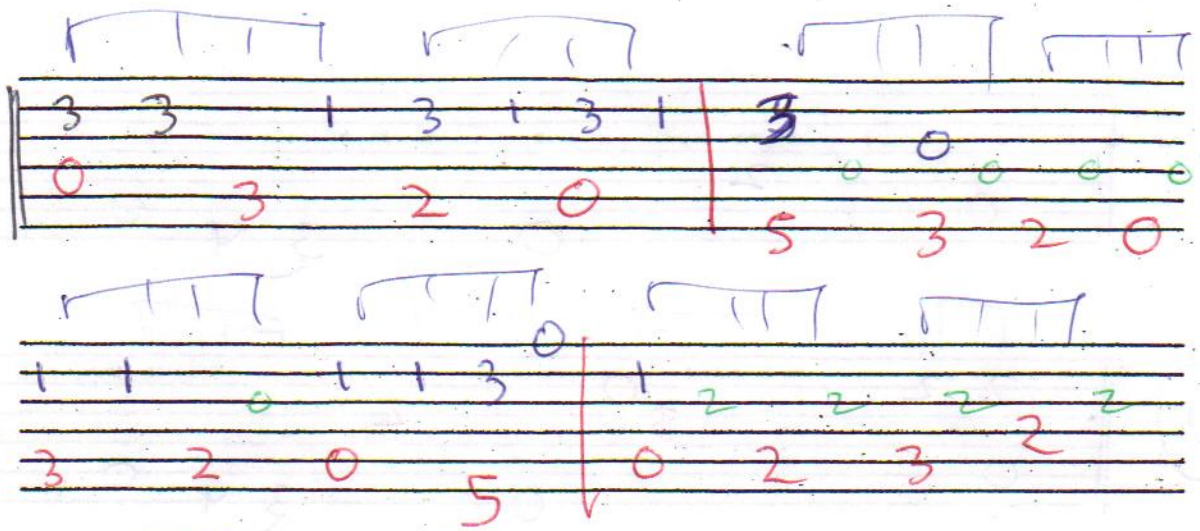

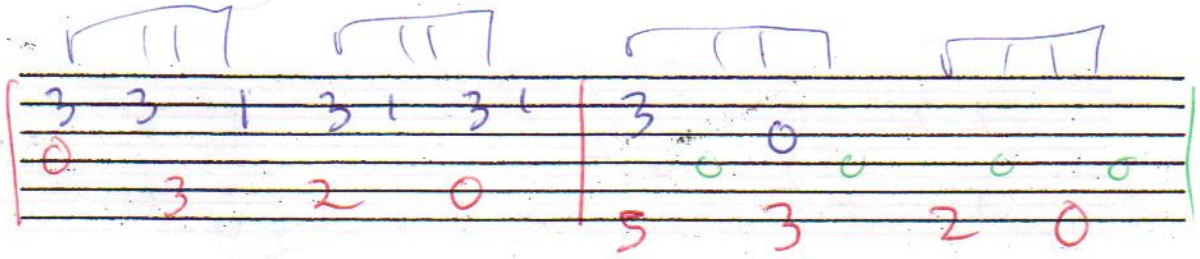

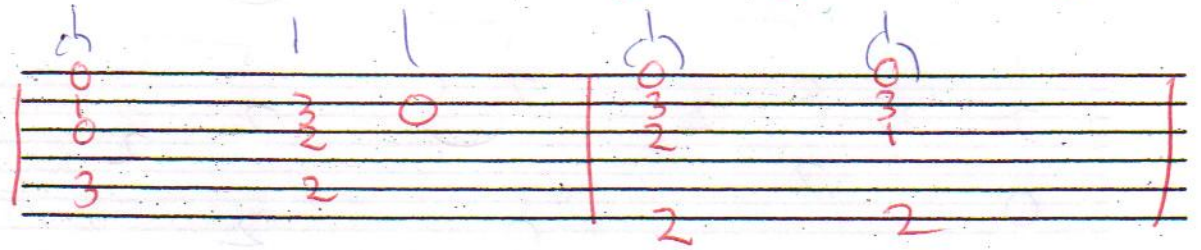

ending

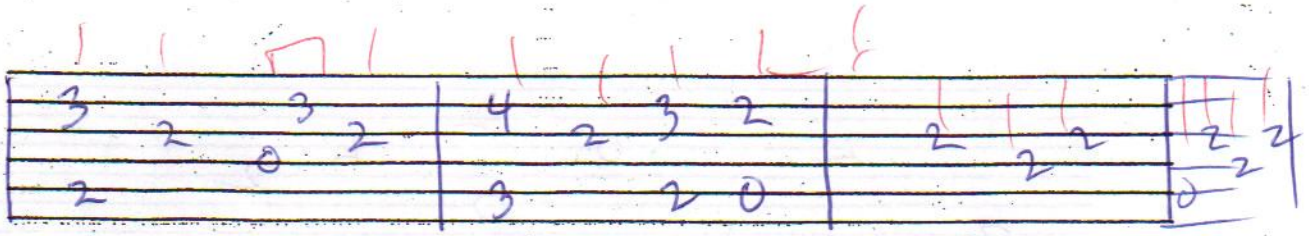

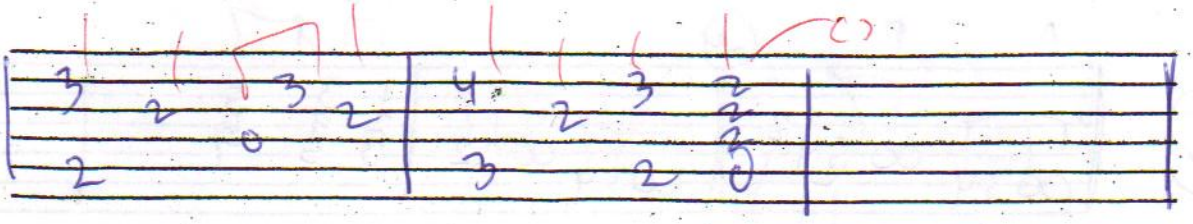

Last Friday Night (TGIF)

Katy Perry

Standard tuning

♩ = 126

Intro

S-Gt

mf

Capo. fret 4

Verse

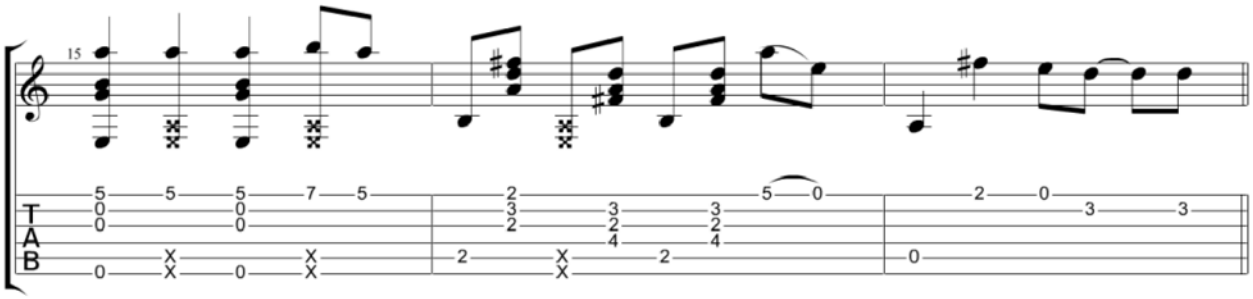
15
T
A
B

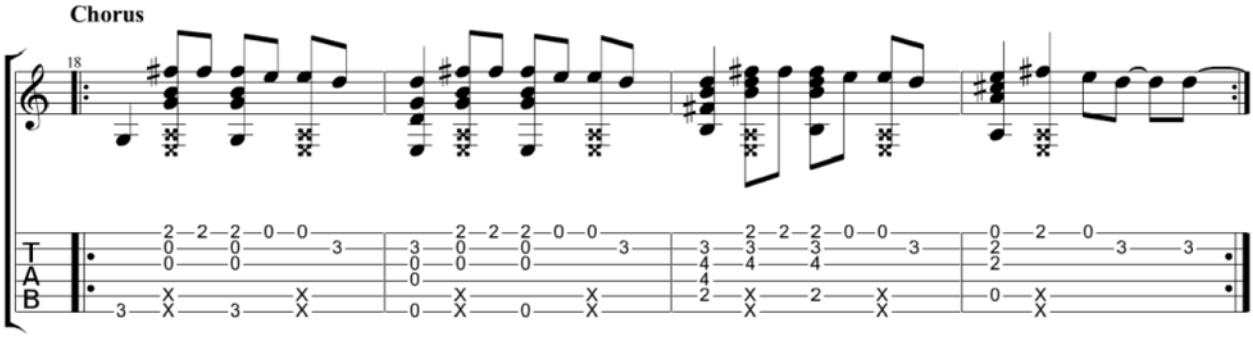
Chorus
18
T
A
B

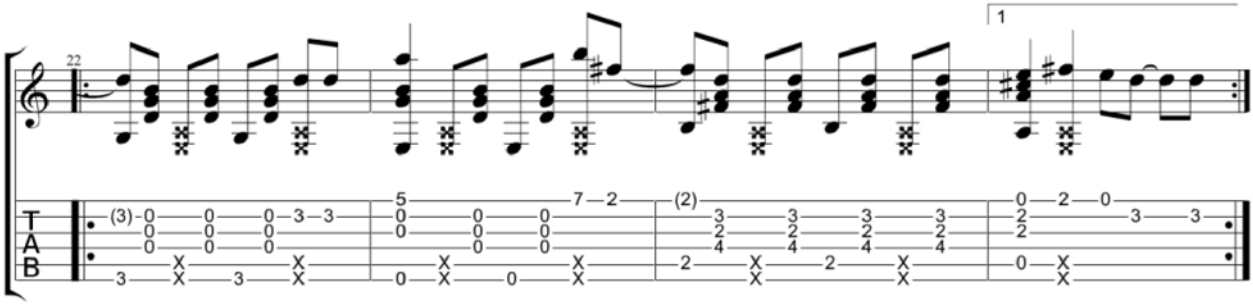
22
1
T
A
B

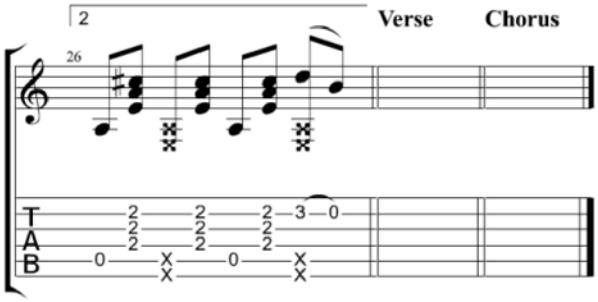
2
Verse
Chorus
26
T
A
B

The Lazy Song

Bruno Mars

Standard tuning

♩ = 88

Chorus

S-Gt

mf

Capo. fret 4

Verse

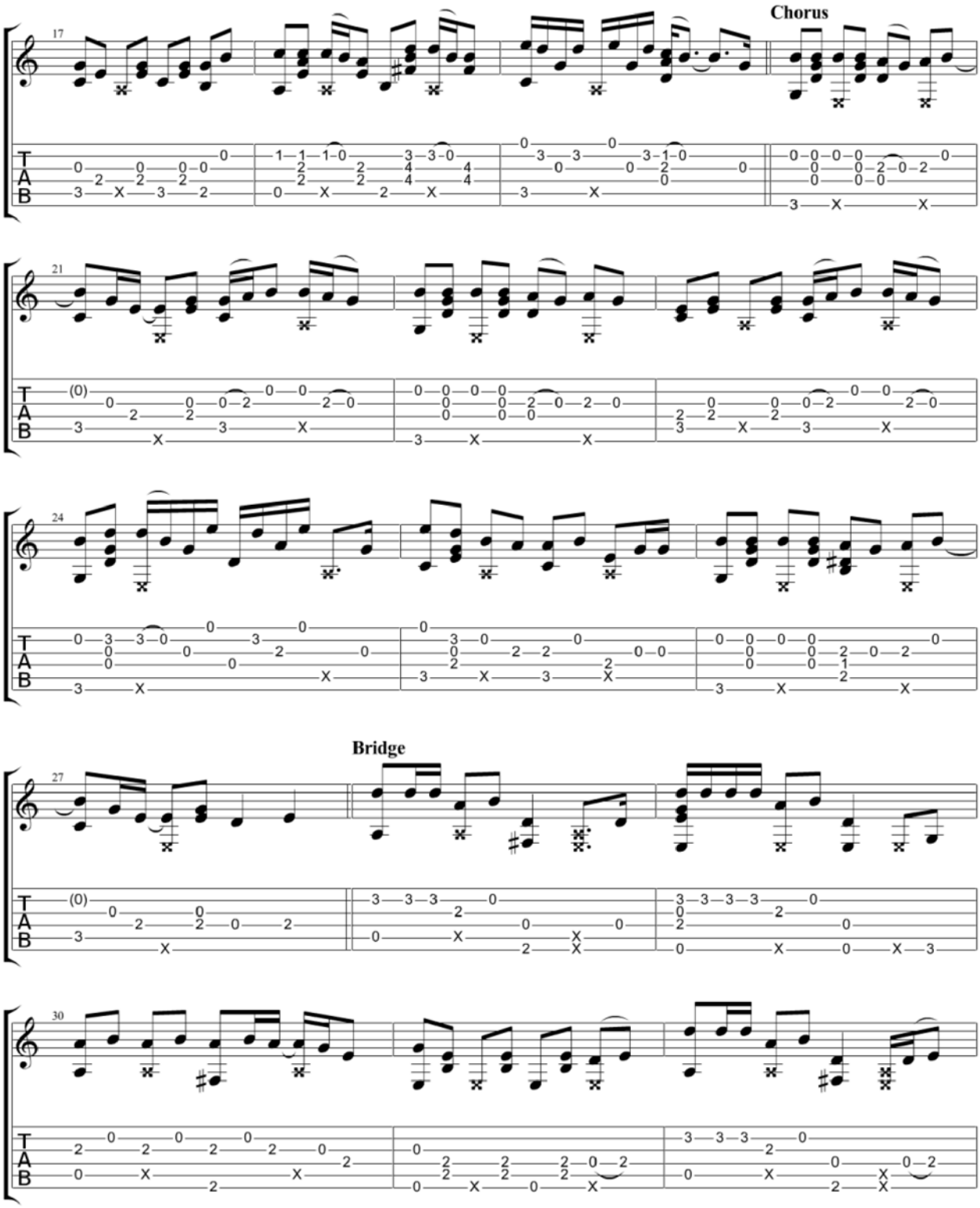
Chorus
Bridge

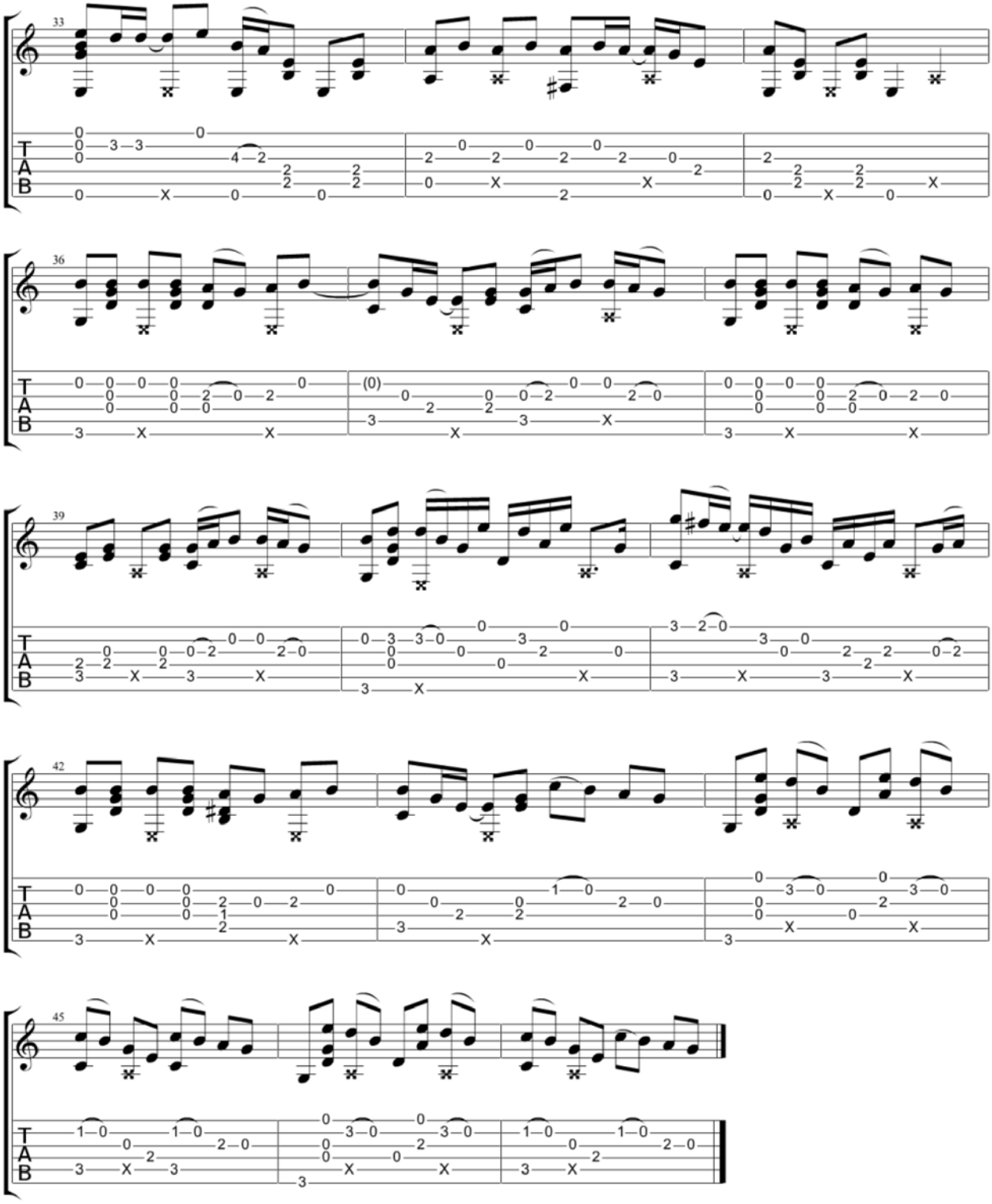
33
36
39
42
45
T
A
B

Le Freak

Chic

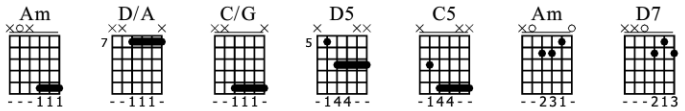

Standard tuning

♩ = 124

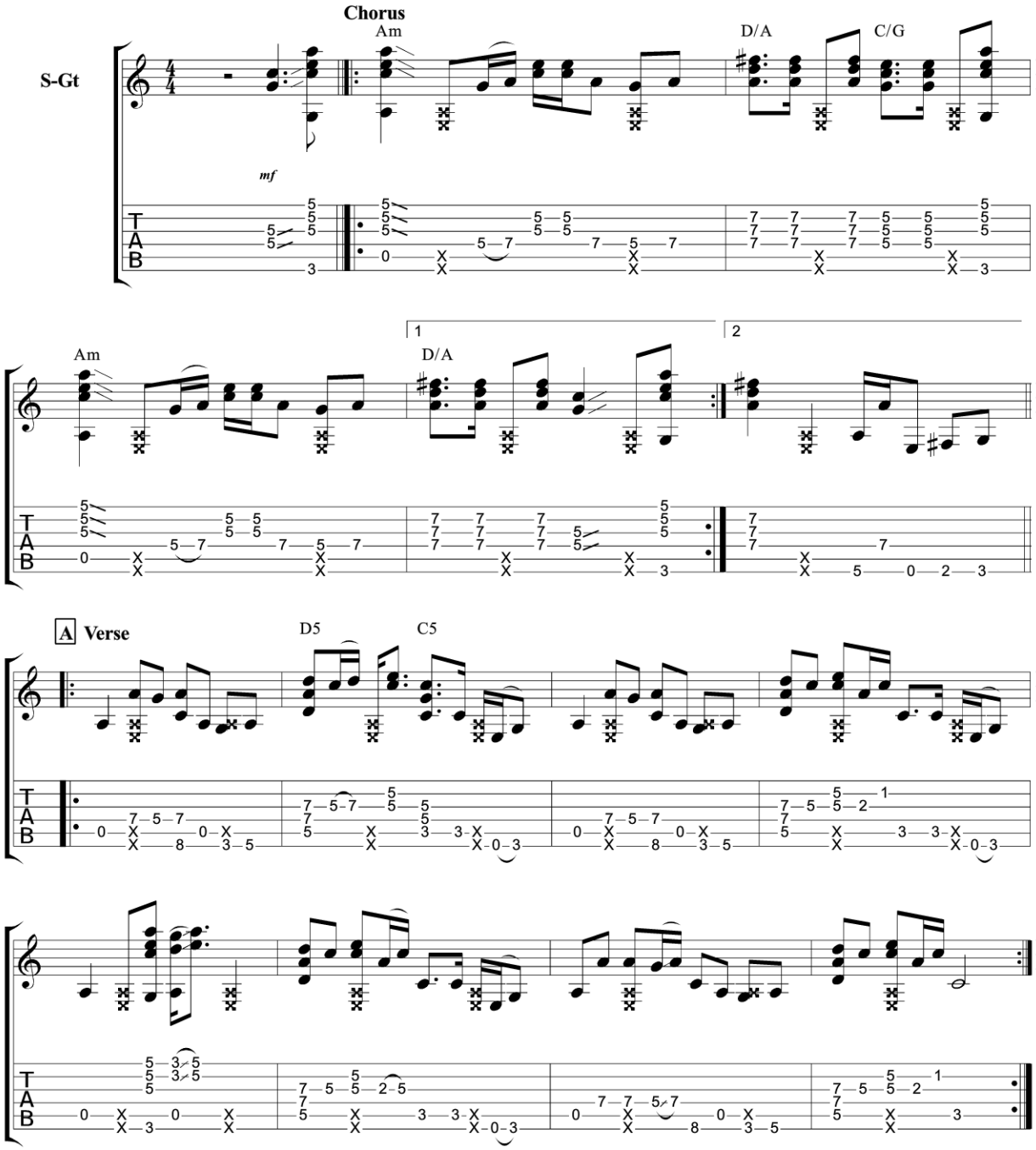

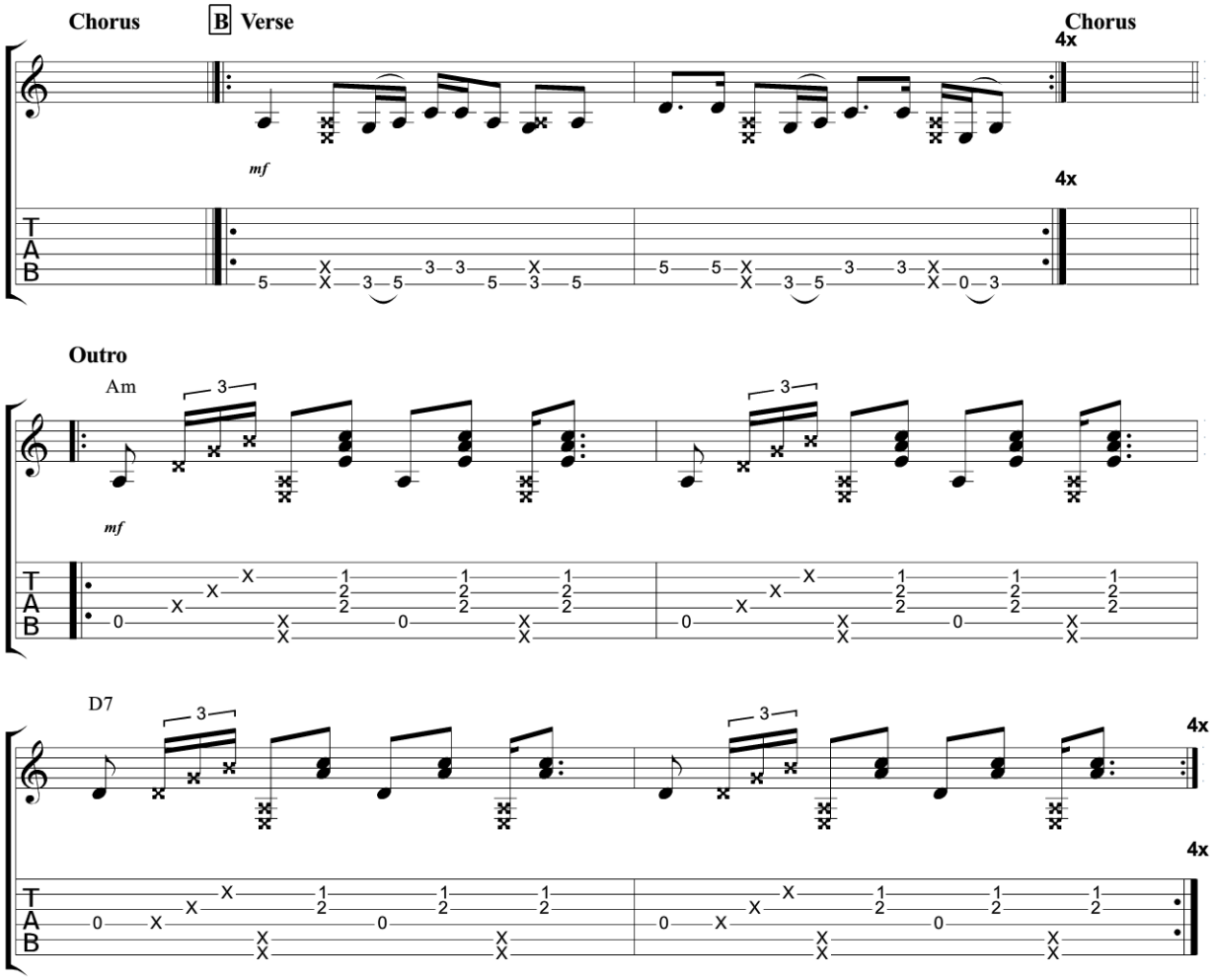
Chorus
B Verse
Chorus
4x
mf
4x
Outro
Am
mf
D7
4x
4x

Lean On Me

Bill Withers

Standard tuning

♩ = 72

S-Gt

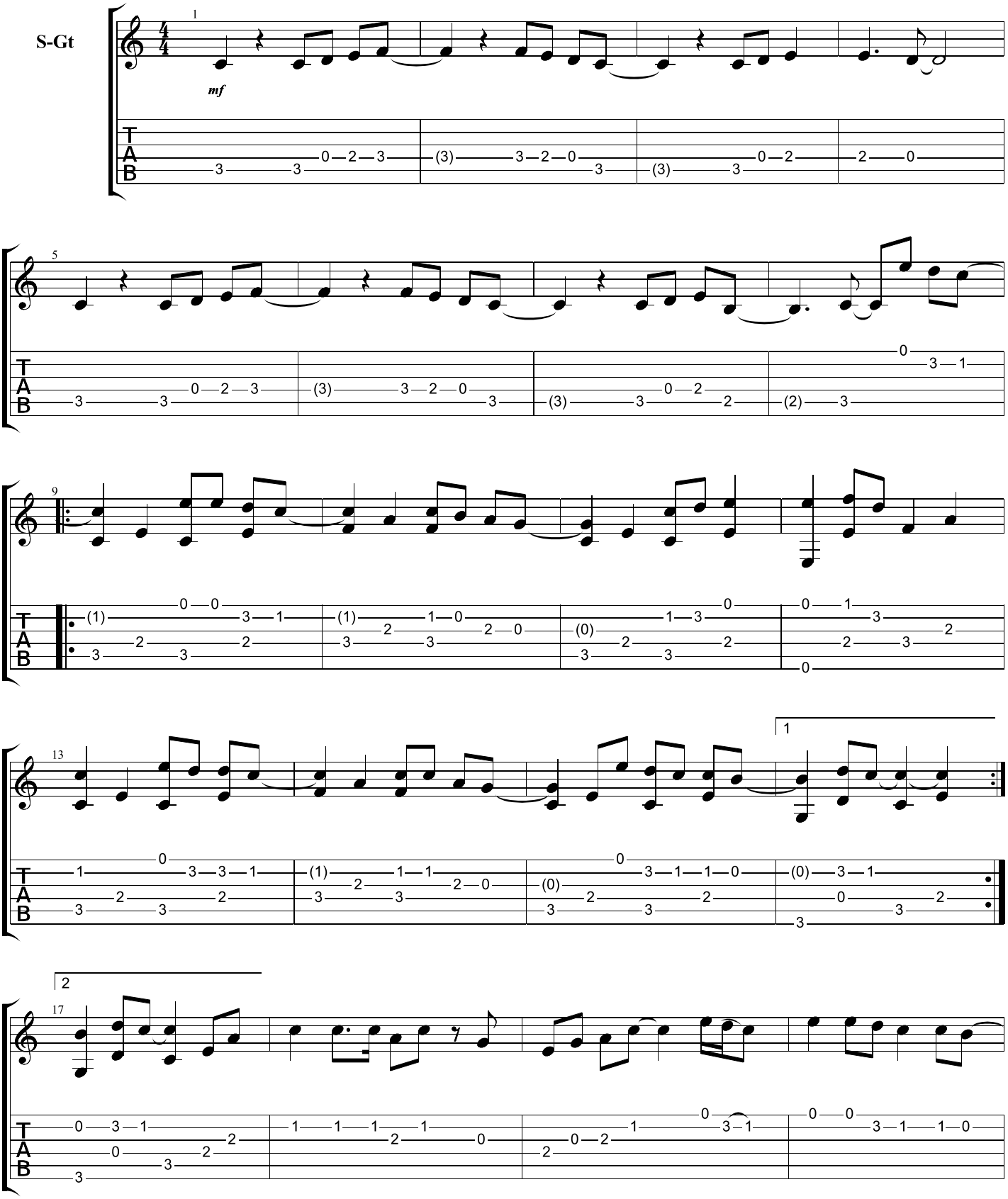

Outro

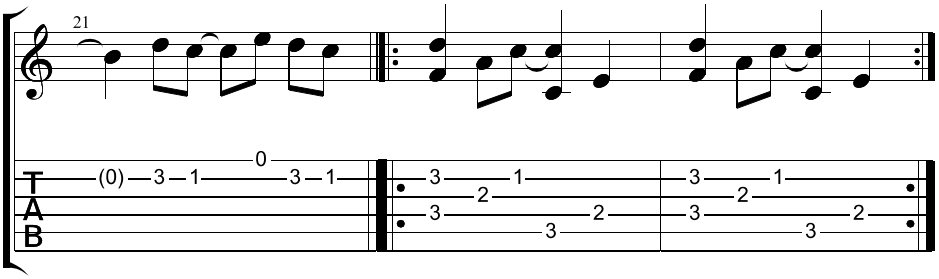

Let It Be

The Bealtes

Standard tuning

♩ = 73

Intro

S-Gt

mf

Verse

Chorus

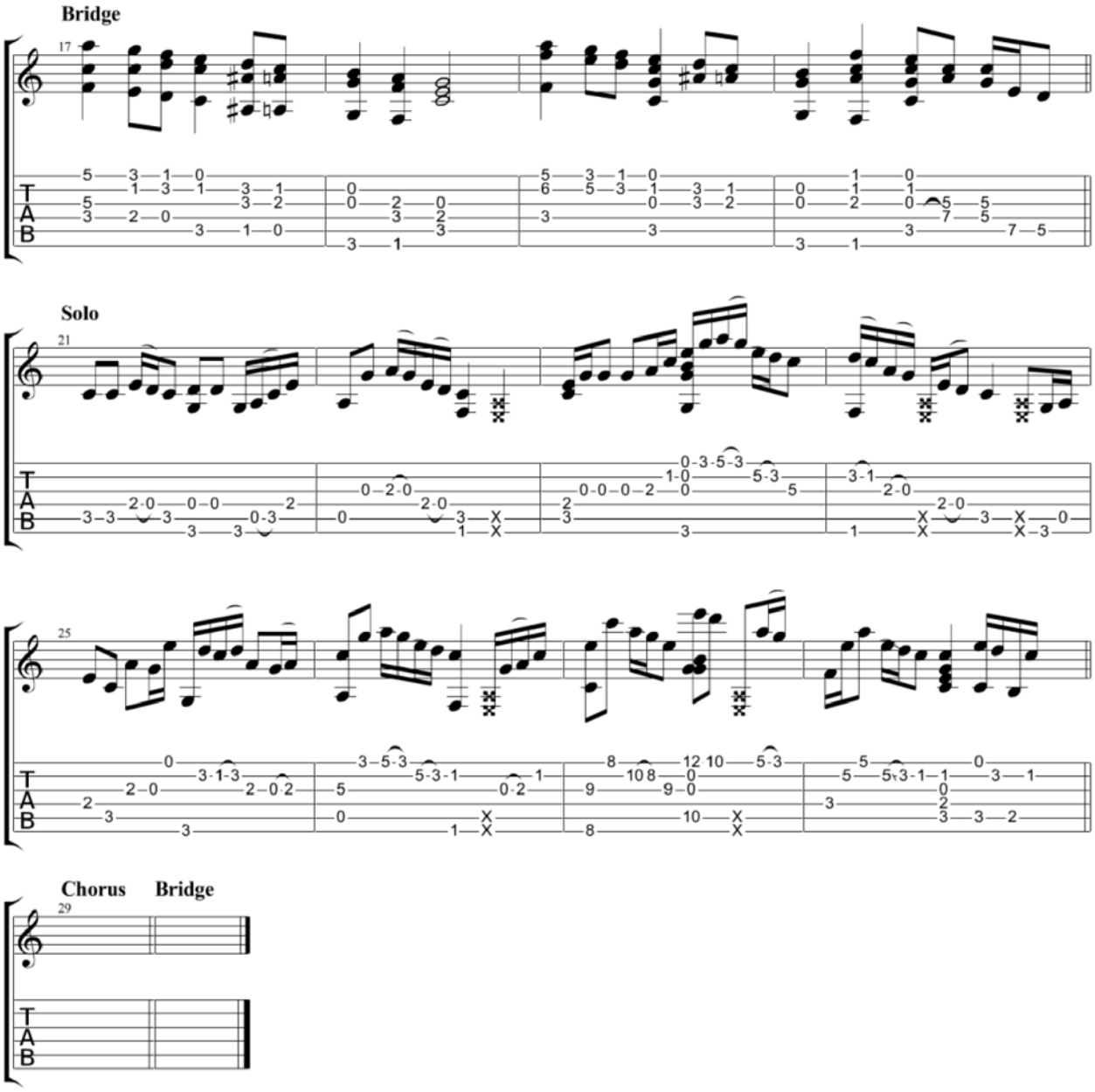
Bridge
17
Solo
21
25
T
A
B

Chorus
Bridge
29
T
A
B

Lighters

Bad Meets Evil

Steel Guitar
Standard tuning

♩ = 92

Chorus

S-Gt

mf

Capo. fret 5

Drums

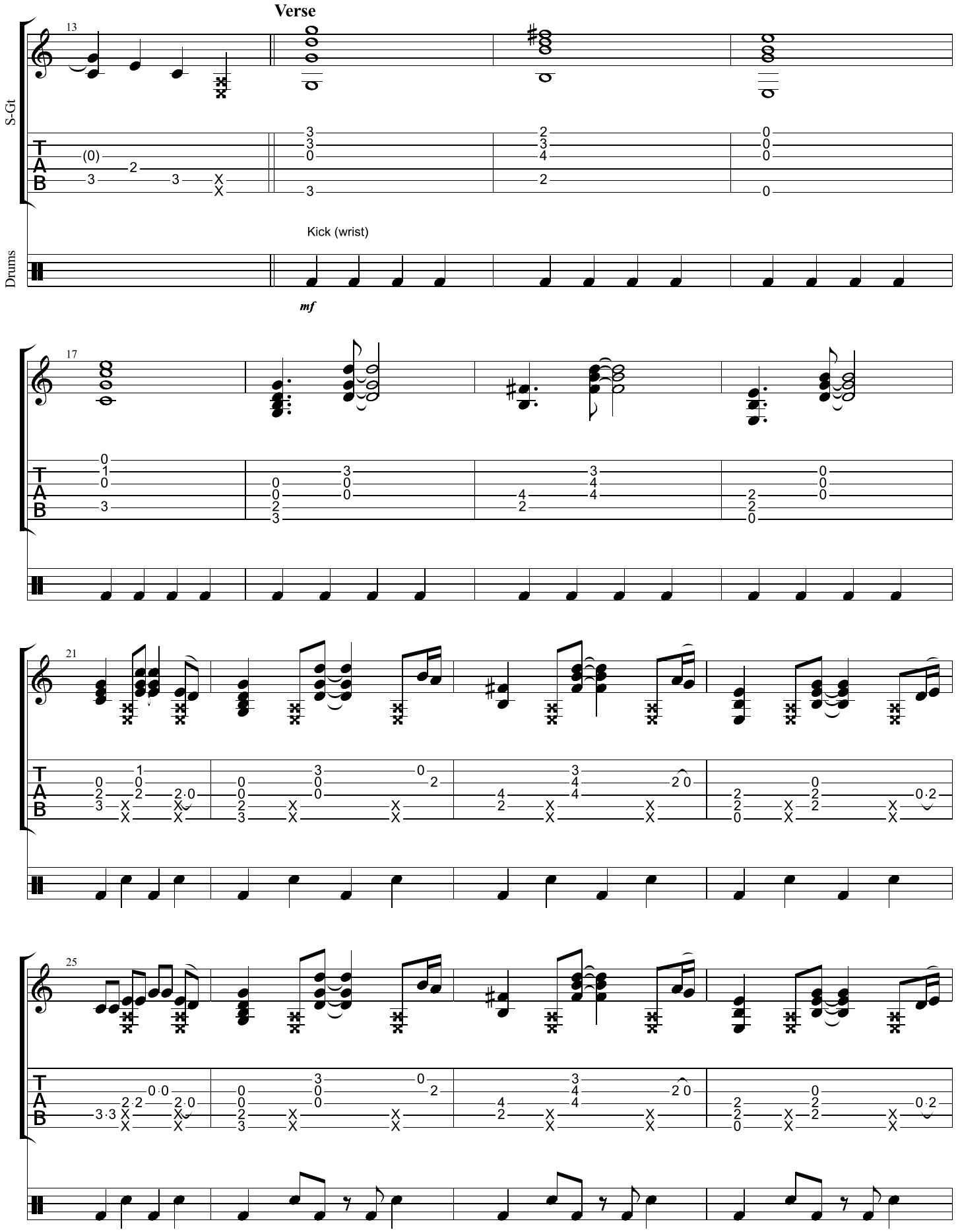
Verse
S-Gt
Drums
Kick (wrist)
mf

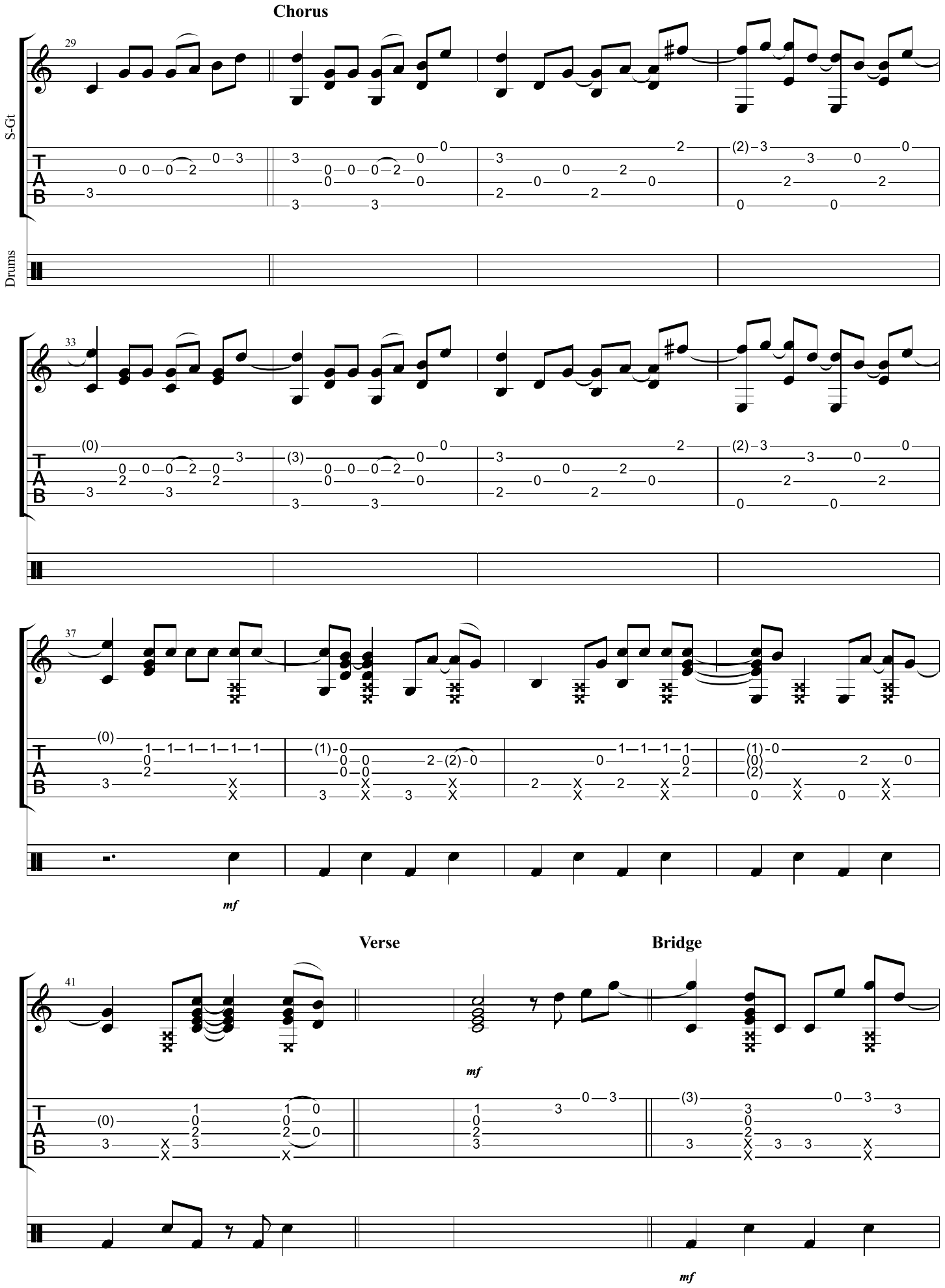
Chorus
S-Gt
Drums
mf
Verse
Bridge
mf
mf

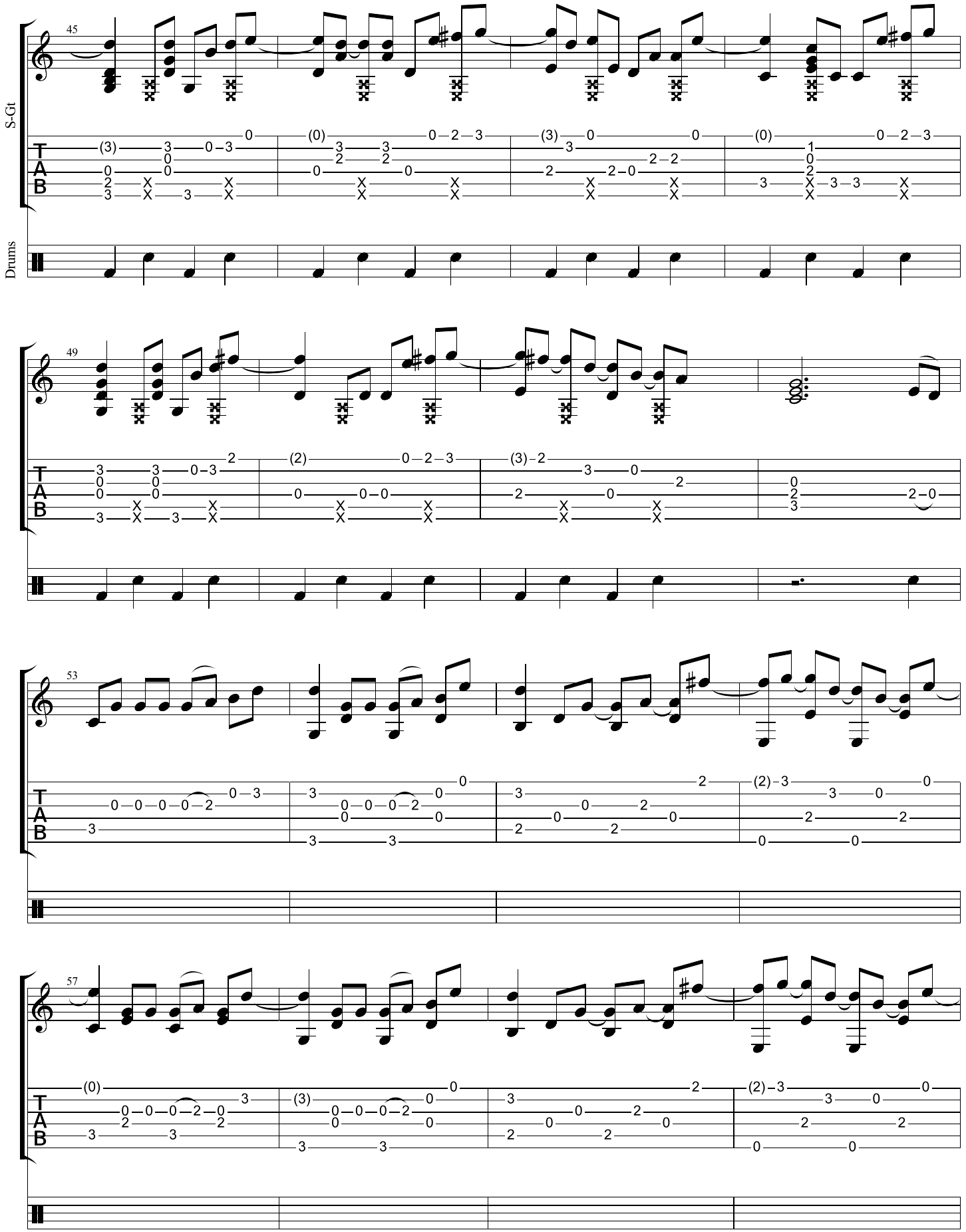
S-Gt
Drums
45
49
53
57

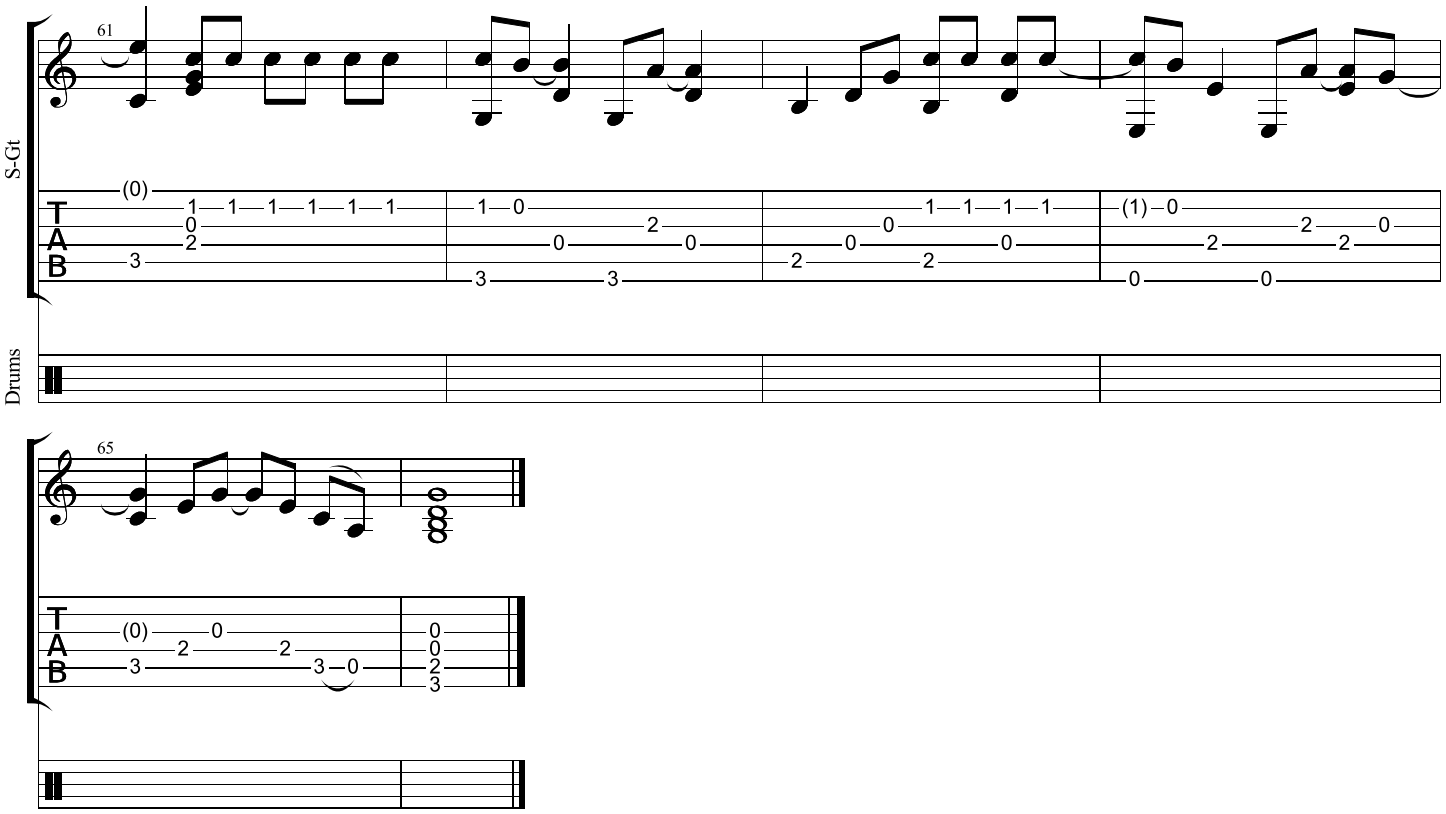
61
S-Gt
(0)
1 1 1 1 1 1
0
2
3
1 0
2
0 0
3 3
1 1 1 1
0
0 0
2 2
(1) 0
2 0
2 2
0 0
Drums
65
(0) 0
2 2
3 3 0
0
0
2
3

Lips Of An Angel

Hinder

Standard tuning

♩ = 64

Intro

S-Gt

mf

Capo. fret 2

Verse

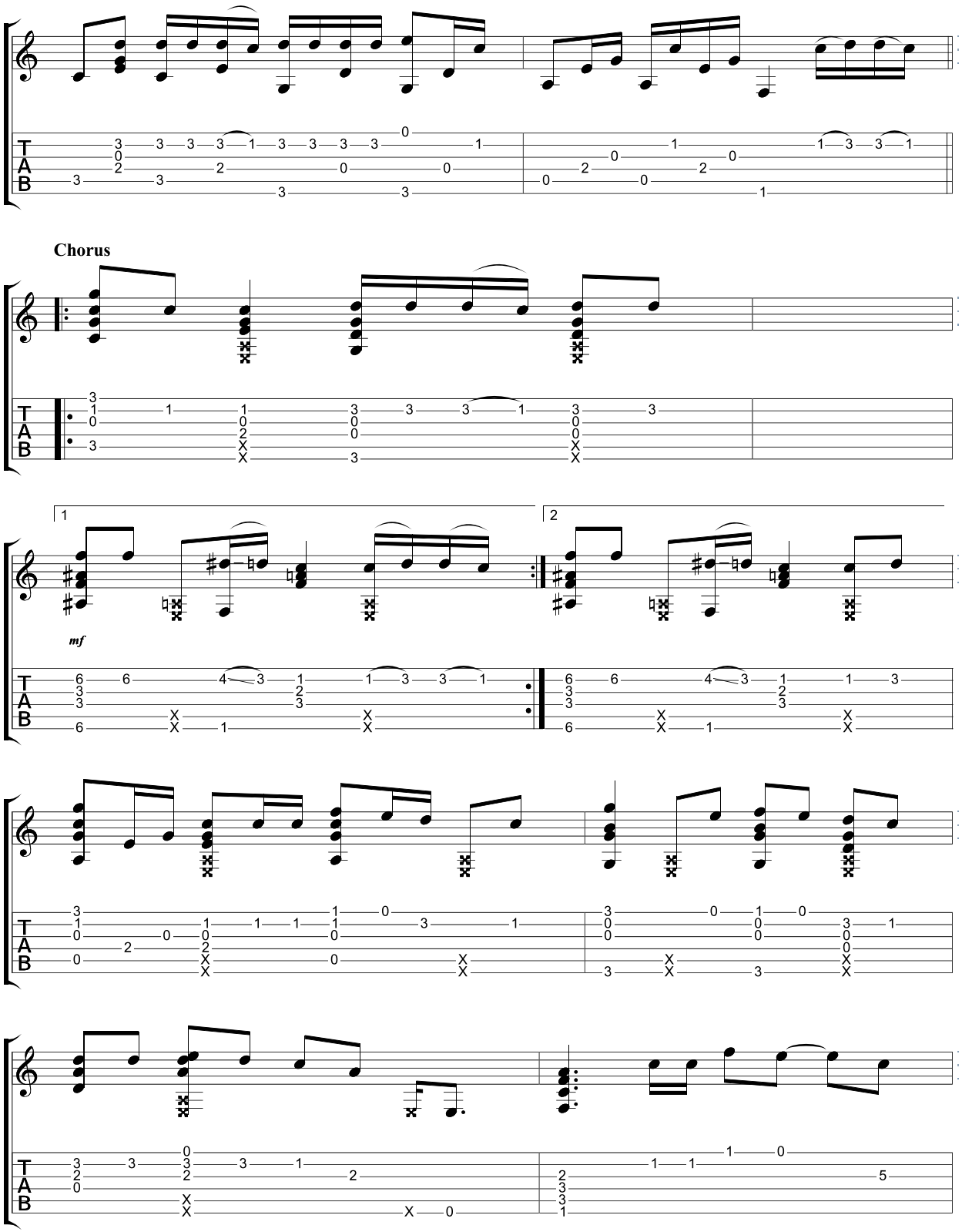
Chorus
1
2
mf

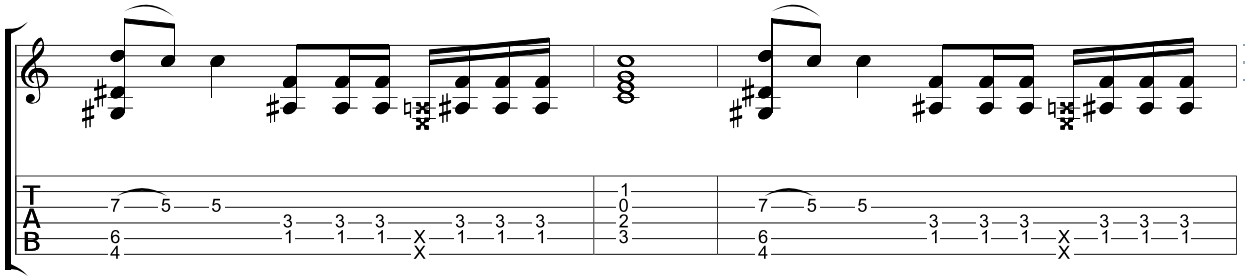
T
A
B

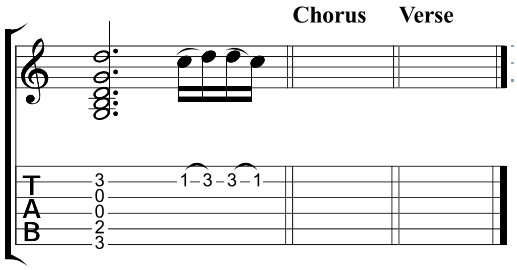
Chorus
Verse
T
A
B

Lithium

Nirvana

Tune down 1 step
①= D ④= C
②= A ⑤= G
③= F ⑥= D

♩ = 124

Intro

S-Gt

mf

Verse

1-3

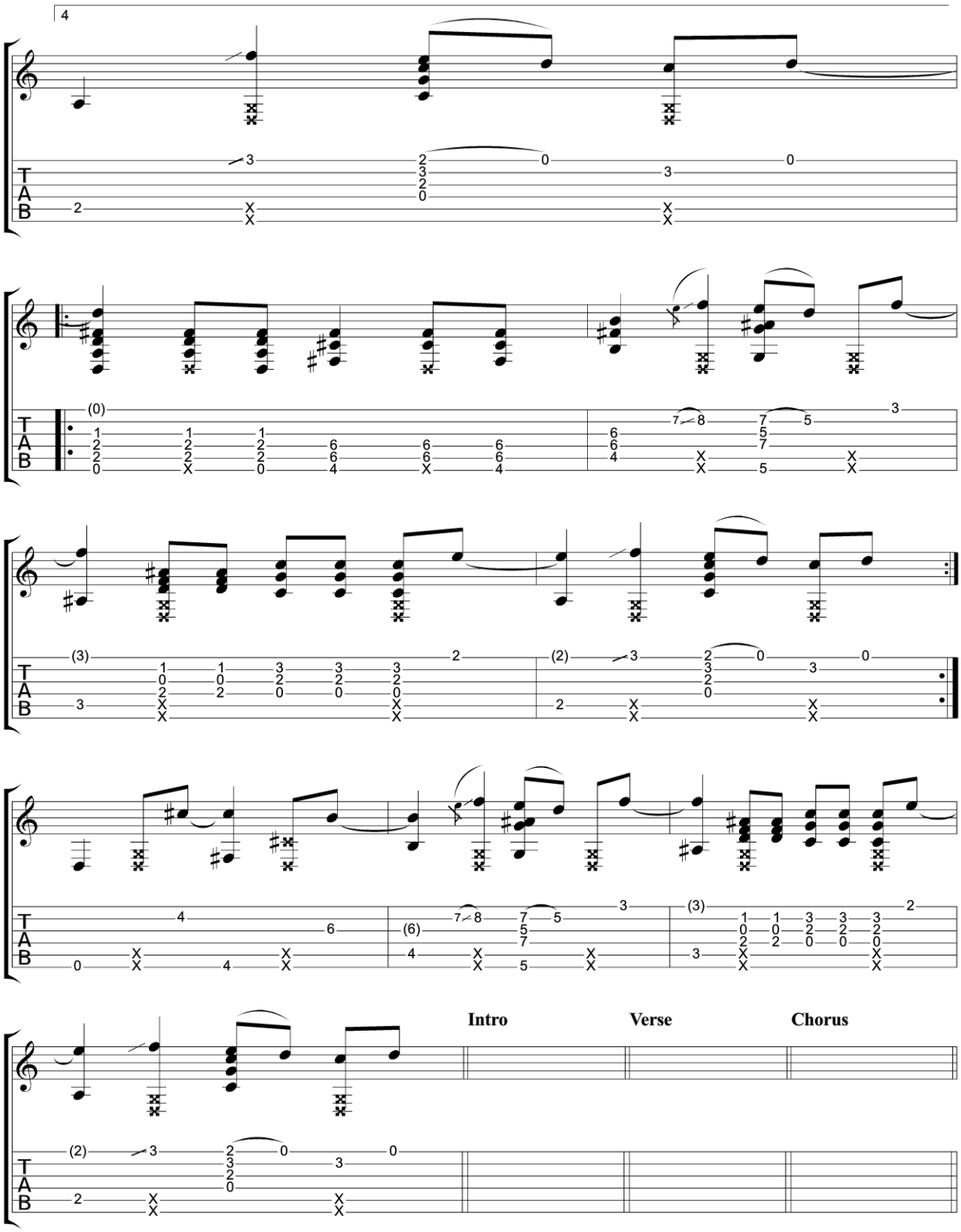
4
Intro
Verse
Chorus

Bridge

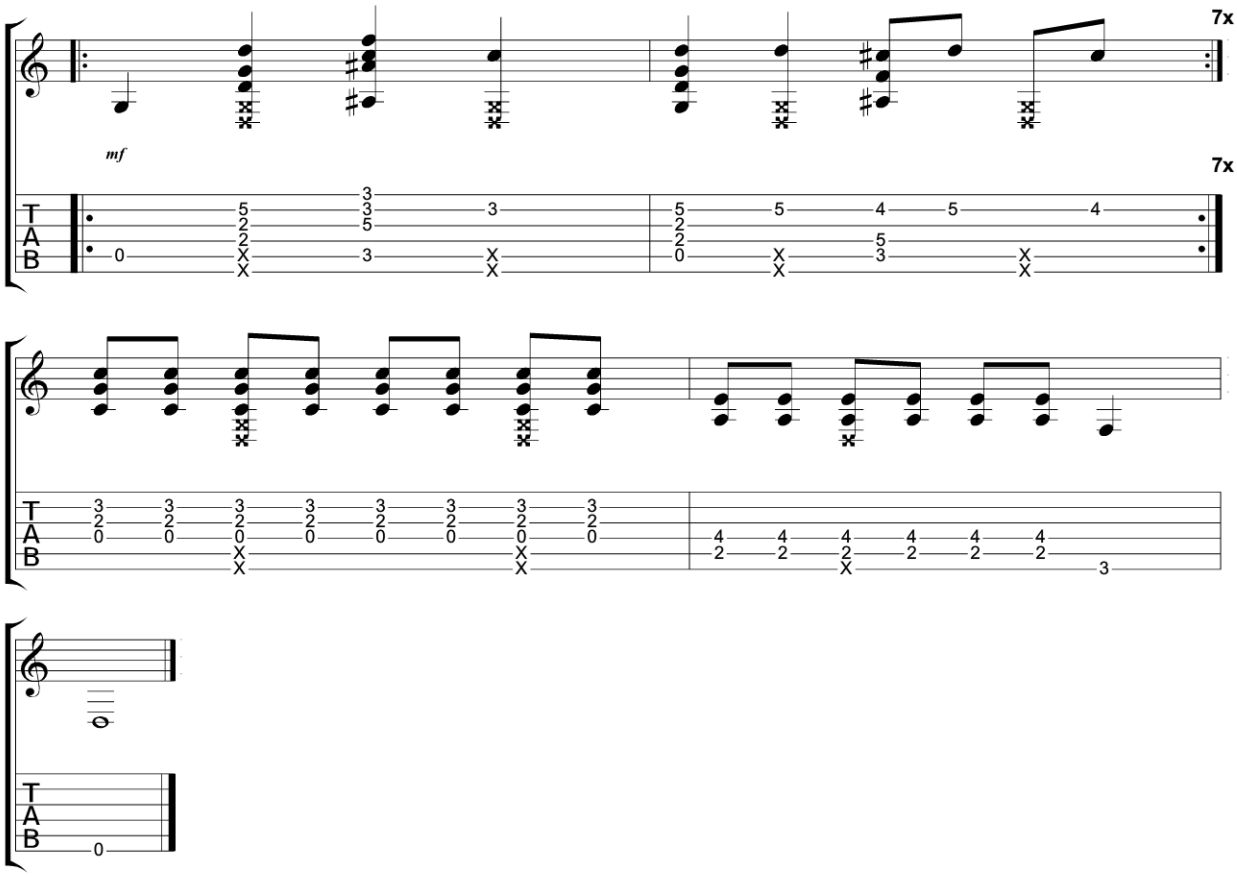

Live And Let Die

Wings

Custom
⑤= G

♩ = 62

S-Gt

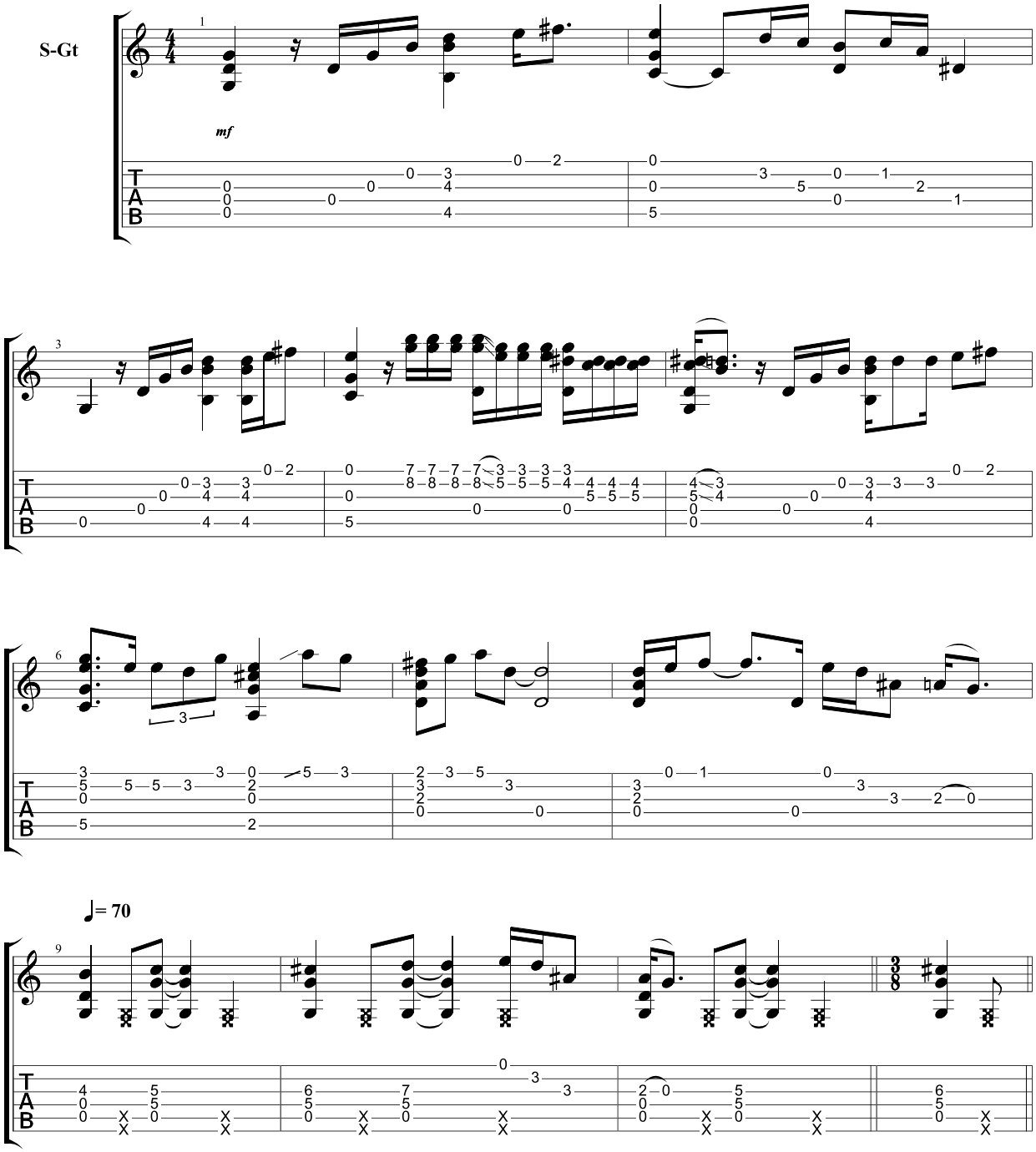

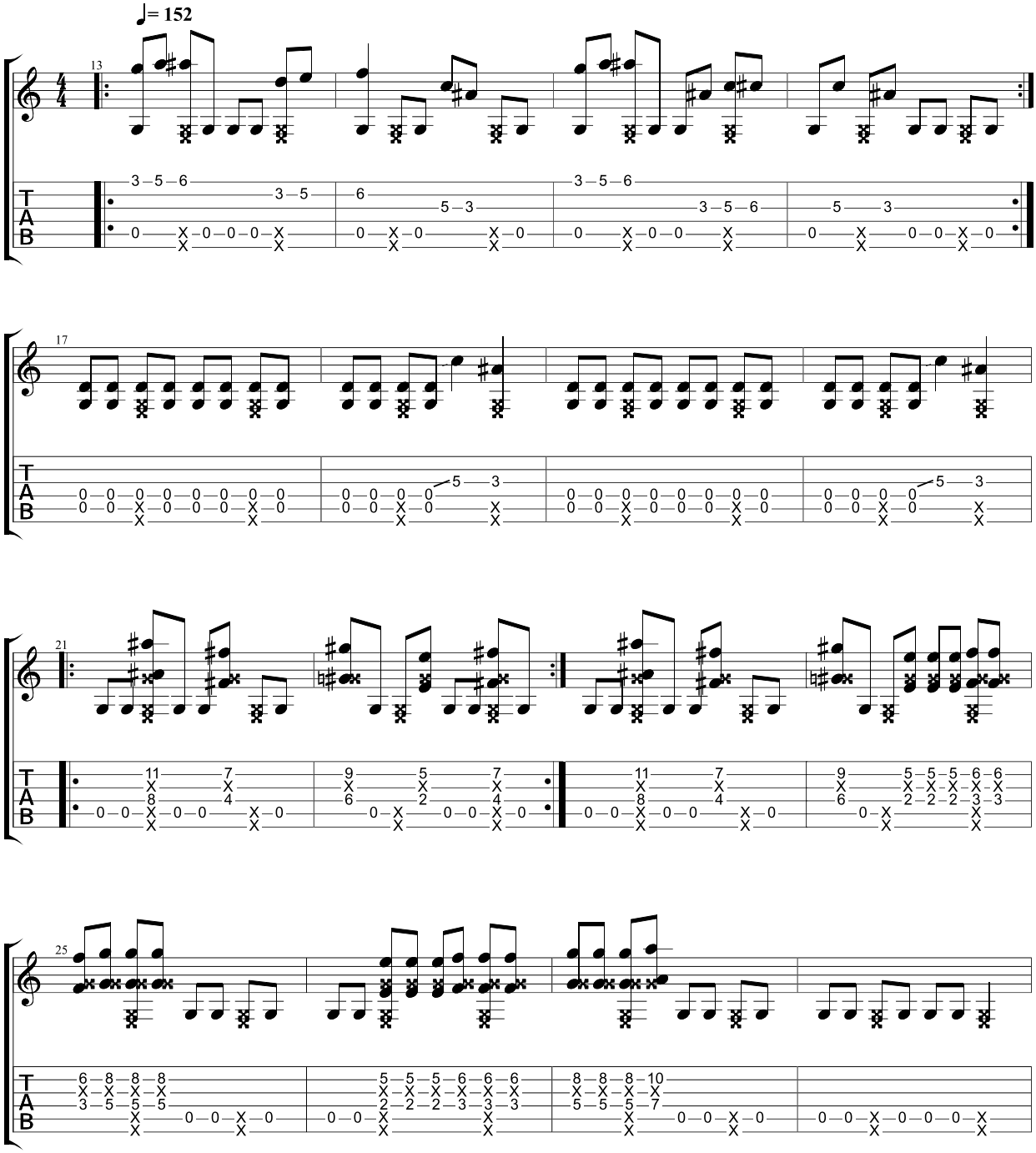
♩= 152
13
17
21
25
T
A
B

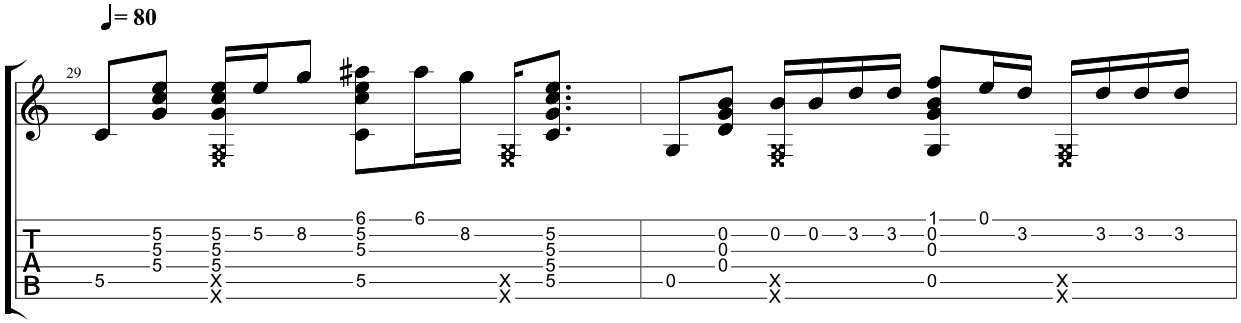
♩= 80
29
T
A
B

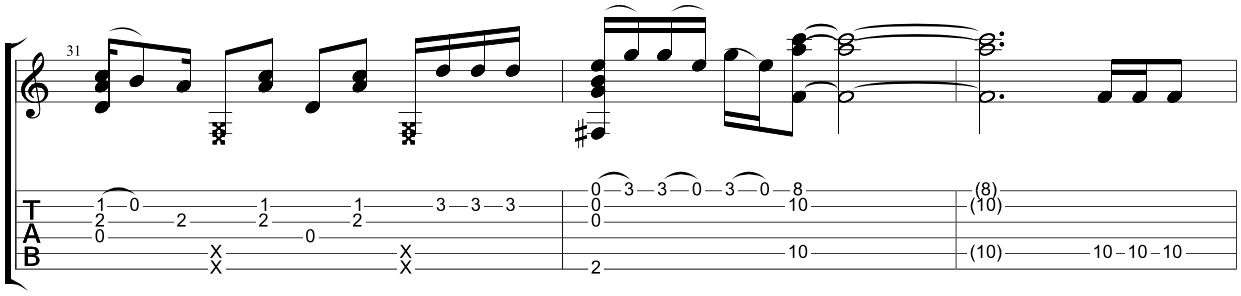
31
T
A
B

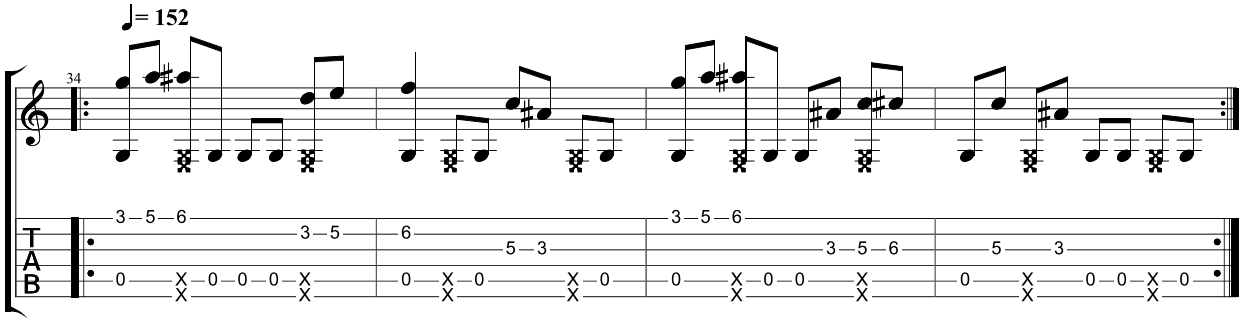
♩= 152
34
T
A
B

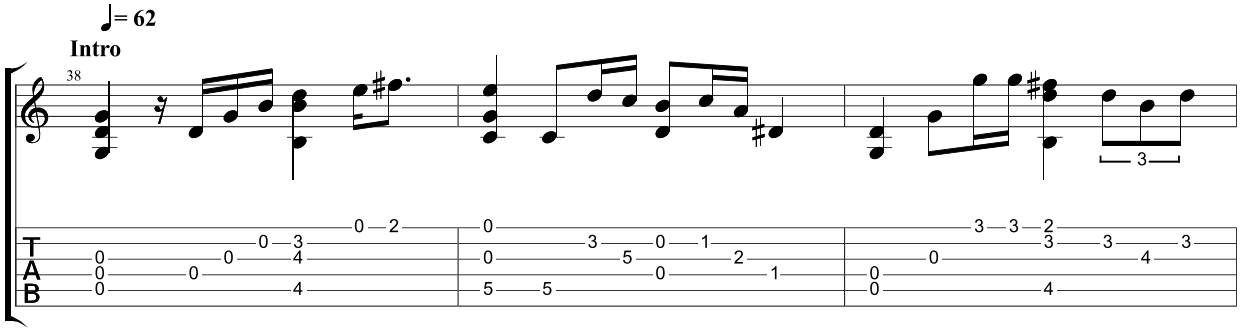
♩= 62
Intro
38
T
A
B

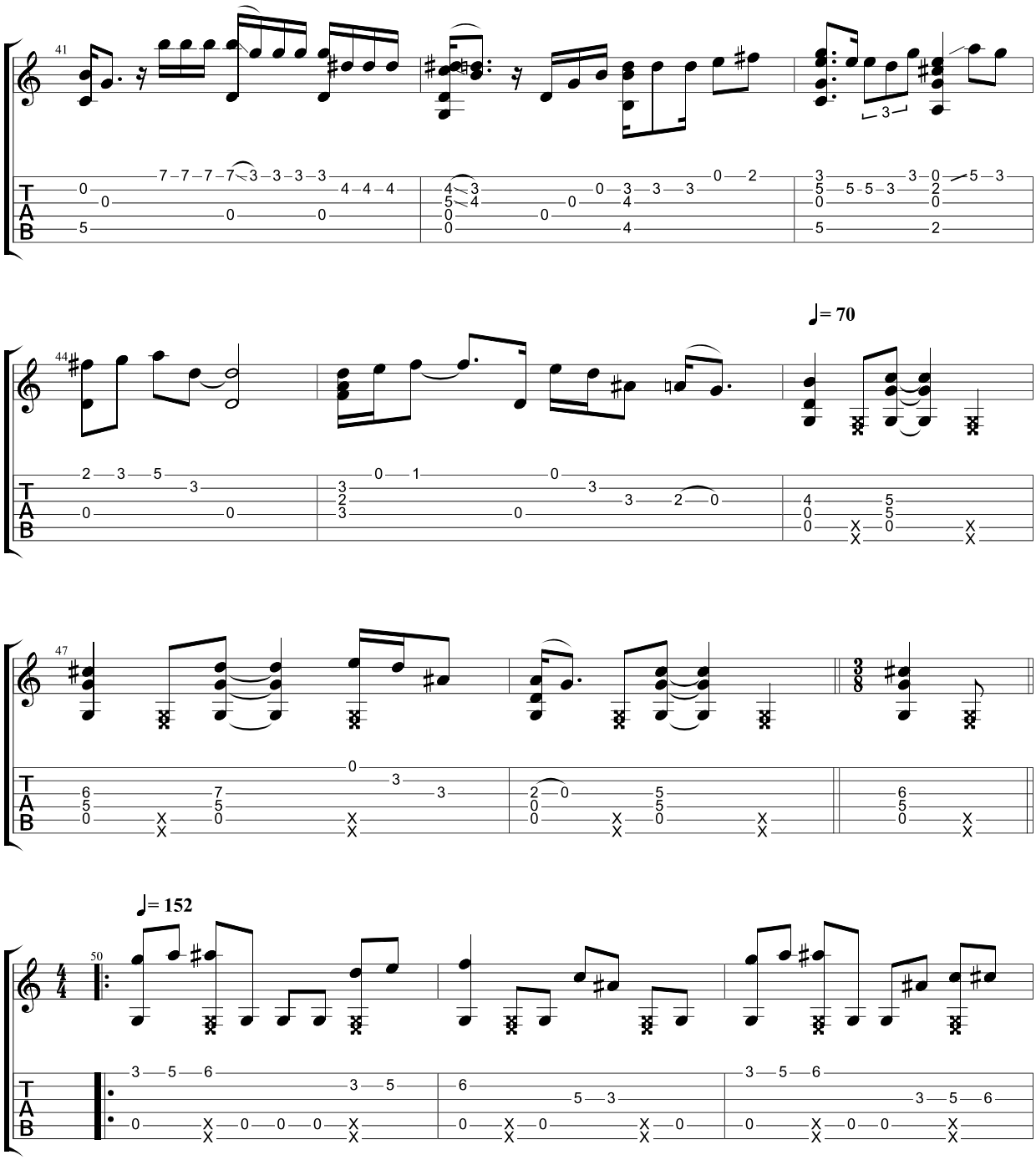
41
44
47
50
♩= 70
♩= 152
T
A
B

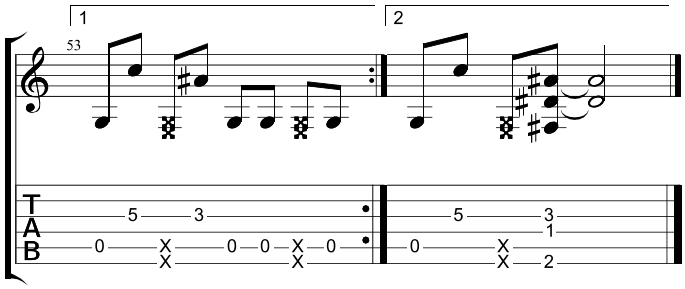
1
2
53
T
A
B
5
3
0
X
0
0
X
0
X
X
5
3
1
0
X
X
2

Locked Out Of Heaven

Bruno Mars

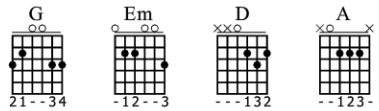

Standard tuning

♩ = 144

Intro

S-Gt

mf

Capo. fret 3

Verse

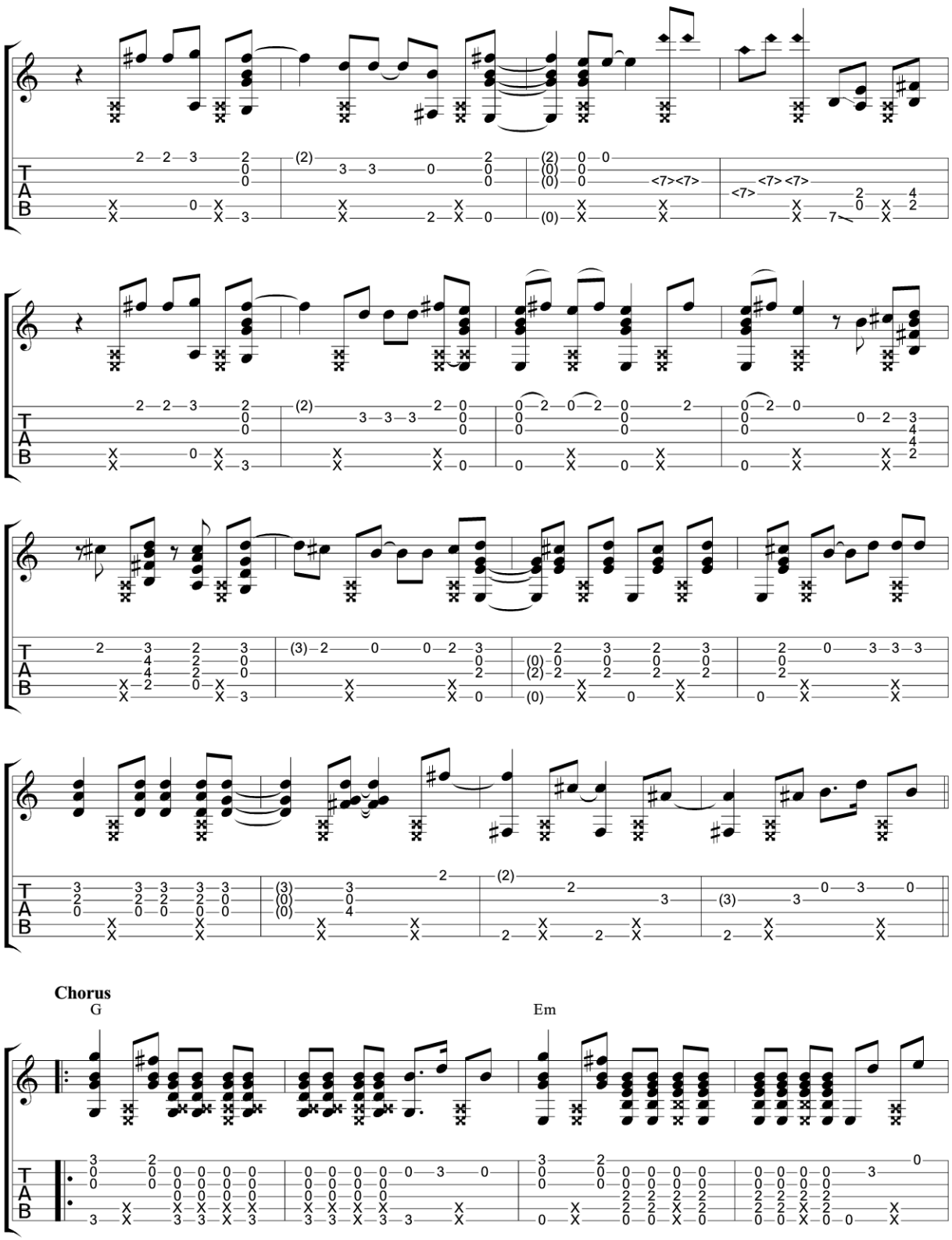
Chorus
G
Em

The Logical Song

Supertramp

Standard tuning

♩ = 116

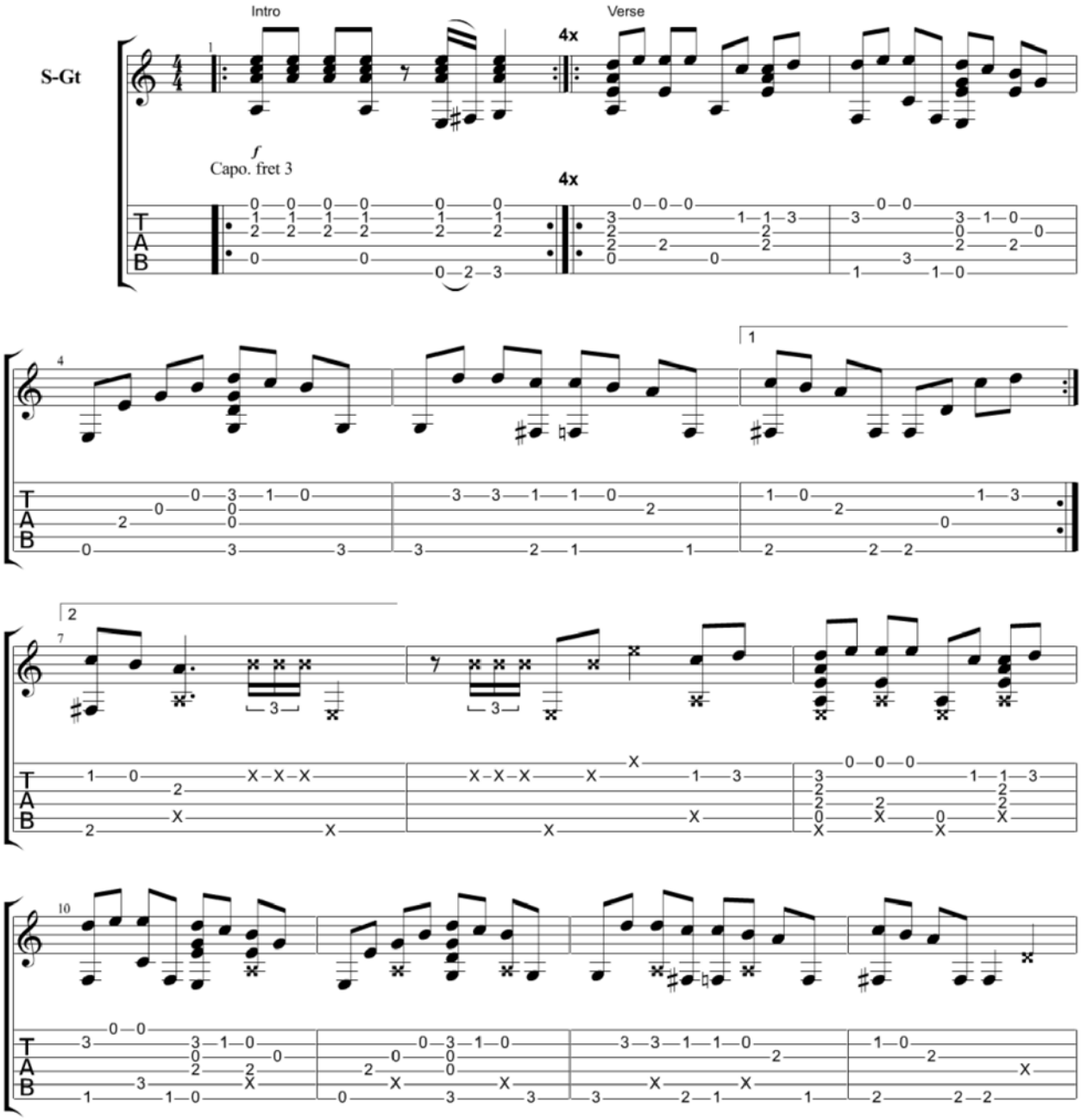

Copyright Kelly Valleau
All Rights Reserved - International Copyright Secured

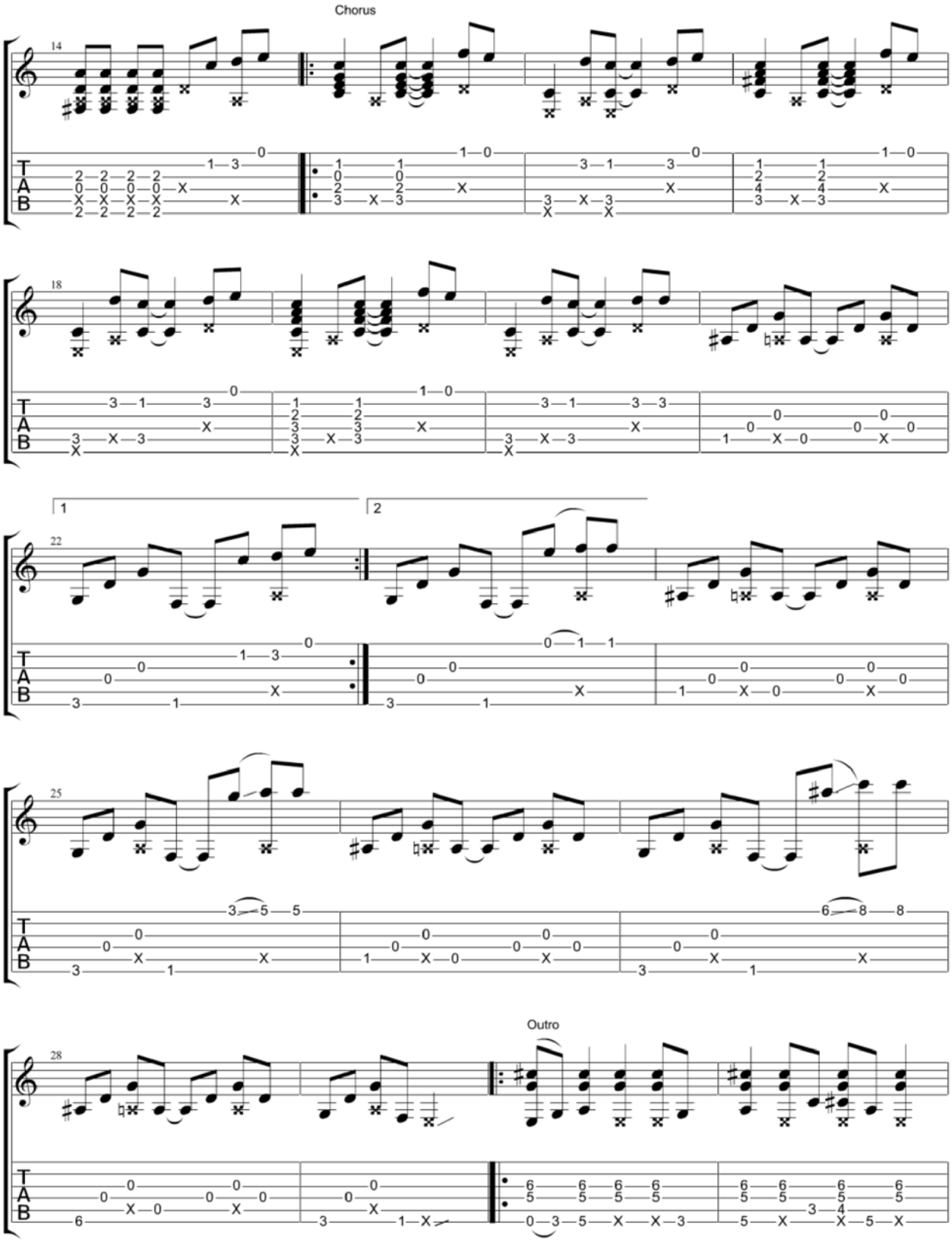
Chorus
Outro

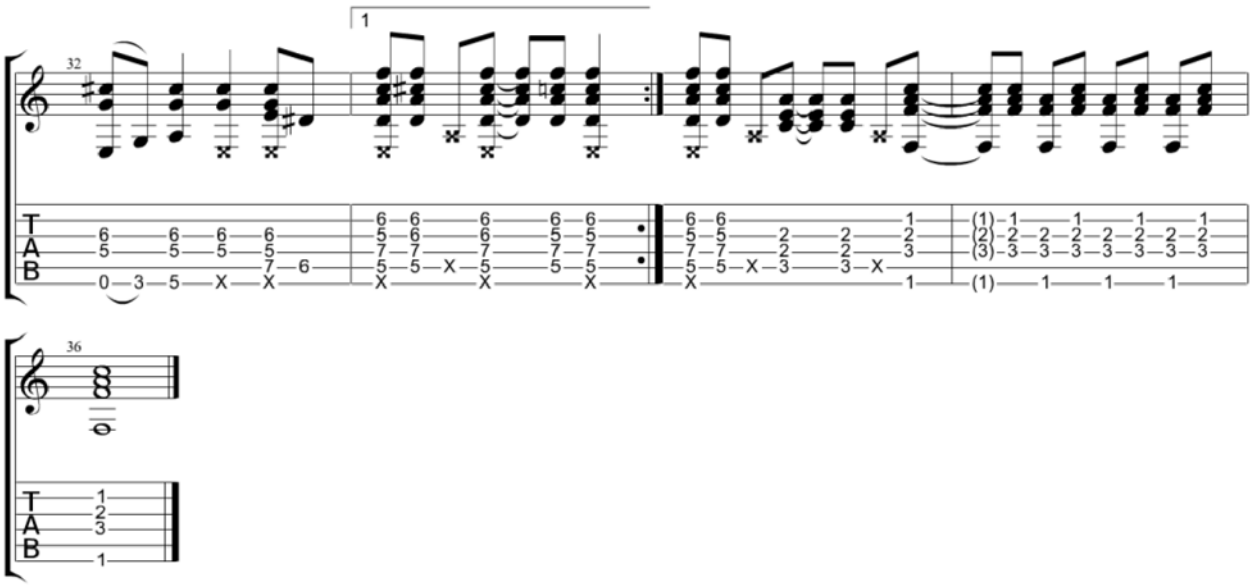
32
1
T
A
B

36
T
A
B

Lonely Boy

The Black Keys

Standard tuning

♩ = 85

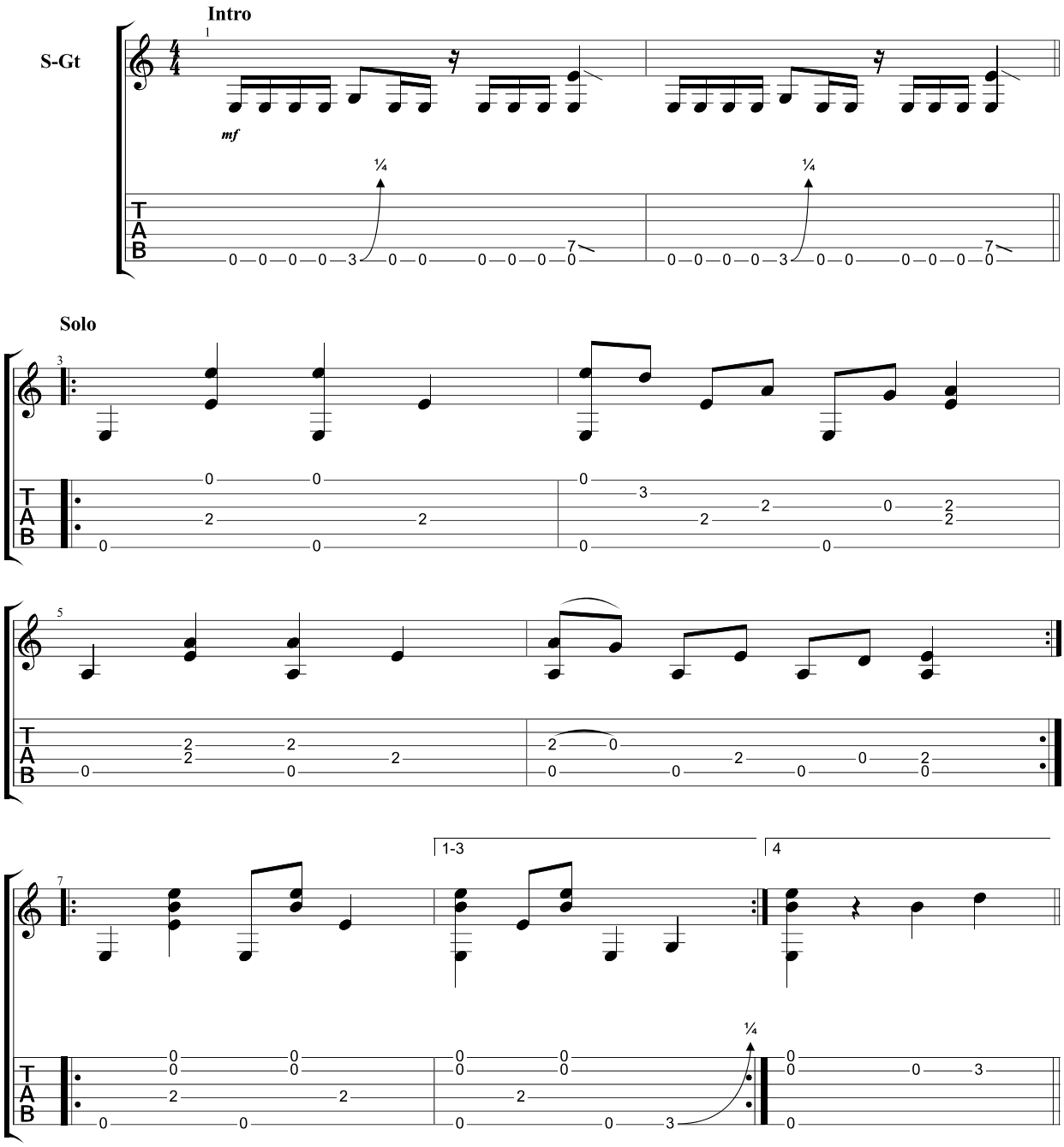

Verse

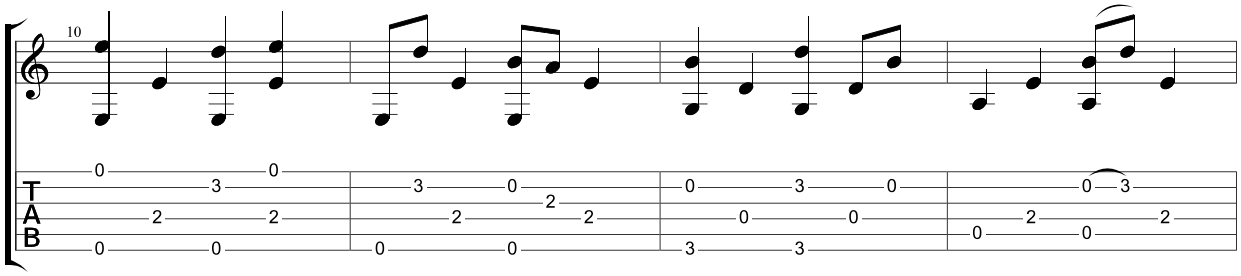

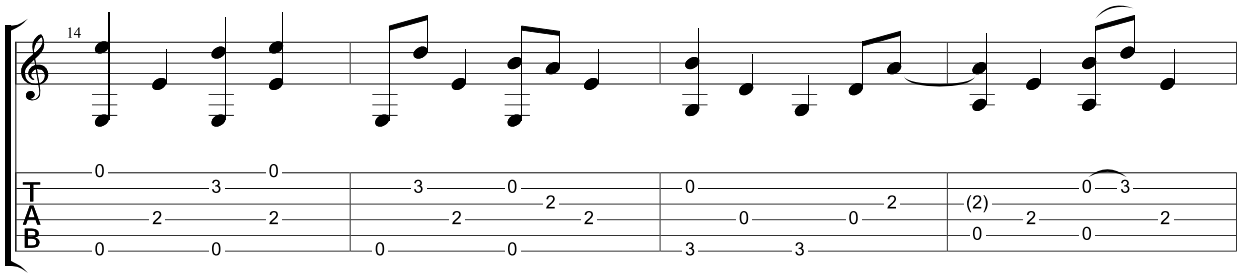

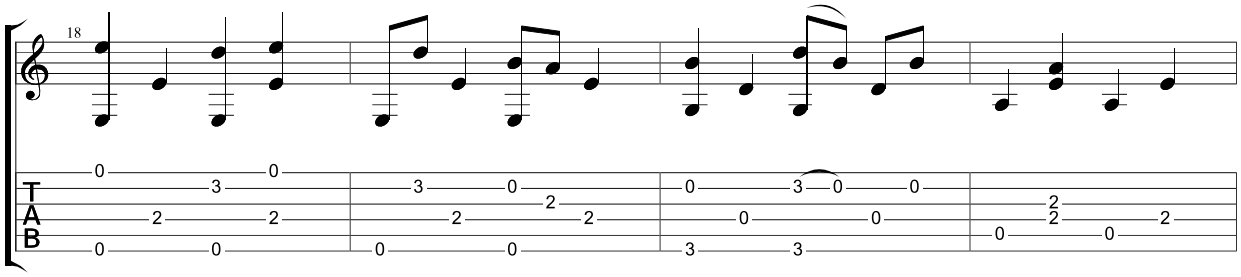

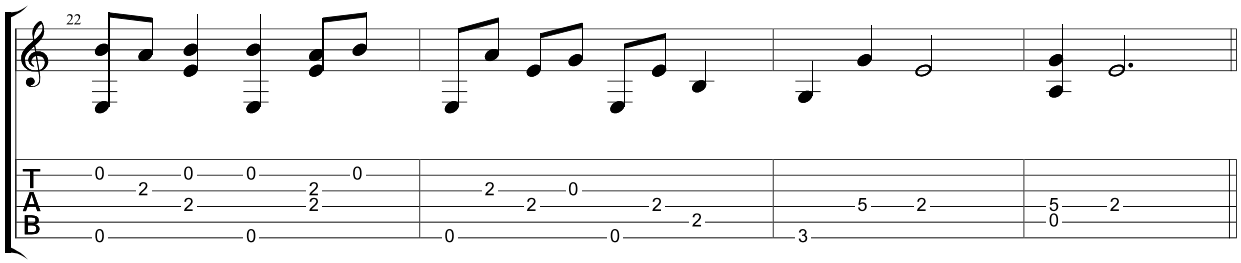

Chorus

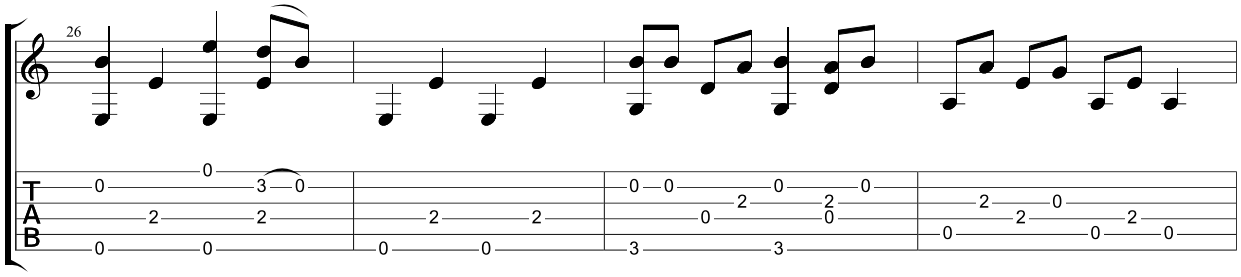

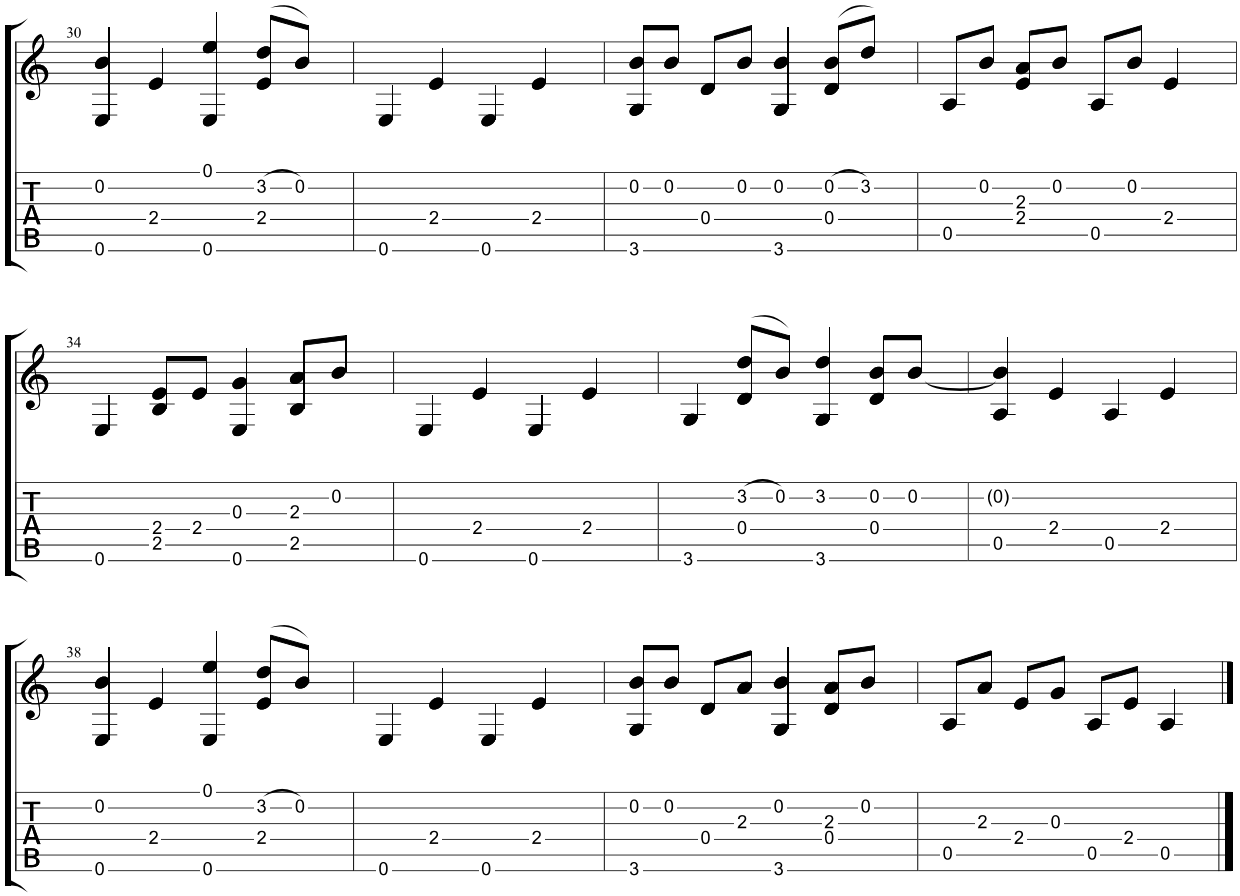
30
34
38
T
A
B

Lonely Boy

The Black Keys

Standard tuning

♩ = 98

Intro

S-Gt

mf

¼

Solo

Verse

3x

¼3x

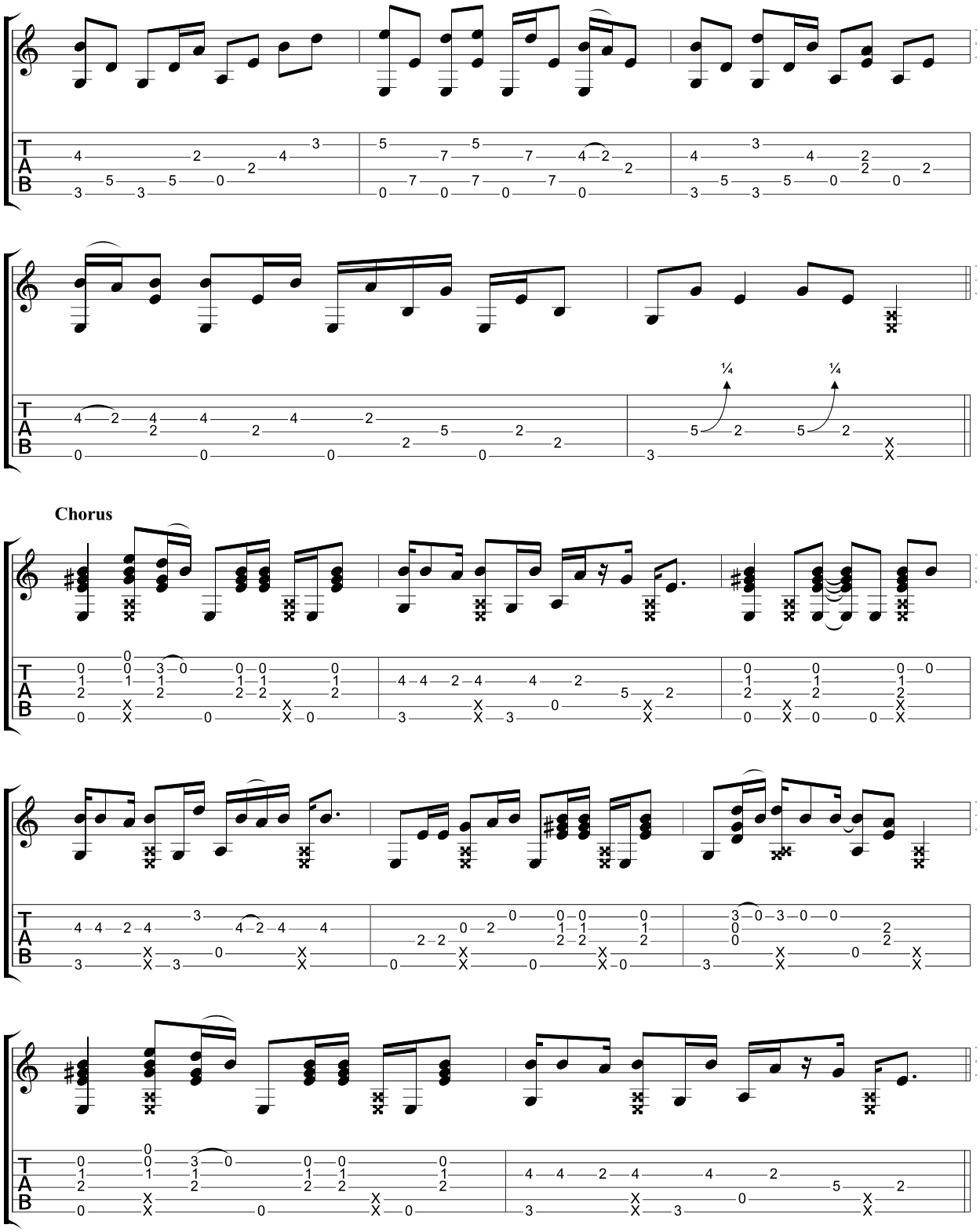
Chorus
¼
¼

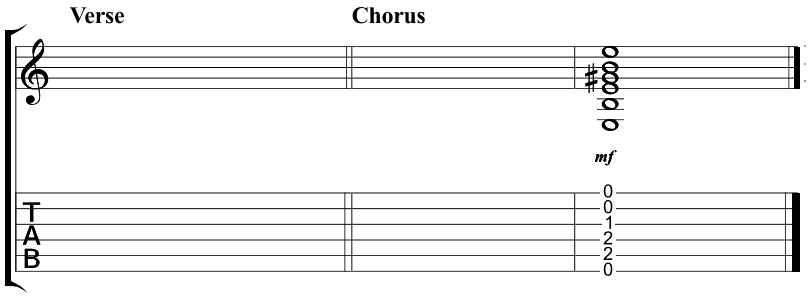
Verse
Chorus
mf
T
A
B
0
0
1
2
2
0

Love story

Taylor Swift

Standard tuning

♩ = **106**

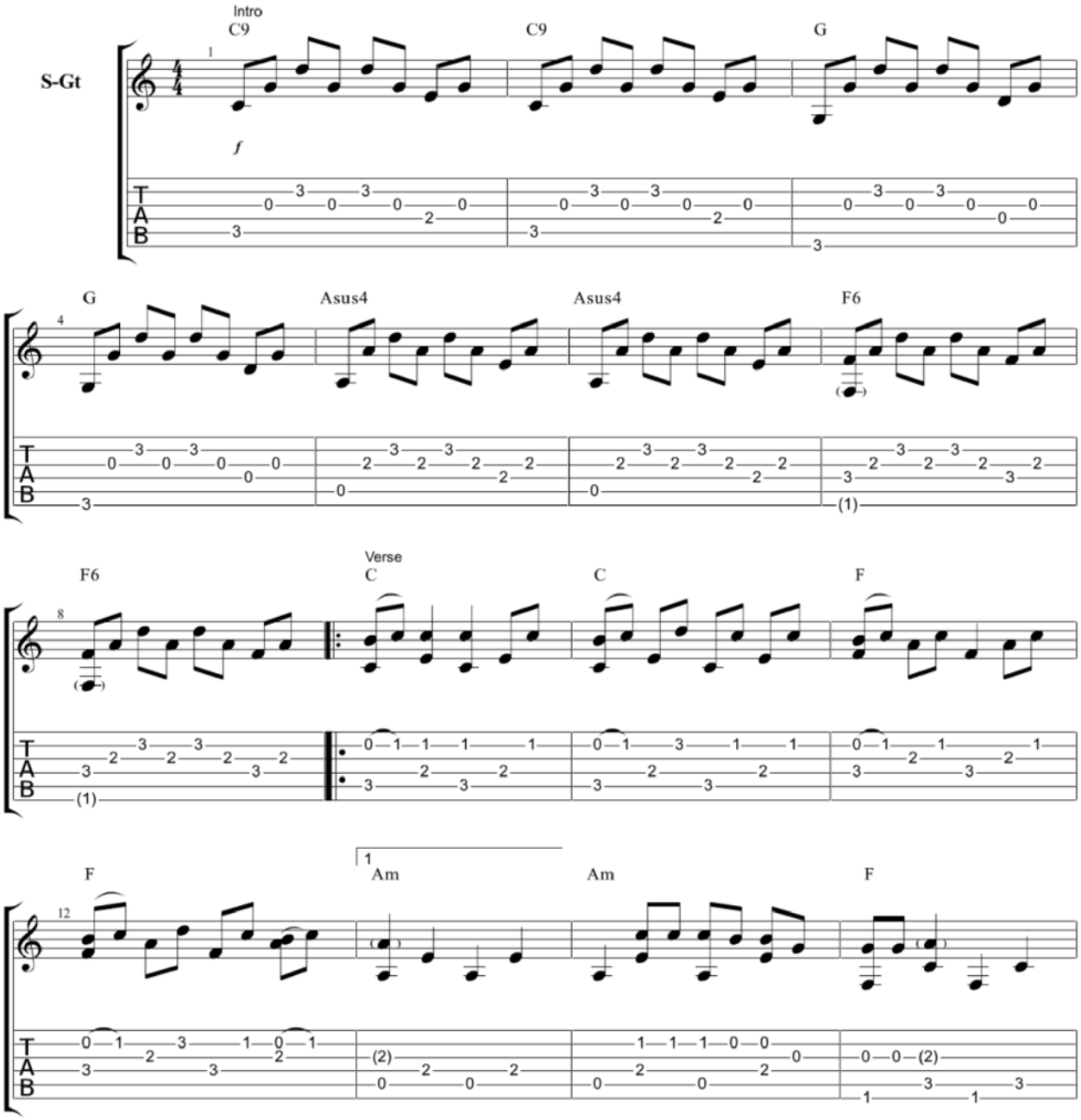

Copyright Kelly Valleau
All Rights Reserved - International Copyright Secured

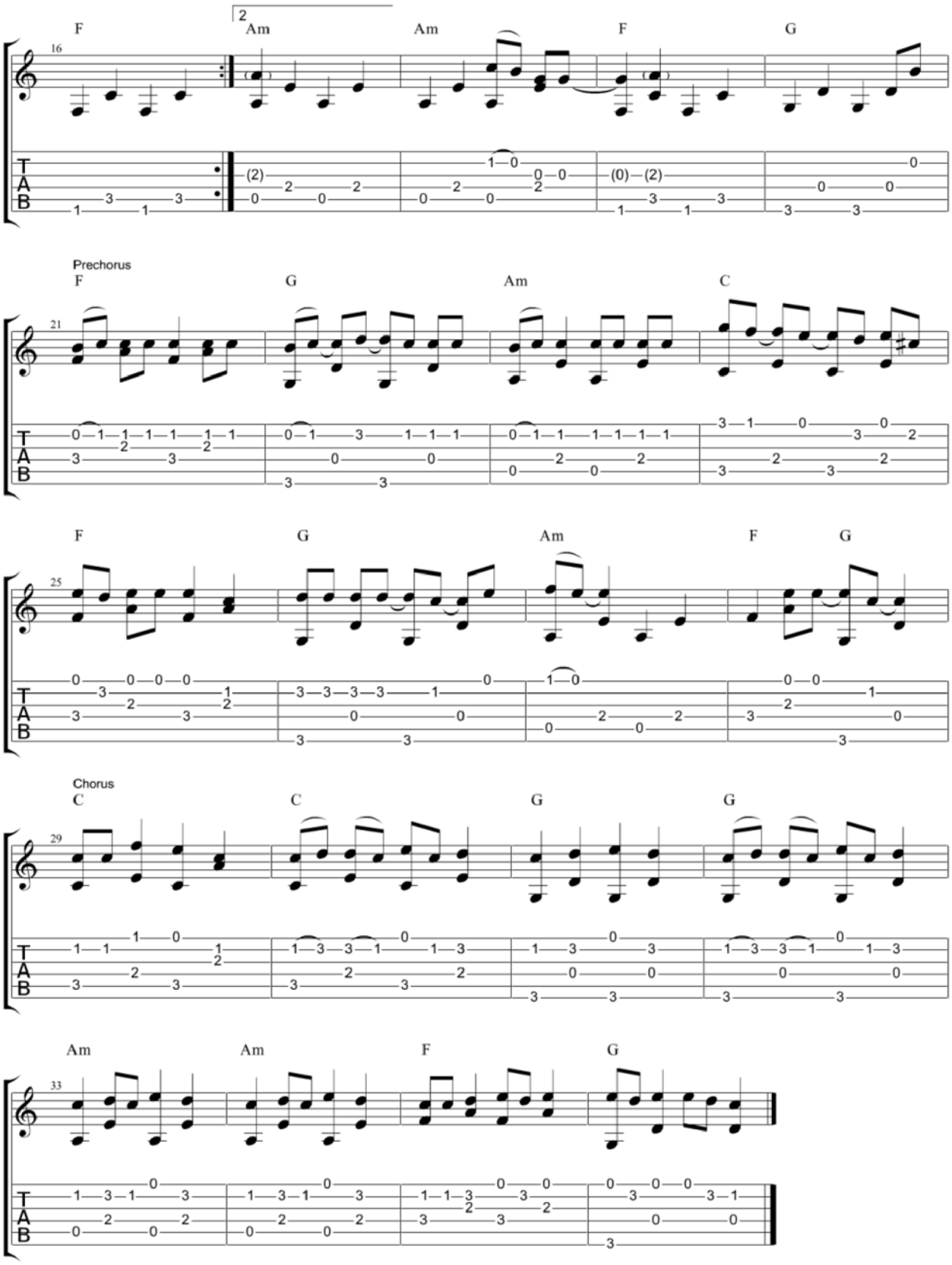
16
F
2
Am
Am
F
G
Prechorus
21
F
G
Am
C
25
F
G
Am
F
G
Chorus
29
C
C
G
G
33
Am
Am
F
G

Love the Way You Lie

Eminem

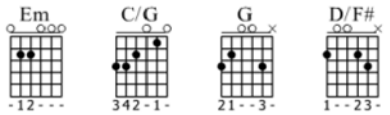

Standard tuning

♩ = 120

S-Gt

mf

Em Em EmEmEmEmEmEm Em EmEm

C/G C/G C/G G G G G G G G G G D/F# D/F# D/F# D/F#

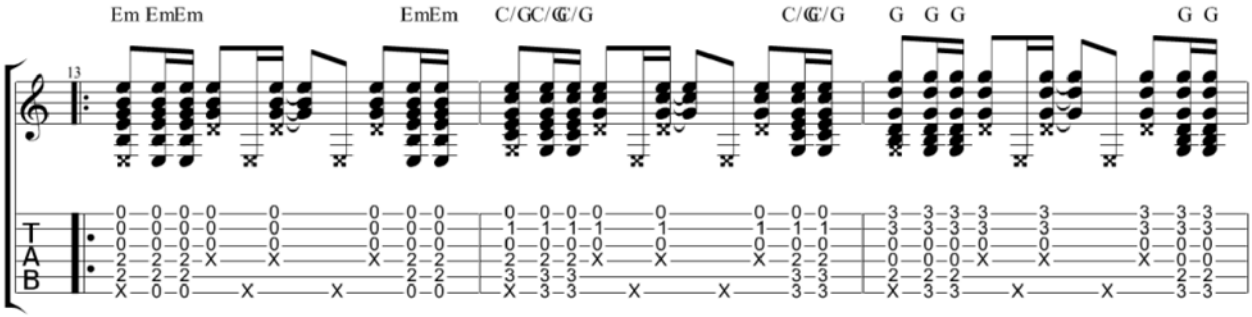
Em EmEm
EmEm
C/GC/GC/G
C/GC/G
G G G
G G
13
T
A
B

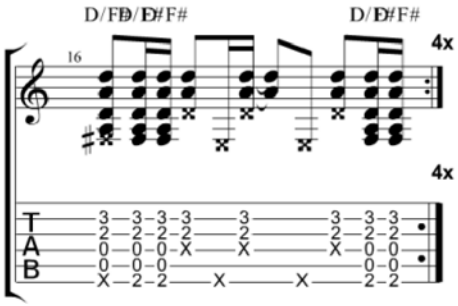
D/FD/D#F#
D/D#F#
4x
16
T
A
B

Mad world

Tears for Fears

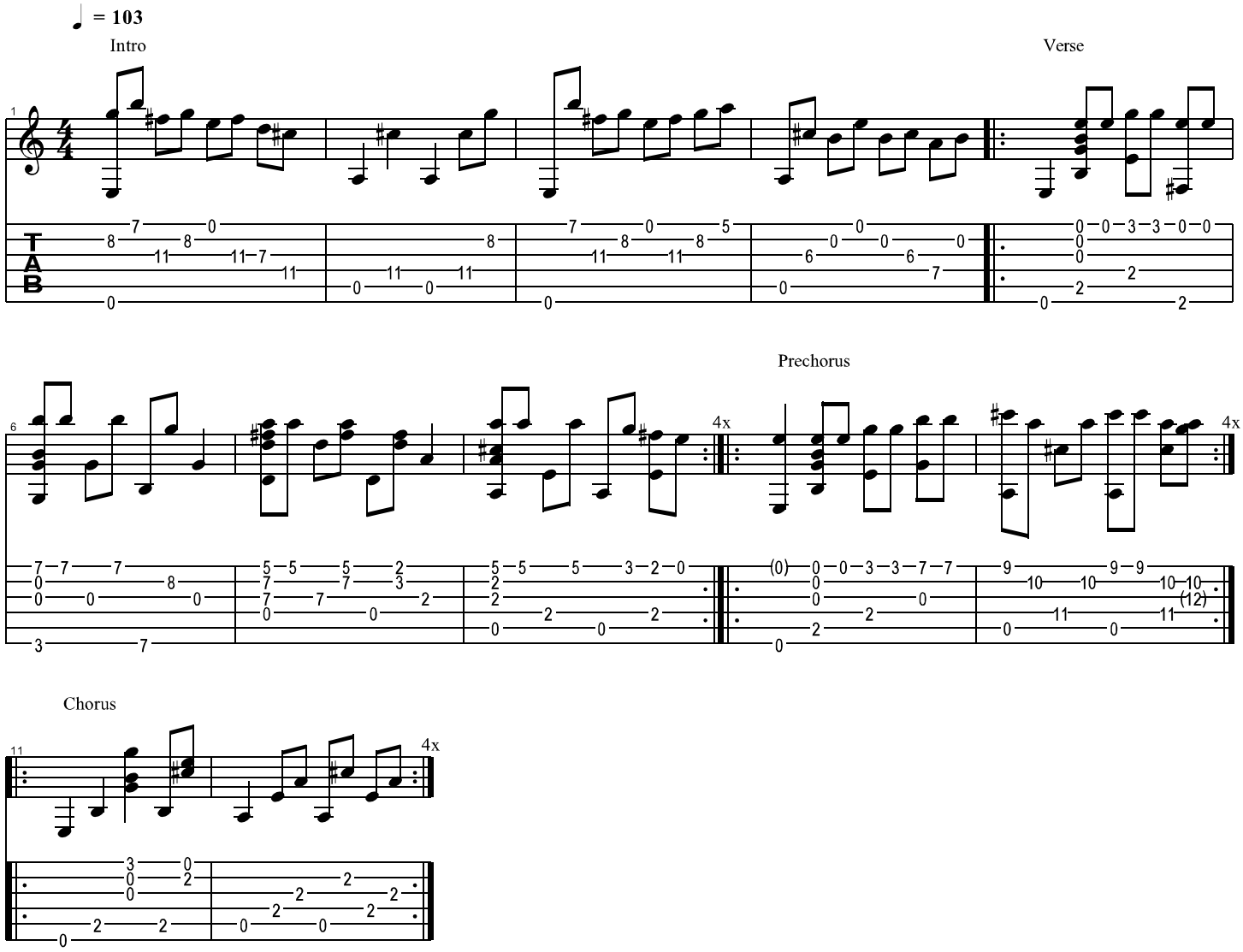

Copyright Kelly Valleau
All Rights Reserved - International Copyright Secured

Mahna Mahna

The Muppets

Standard tuning

♩ = **98**

Intro

S-Gt

mf

Capo. fret 3

Chorus

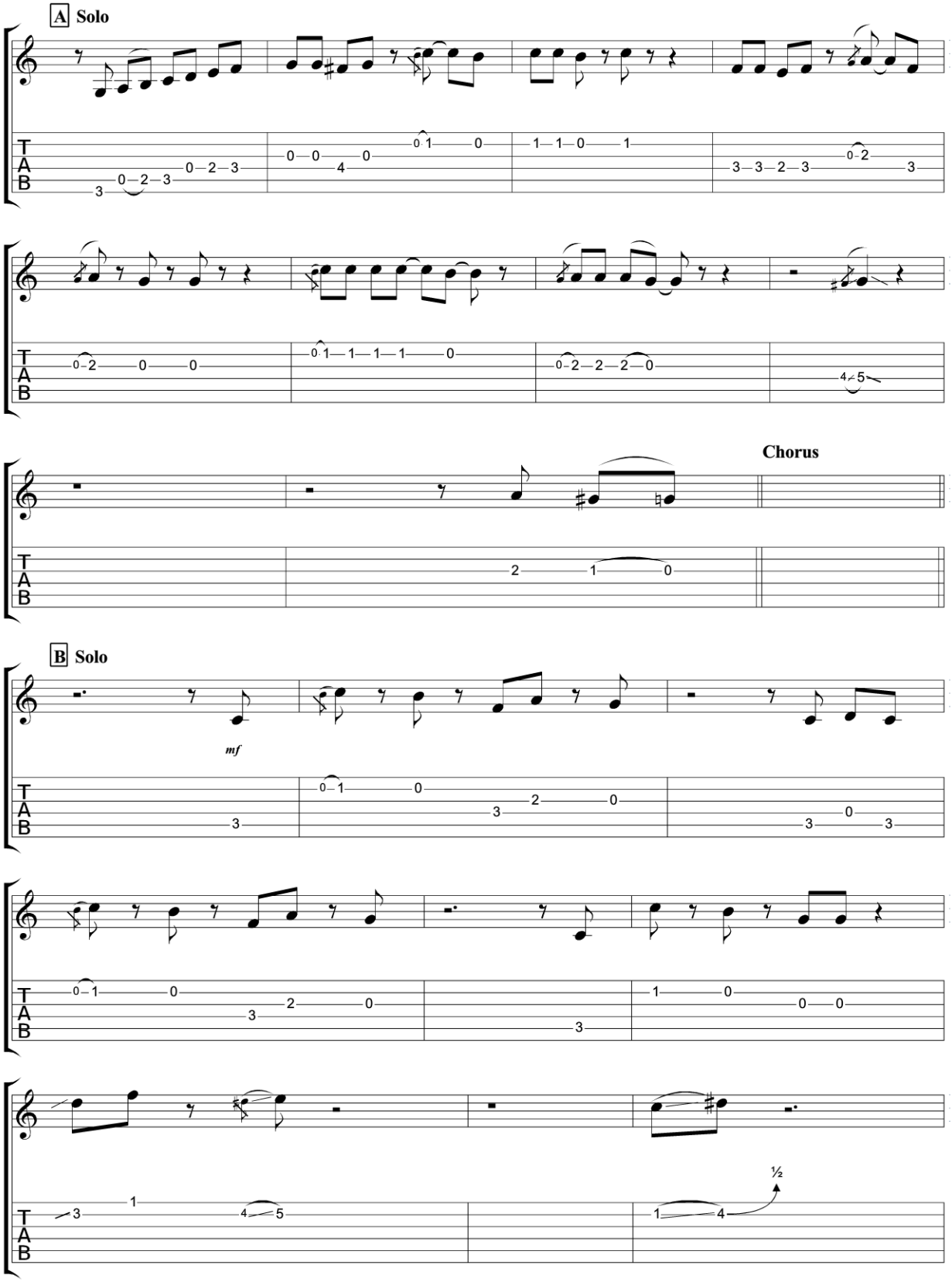
A Solo
Chorus
B Solo
mf
½

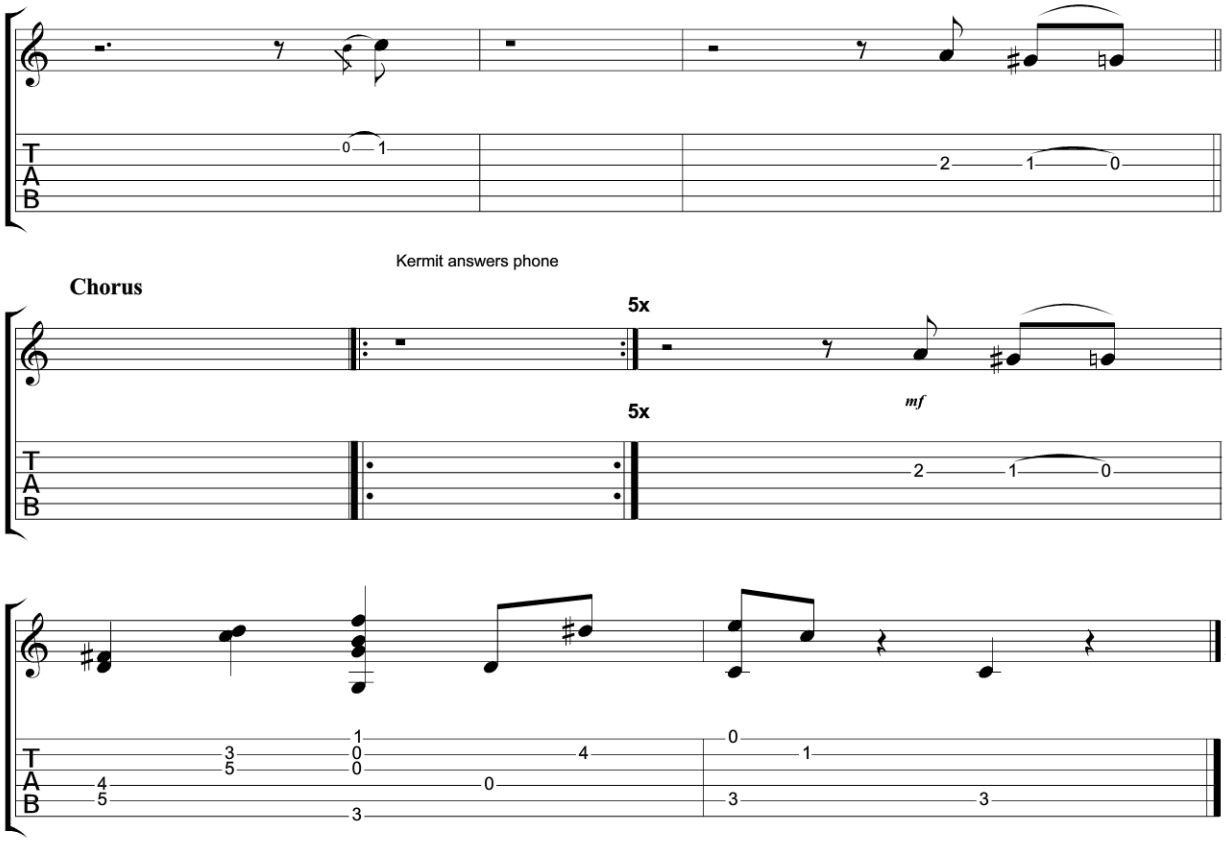
Kermit answers phone
Chorus
5x
5x
mf

Message In A Bottle

The Police

Dropped D
⑥= D

♩ = 149

Intro

S-Gt

mf
Capo. fret 4

4x

Verse

Chorus

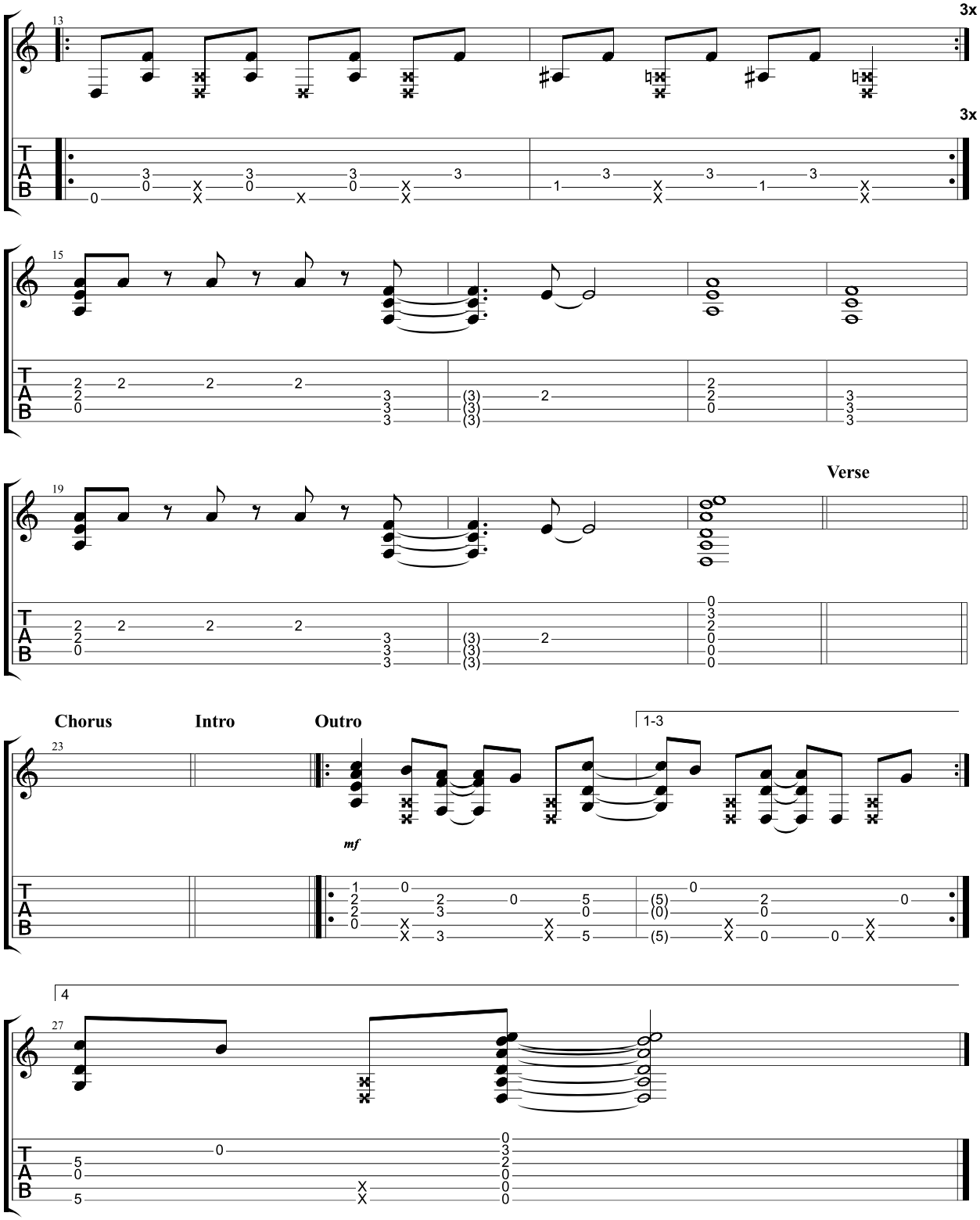
13
3x
3x
15
19
Verse
Chorus
Intro
Outro
23
mf
1-3
27
4

MISS YOU

As recorded by Kelly Valleau

(From the 2008 Album MUSICA PARA LA GUITARRA)

Transcribed by Kelly Valleau

Music by Kelly Valleau
Arranged by Kelly Valleau

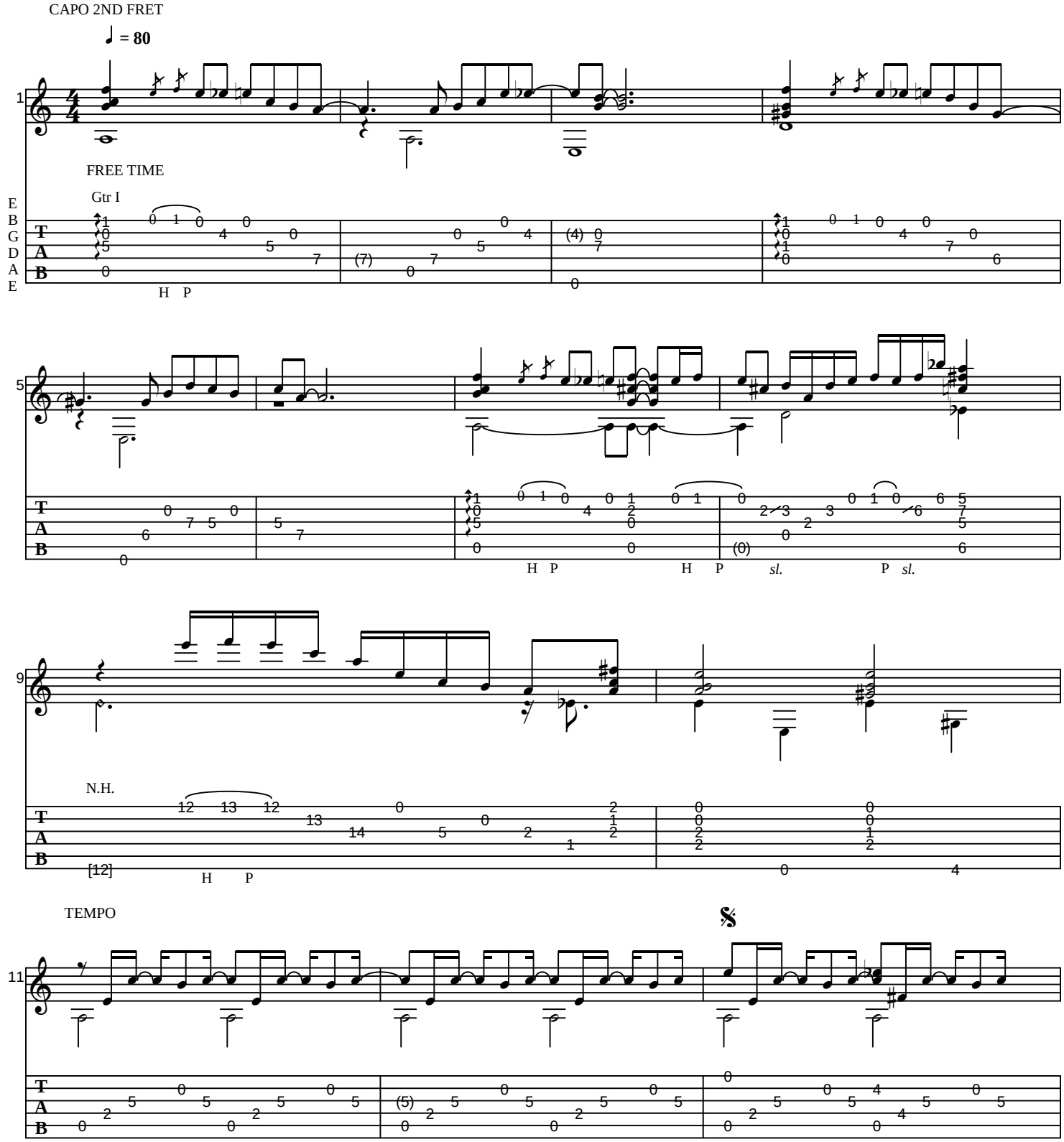

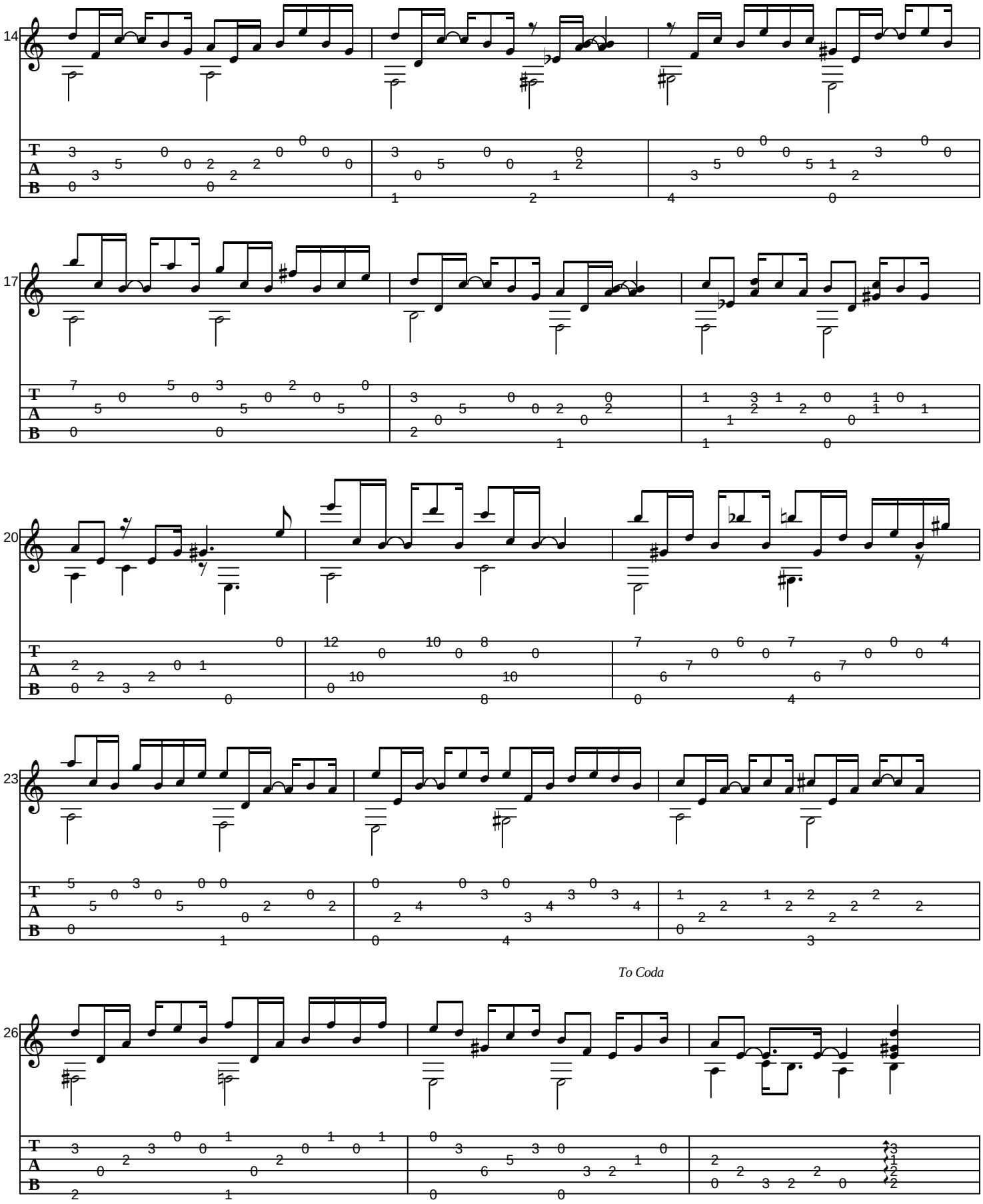
14
17
20
23
26
To Coda

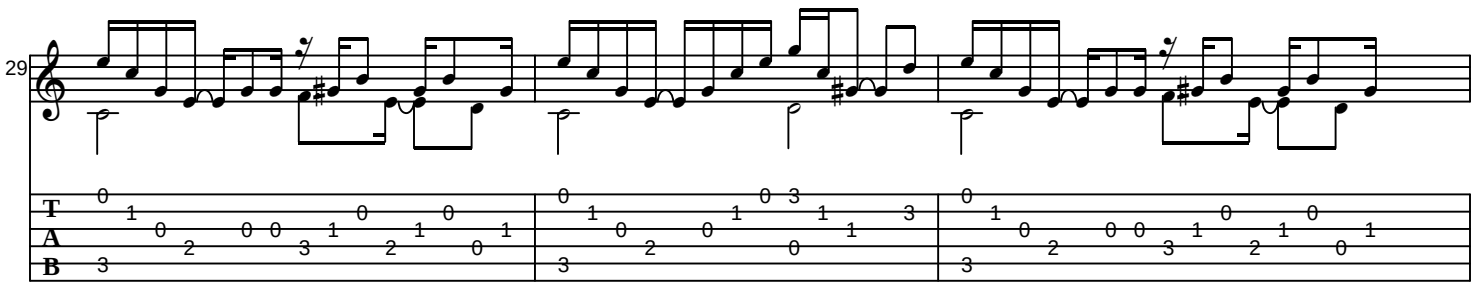

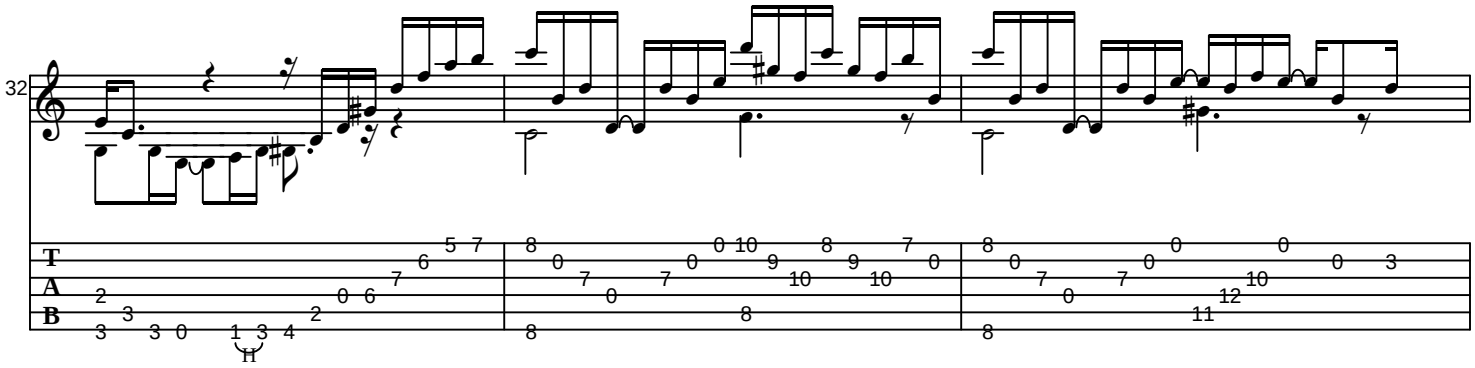

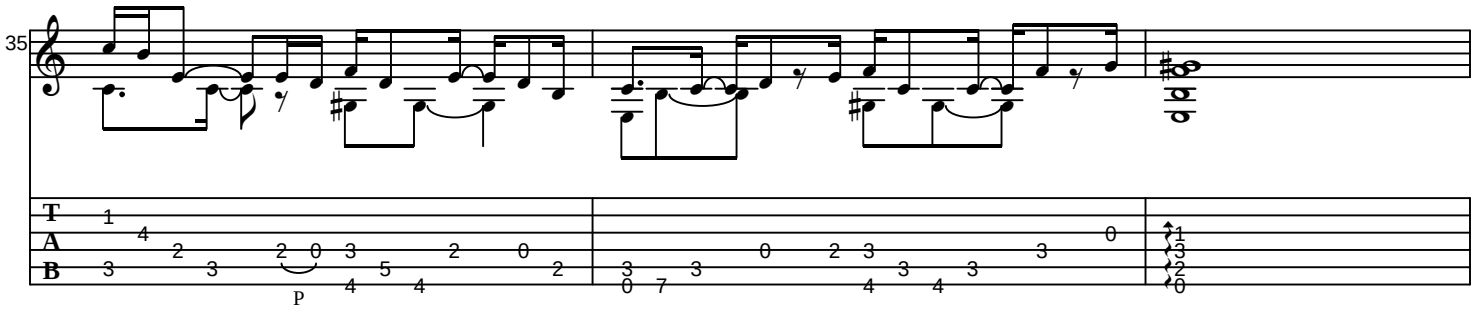

FREE TIME

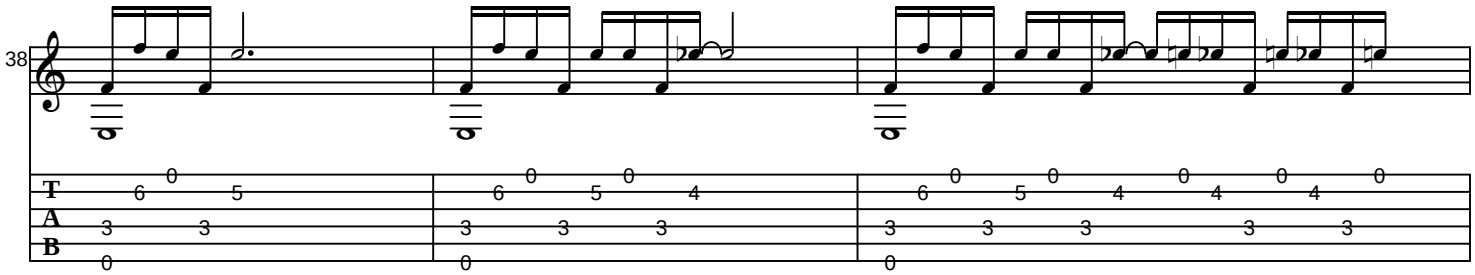

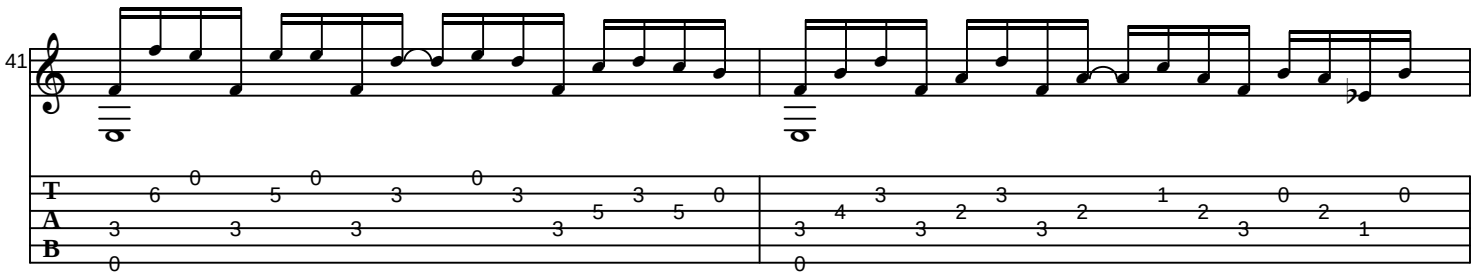

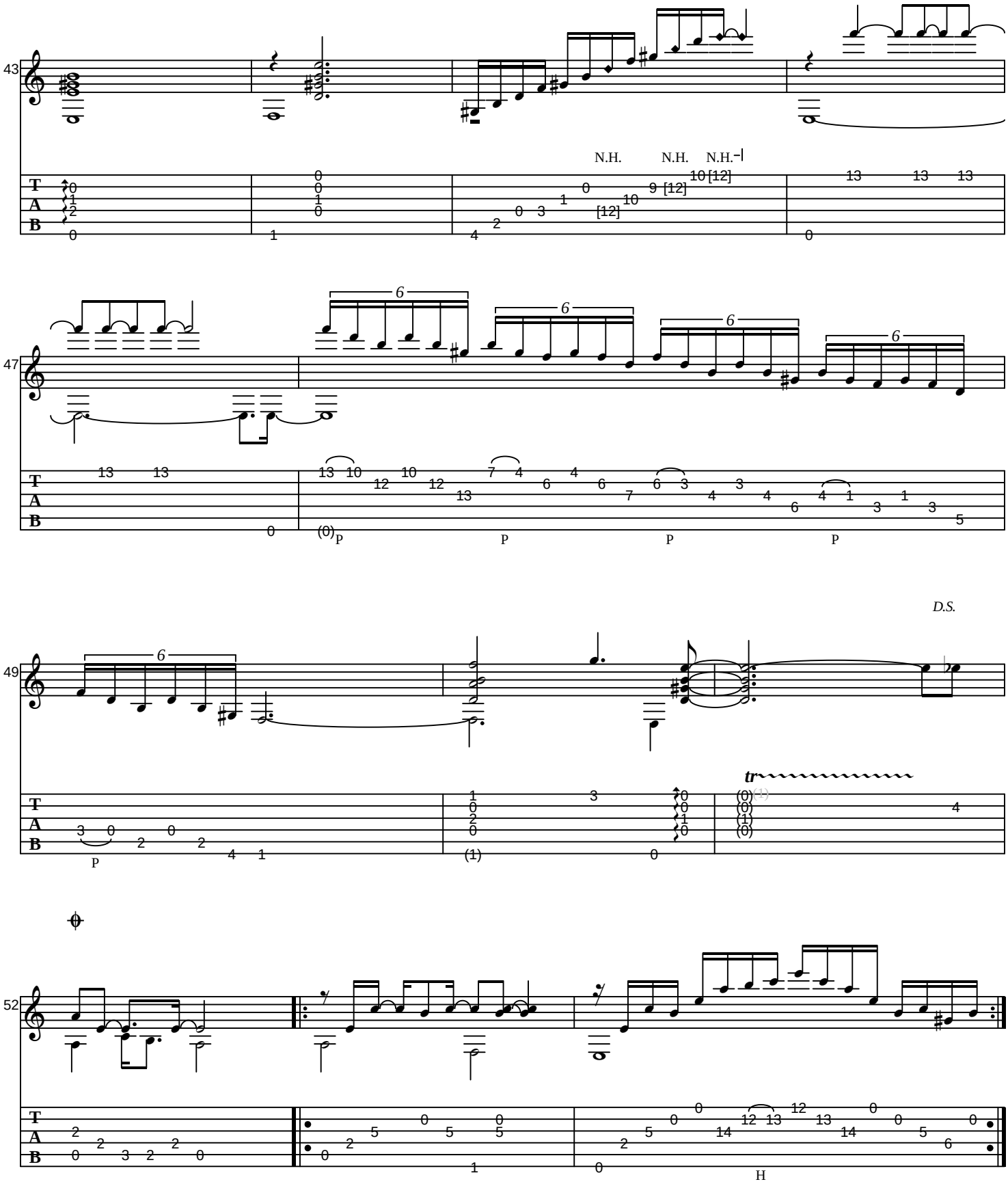
43
N.H.
N.H.
N.H.
47
6
P
49
D.S.
tr
52
H

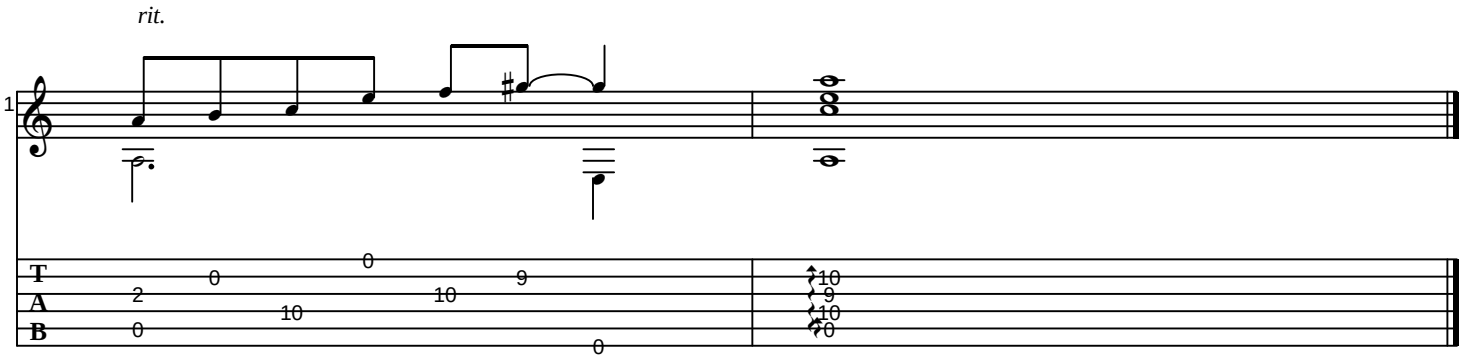
rit.
1
T
A
B
2
0
0
10
0
10
9
0
10
9
10
0

Mission Impossible - Theme

User Defined
④= C
⑤= G
⑥= D

♩ = 196

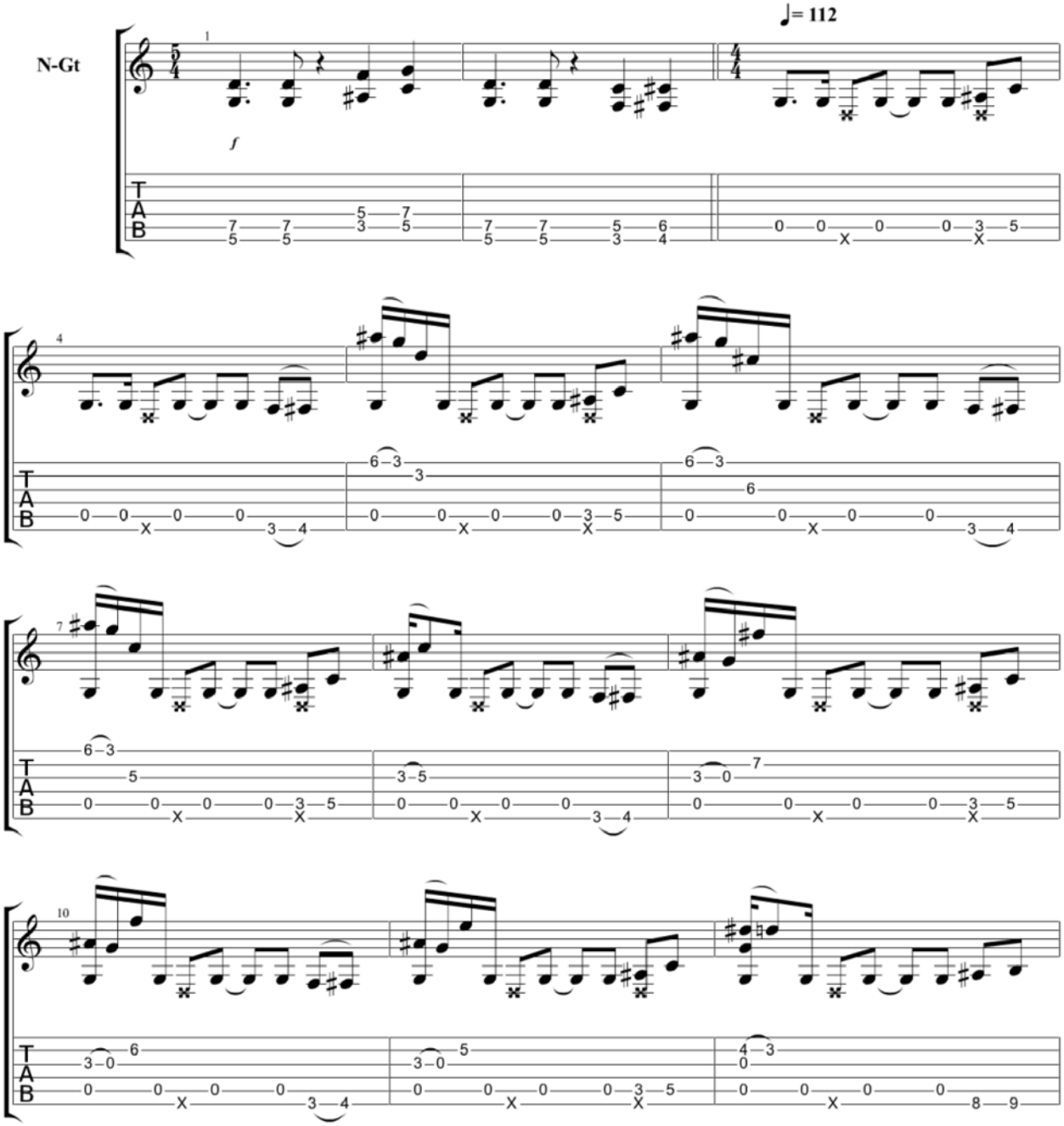

Copyright Kelly Valleau
All Rights Reserved - International Copyright Secured

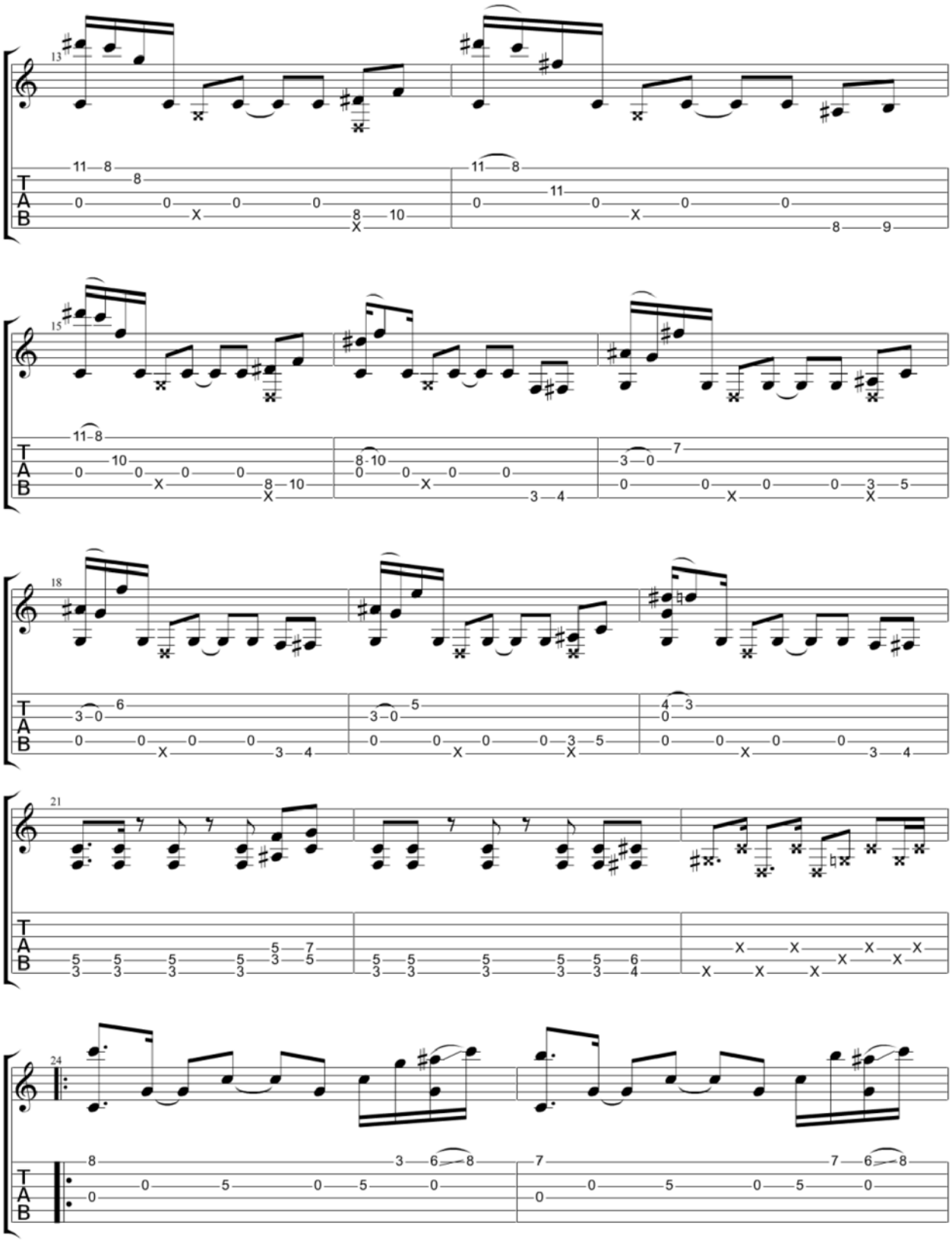
13
15
18
21
24
T
A
B

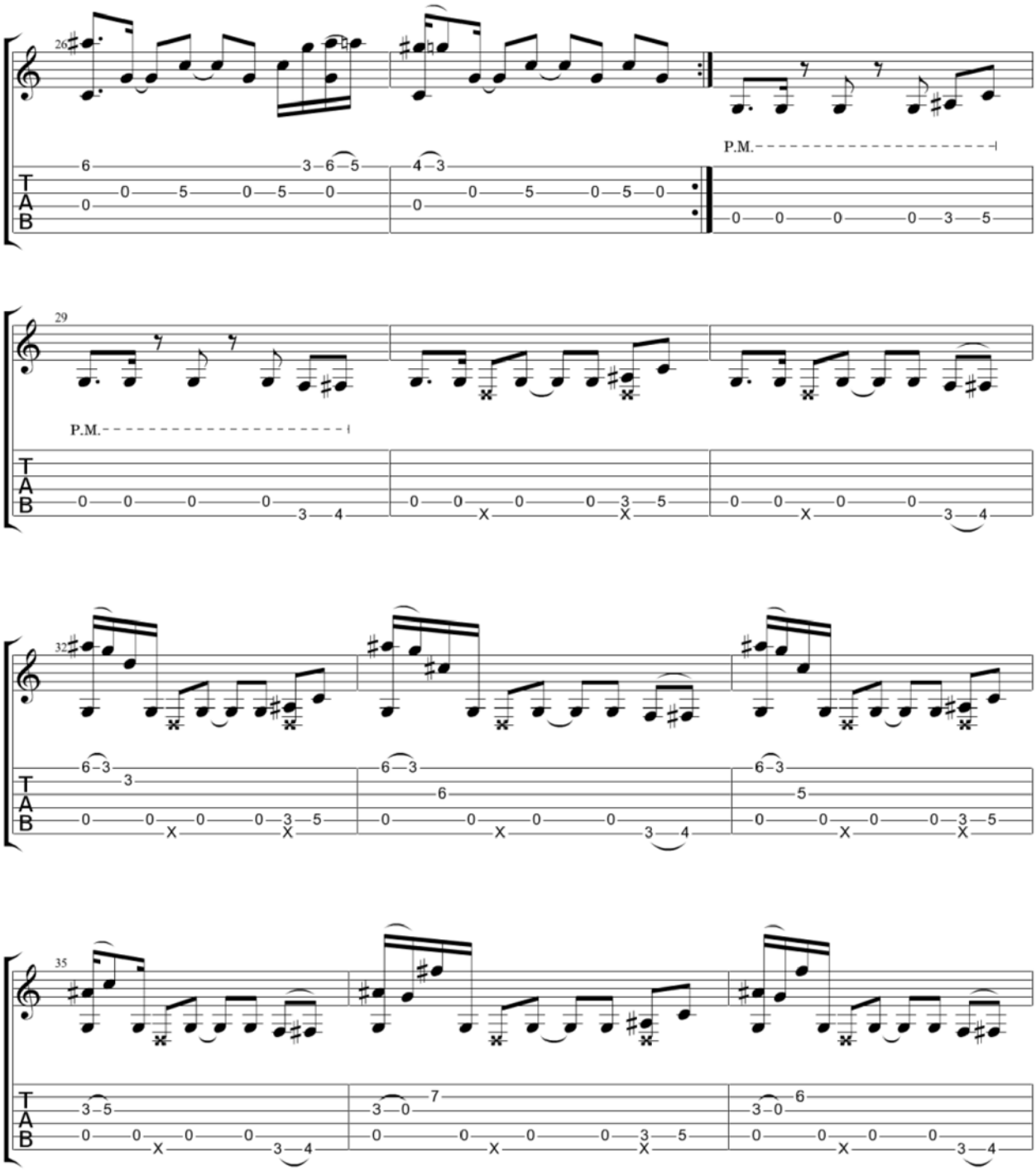
26
P.M.
29
P.M.
32
35

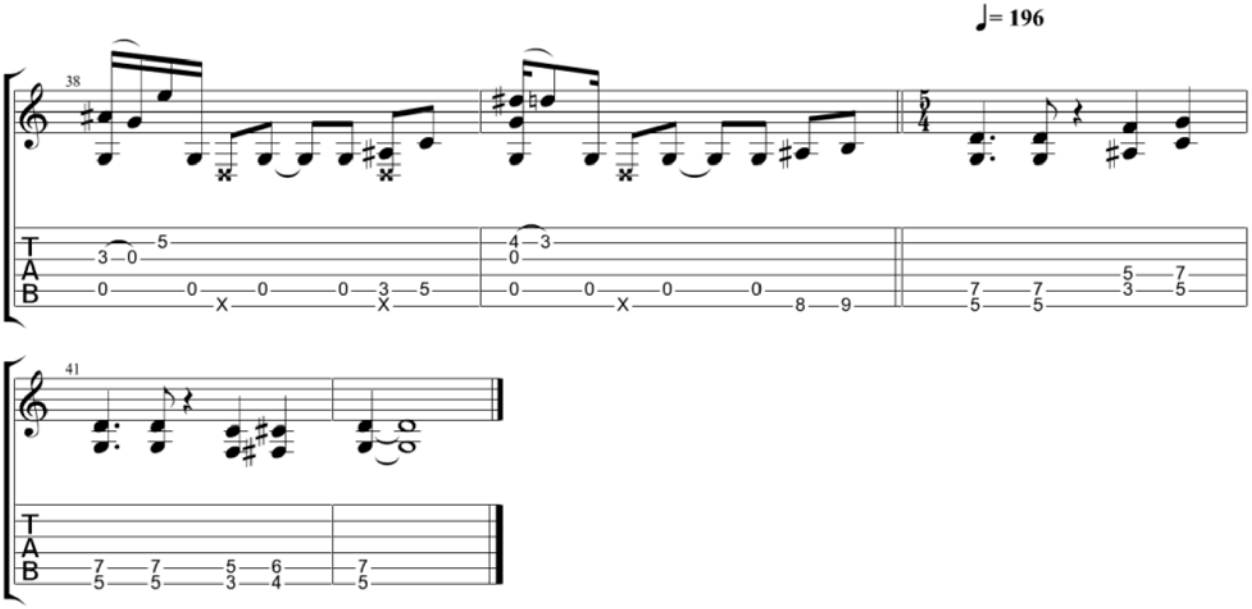
♩= 196
38
T
A
B
41

More Than a Feeling

Boston

Dropped D
⑥= D

♩ = 110

Intro

S-Gt

mf

Verse

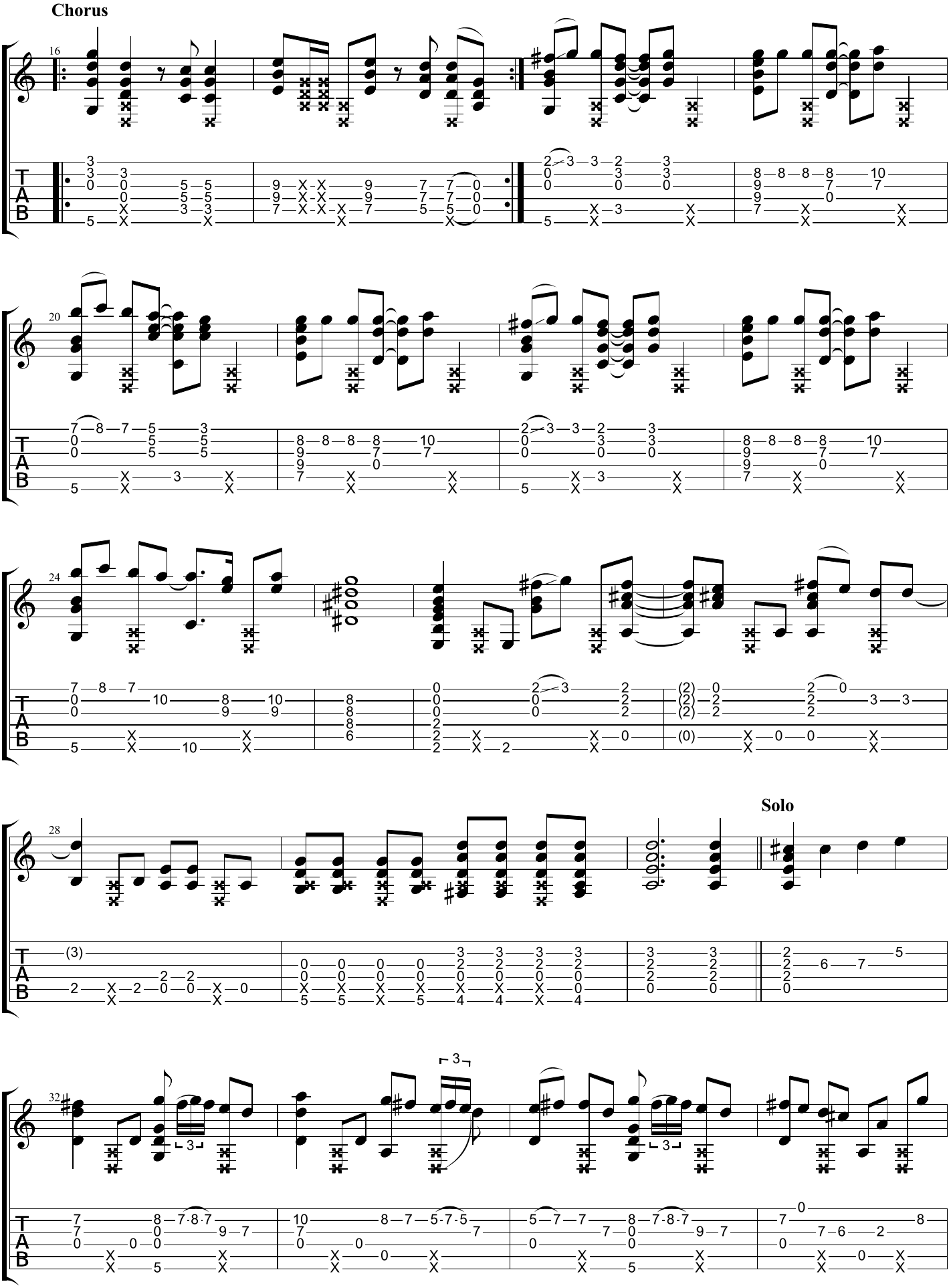
Chorus
16
20
24
28
Solo
32
T
A
B

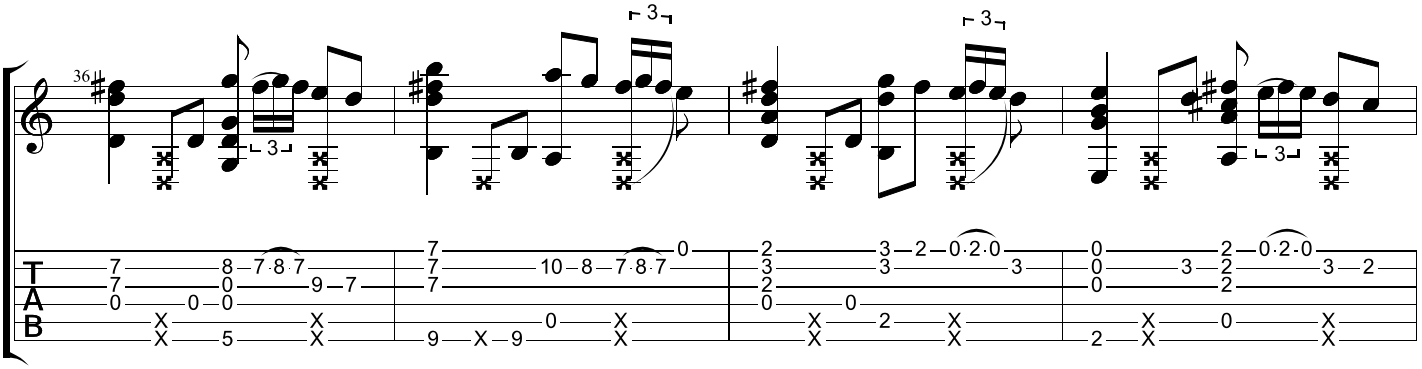

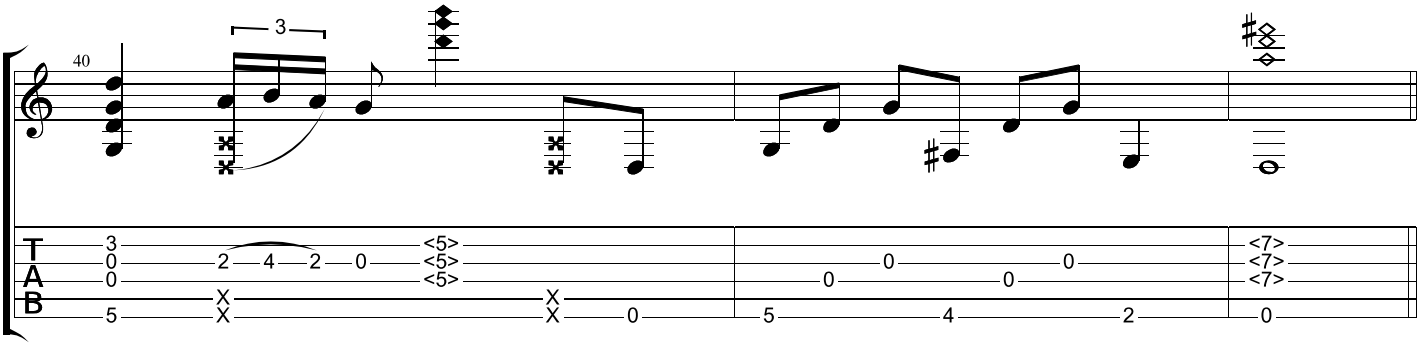

Intro

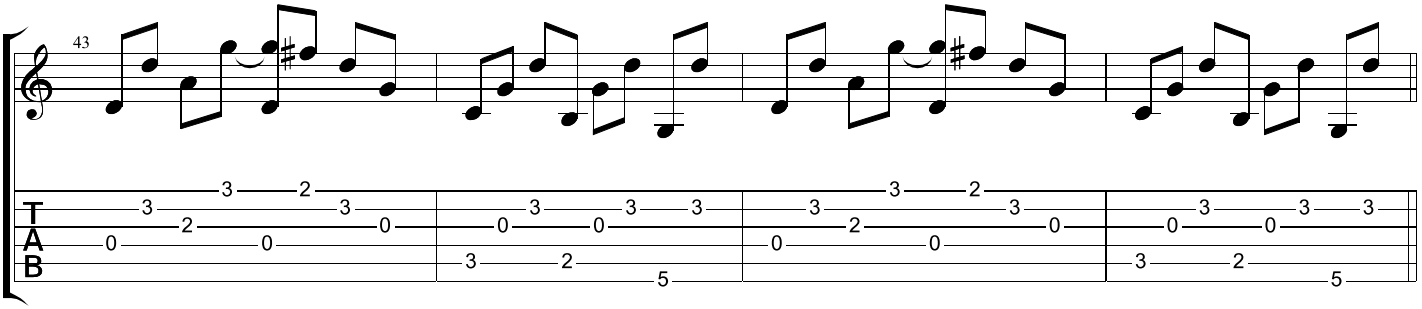

Verse

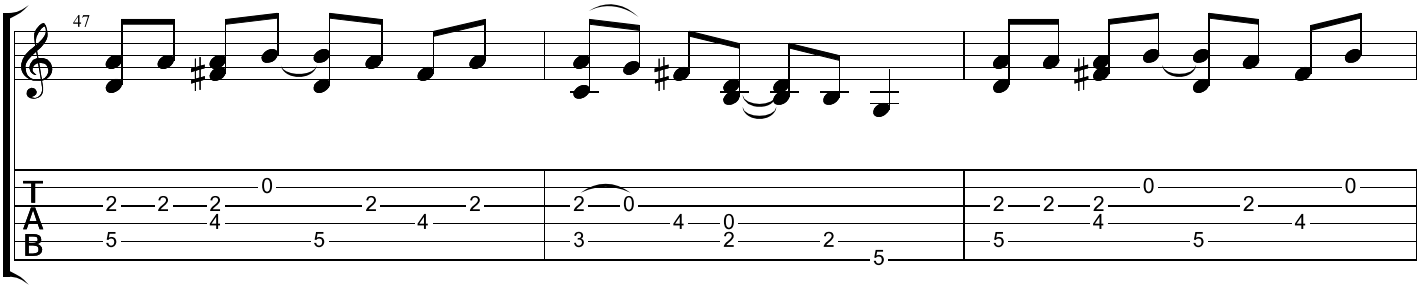

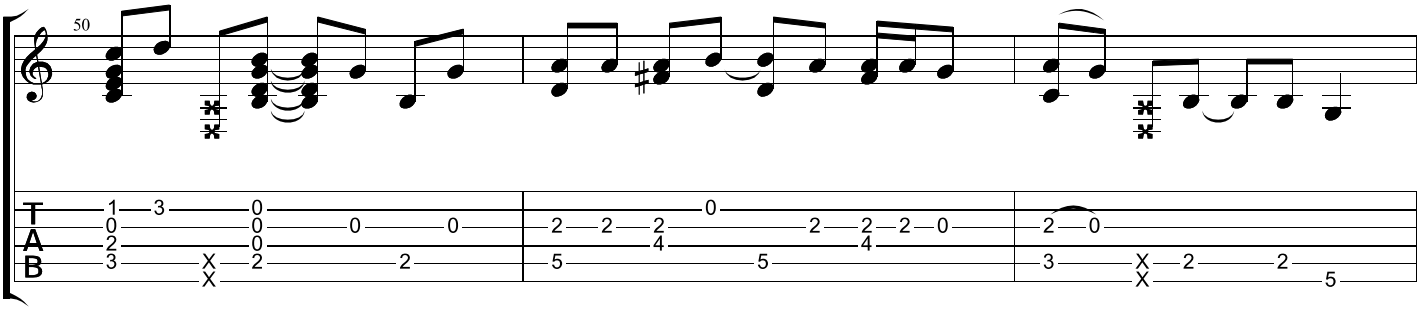

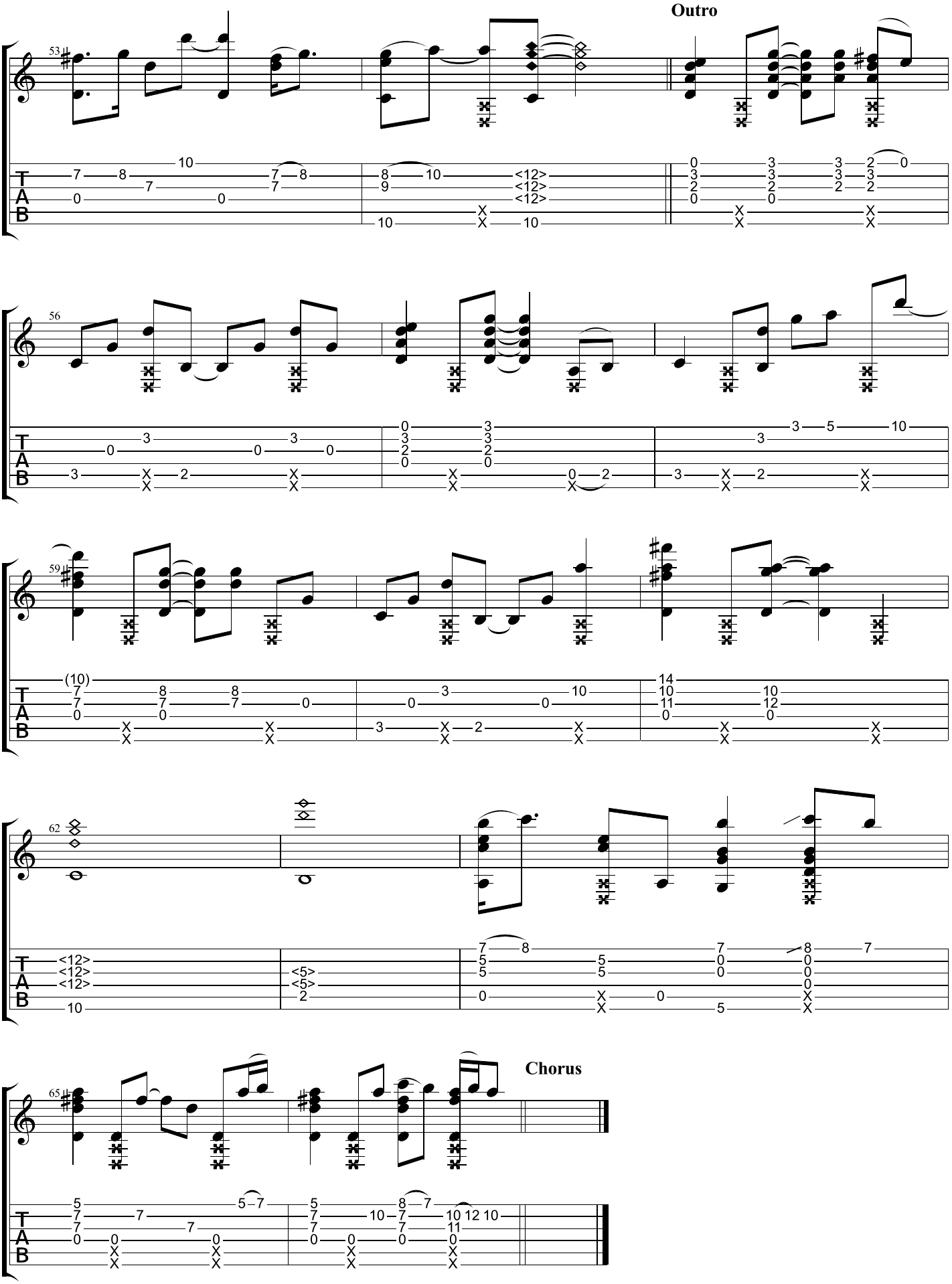
Outro
Chorus

Moves Like Jagger

Maroon 5

Steel Guitar
Dropped D
⑥= D

♩ = 126

Intro

S-Gt

mf

Capo. fret 2

kick/snare

Verse

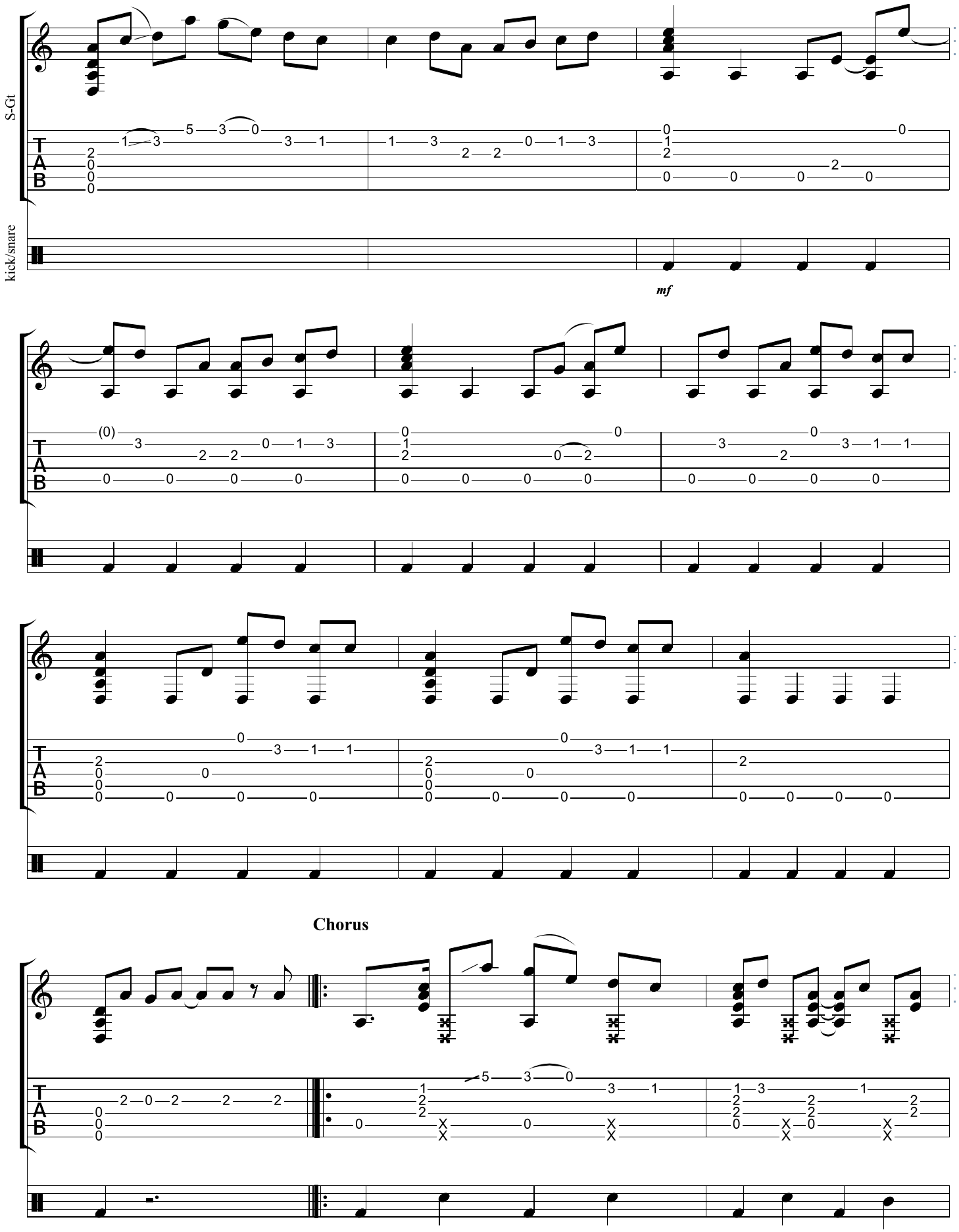
S-Gt
kick/snare
mf
Chorus

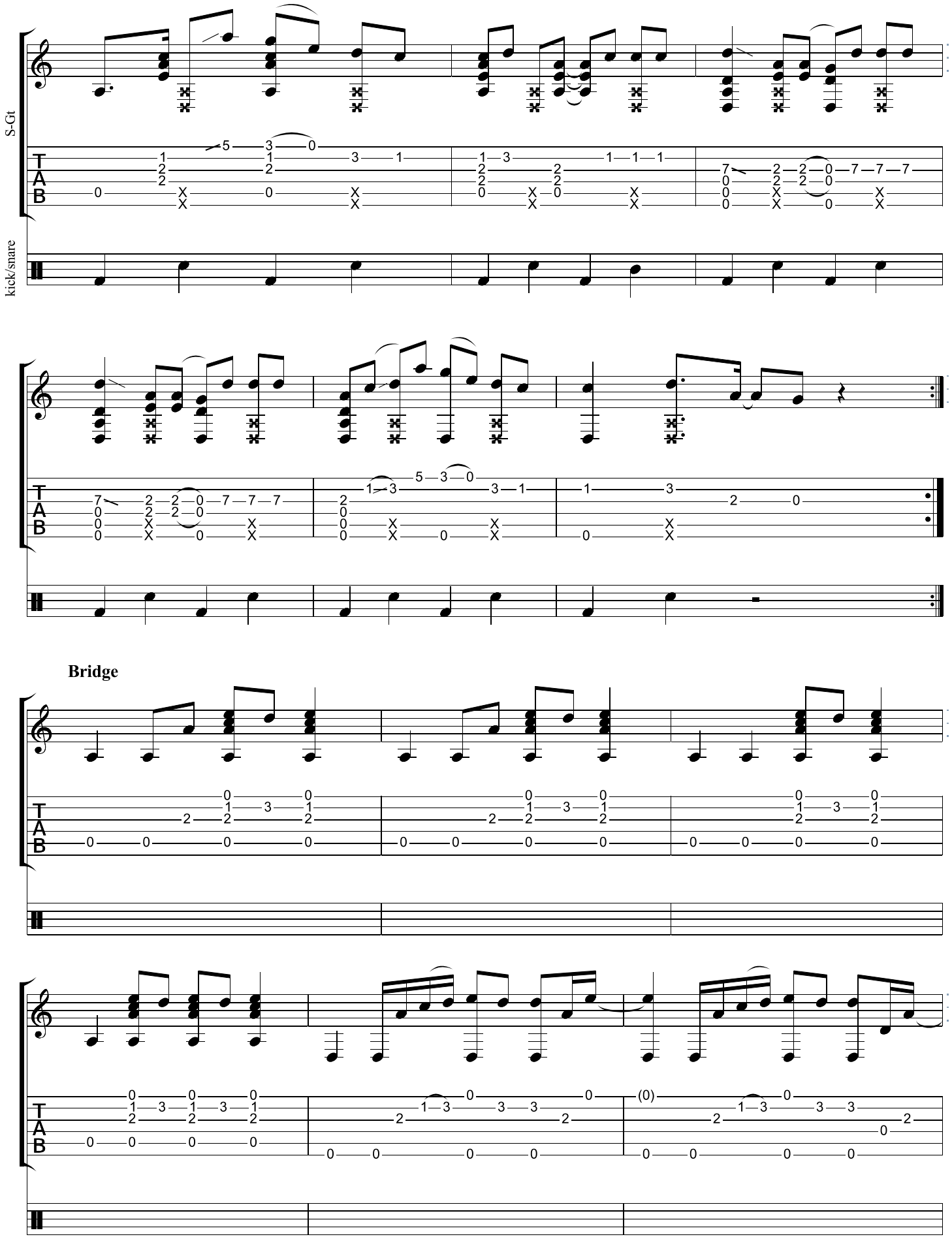
S-Gt
kick/snare
Bridge

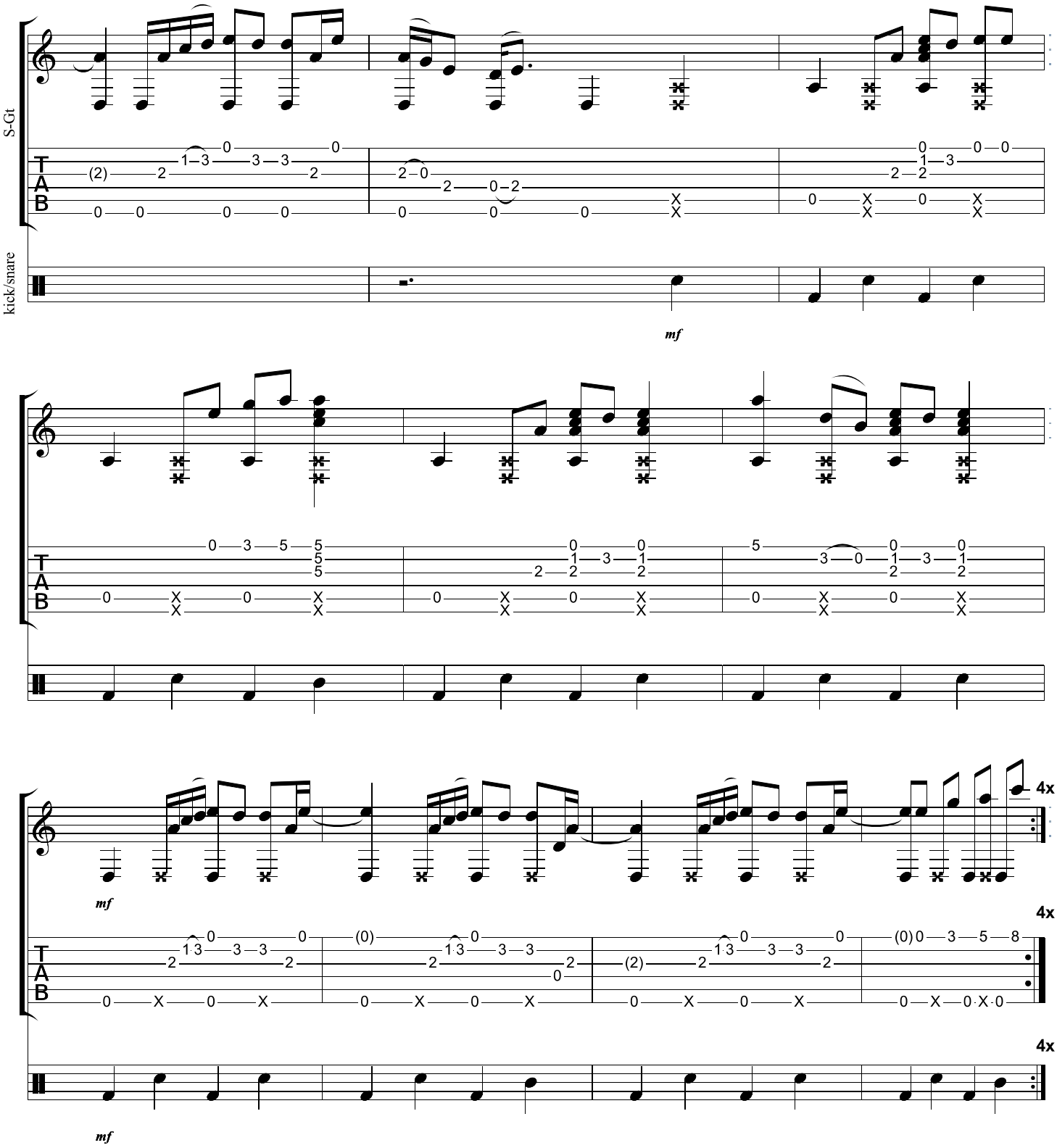
S-Gt
kick/snare
mf
4x
4x
4x
mf
mf

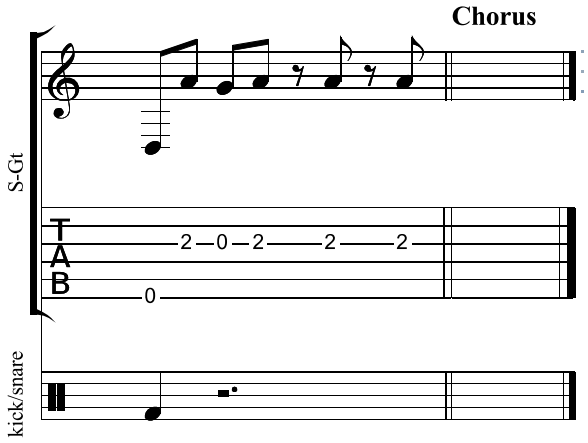
Chorus
S-Gt
T
A
B
2 0 2 2 2
0
kick/snare

Mr. Sandman

The Chordettes

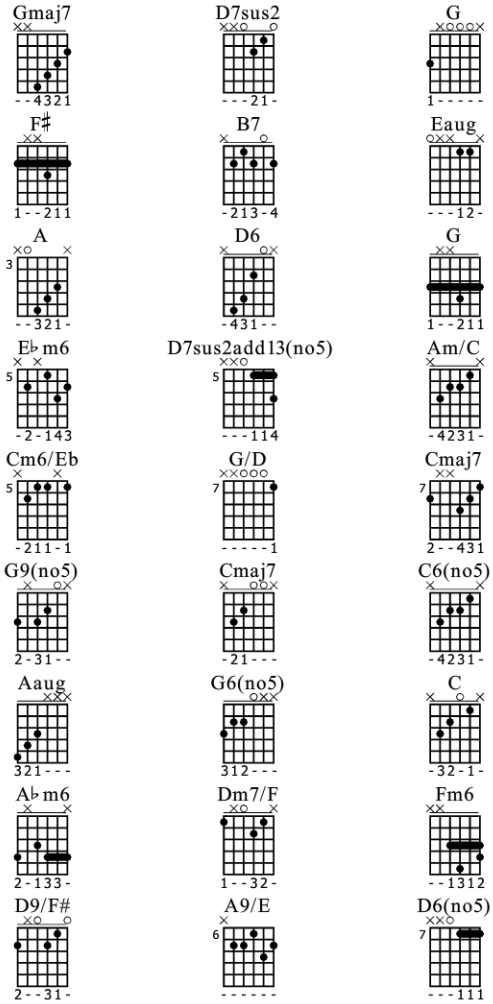

Standard tuning

♩ = 120

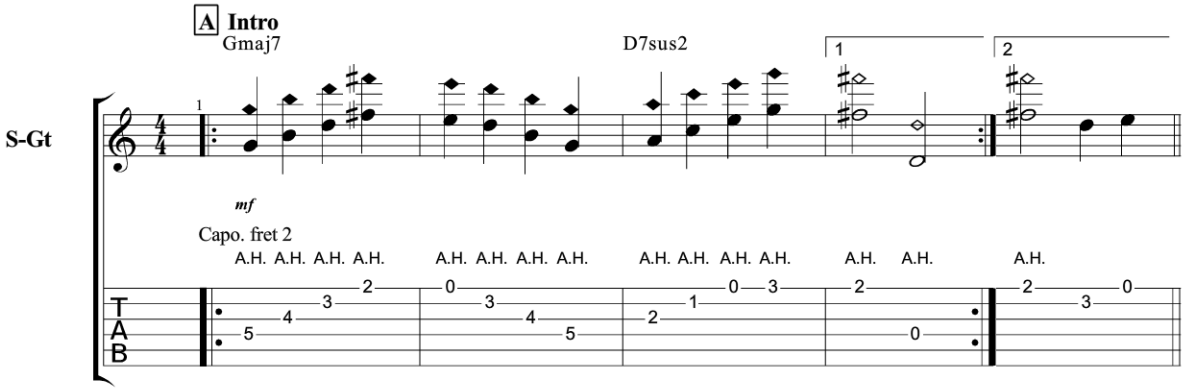

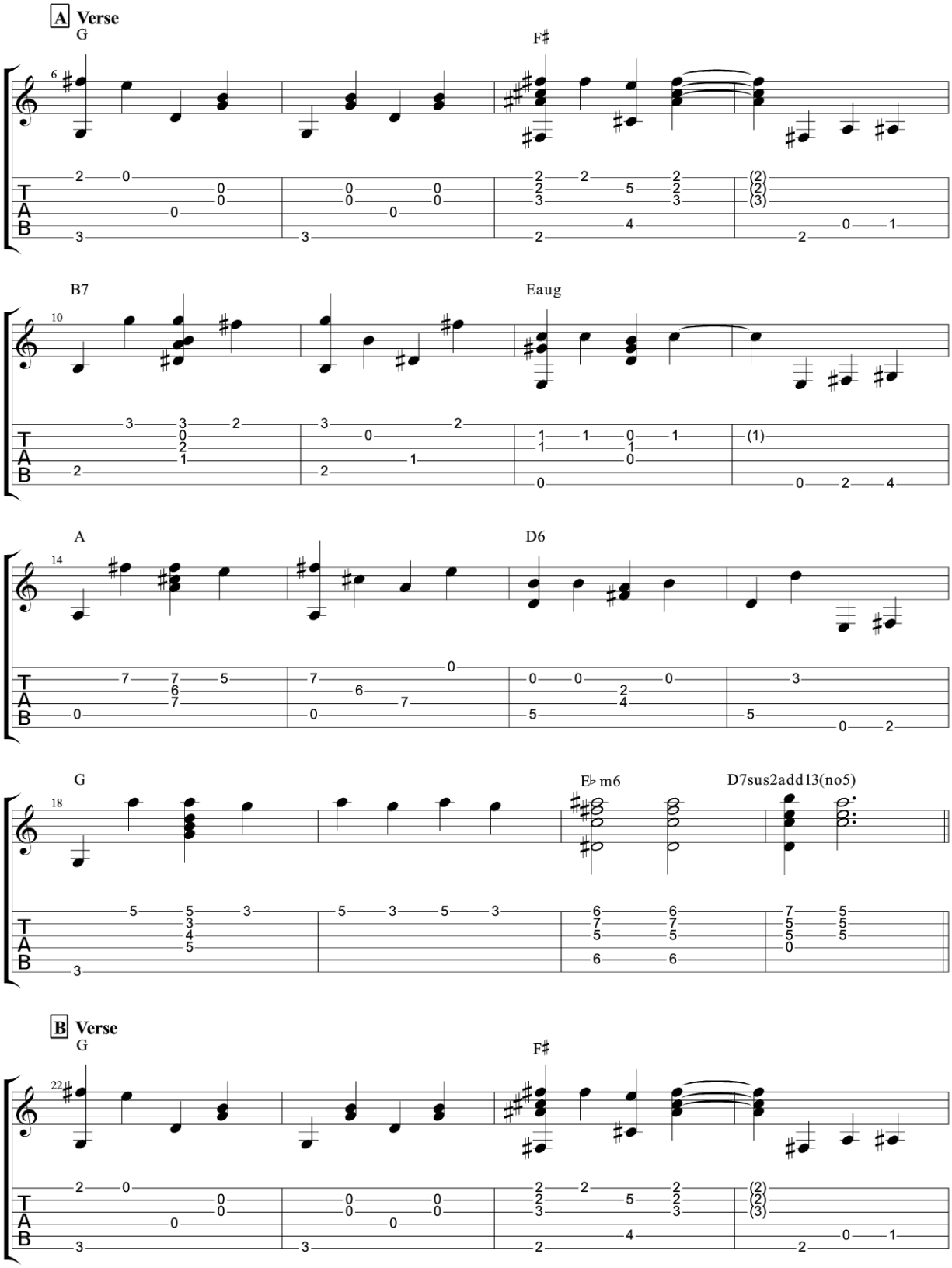
A Verse
G
F♯
B7
Eaug
A
D6
G
E♭m6
D7sus2add13(no5)
B Verse
G
F♯

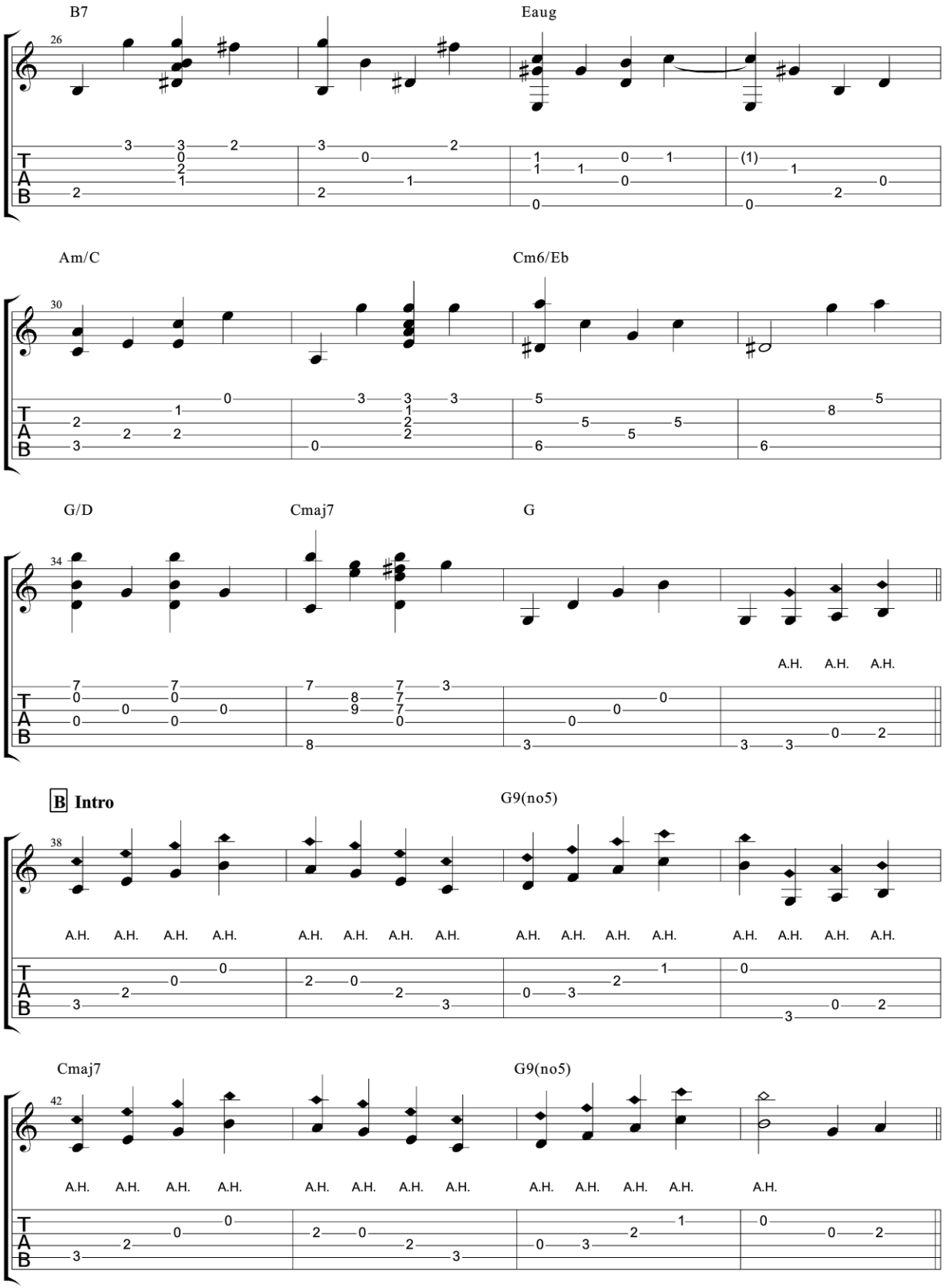
B7
Eaug
26
Am/C
Cm6/Eb
30
G/D
Cmaj7
G
34
A.H. A.H. A.H.
B Intro
G9(no5)
38
A.H. A.H. A.H. A.H. A.H. A.H. A.H. A.H. A.H. A.H. A.H. A.H. A.H. A.H. A.H. A.H.
Cmaj7
G9(no5)
42
A.H. A.H. A.H. A.H. A.H. A.H. A.H. A.H. A.H. A.H. A.H. A.H. A.H.
T
A
B

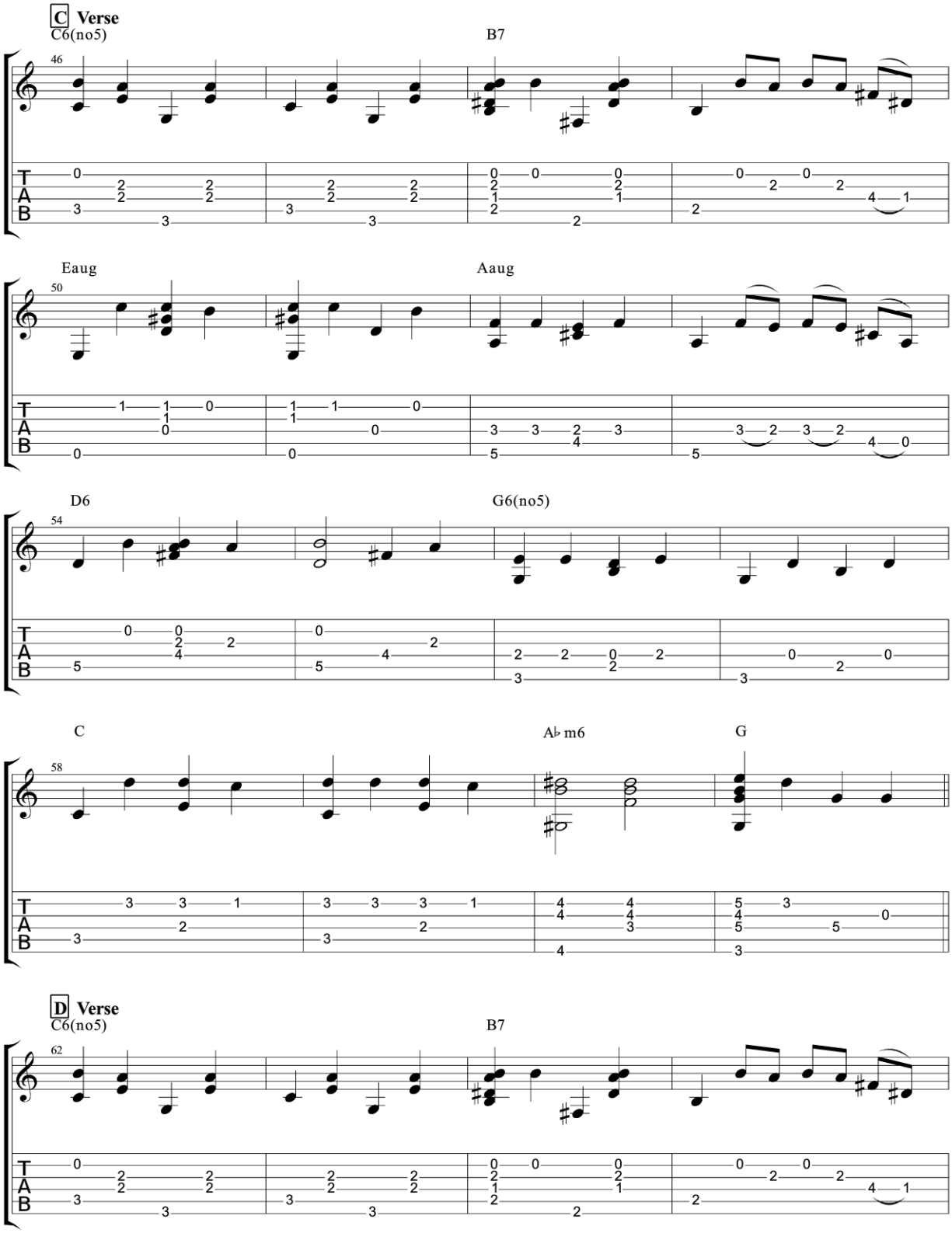
C Verse
C6(no5)
B7
46
Eaug
Aaug
50
D6
G6(no5)
54
C
A♭m6
G
58
D Verse
C6(no5)
B7
62

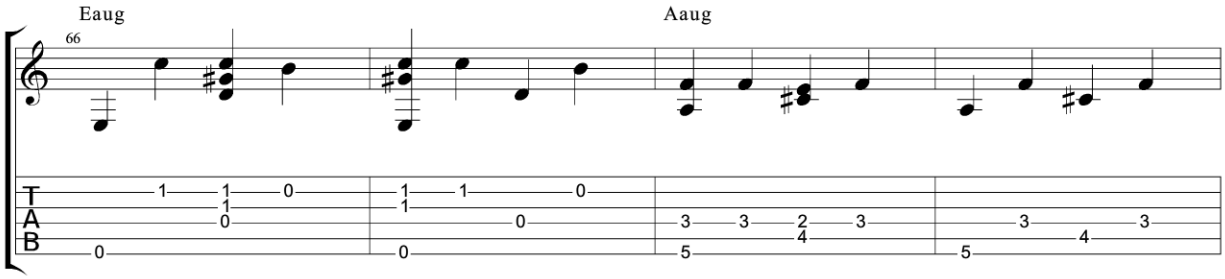
Eaug
Aaug
66

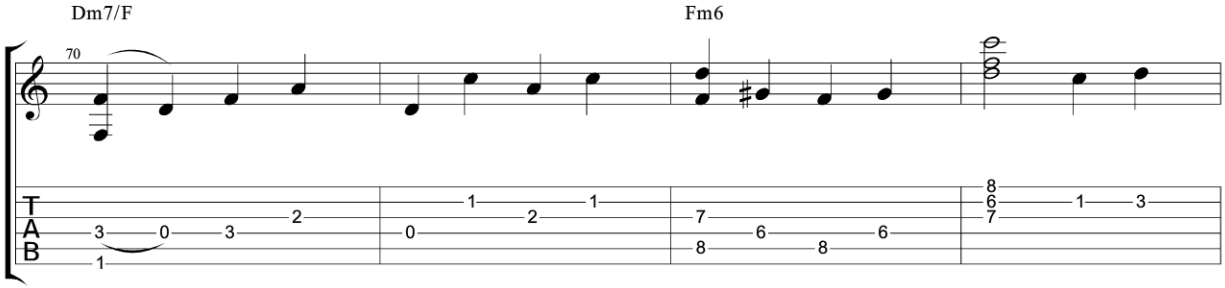
Dm7/F
Fm6
70

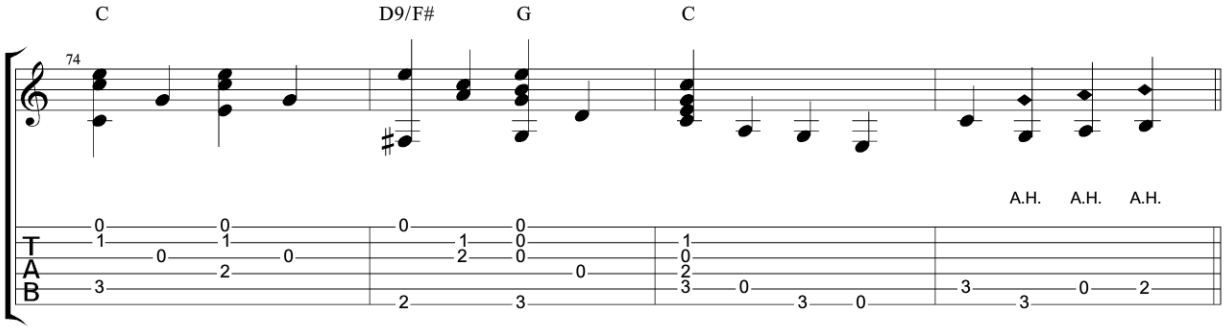
C
D9/F#
G
C
74
A.H. A.H. A.H.

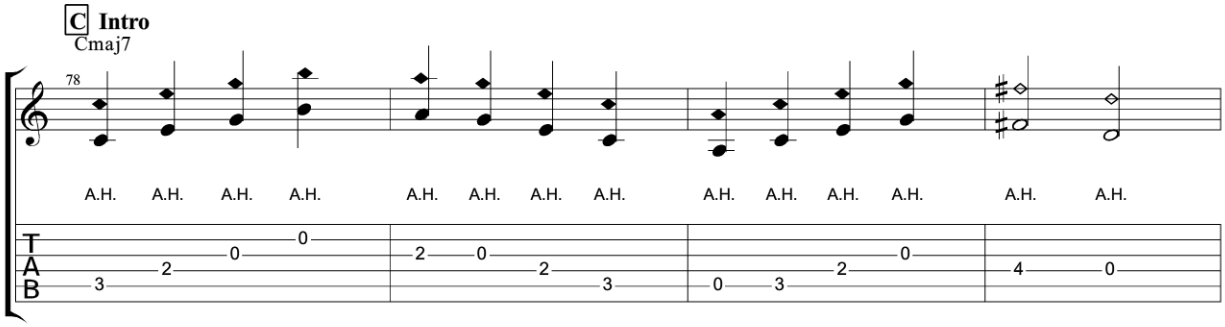
C Intro
Cmaj7
78
A.H. A.H. A.H. A.H. A.H. A.H. A.H. A.H. A.H. A.H. A.H. A.H. A.H. A.H.

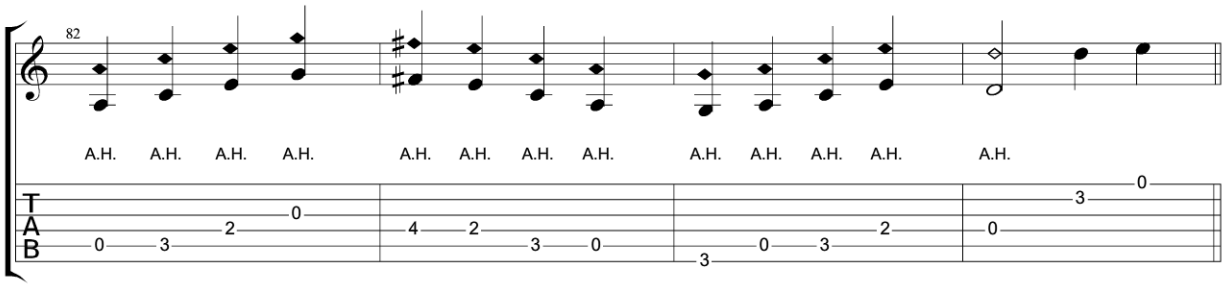
82
A.H. A.H. A.H. A.H. A.H. A.H. A.H. A.H. A.H. A.H. A.H. A.H. A.H.

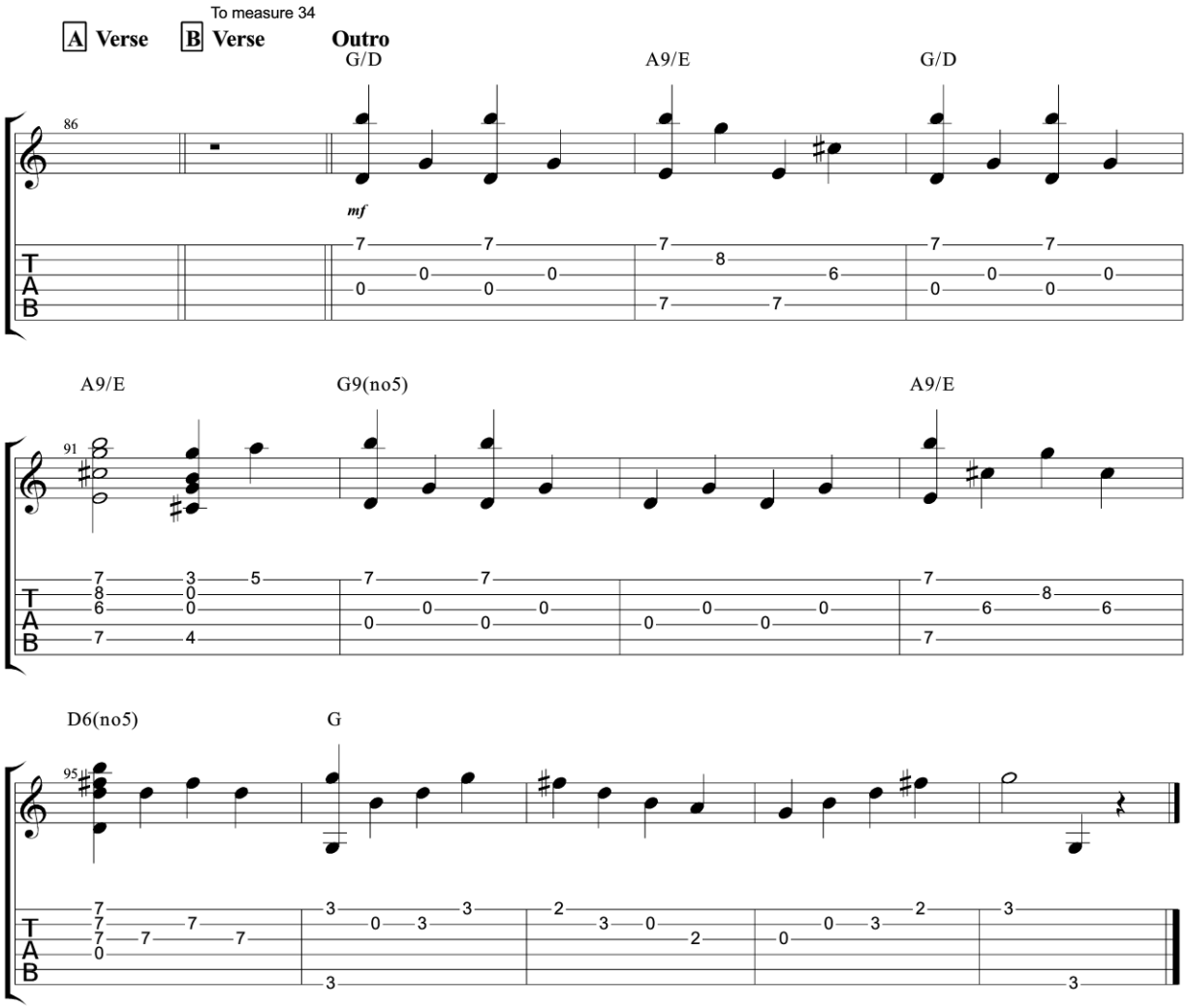
To measure 34
A Verse
B Verse
Outro
G/D
A9/E
G/D
86
mf
A9/E
G9(no5)
A9/E
91
D6(no5)
G
95
T
A
B

My heart will go on - TITANIC

Celine Dion

Standard tuning

♩ = 111

S-Gt

f

Capo. fret 4

Copyright Kelly Valleau
All Rights Reserved - International Copyright Secured

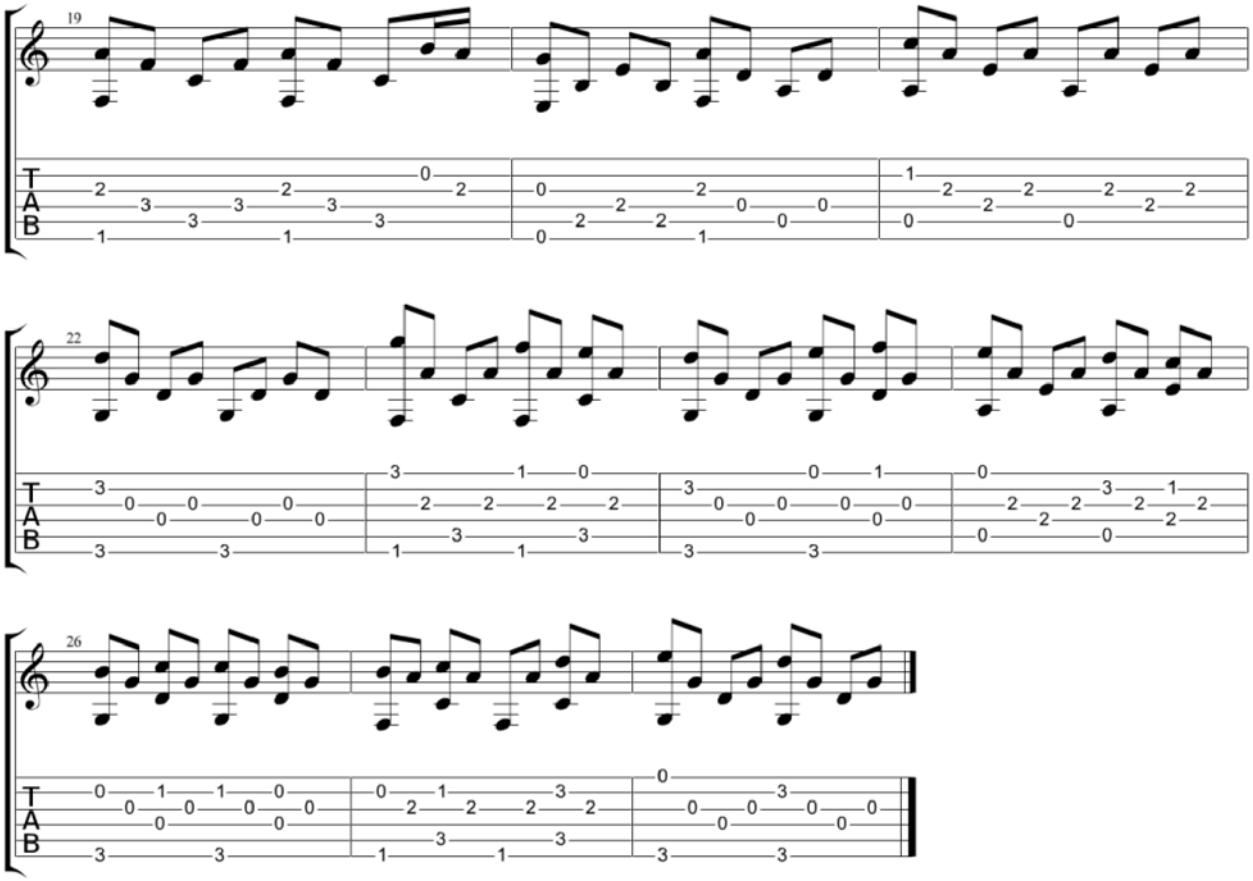
19
22
26
T
A
B

My Immortal - fingerstyle

Evanescence

Standard tuning

♩ = 80

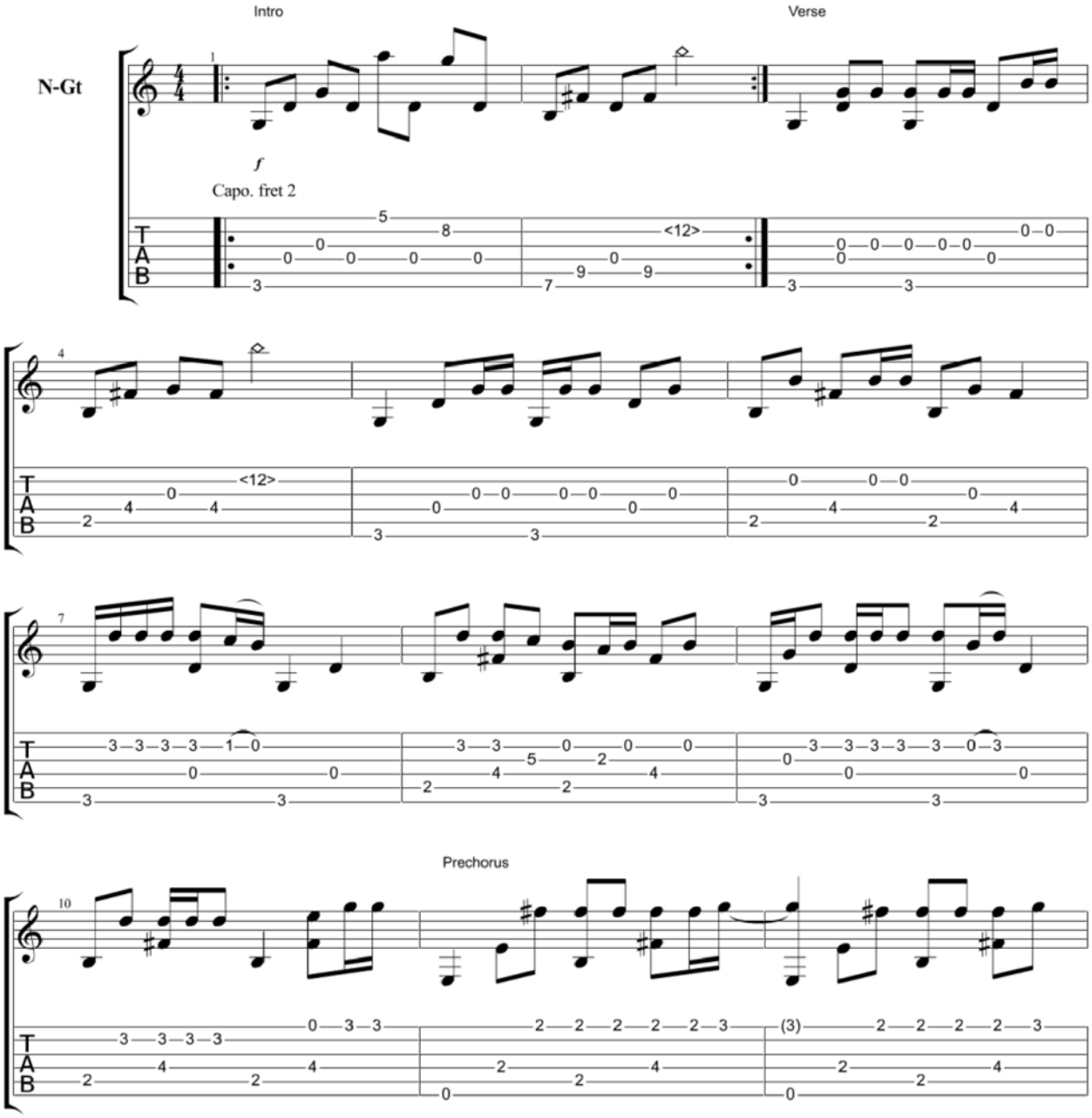

Copyright Kelly Valleau
All Rights Reserved - International Copyright Secured

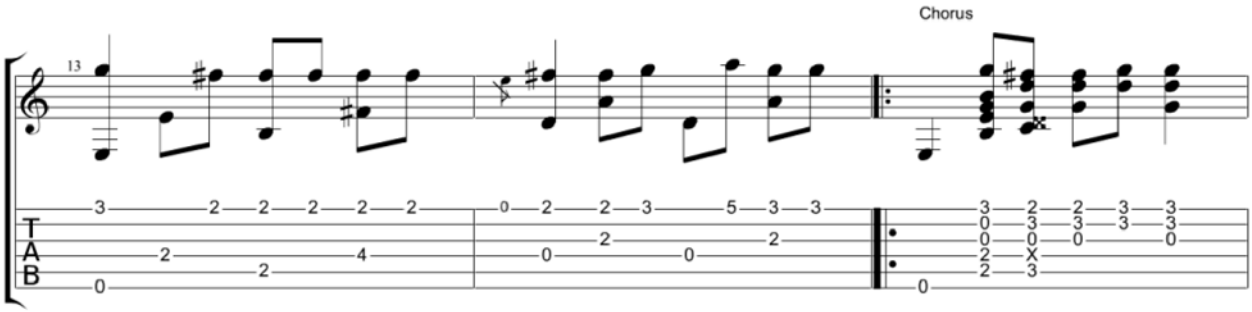
13
Chorus
T
A
B

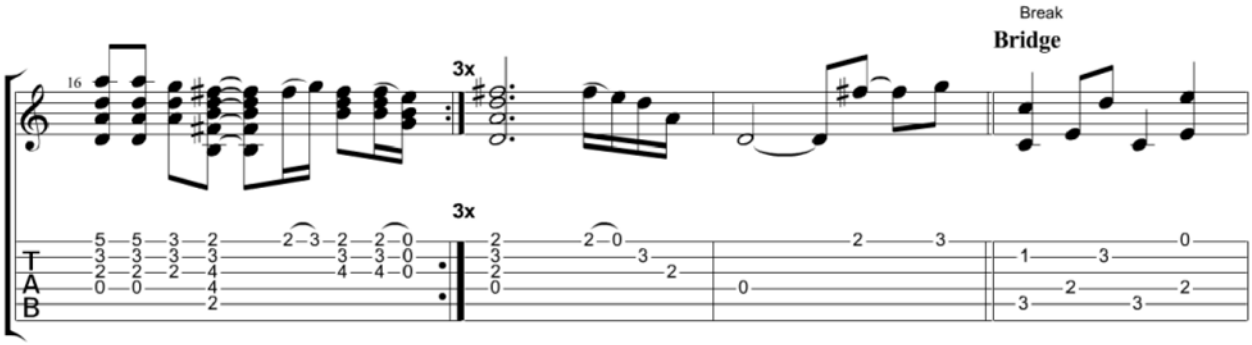
16
3x
3x
Break
Bridge
T
A
B

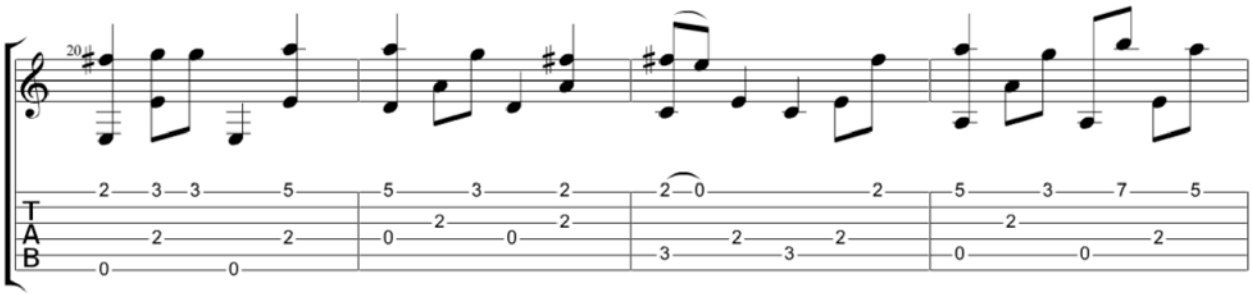
20
T
A
B

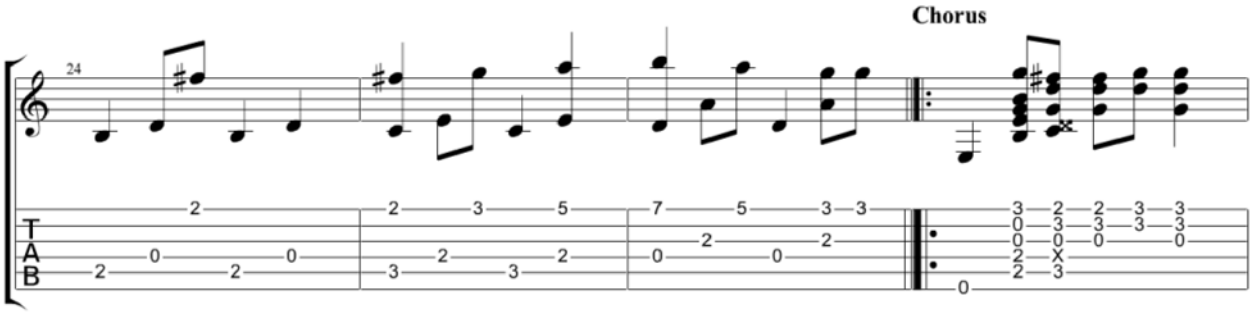
24
Chorus
T
A
B

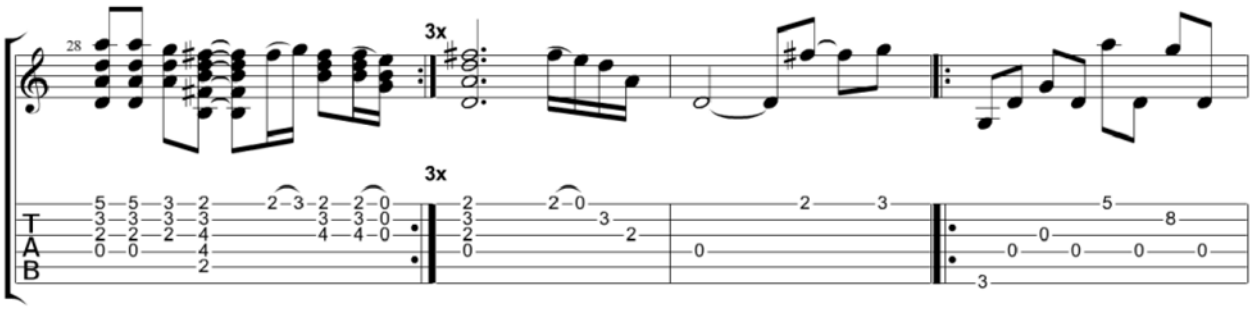
28
3x
3x
T
A
B

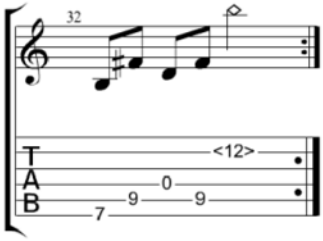
32
T
A
B
<12>
0
9
9
7

New Year's Day

U2

Standard tuning

♩ = 132

S-Gt

mf

Capo. fret 4

Intro

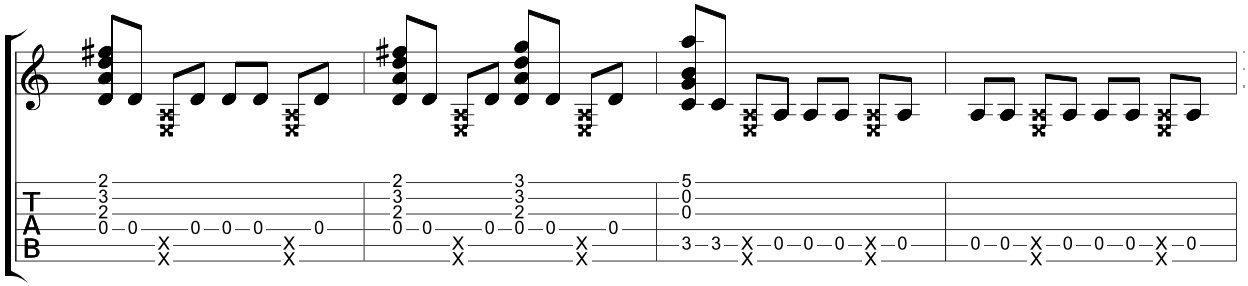

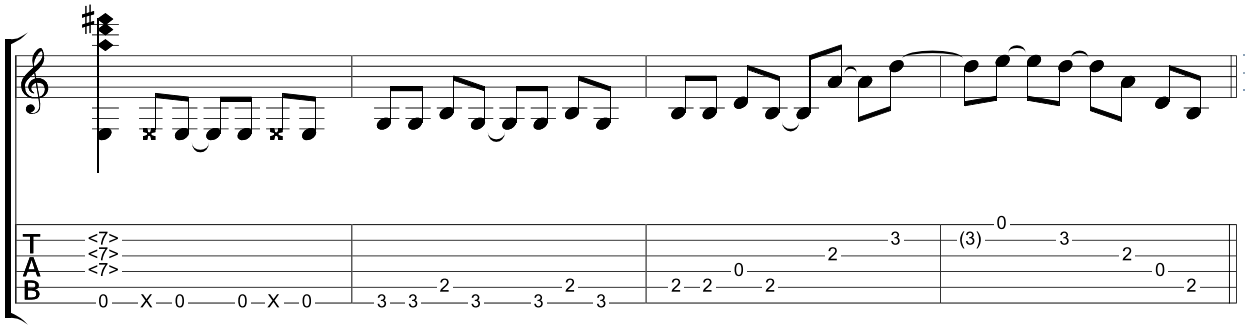

Verse

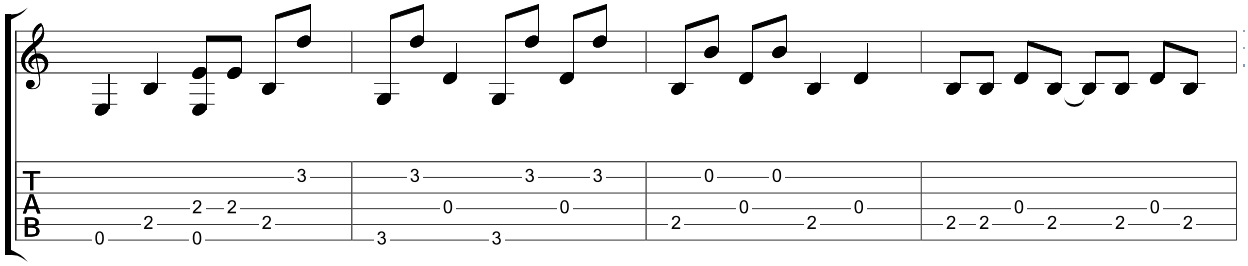

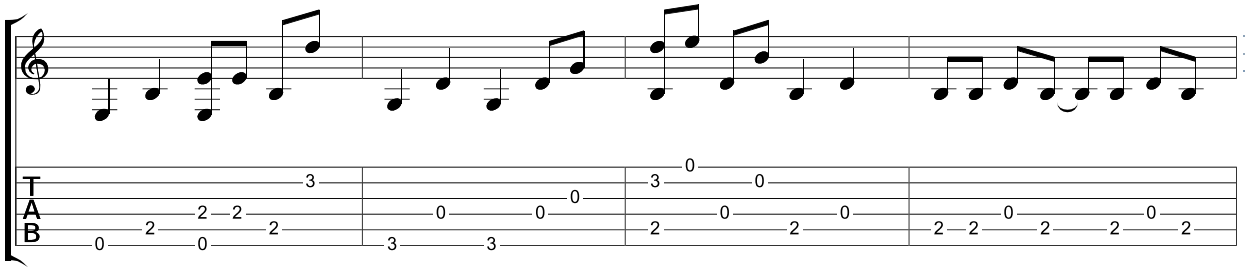

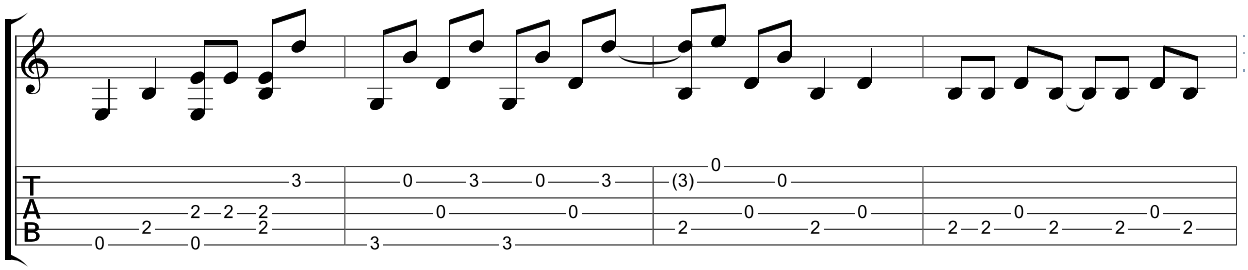

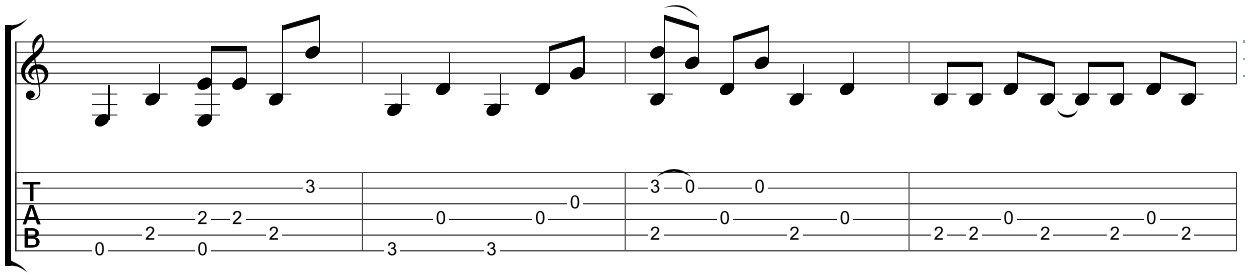

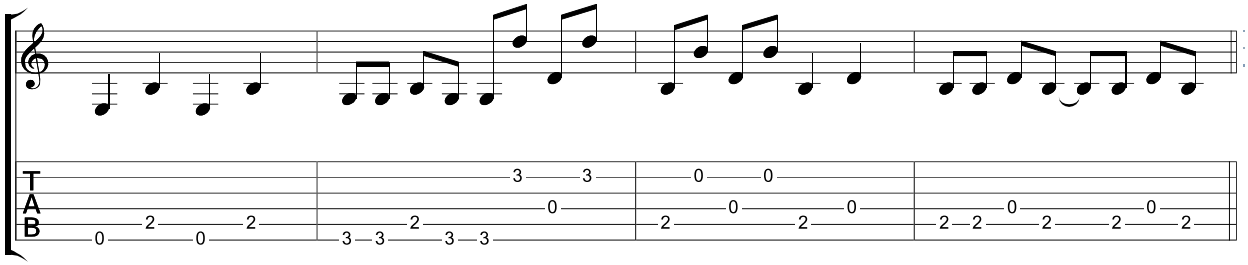

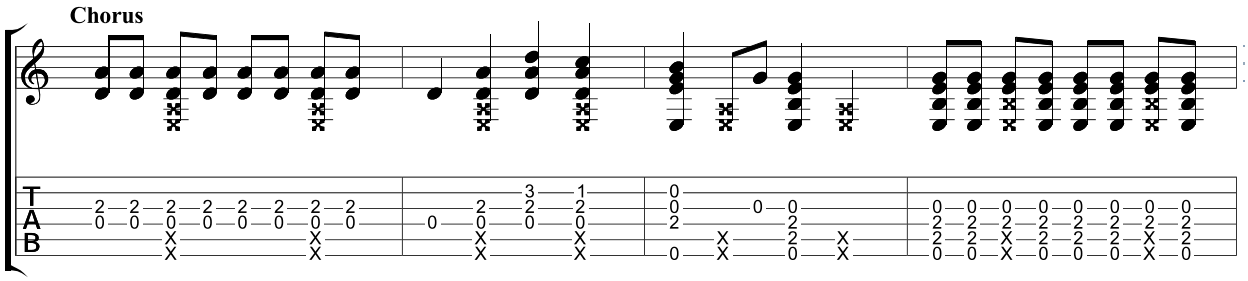
Chorus

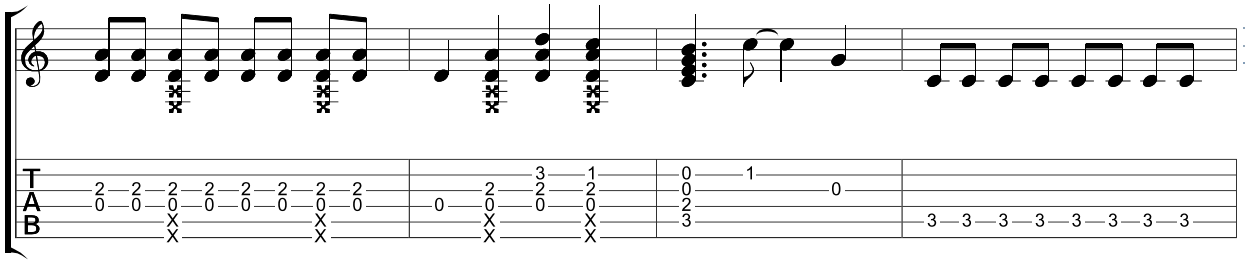

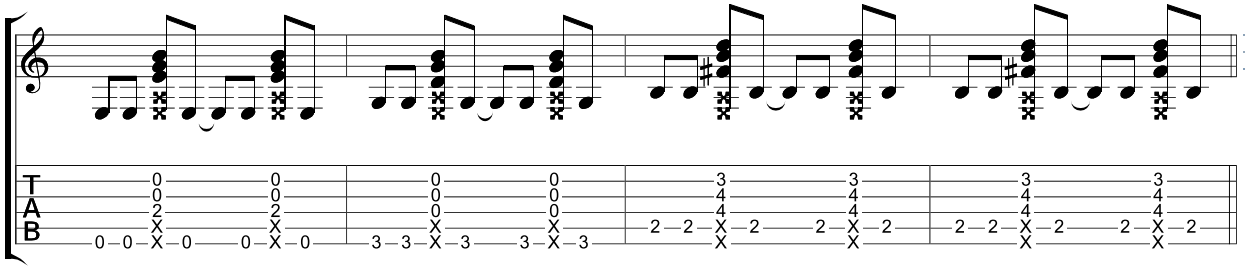

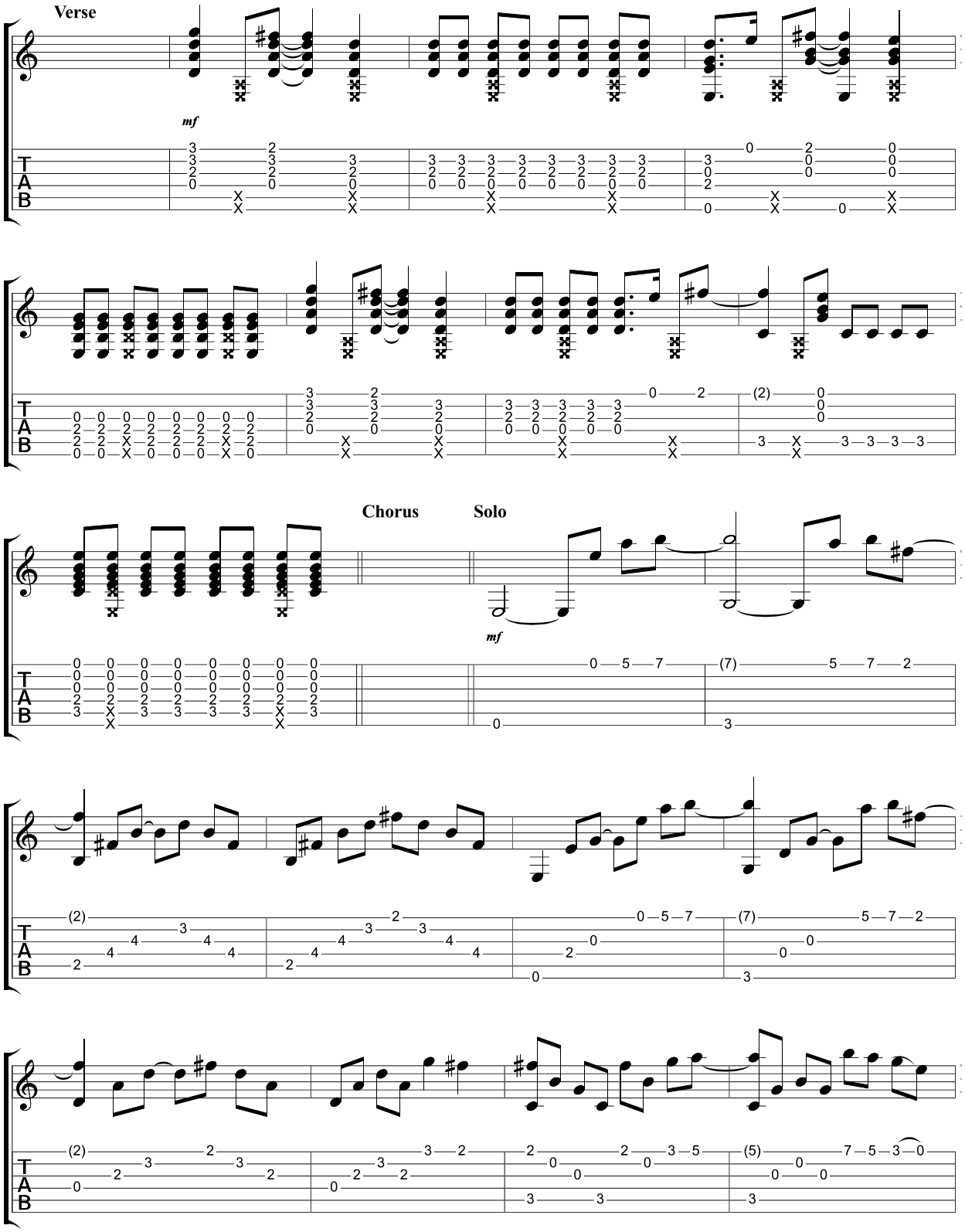
Verse
mf
Chorus
Solo
mf

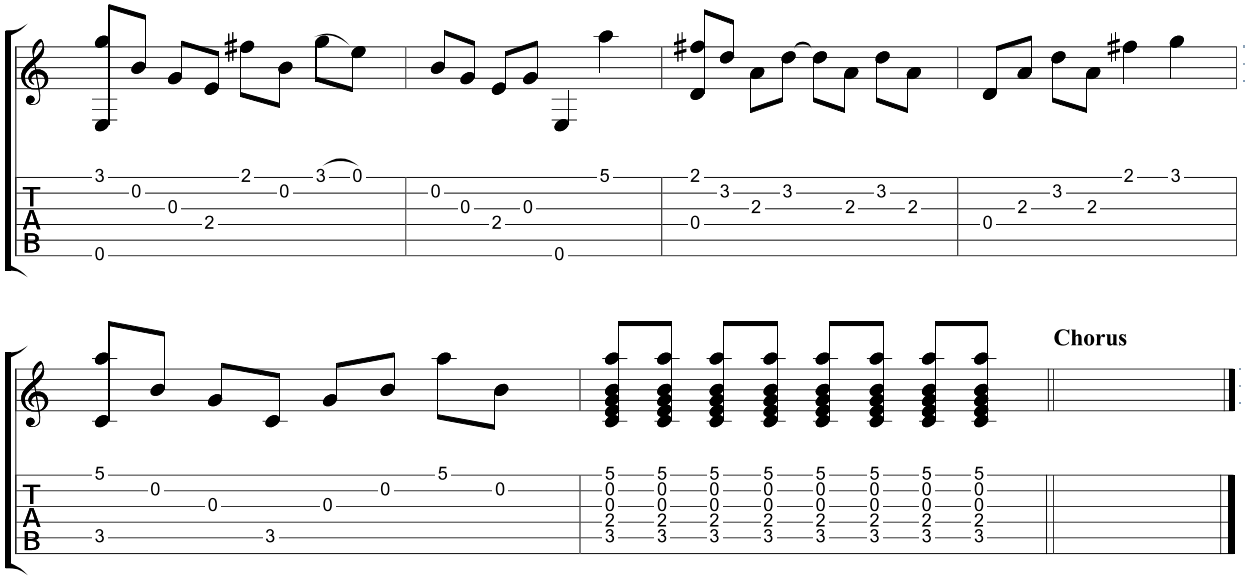
Chorus

No Woman No Cry

Bob Marley

Capo. 5 fret

♩ = 92

Intro

Verse

Copyright Kelly Valleau
All Rights Reserved - International Copyright Secured

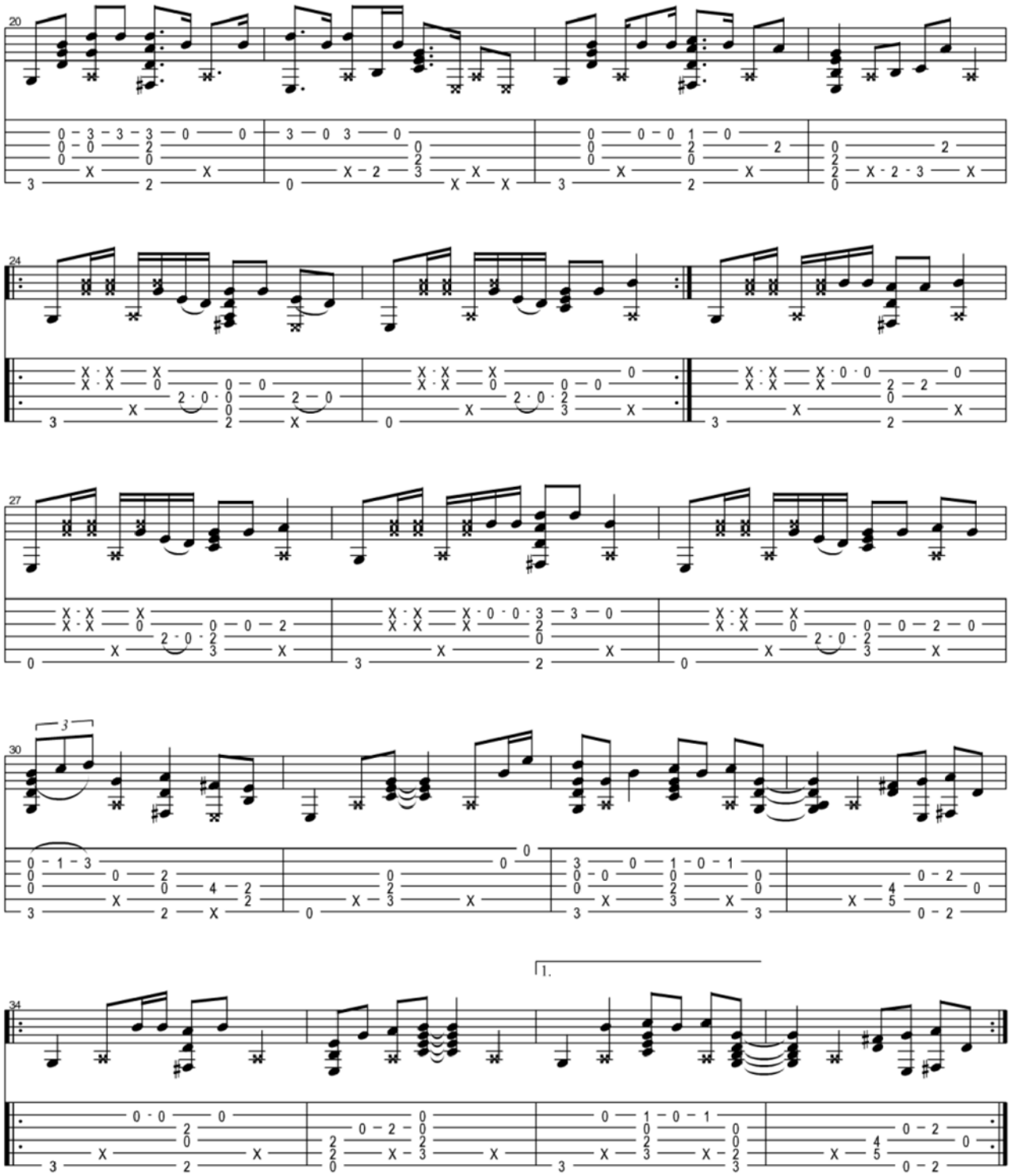
20
24
27
30
3
34
1.

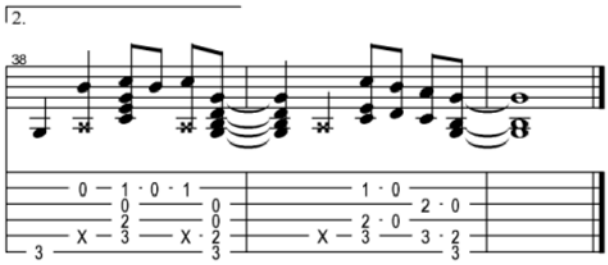
2.
38

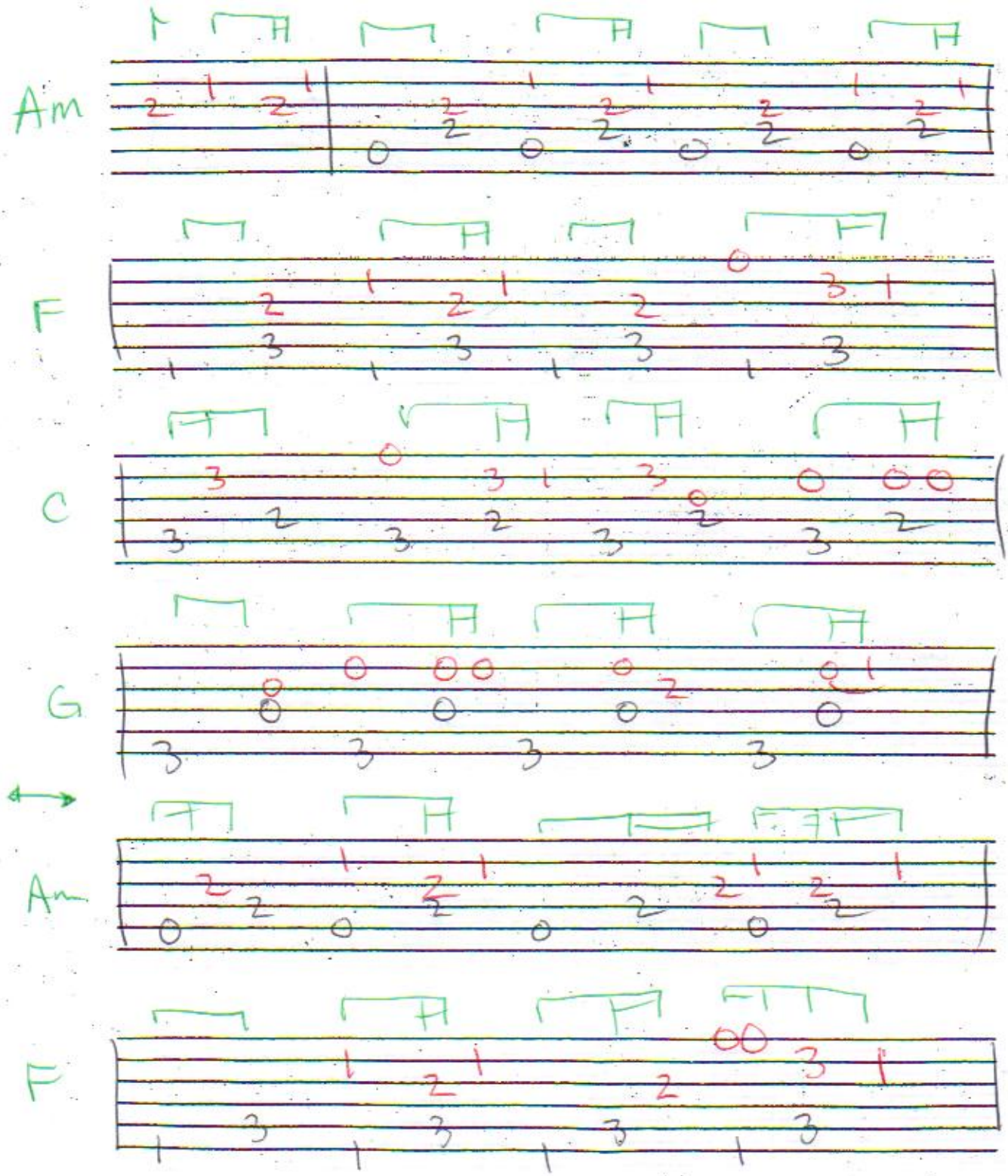
Am
F
C
G
Am
F

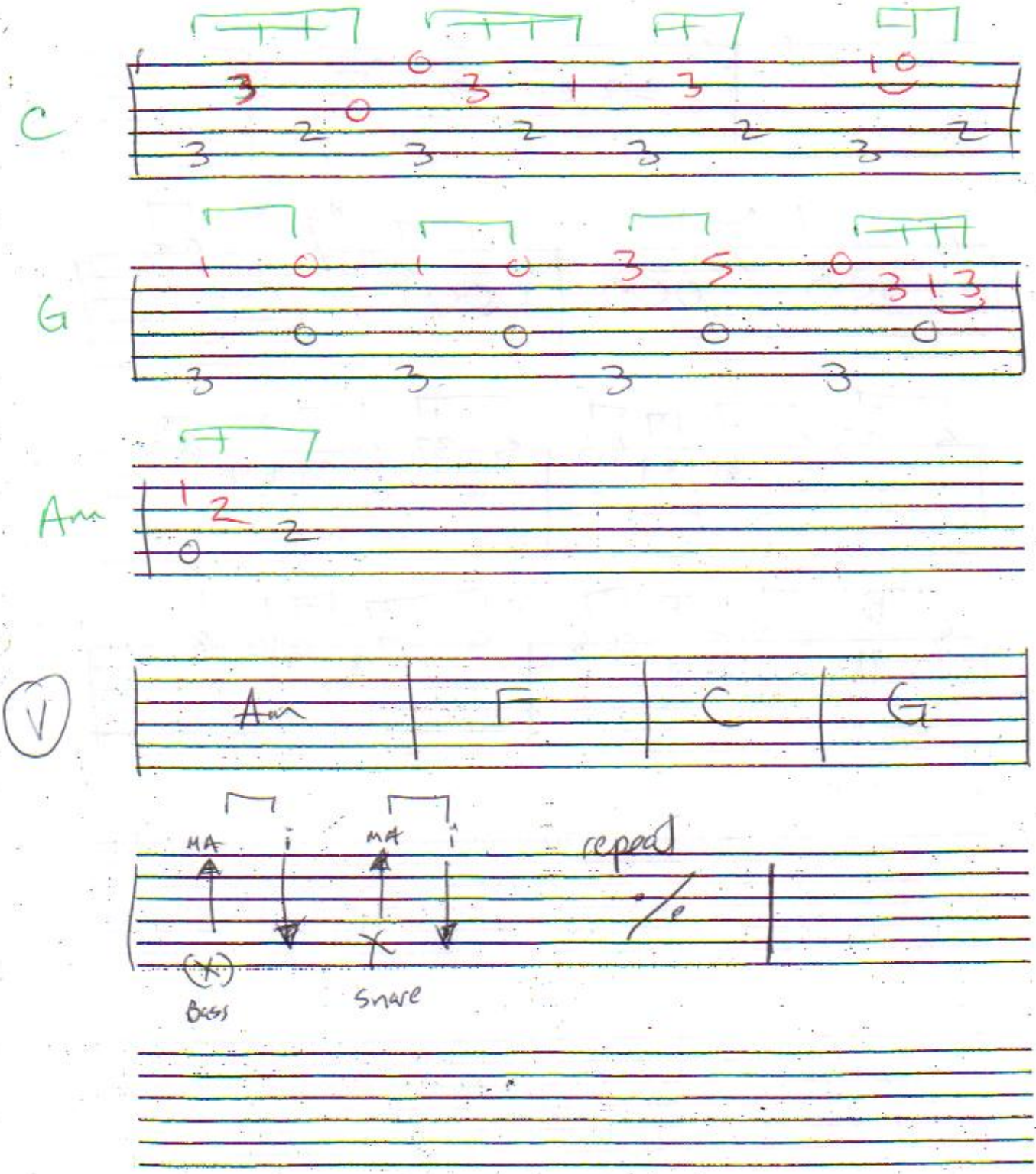
C
G
Am
V
Am
F
C
G
MA
MA
repeat
Bass
Snare

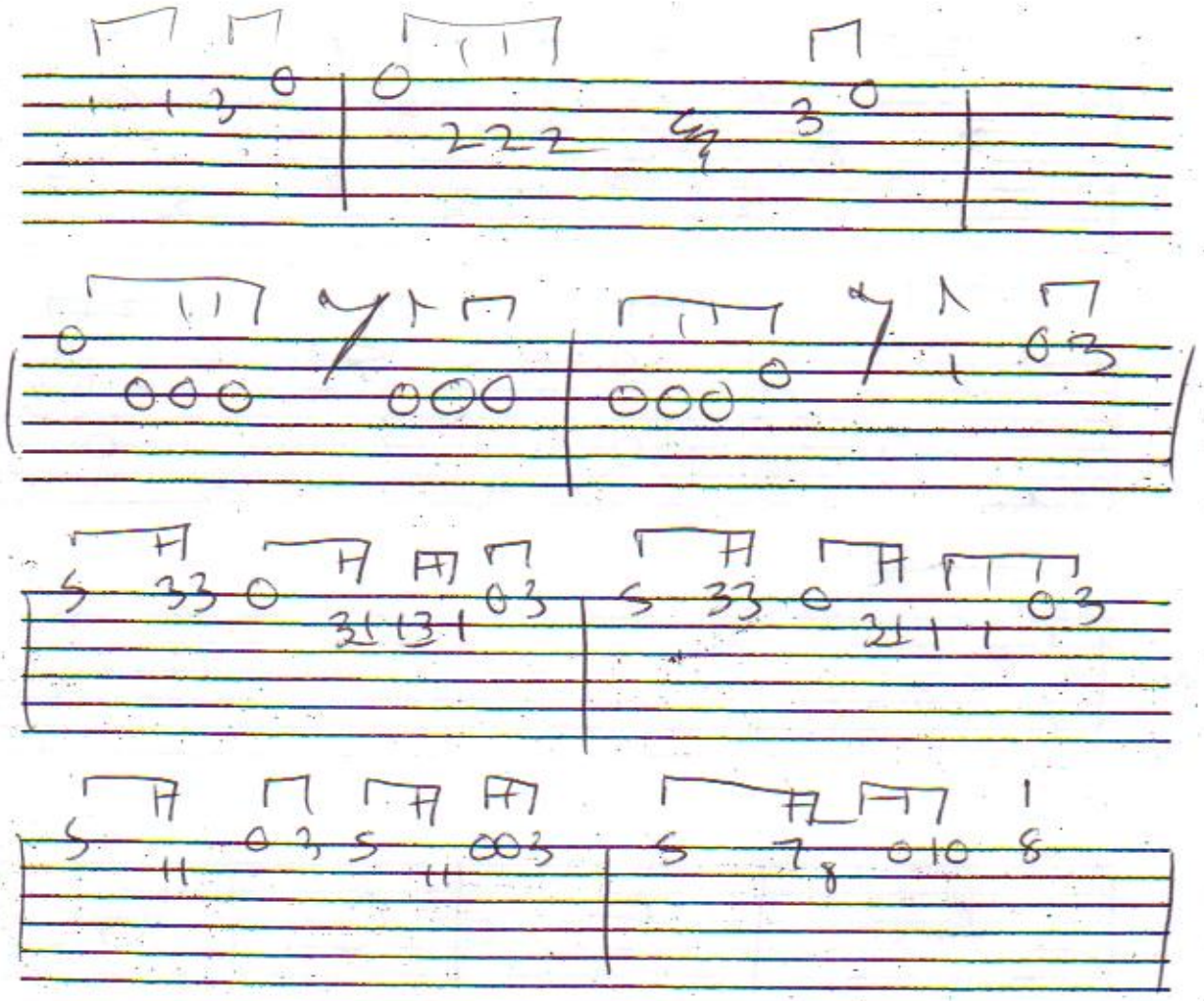

Nothing Else Matters

Metallica

Dropped D
⑥= D

♩. = 50

Intro

S-Gt

mf

Verse

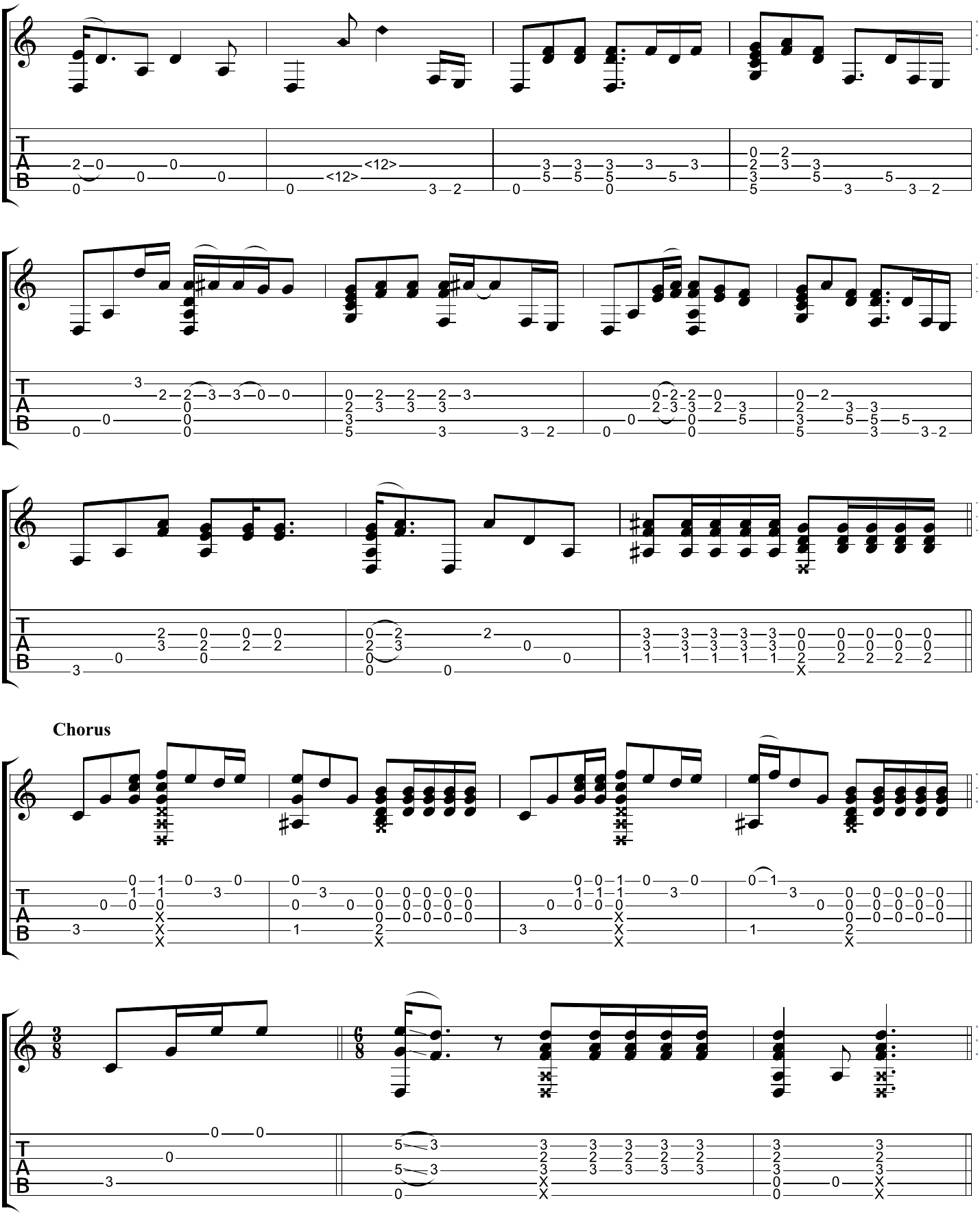
Chorus

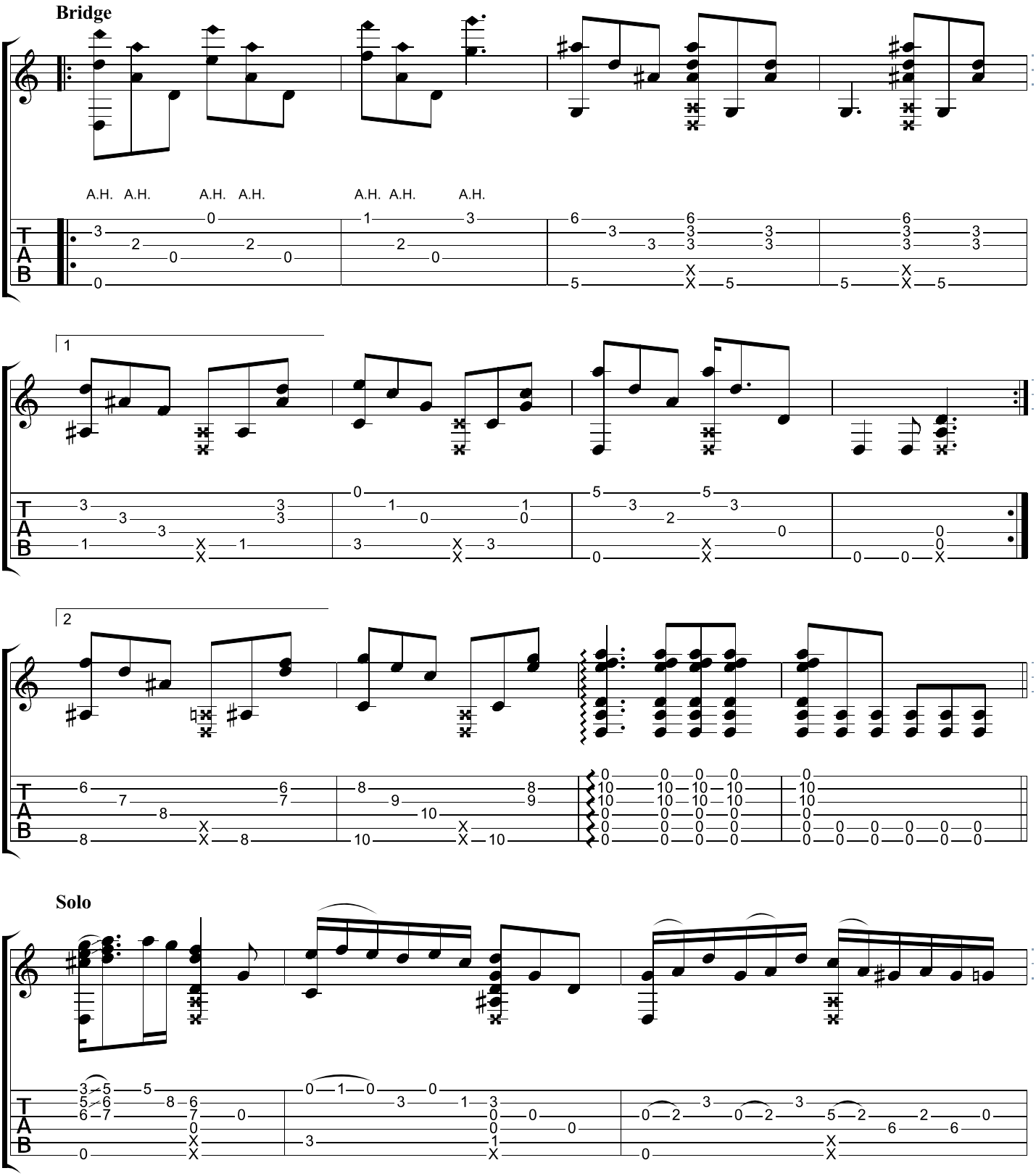
Bridge
A.H. A.H. A.H. A.H. A.H. A.H. A.H.
1
2
Solo

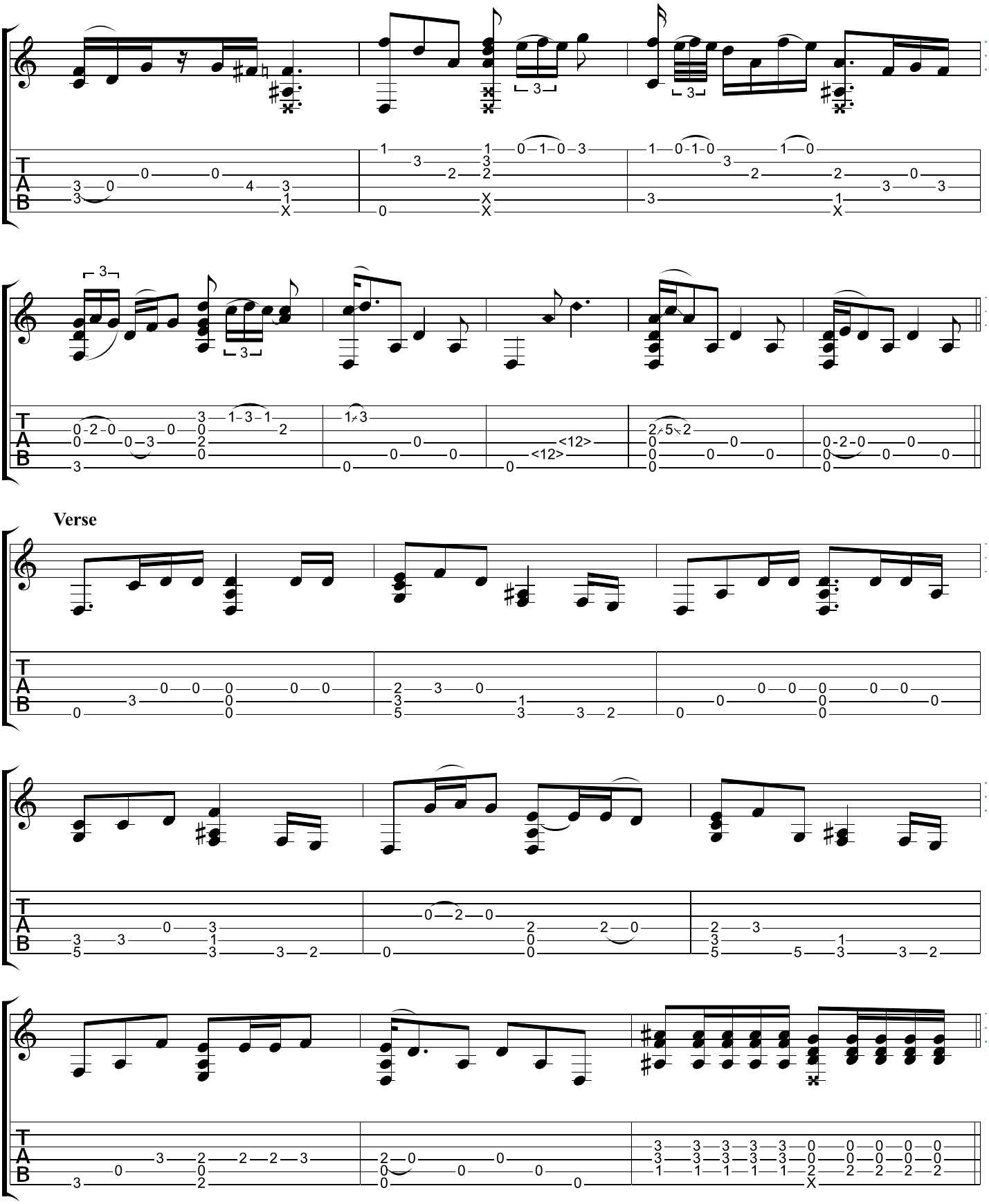
Verse

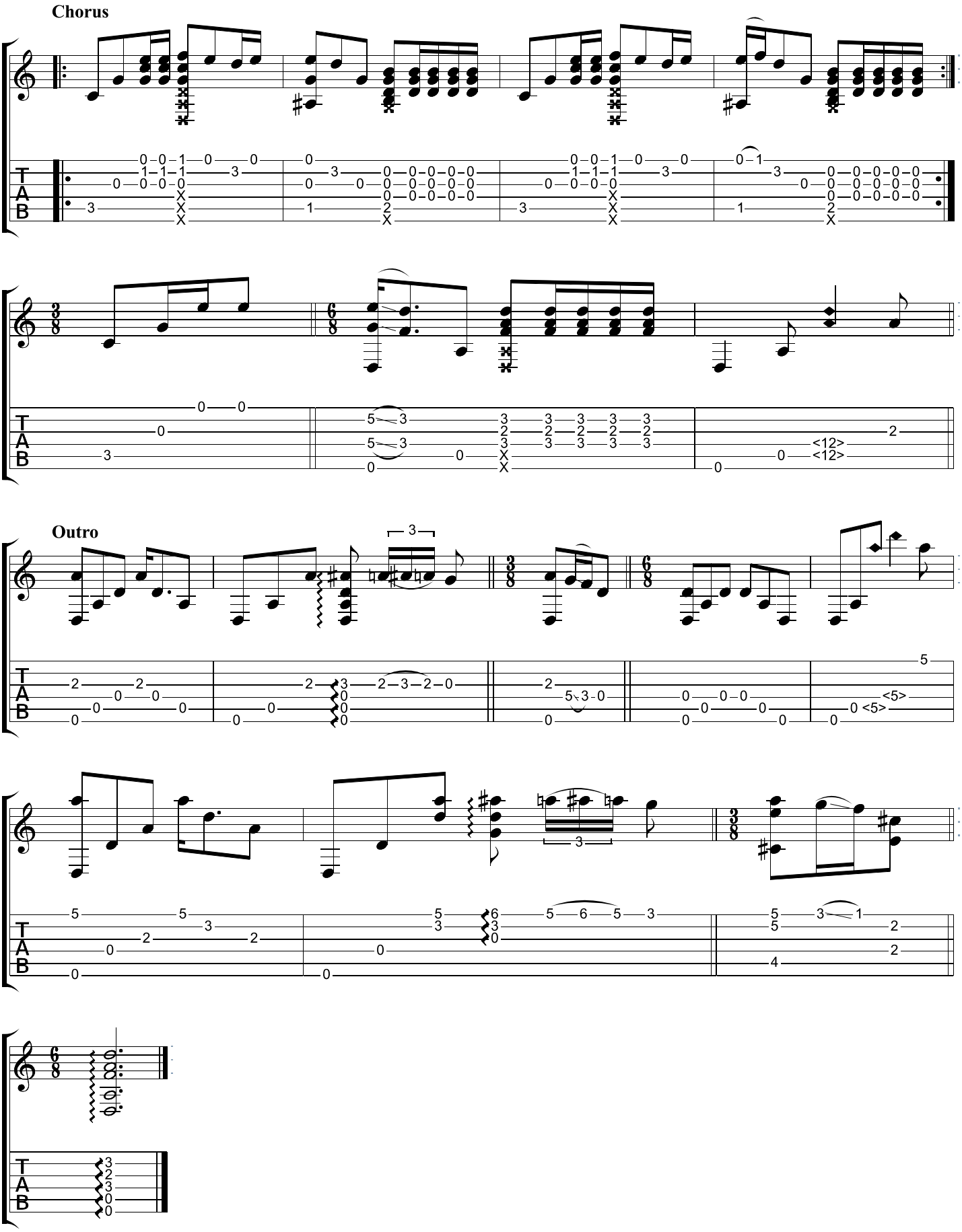
Chorus
Outro

On The Floor

Lopez

Standard tuning

♩ = 130

Intro

S-Gt

mf

Capo. fret 6

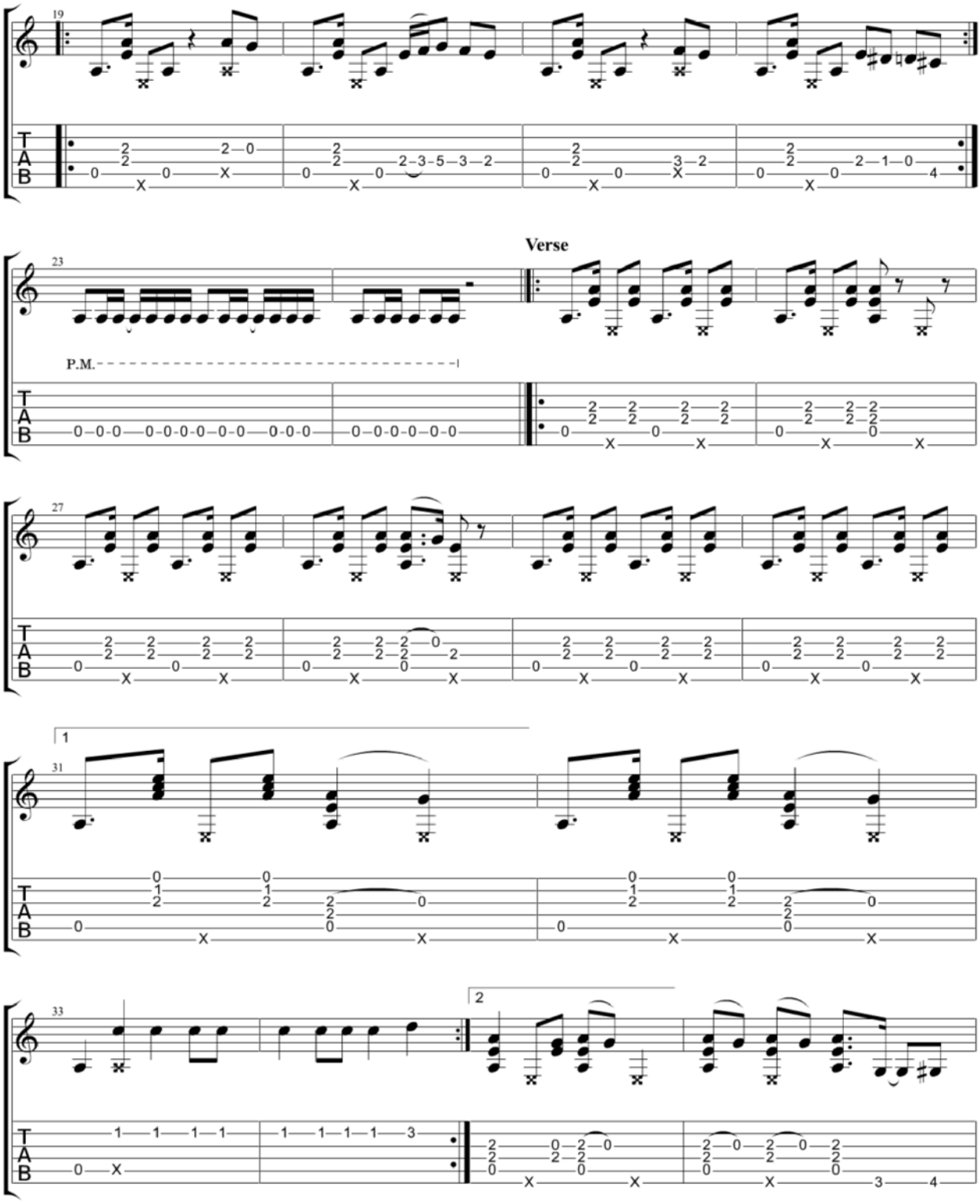
19
23
Verse
P.M.
27
1
31
33
2

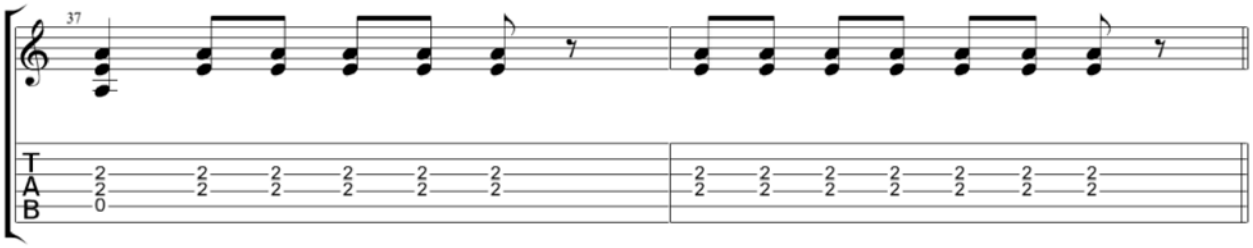

Chorus

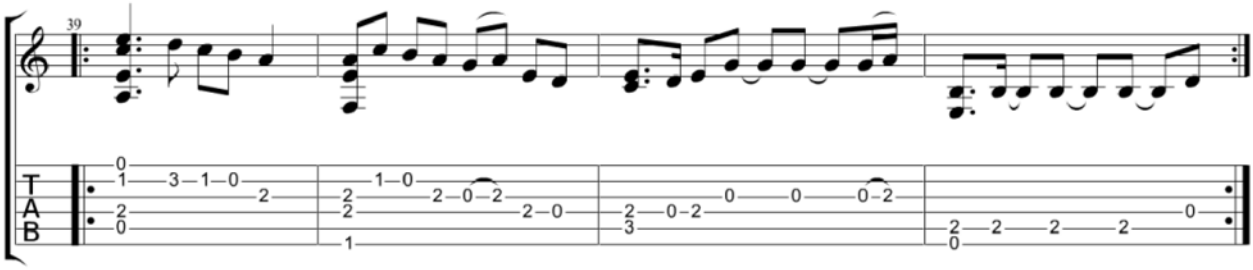

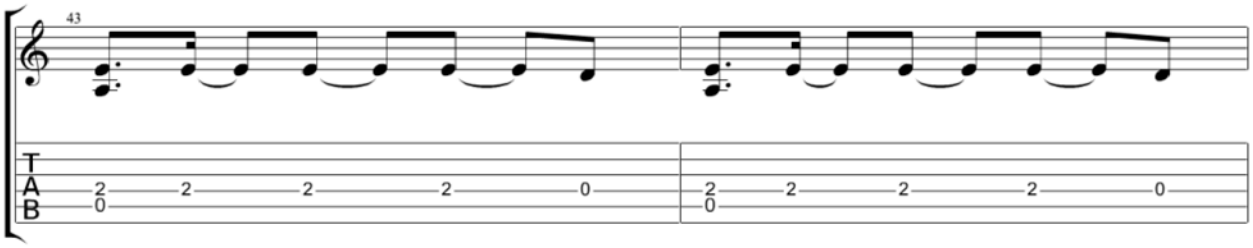

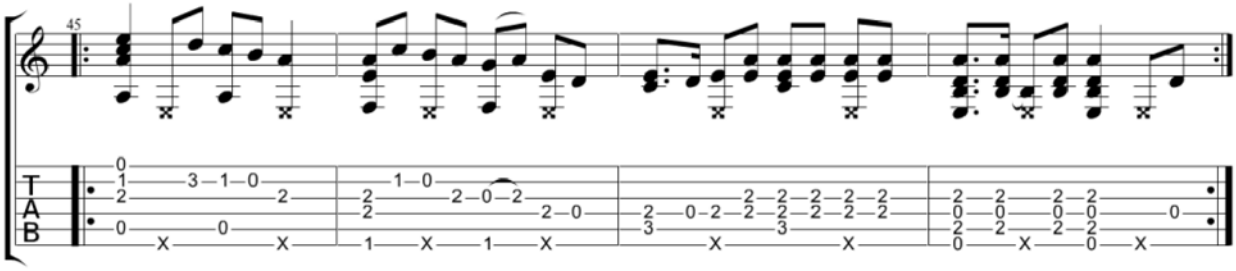

One love

Bob Marley

Standard tuning

Moderate ♩ = 74

S-Gt

f

Capo. fret 3

Copyright Kelly Valleau
All Rights Reserved - International Copyright Secured

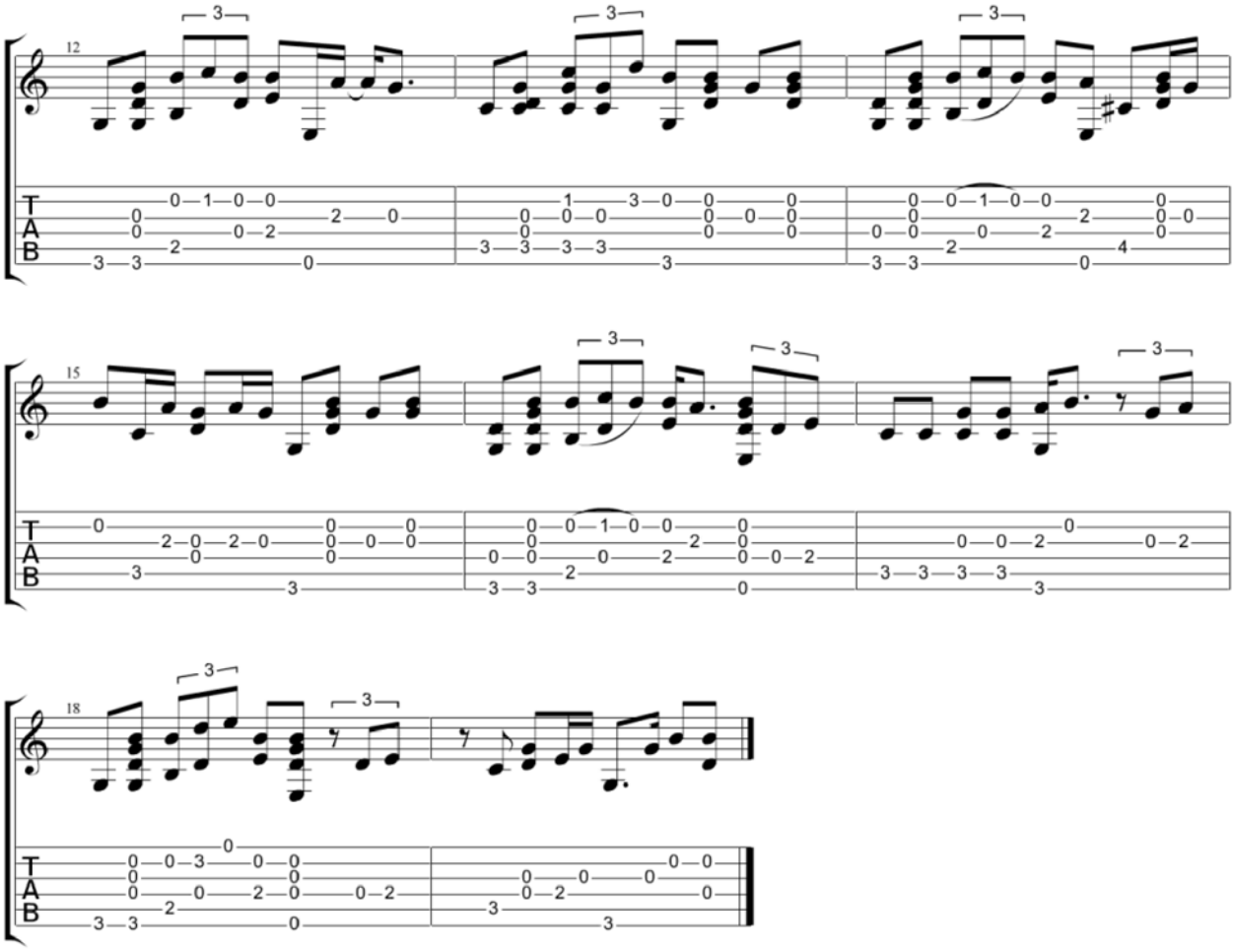
12
15
18
T
A
B

Over The Rainbow

Standard tuning

Slowly and Freely ♩ = 80

Intro

S-Gt

mf

Capo. fret 1

A.H. A.H. A.H. A.H. A.H. A.H. A.H. A.H. A.H. A.H. A.H. A.H. A.H. A.H. A.H. A.H. A.H. A.H. A.H.

A Verse

A.H. A.H. A.H. A.H. A.H. A.H. A.H.

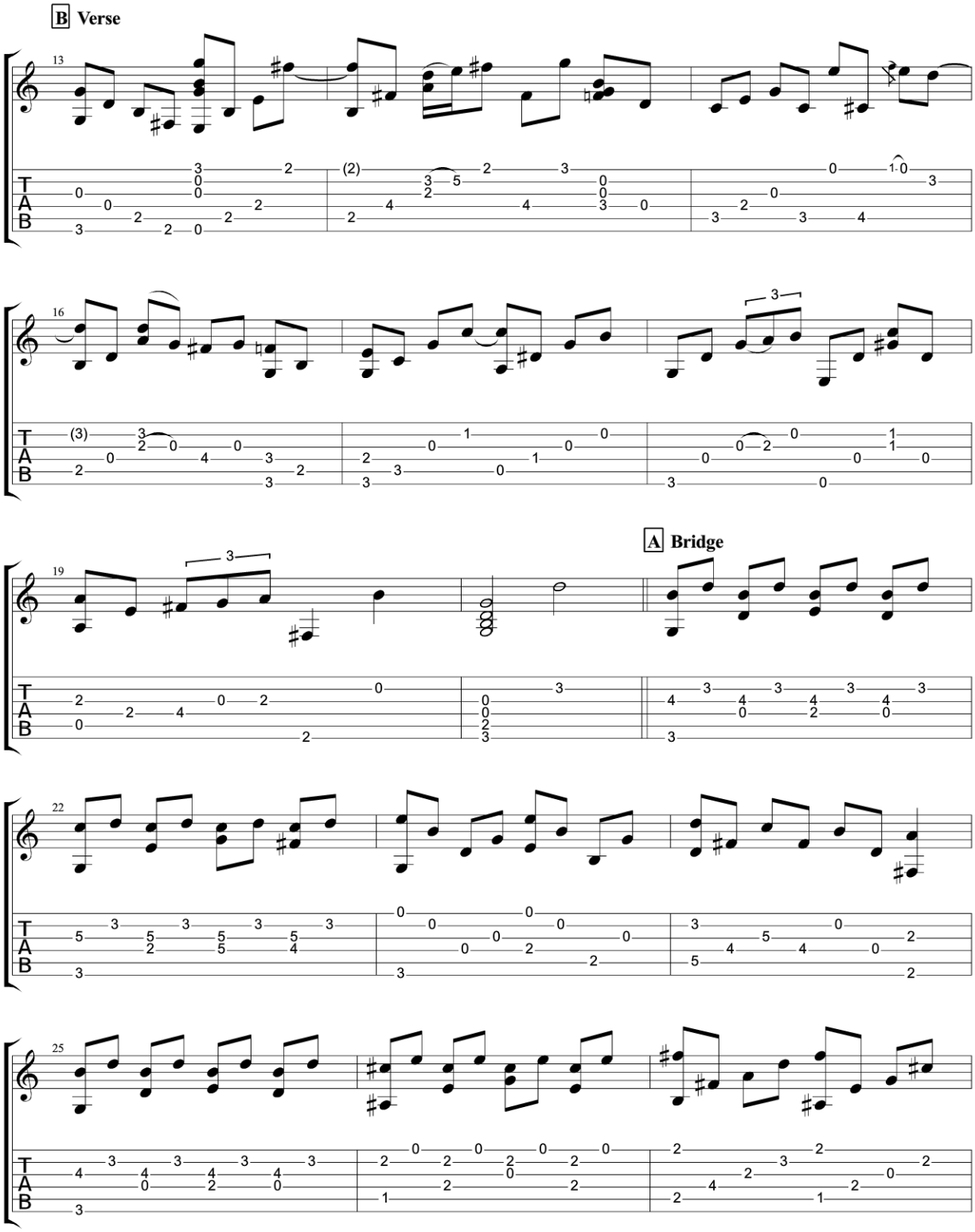
B Verse
A Bridge

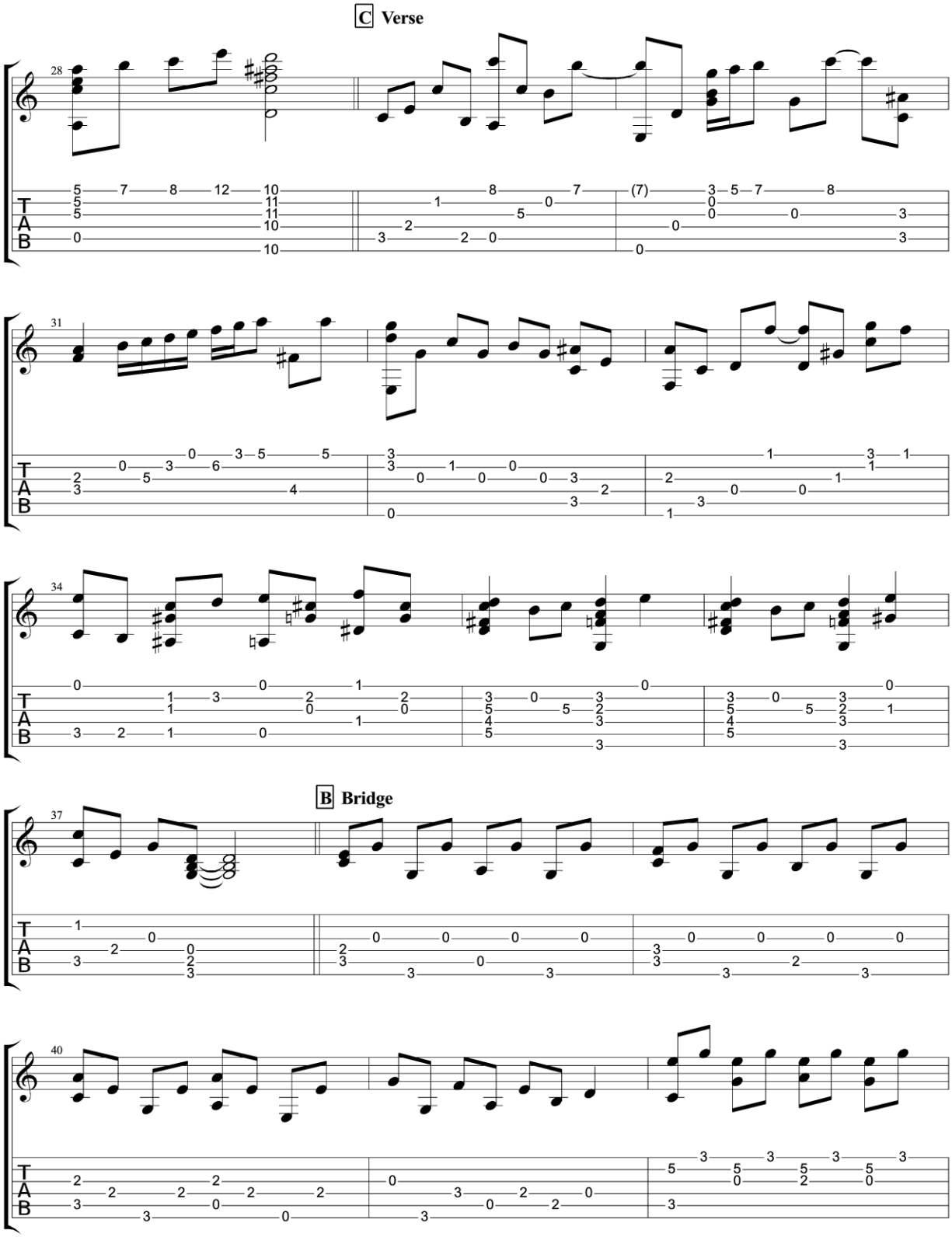
C Verse
28
31
34
B Bridge
37
40

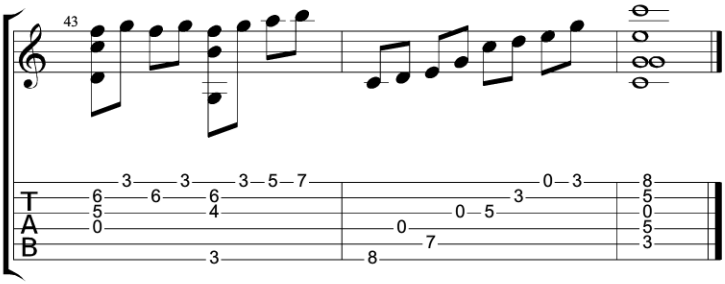
43
T
A
B

Paradise

Coldplay

Standard tuning

♩ = 76

S-Gt

mf

Capo. fret 3

Verse

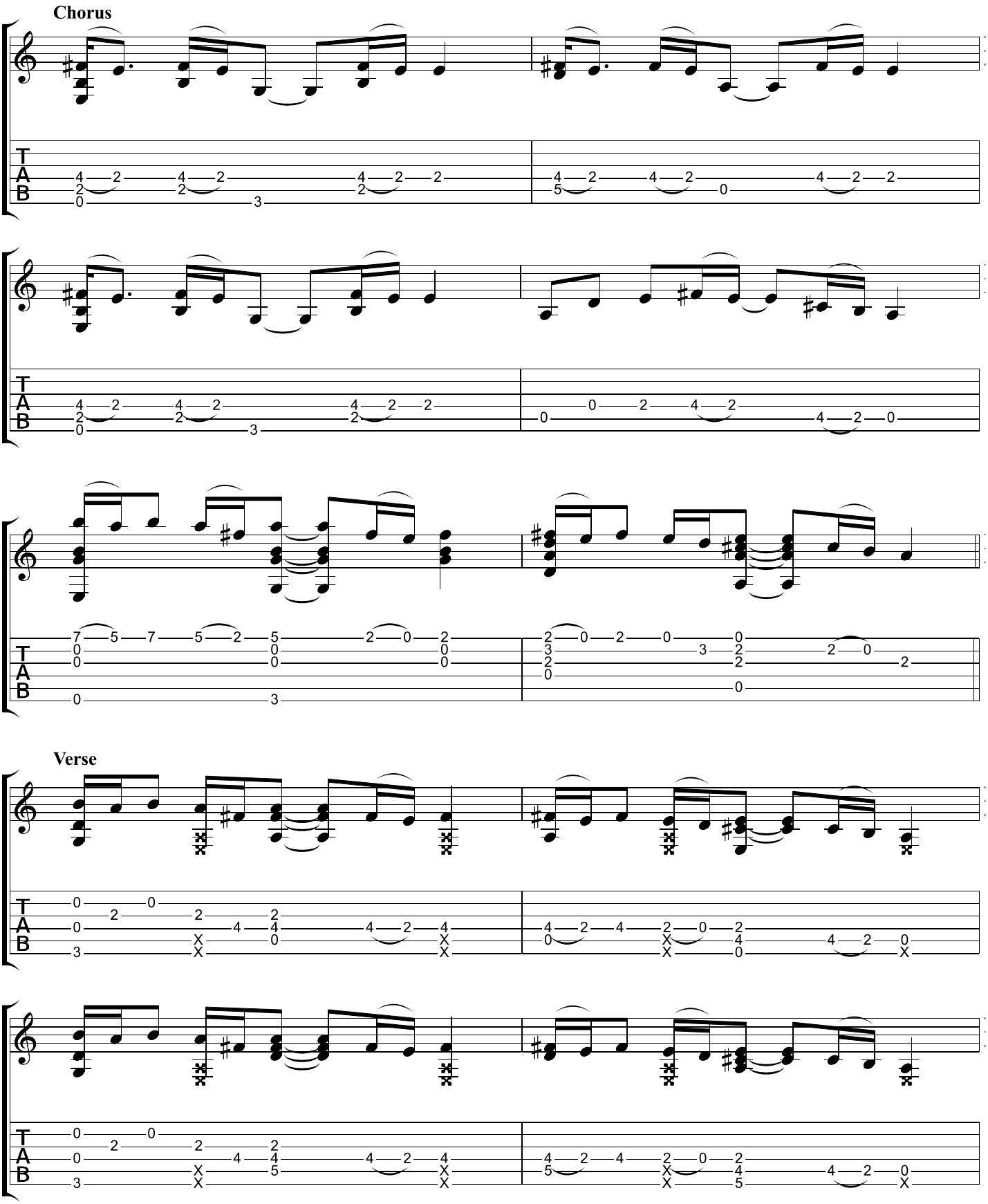
Chorus
Verse

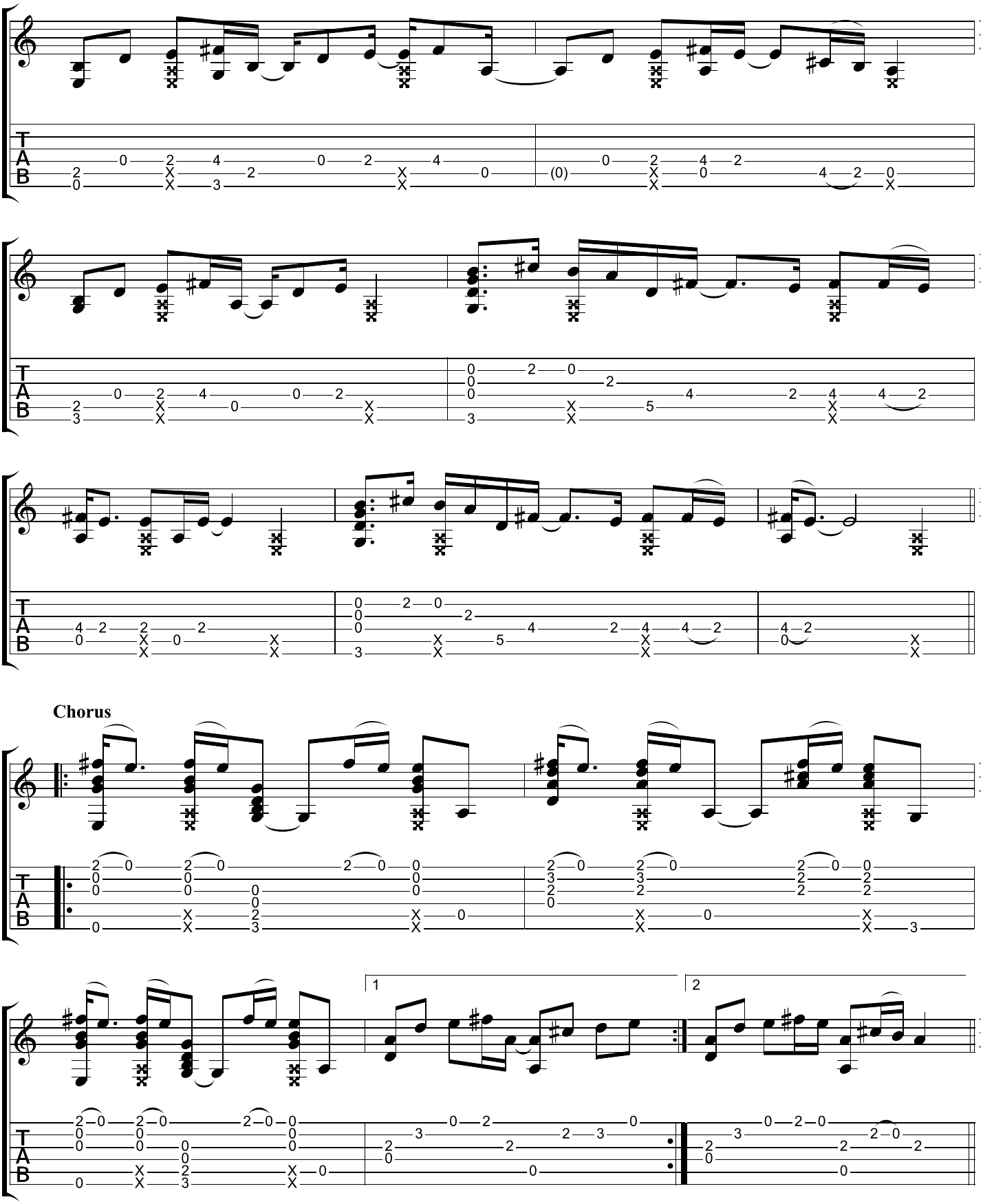
Chorus
1
2

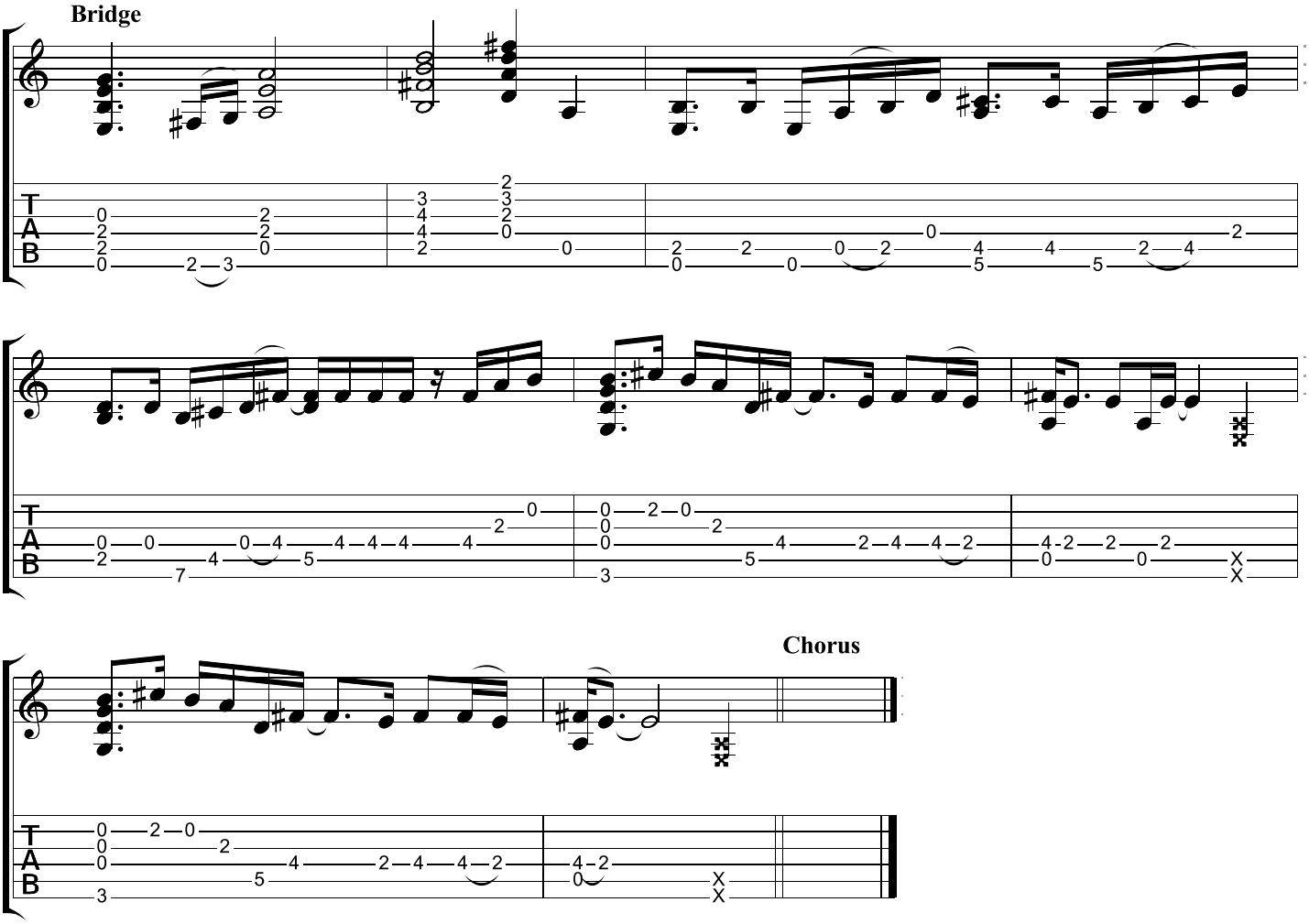
Bridge
T
A
B

Chorus
T
A
B

Paranoid

Black Sabbath

Standard tuning

♩ = 162

S-Gt

mf

Capo. fret 7, partial capo. fret 7 on strings 1,2,3,4,5

Verse

Am/E G C G Am

Am F G Am F G

Copyright Kelly Valleau
All Rights Reserved - International Copyright Secured

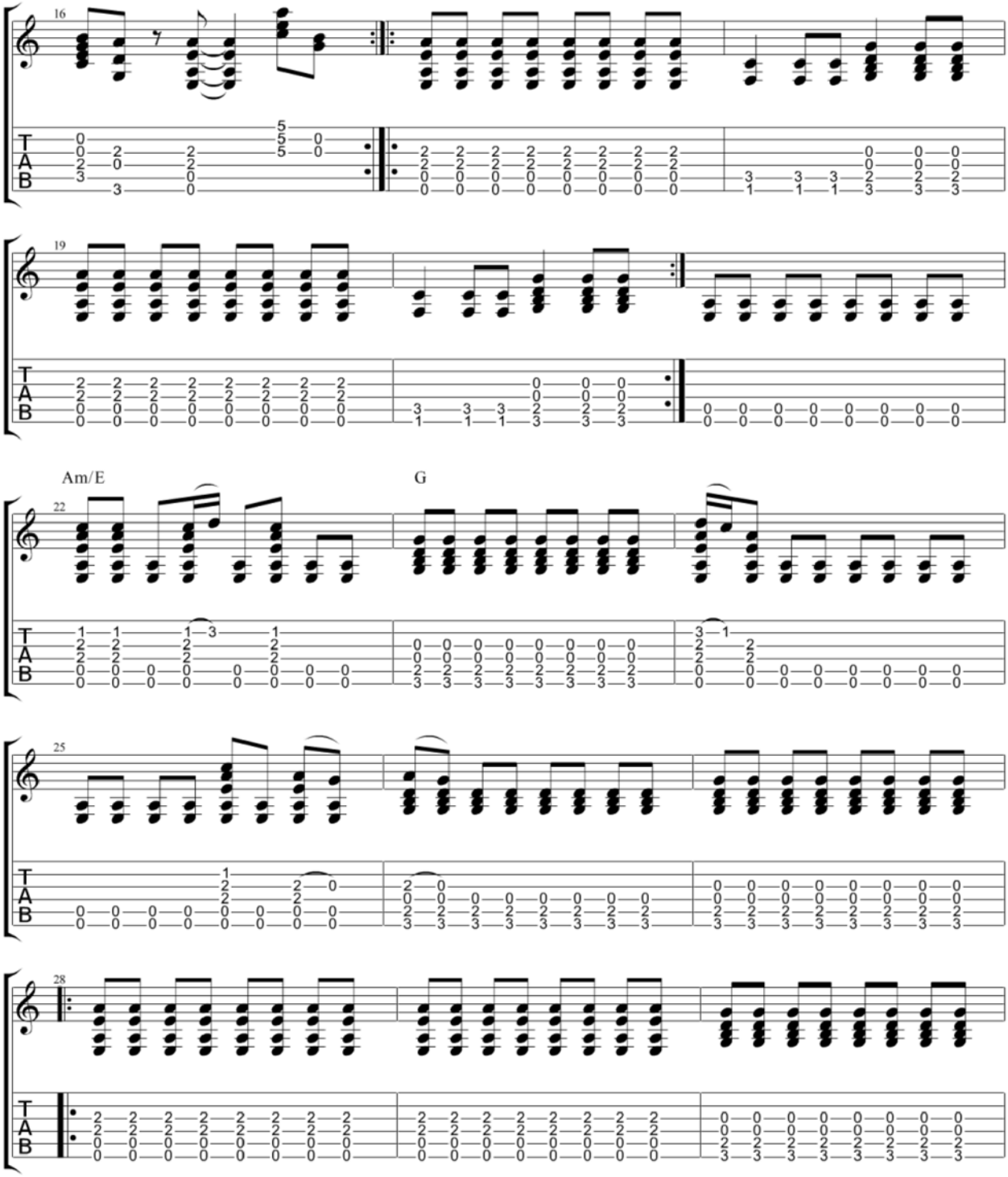
16
19
Am/E
G
22
25
28
T
A
B

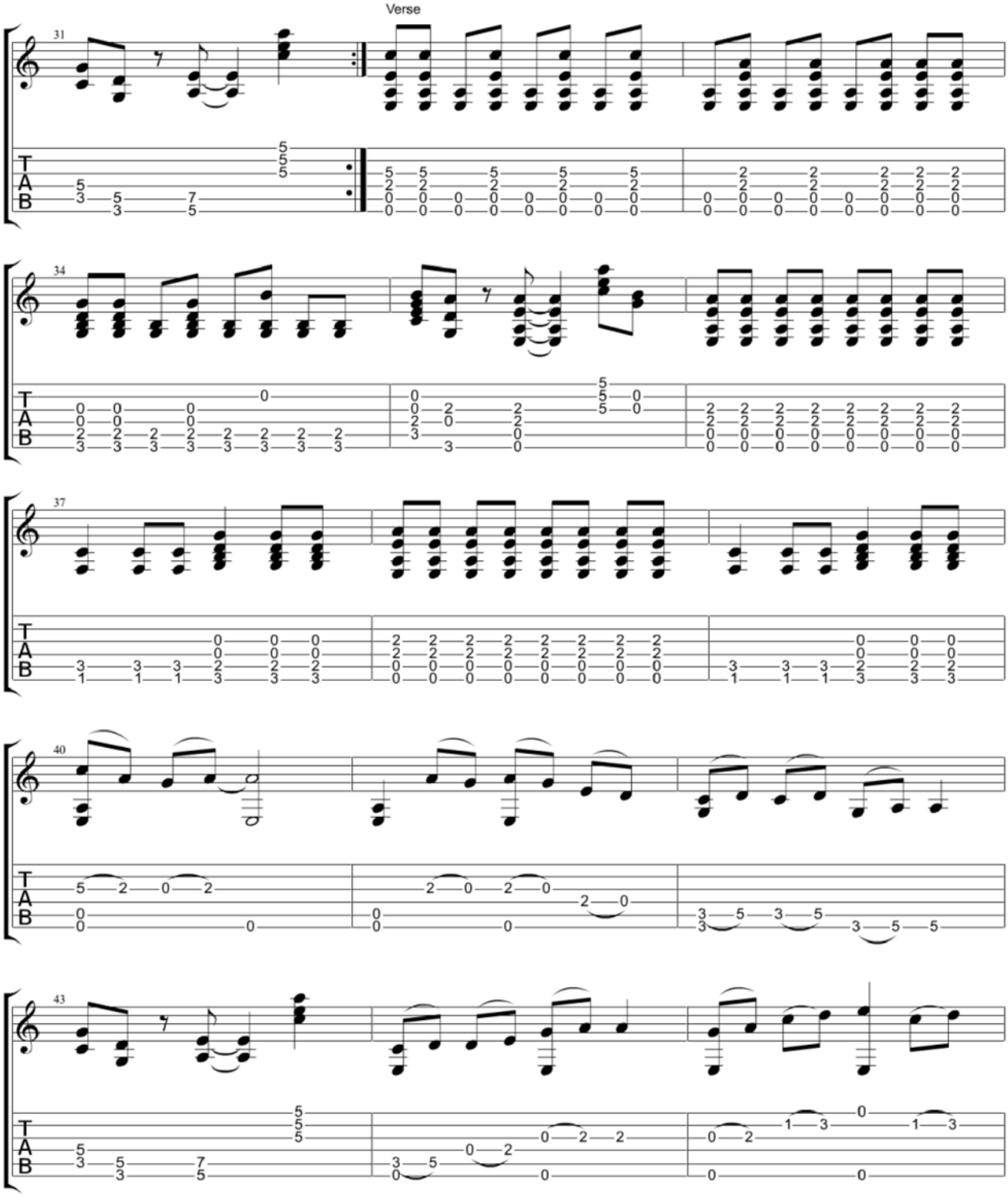
Verse
31
34
37
40
43
T
A
B

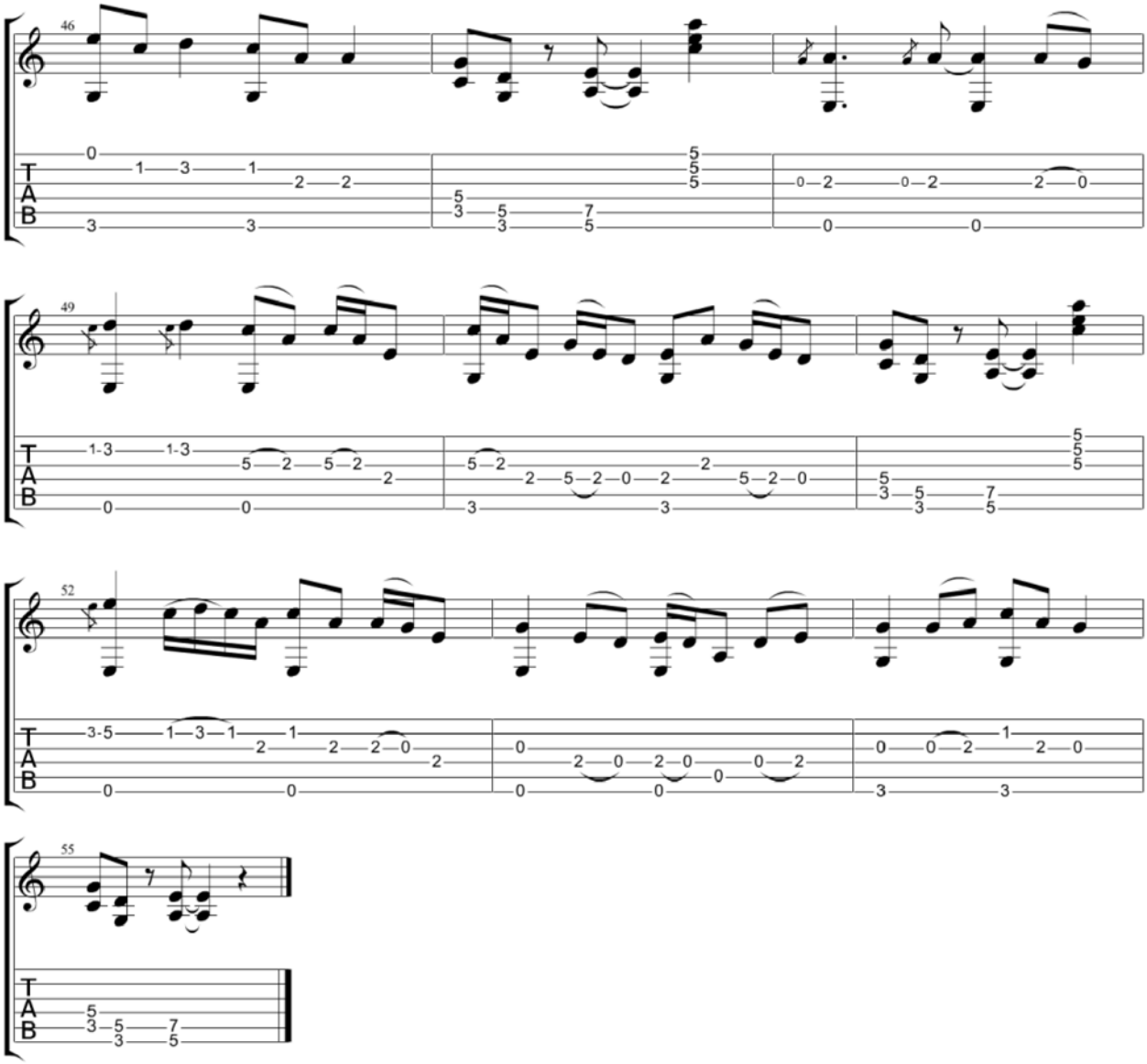
46
49
52
55
T
A
B

Party Rock Anthem

LMFAO

Standard tuning

♩ = 120

Intro

S-Gt

mf

Capo. fret 1

Chorus

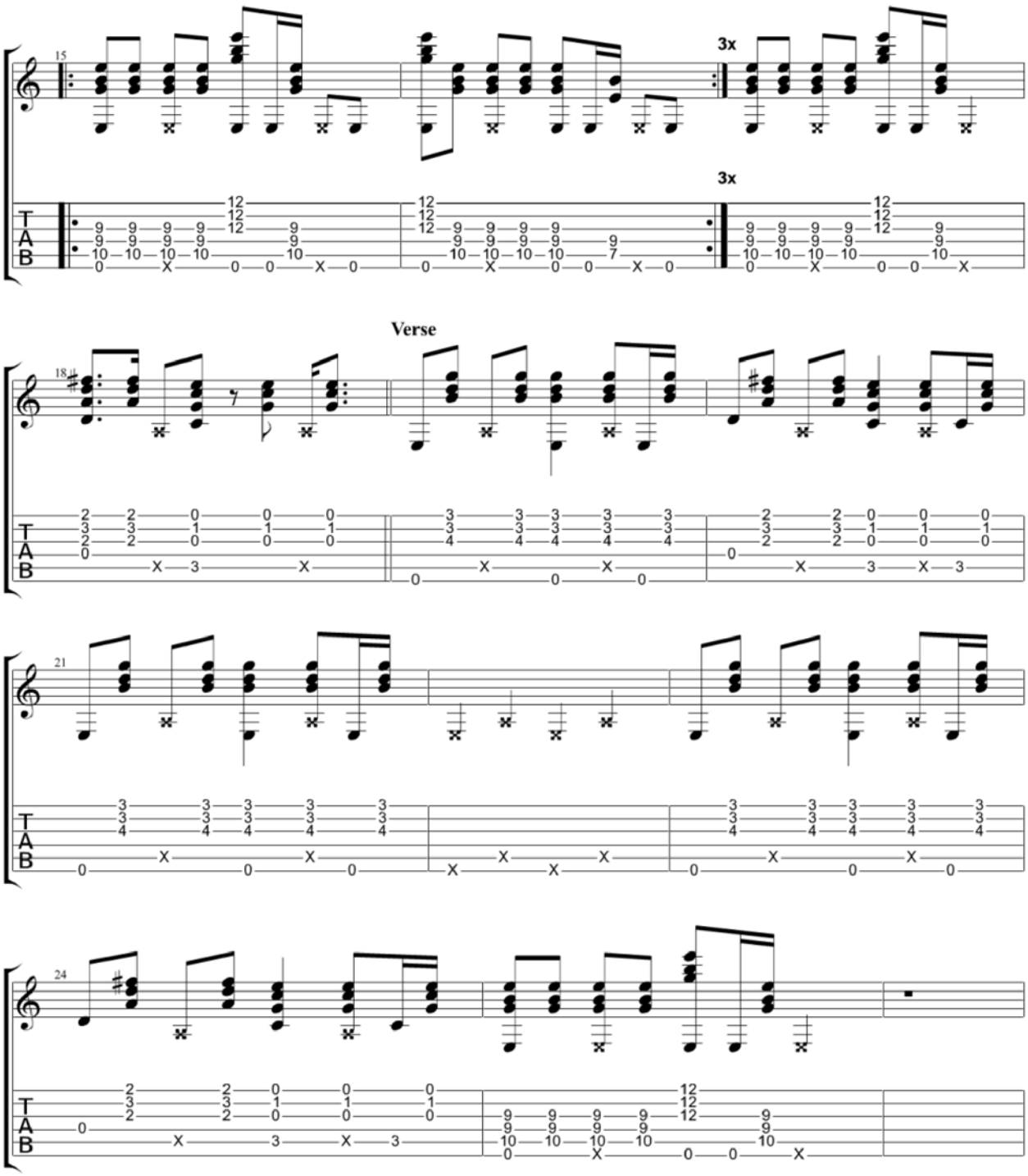
15
3x
3x
Verse
18
21
24

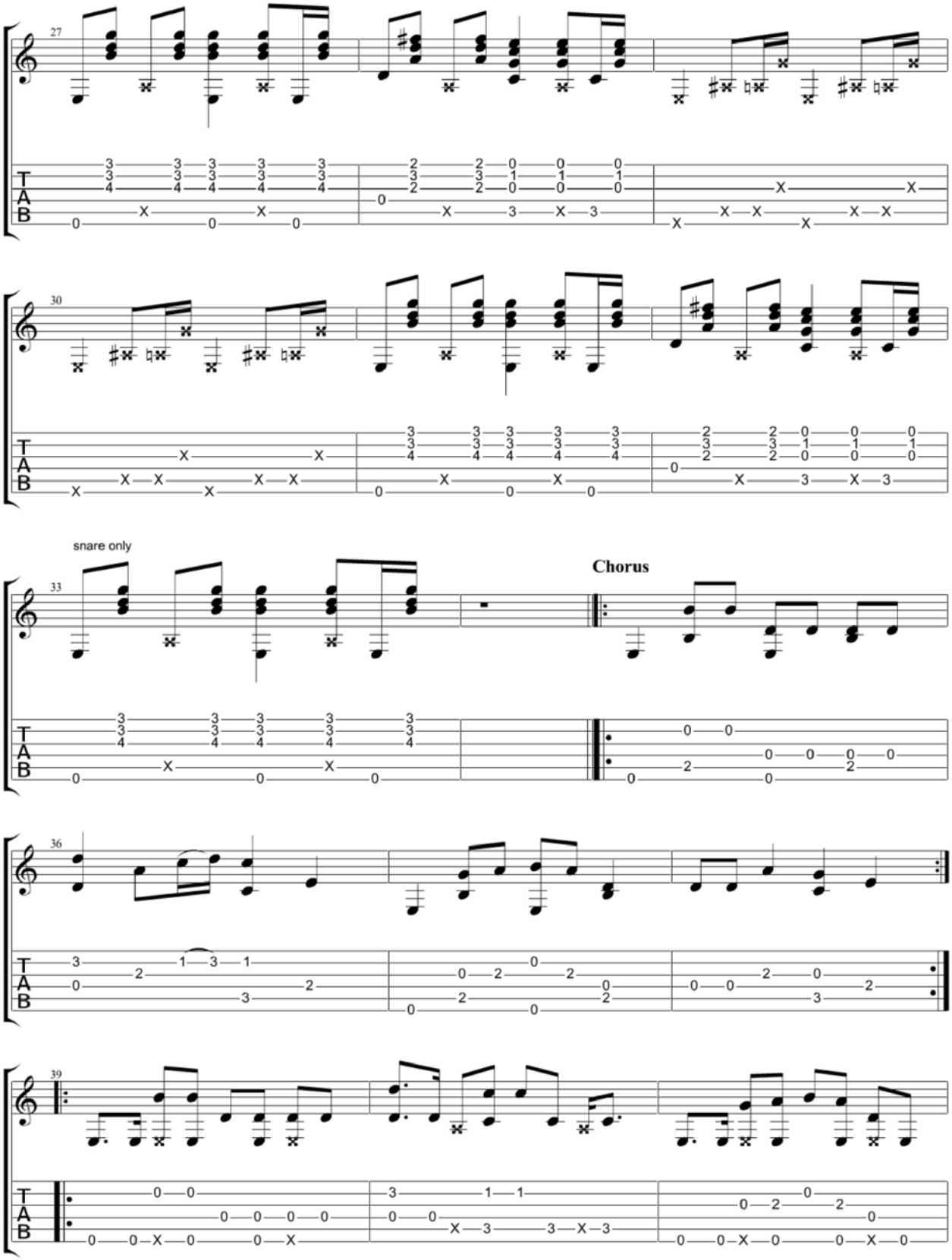
27
30
snare only
33
Chorus
36
39
T
A
B

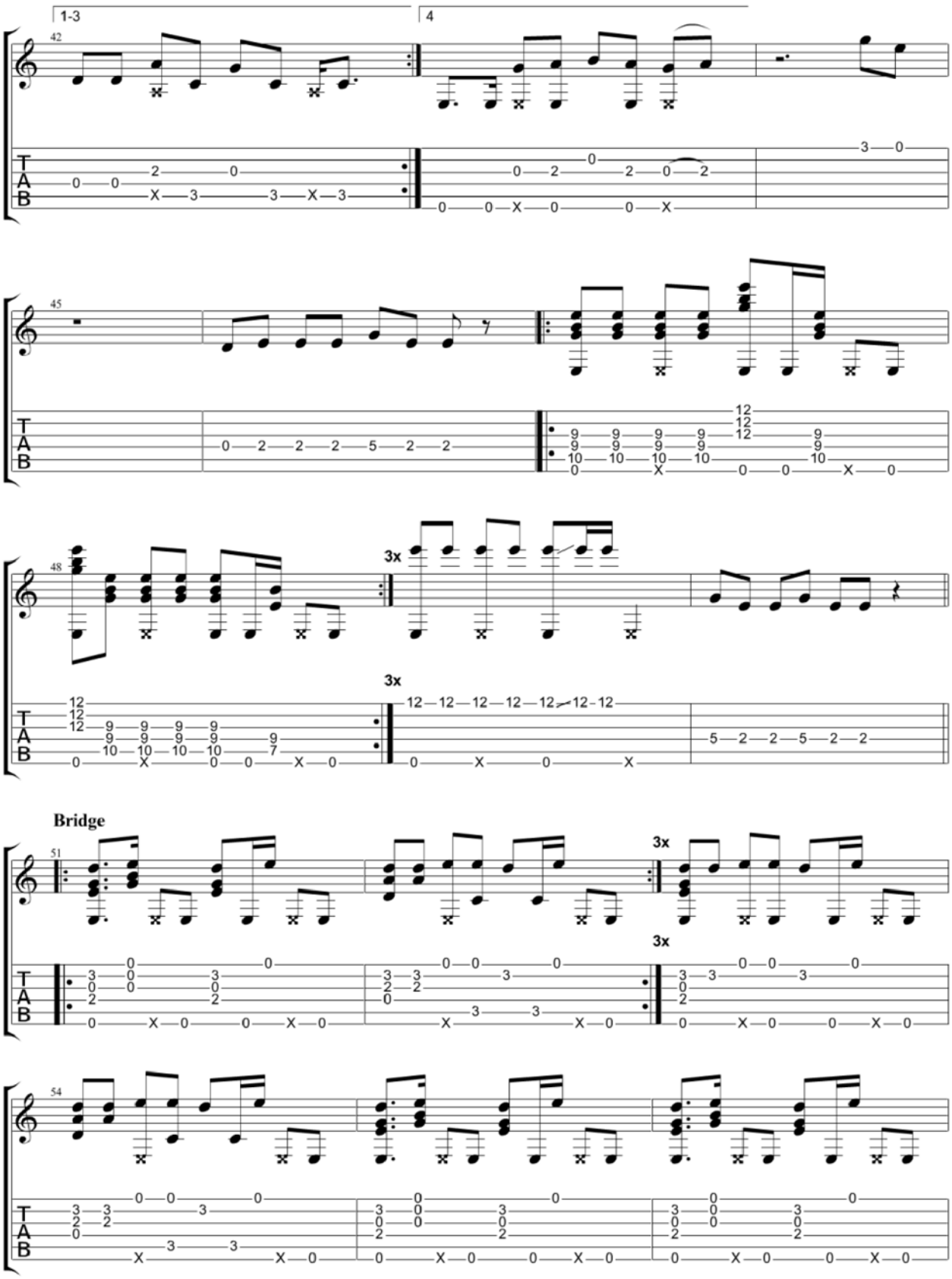
1-3
4
3x
3x
Bridge
3x
3x

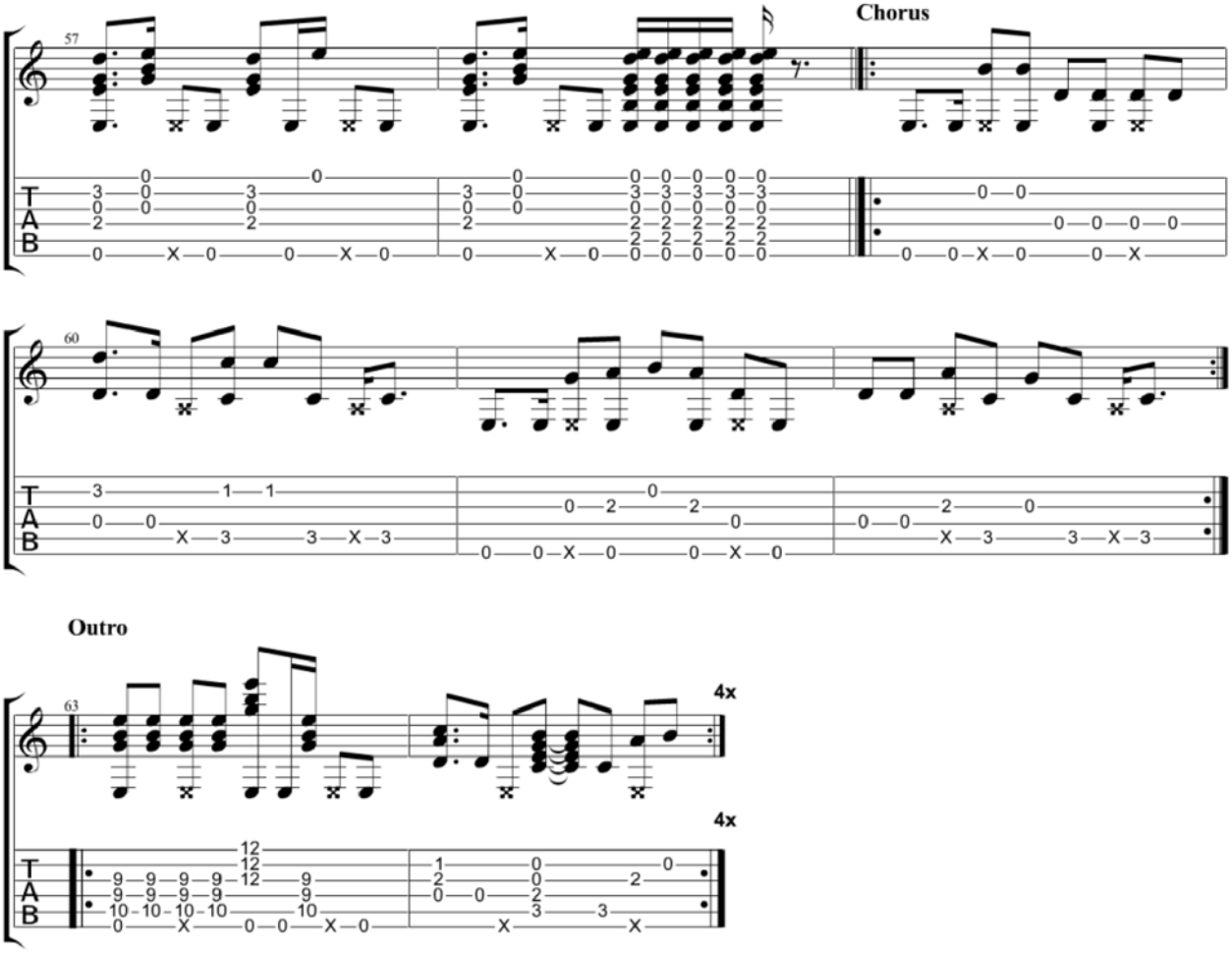
57
Chorus
60
Outro
63
4x
4x

Payphone

Maroon 5

Standard tuning

♩ = 118

Intro

S-Gt

mf

Capo. fret 4

Verse

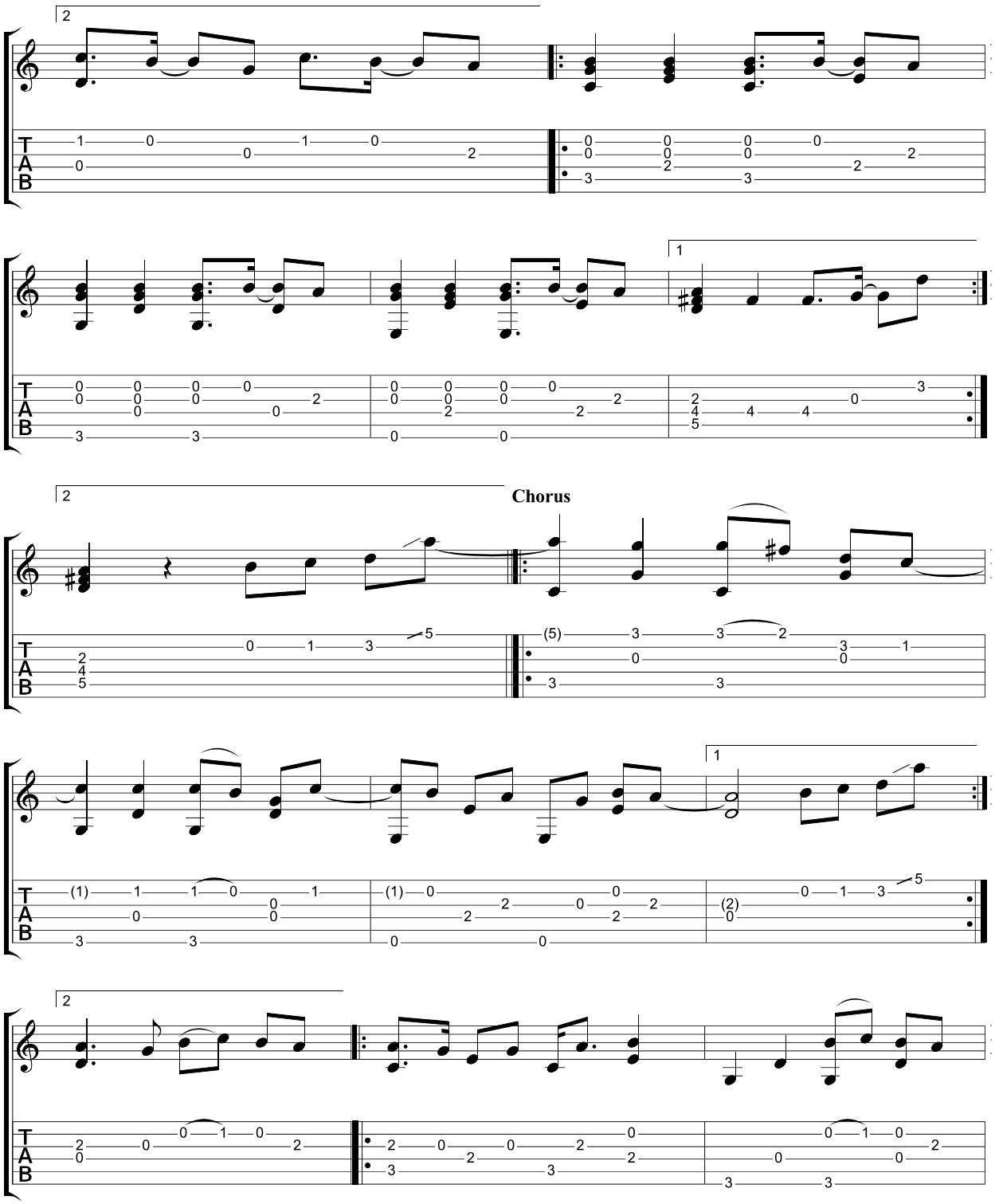
Chorus

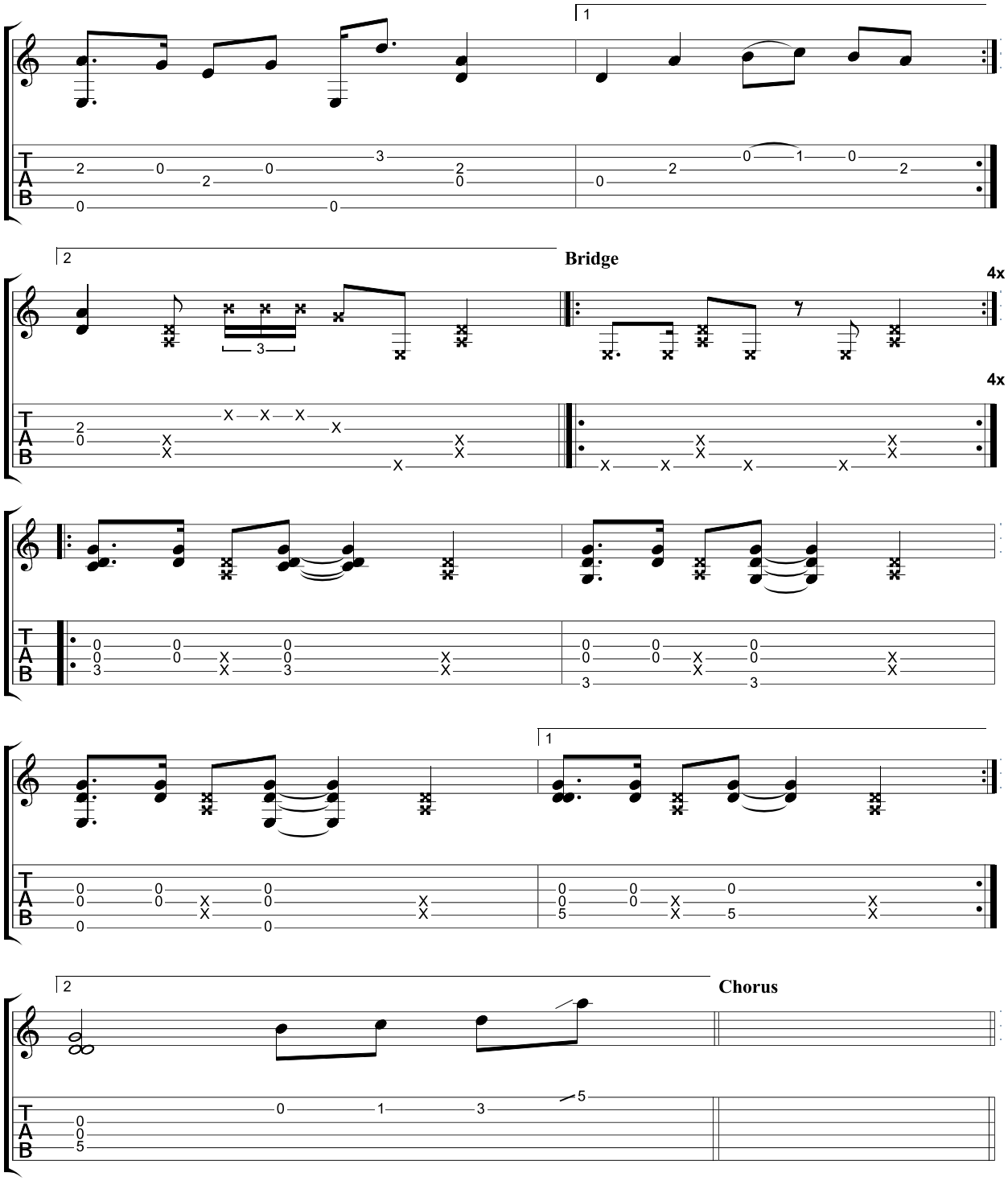
Bridge
4x
4x
Chorus

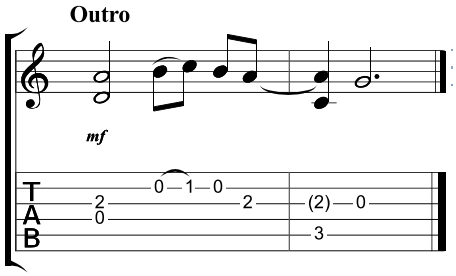
Outro
mf
T
A
B
0 1 0
2
0
2
(2) 0
3

Pink Panther Theme

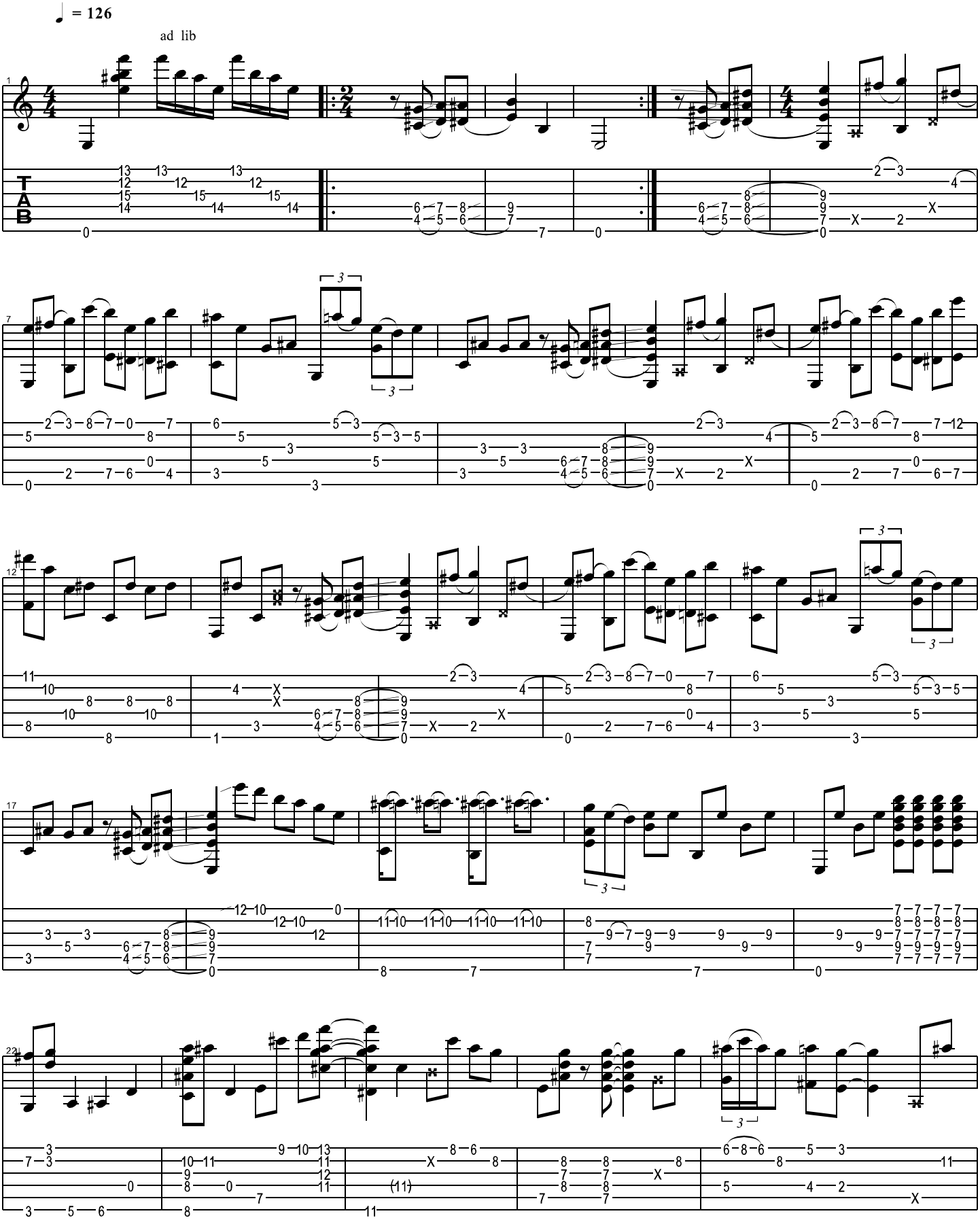

Copyright Kelly Valleau
All Rights Reserved - International Copyright Secured

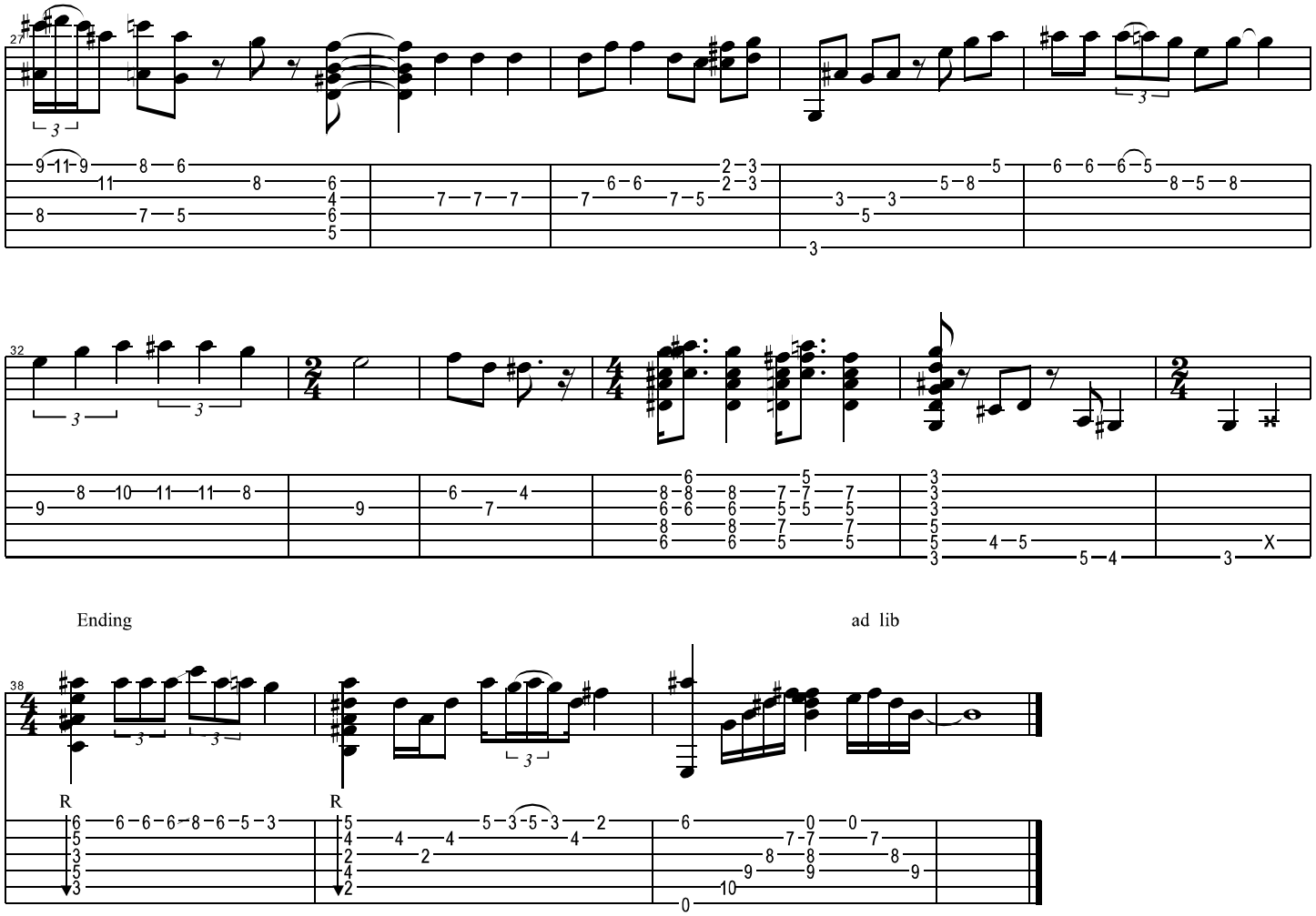
27
32
Ending
ad lib
38
R
R

He's a pirate

Soundtrack

Pirates of the Carribean

Capo. 5 fret

Moderate ♩ = 175

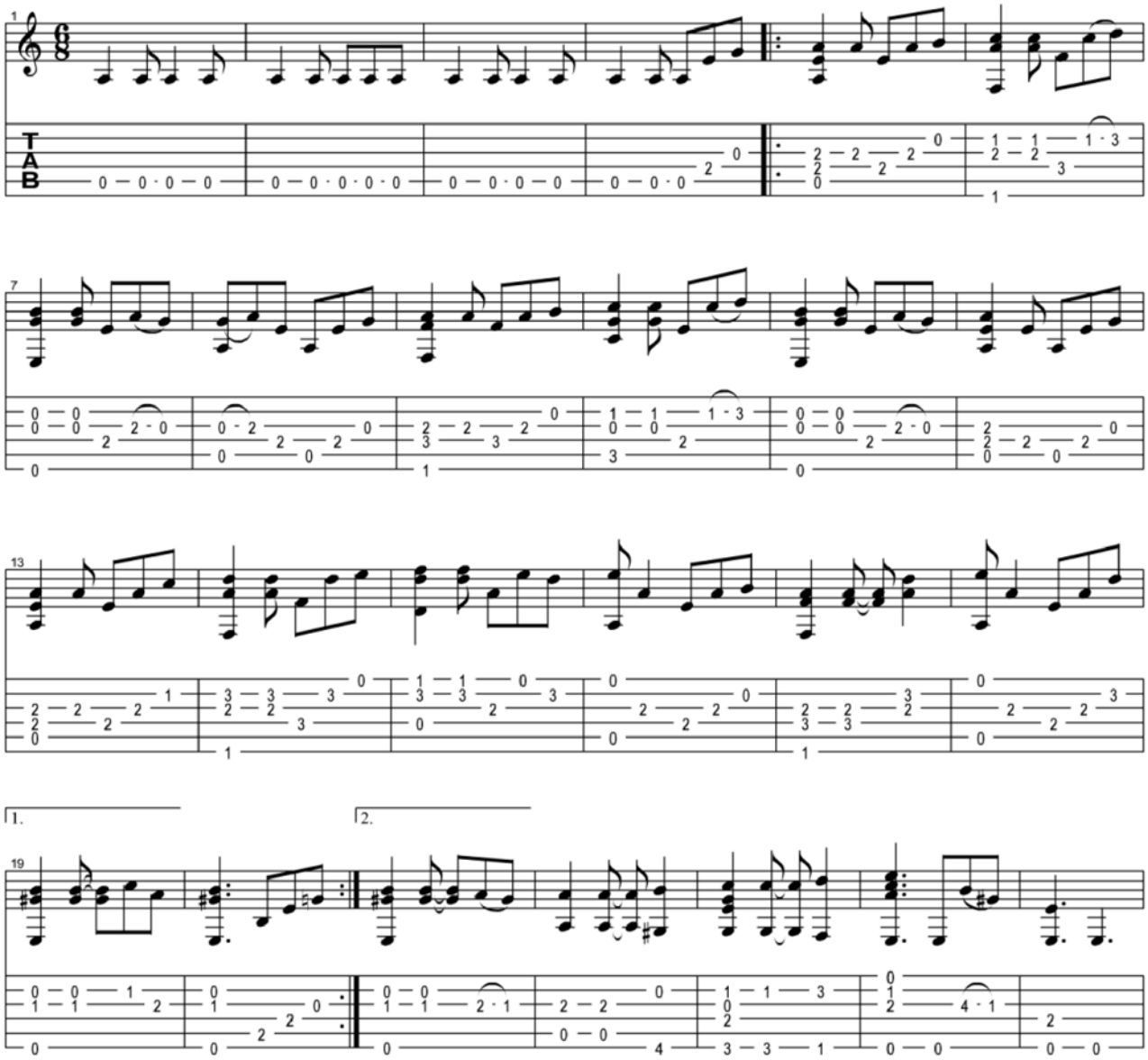

Copyright Kelly Valleau
All Rights Reserved - International Copyright Secured

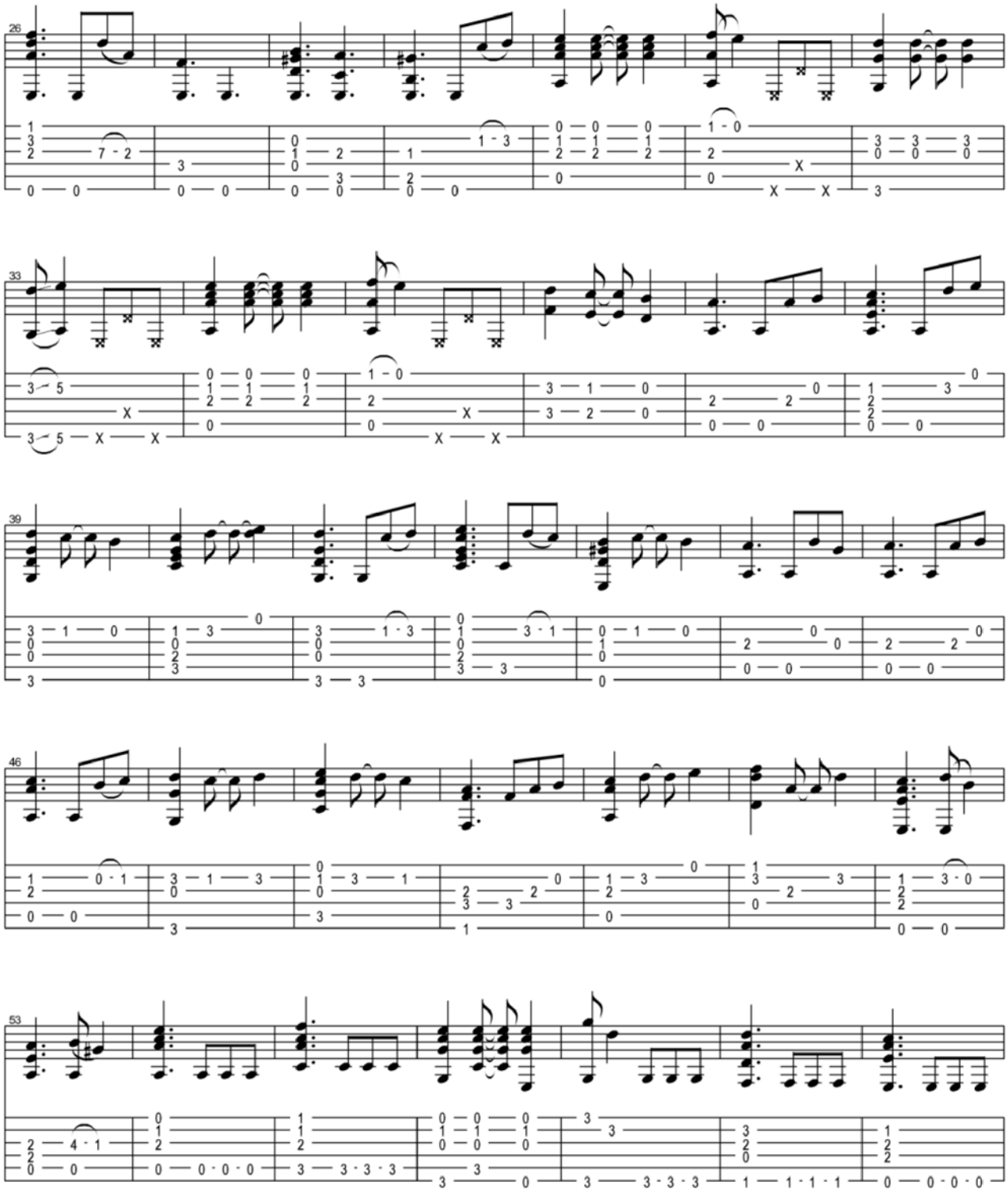
26
33
39
46
53

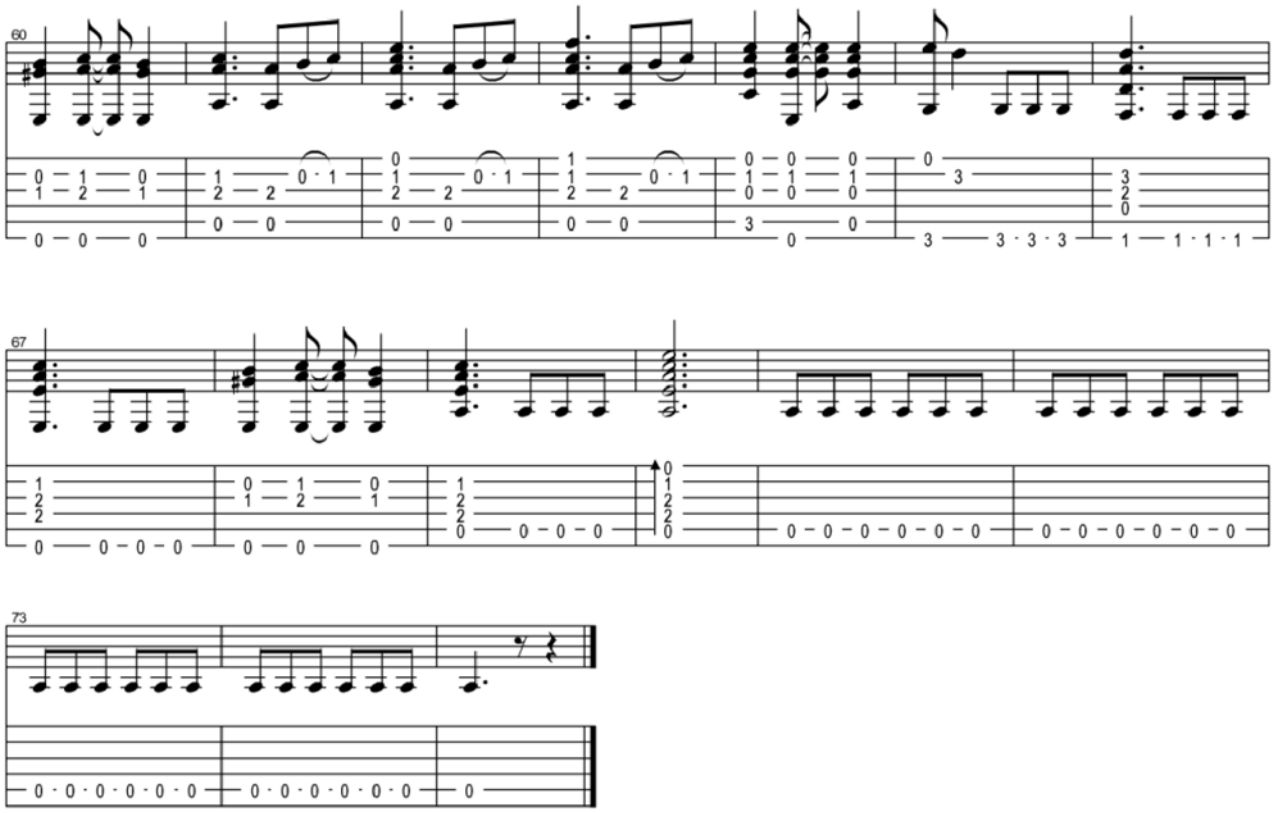
60
67
73

Pumped Up Kicks

Foster The People

Standard tuning

♩ = 136

Intro

S-Gt

mf

Capo. fret 1

Verse

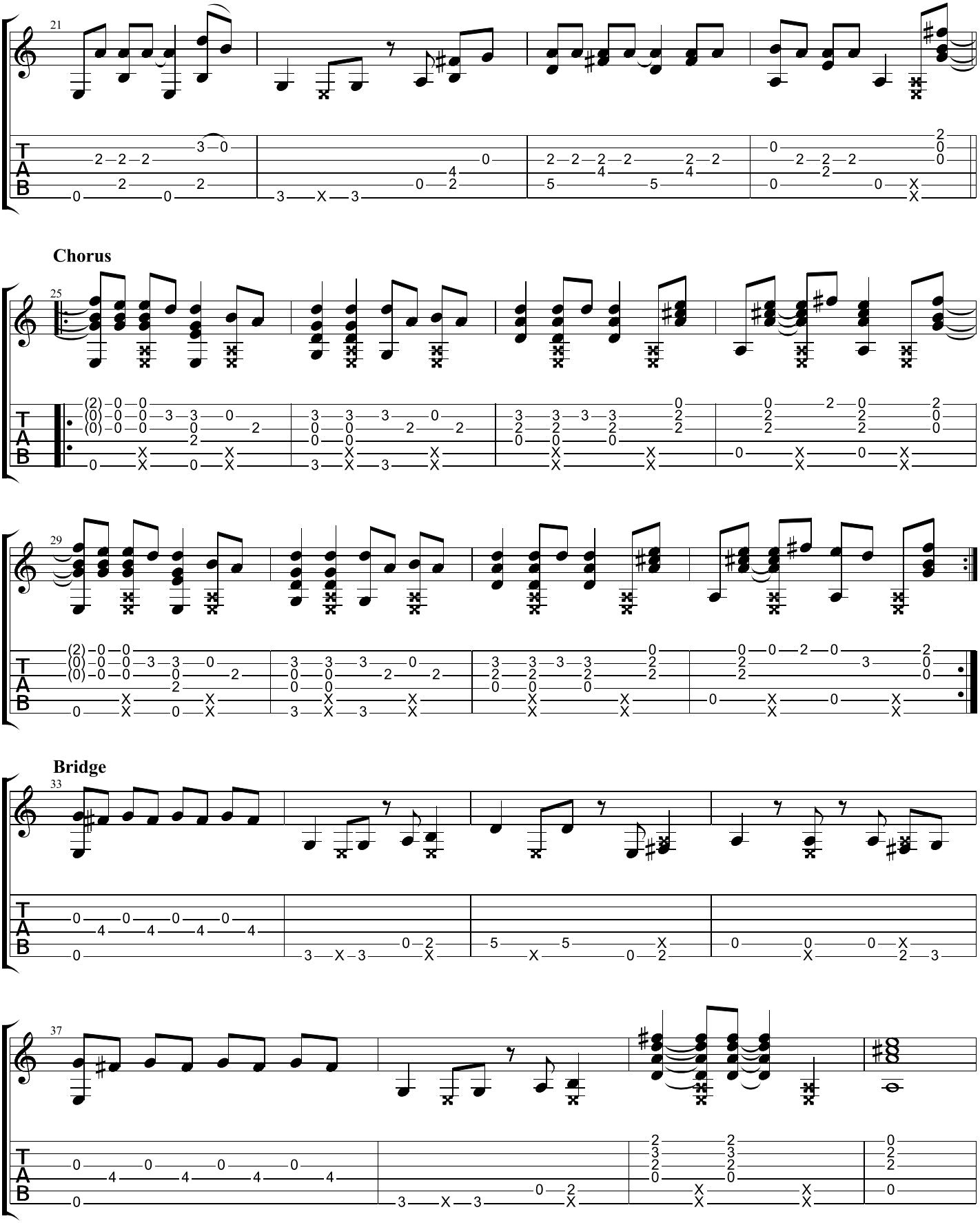
21
Chorus
25
29
Bridge
33
37

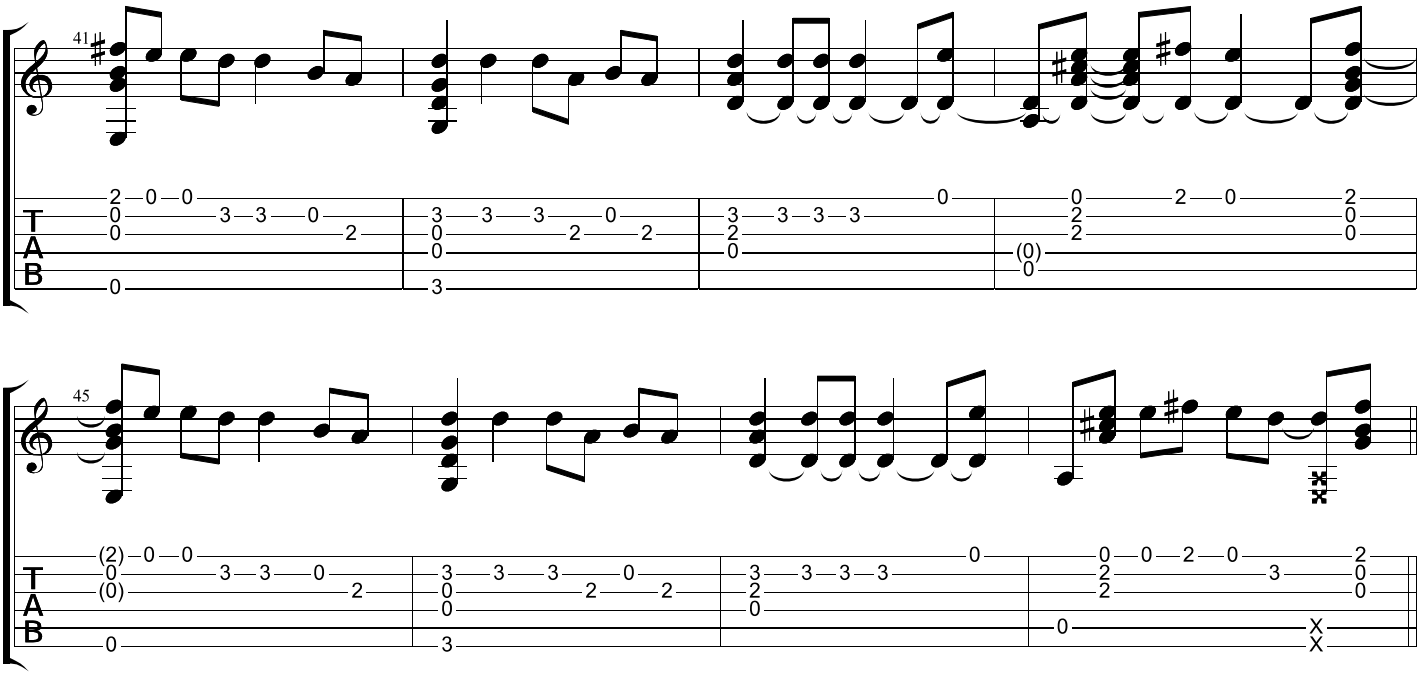

Chorus

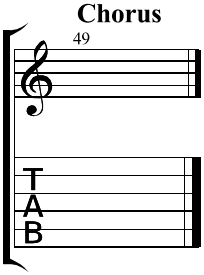

Radioactive

Imagine Dragons

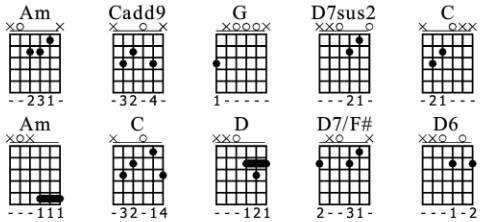

Standard tuning

♩ = 136

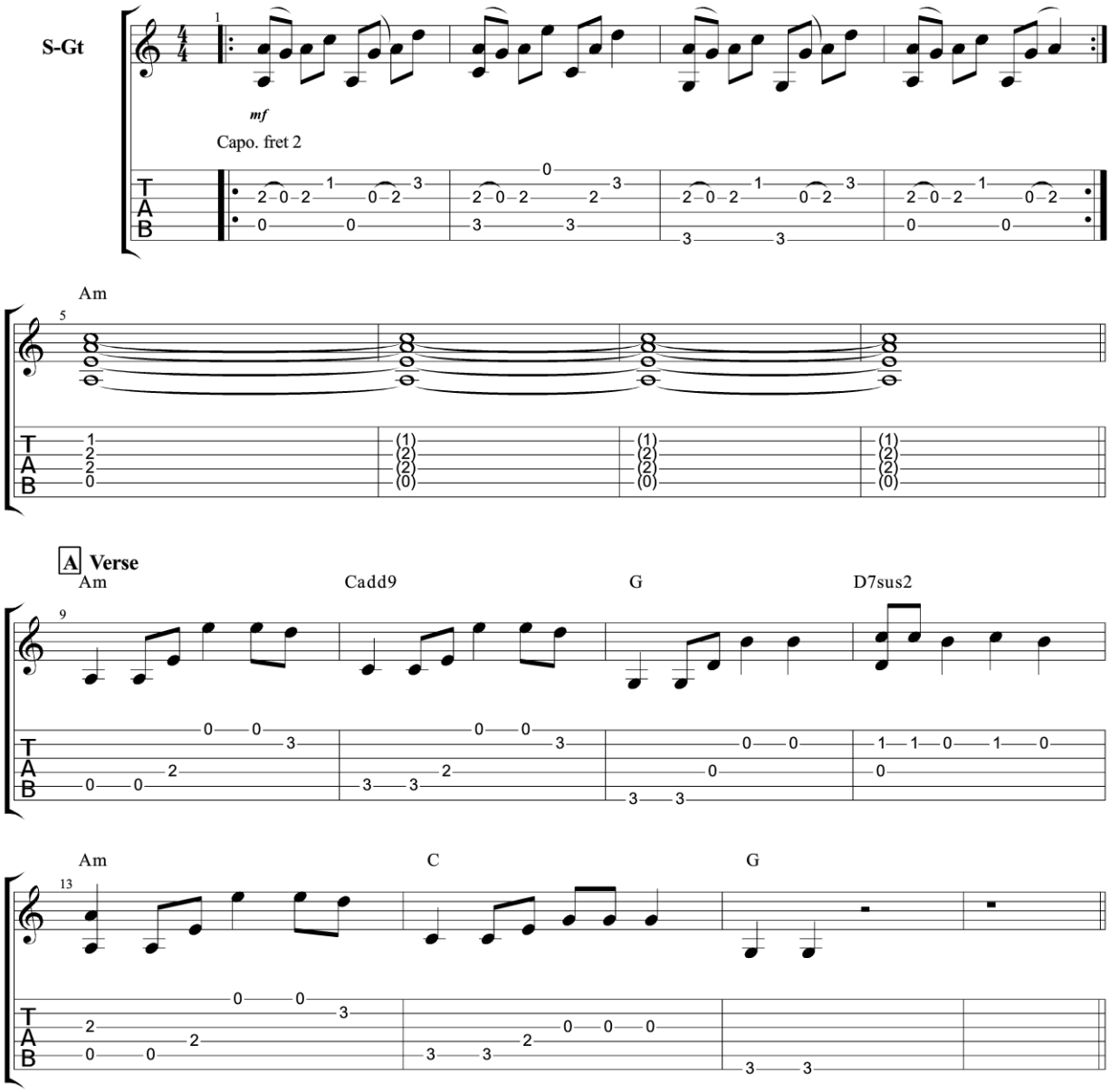

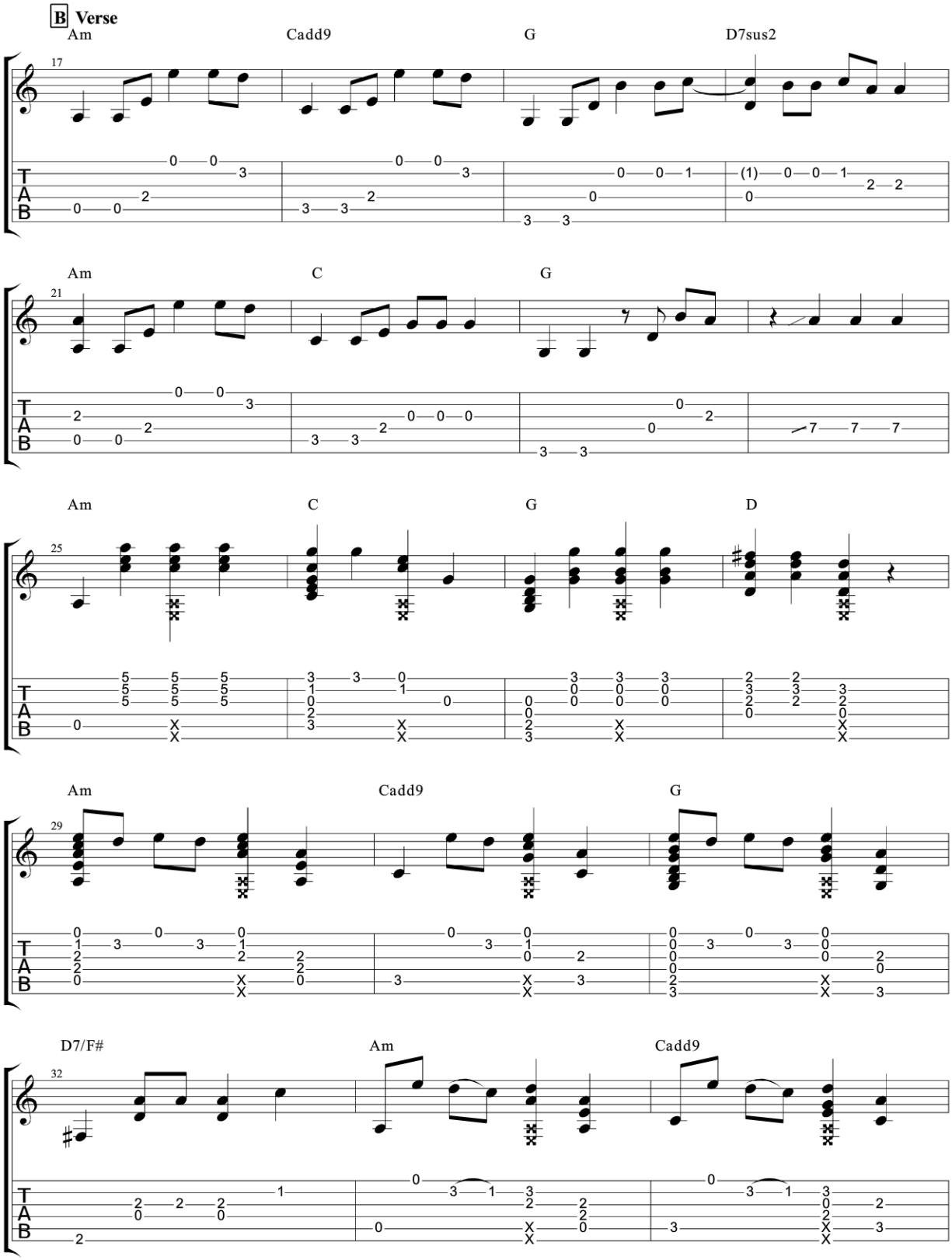
B Verse
Am
Cadd9
G
D7sus2
17
Am
C
G
21
Am
C
G
D
25
Am
Cadd9
G
29
D7/F#
Am
Cadd9
32

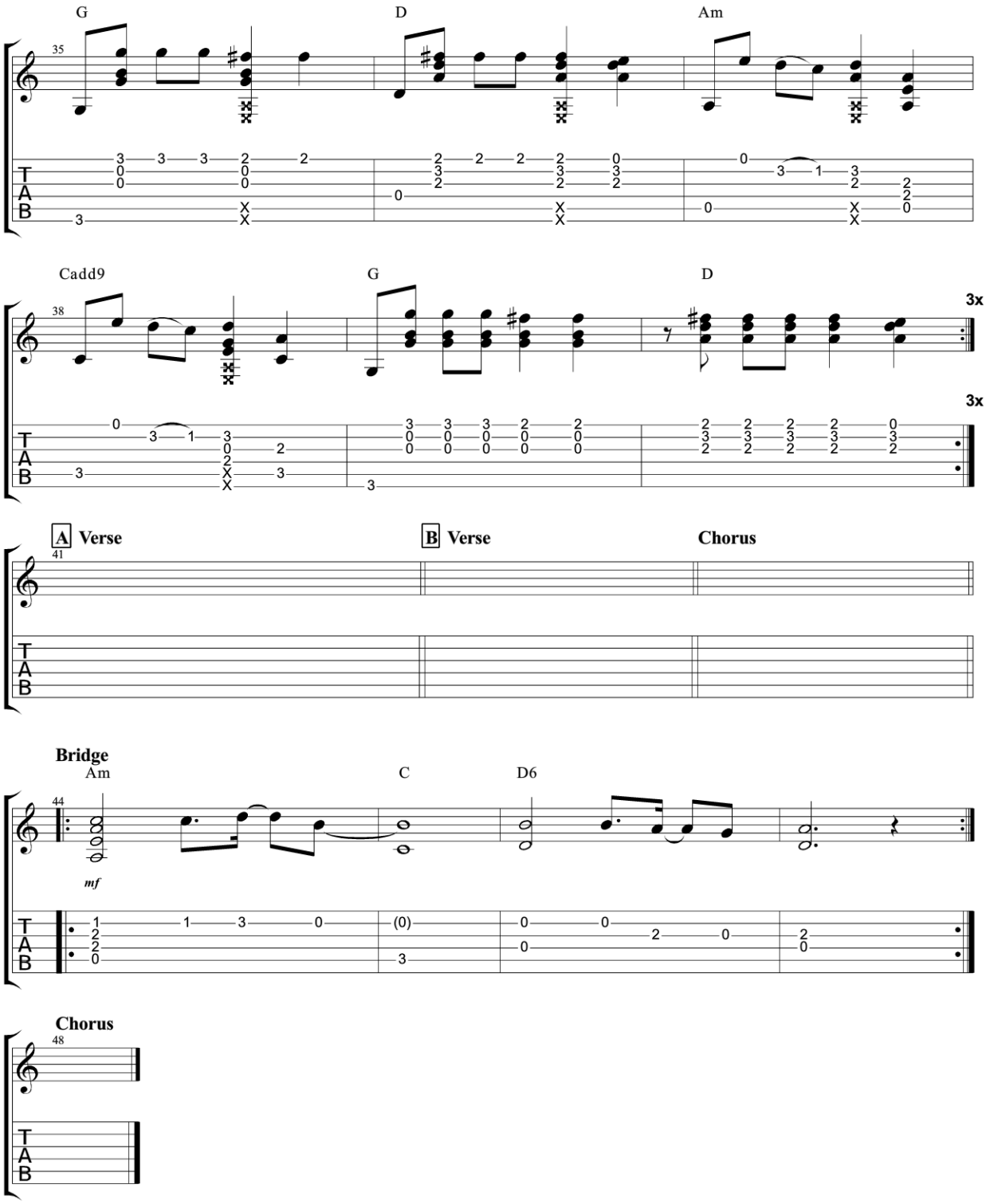
G
D
Am
Cadd9
G
D
3x
3x
A Verse
B Verse
Chorus
Bridge
Am
C
D6
mf
Chorus

Robot Rock

Daft Punk

Standard tuning

♩ = 112

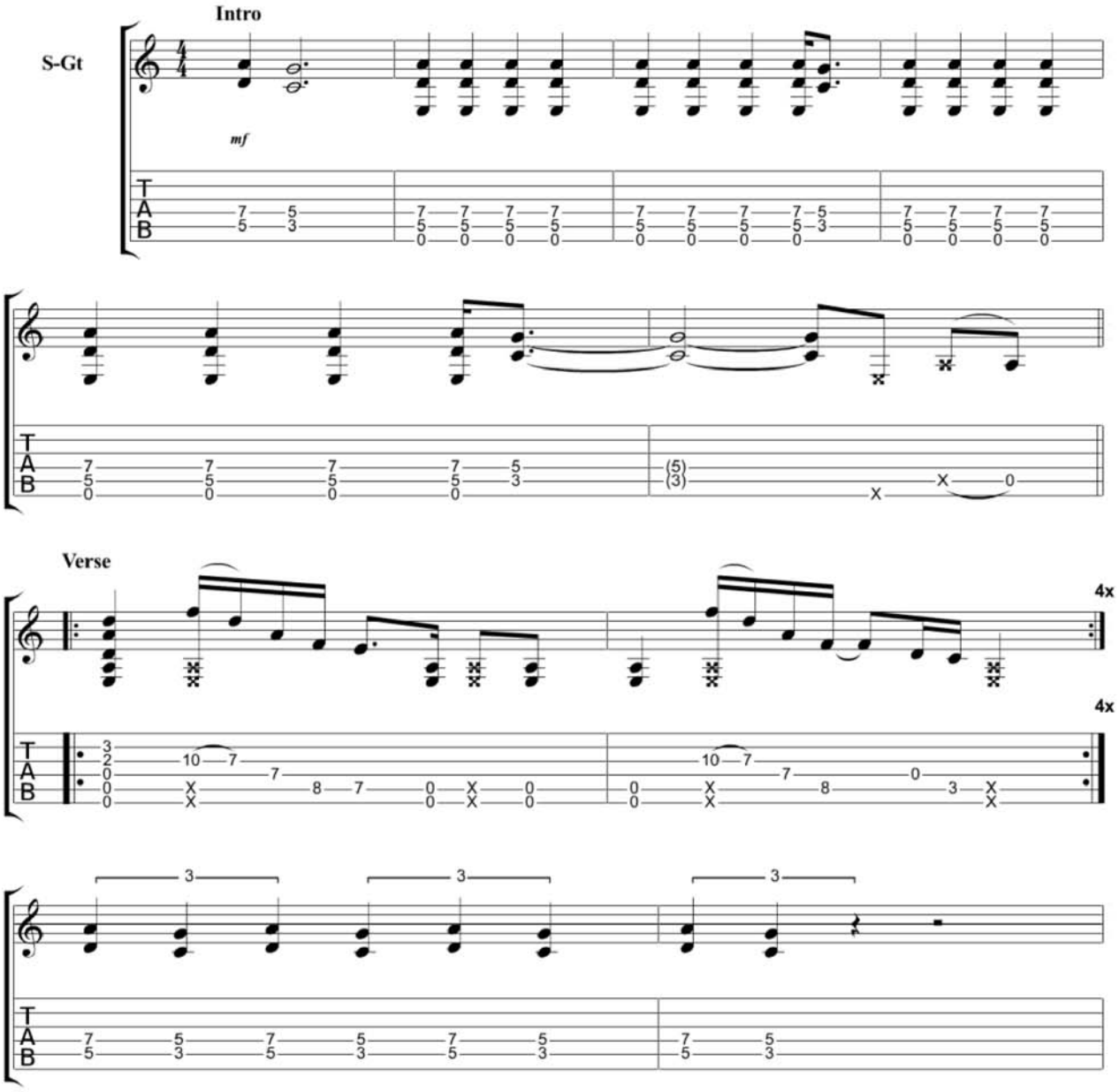

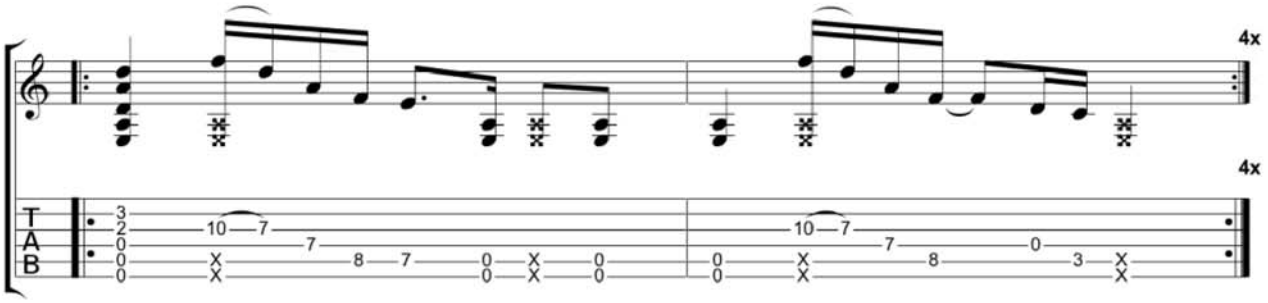

Chorus

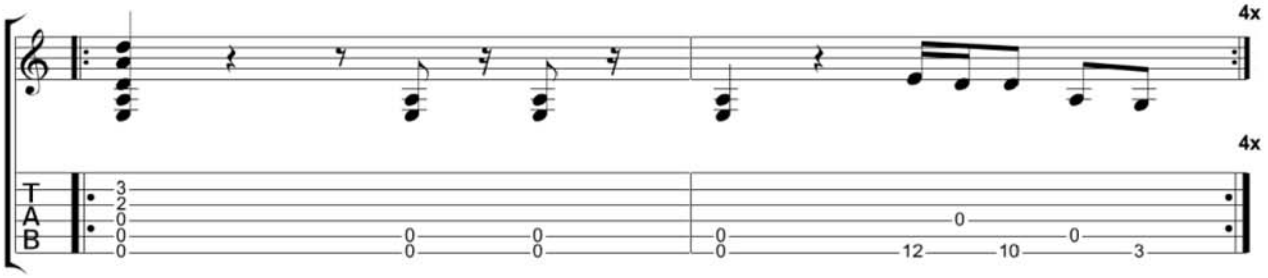

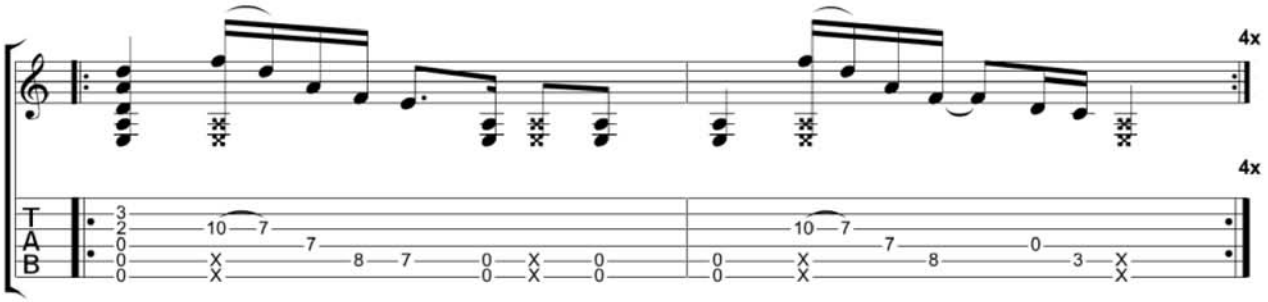

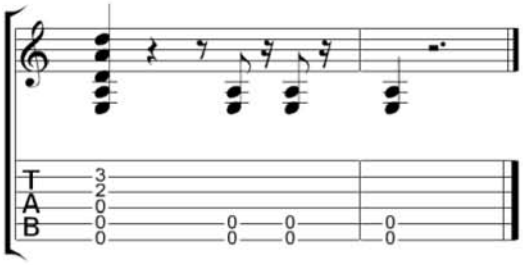

Rolling In The Deep

Adele

User Defined
②= C
⑥= D

♩ = 104

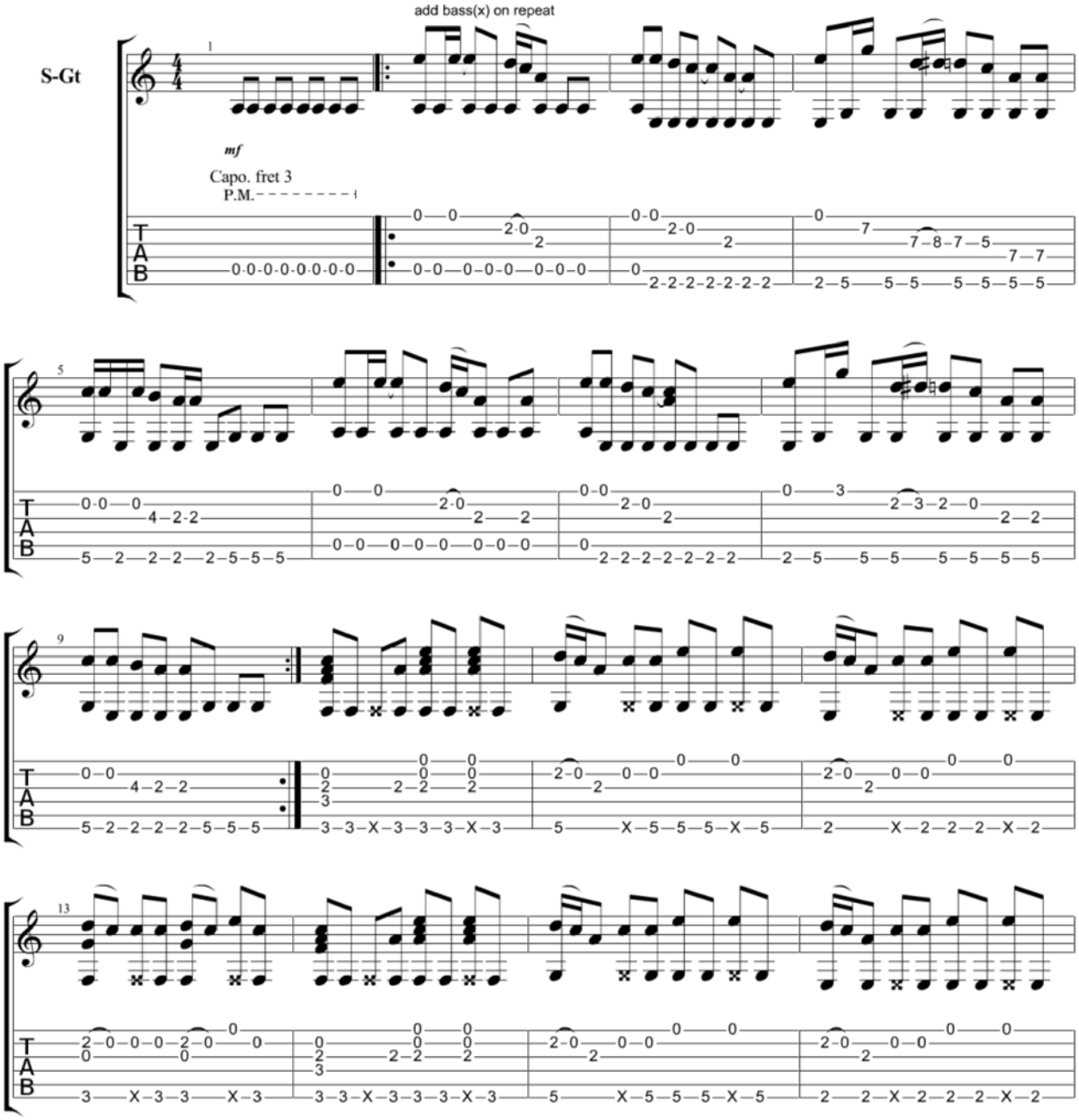

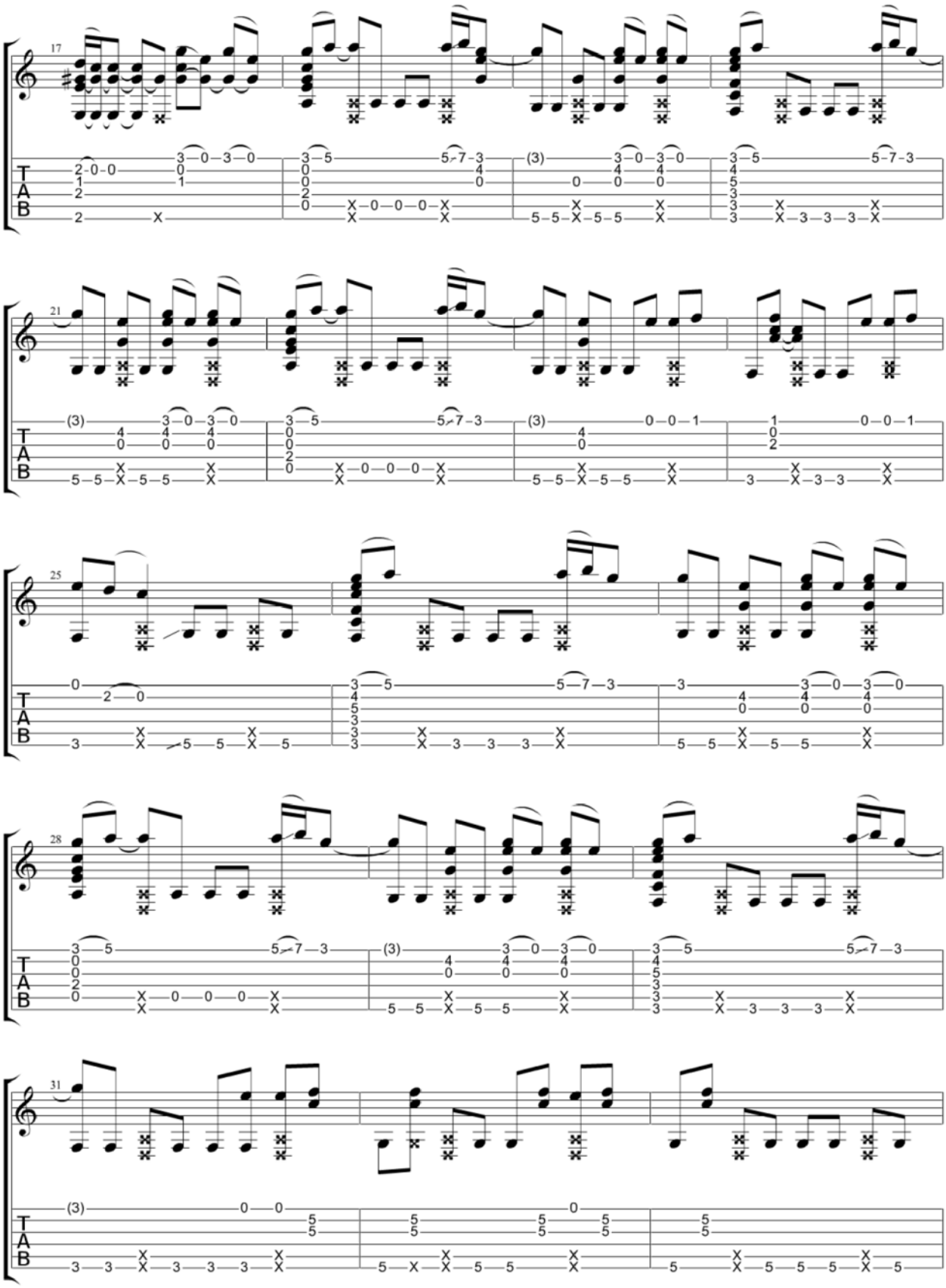
17
21
25
28
31
T
A
B

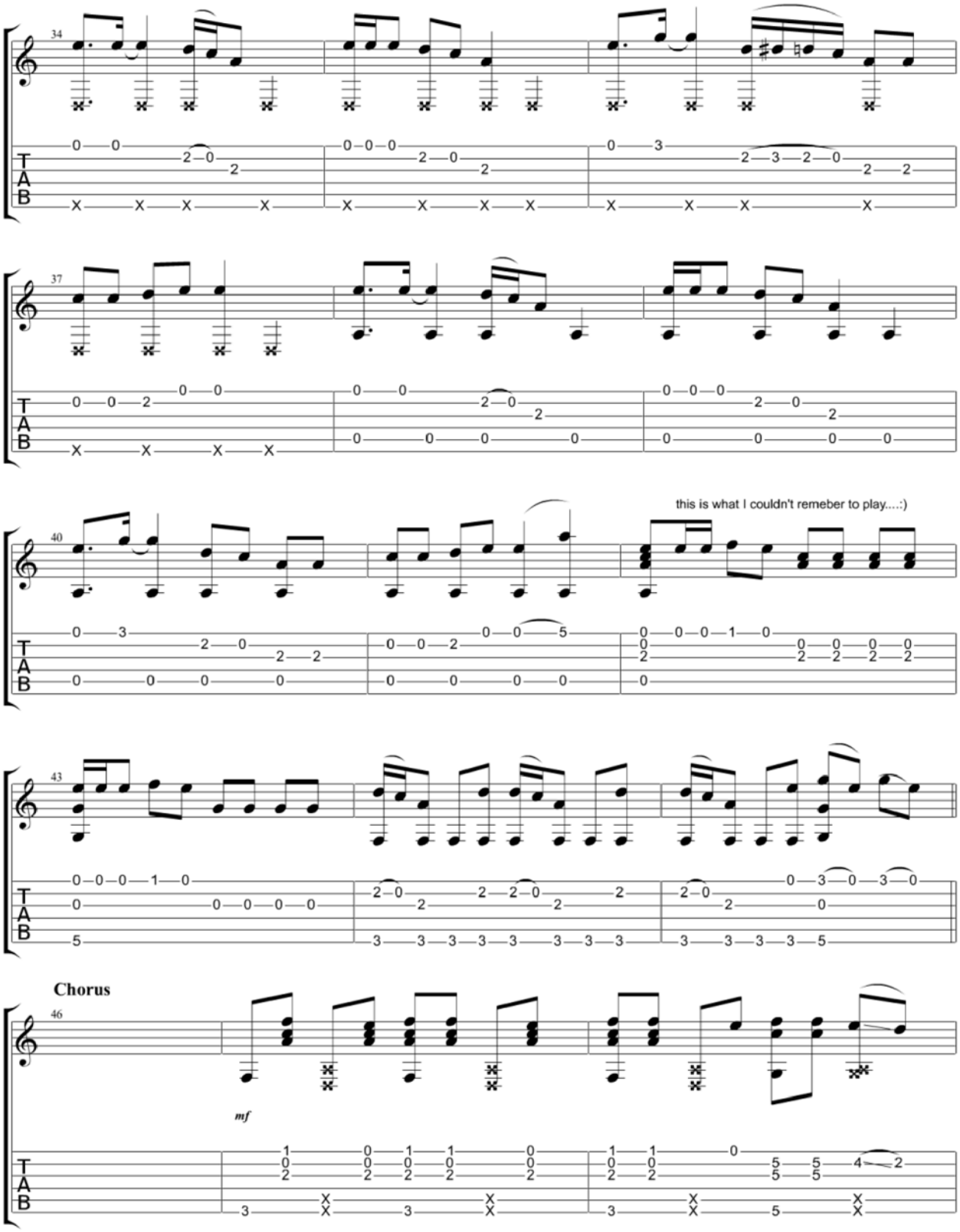
34
37
40
this is what I couldn't remeber to play....:)
43
Chorus
46
mf
T
A
B

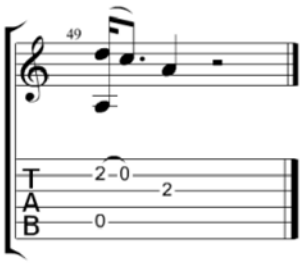
49
T
A
B
2
0
2
0

Safe and Sound

Taylor Swift feat. The Civil Wars

Standard tuning

♩ = 72

Intro

S-Gt

mf

Capo. fret 7

Verse

Chorus

3x

3x

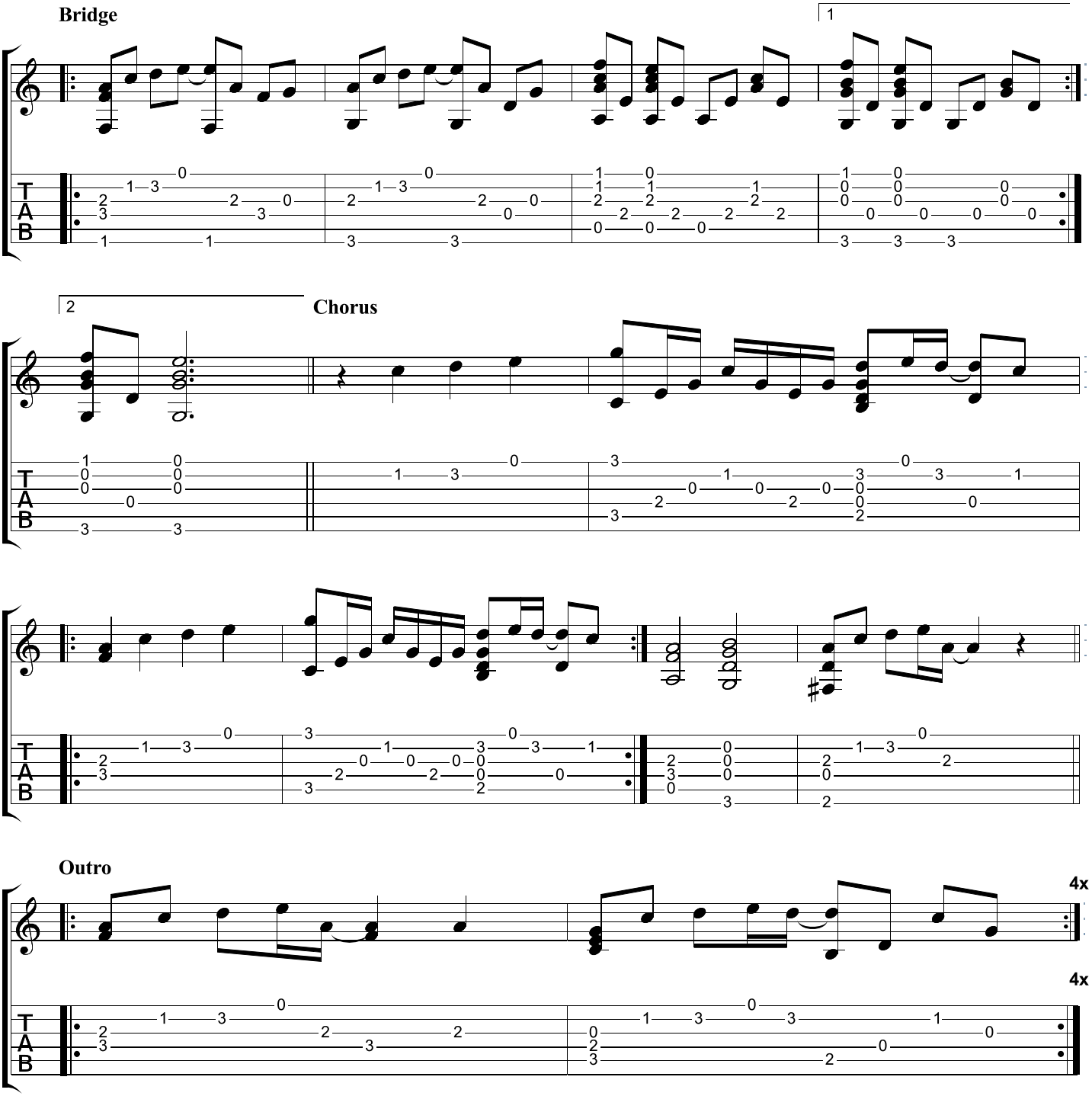
Bridge
1
2
Chorus
Outro
4x
4x
T
A
B

(I Can't Get No) Satisfaction

The Rolling Stones

Dropped D
⑥= D

♩ = 132

Intro

S-Gt

mf

Capo. fret 2

Verse

Chorus

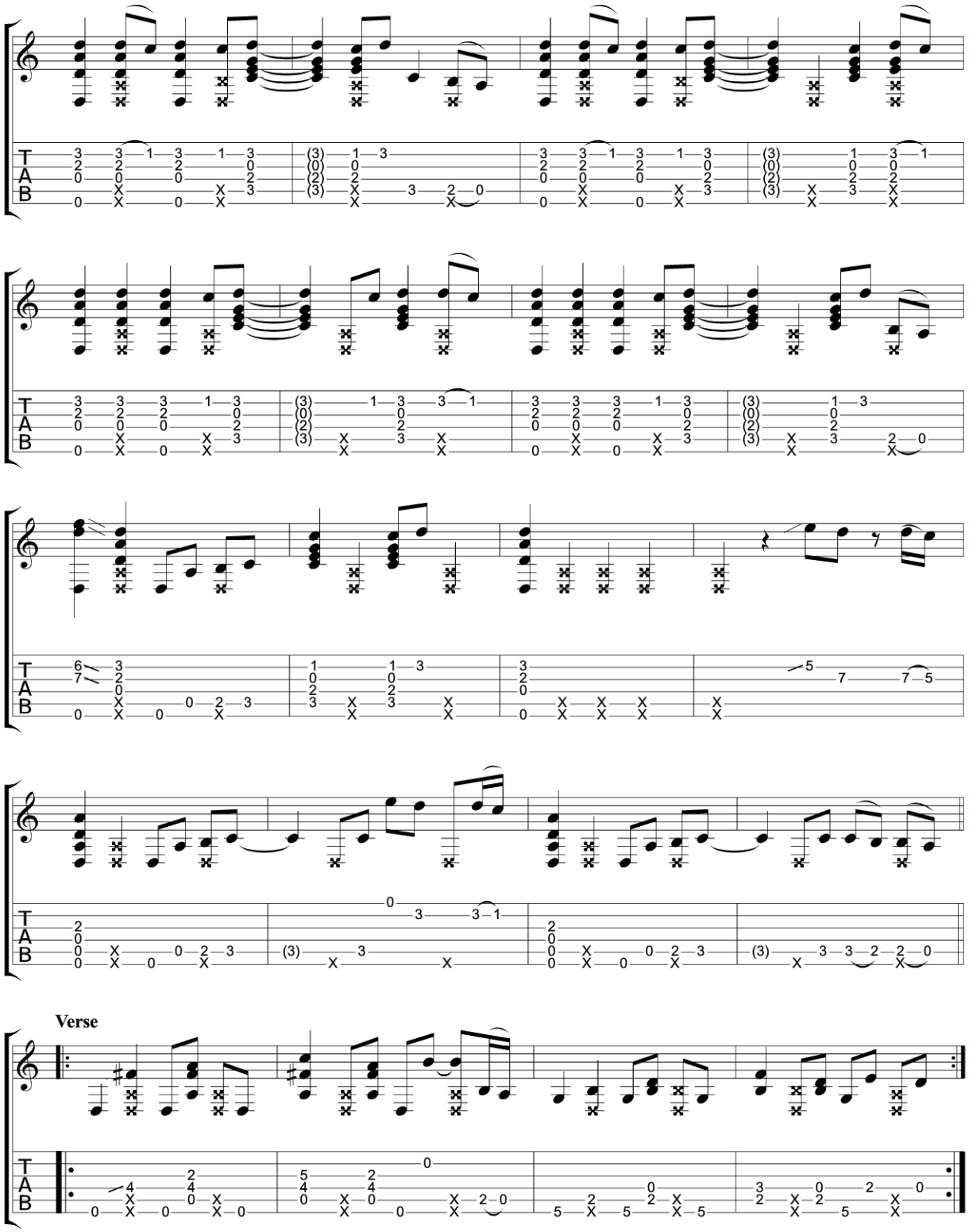
Verse

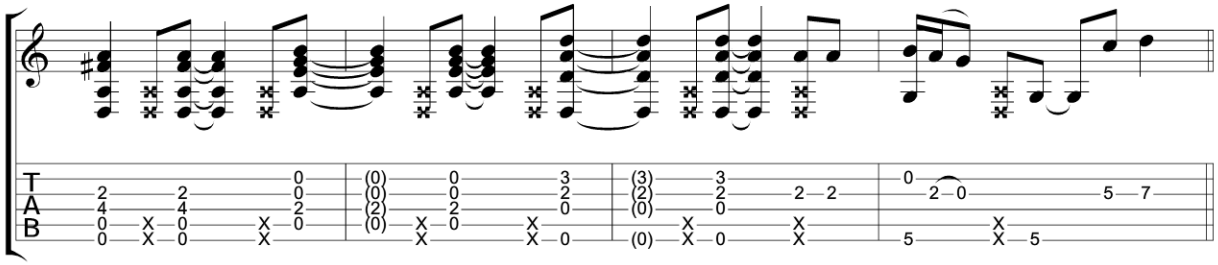

Chorus

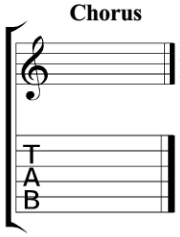

Scary Monsters And Nice Sprites

Skrillex

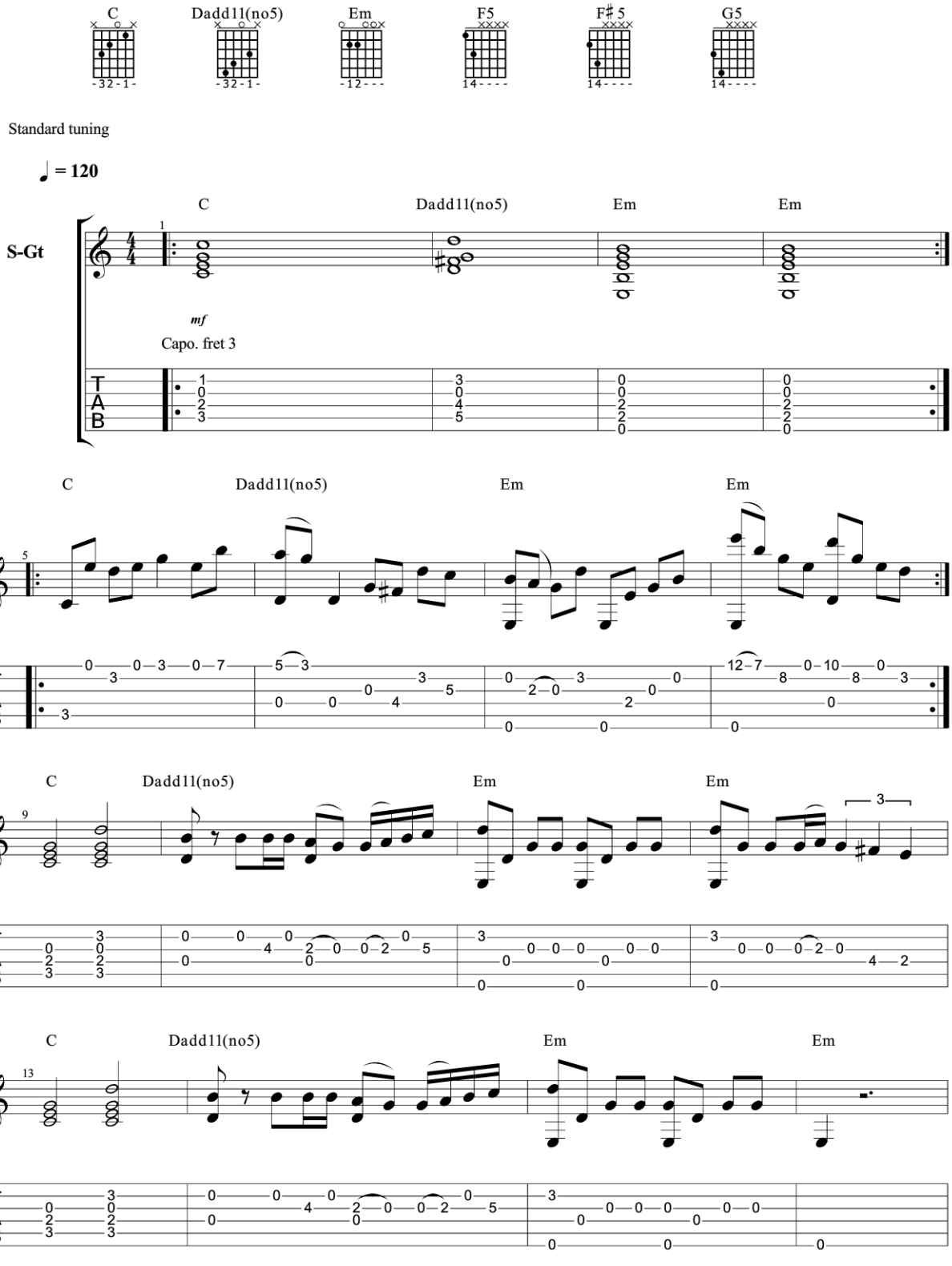

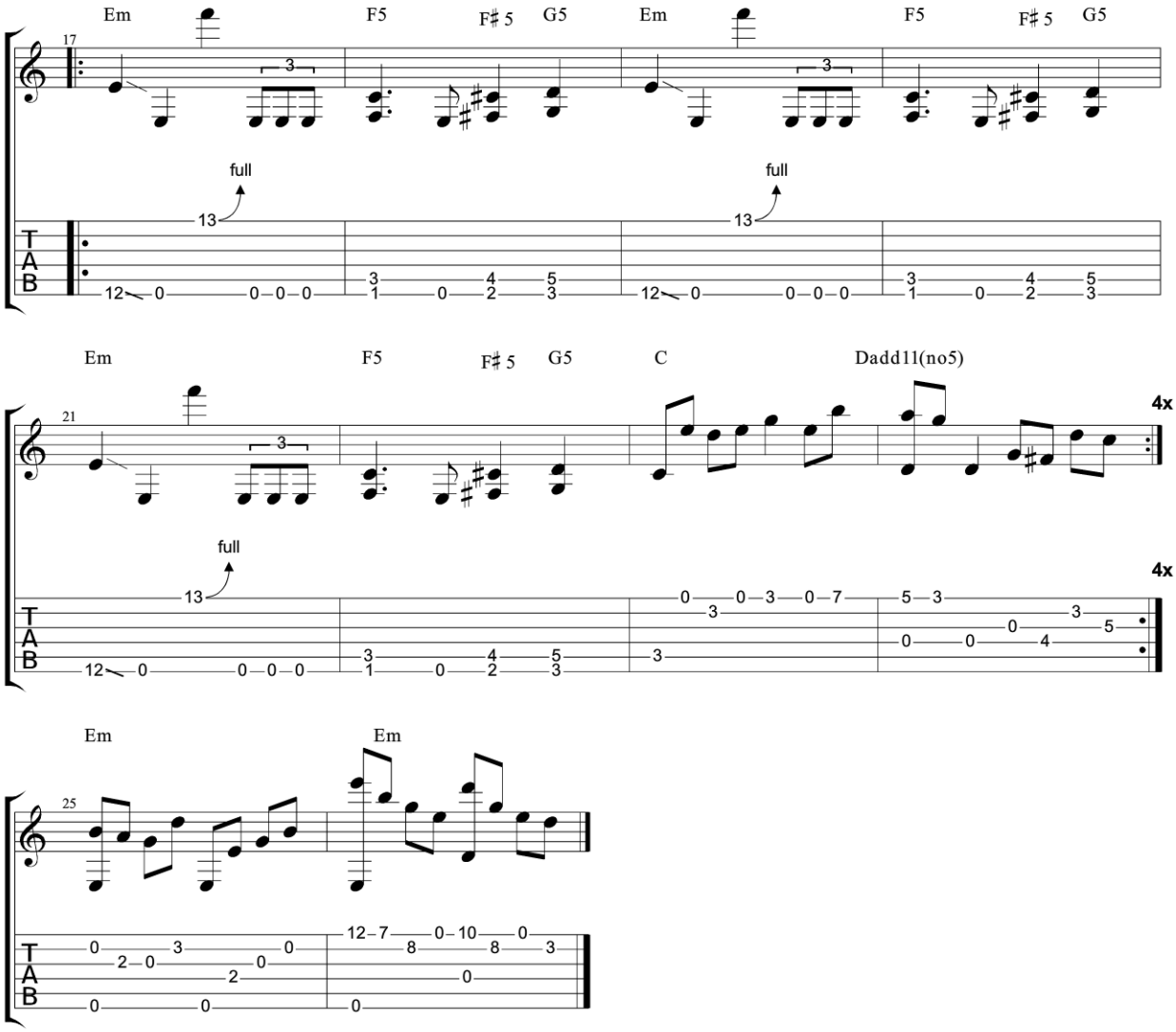
Em
F5
F♯5
G5
Em
F5
F♯5
G5
full
full
Em
F5
F♯5
G5
C
Dadd11(no5)
4x
4x
Em
Em

The Scientist

Coldplay

A Rush of Blood to the Head

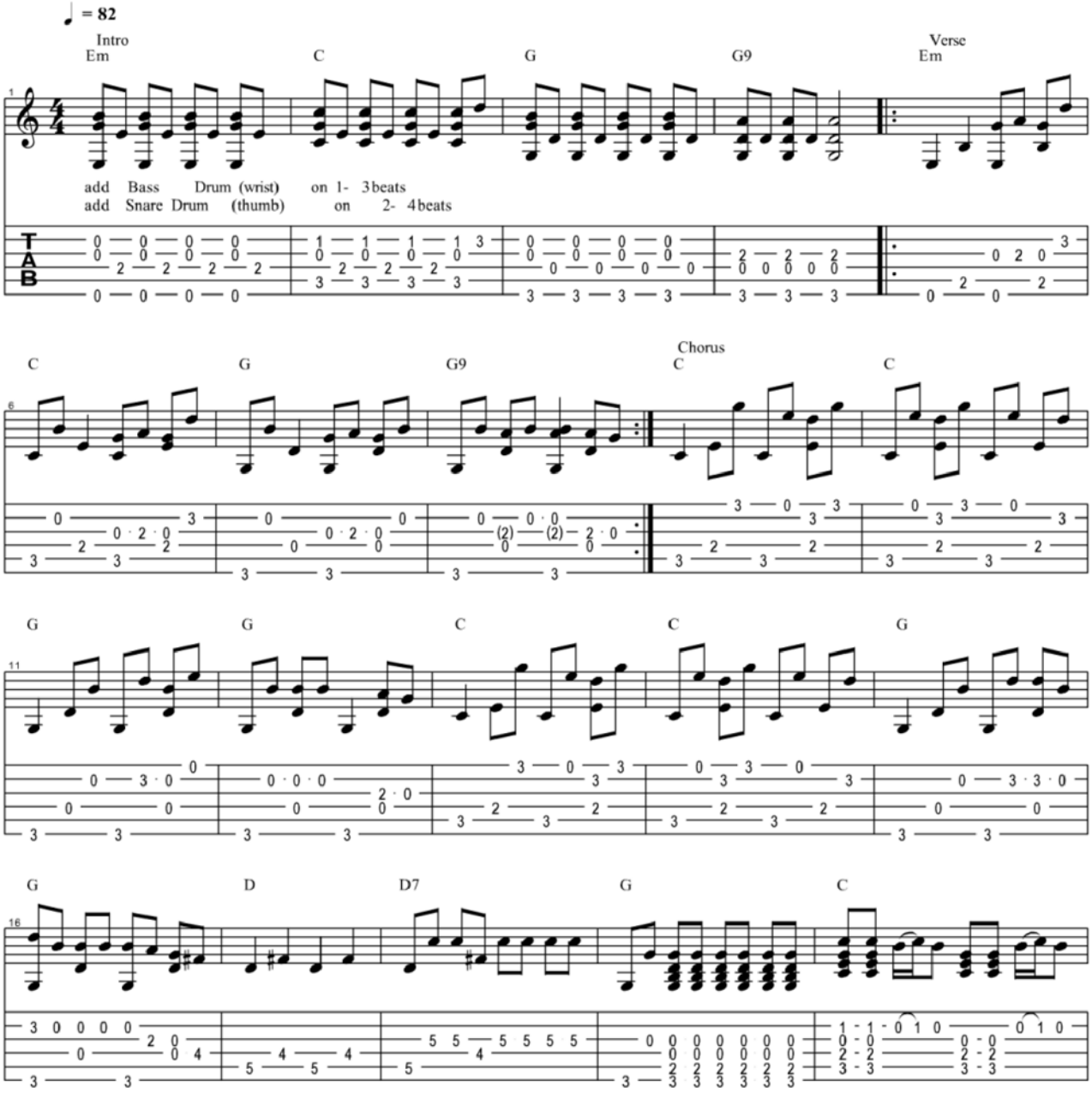

Copyright Kelly Valleau
All Rights Reserved - International Copyright Secured

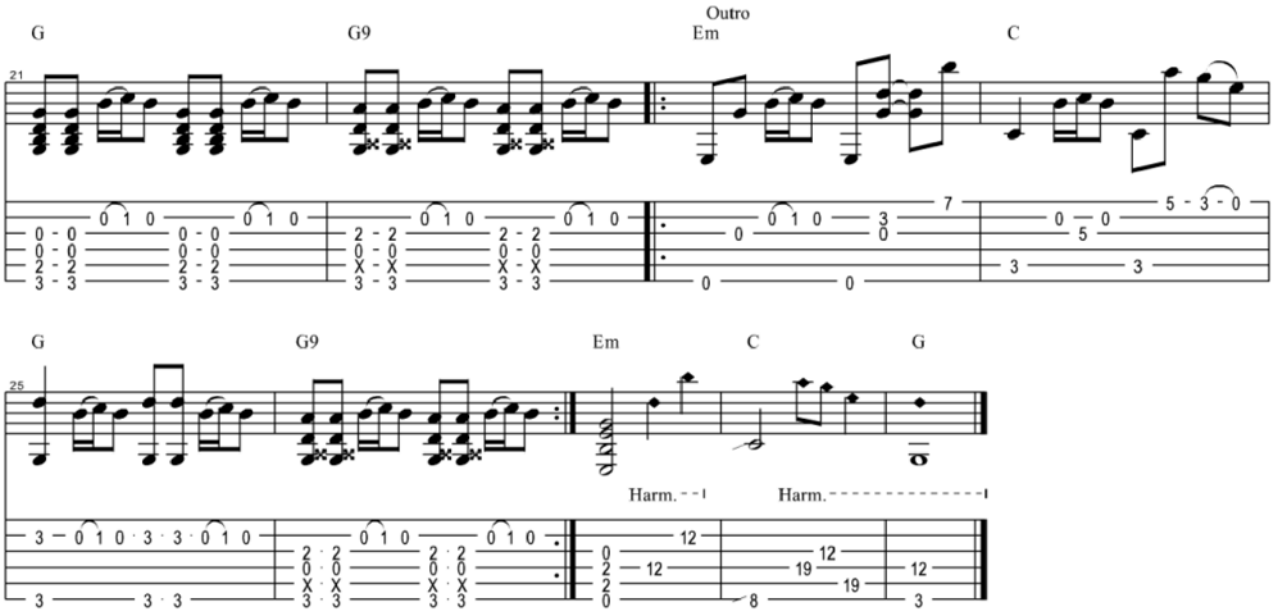
Outro
G
G9
Em
C
21
G
G9
Em
C
G
25
Harm.
Harm.

Set Fire To The Rain

Adele

Standard tuning

♩ = 108

Intro

S-Gt

mf

Capo. fret 5

Verse

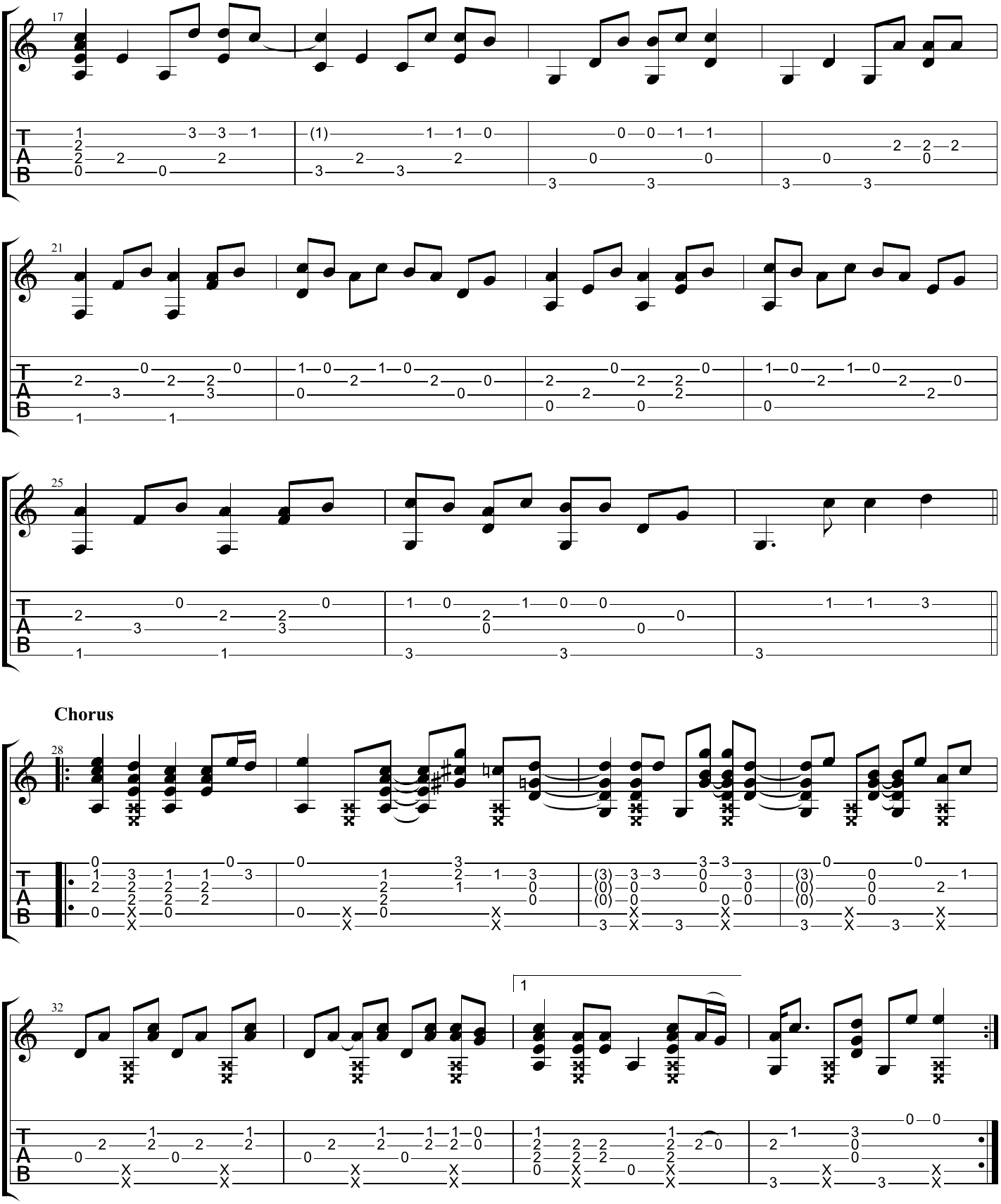
17
21
25
Chorus
28
32
1

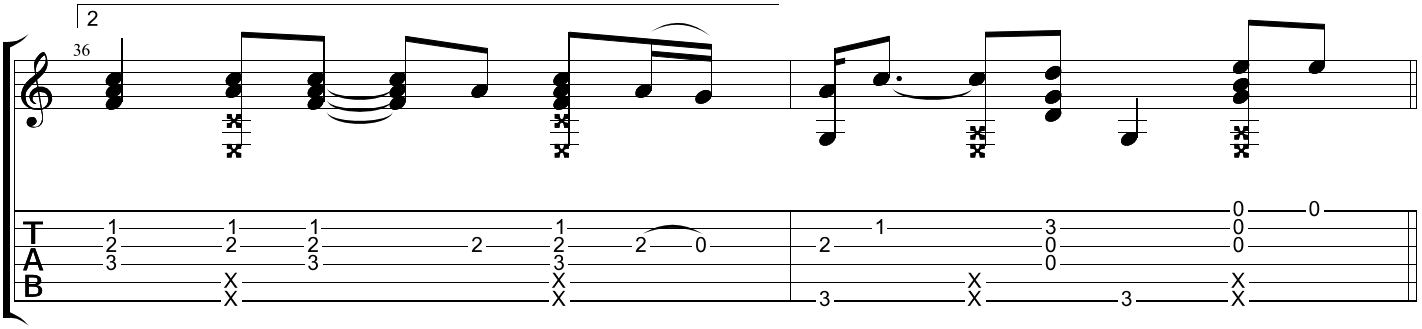

Bridge

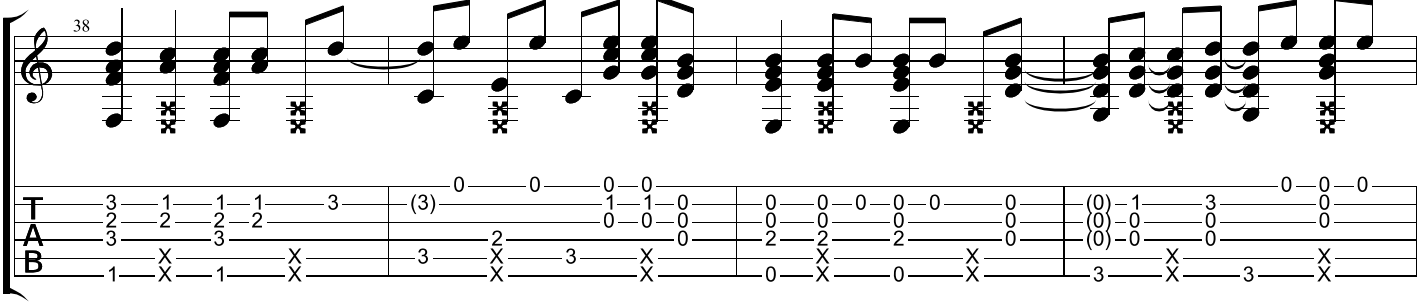

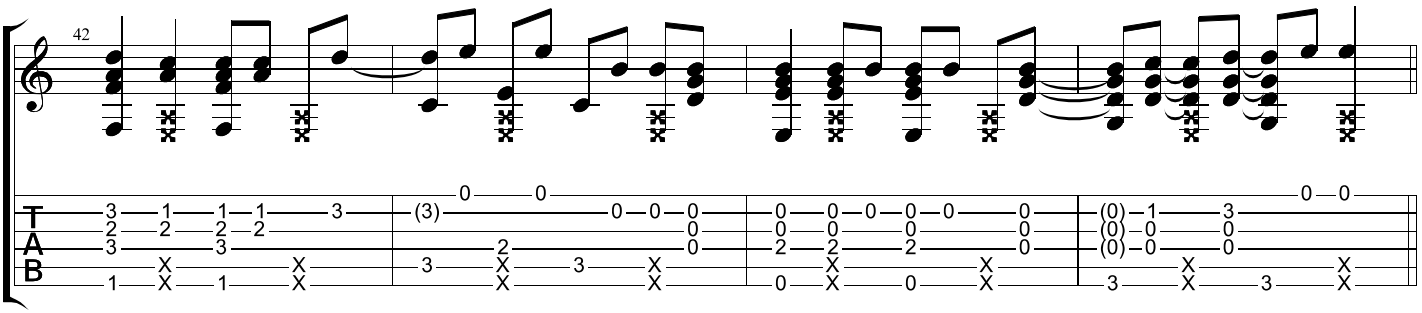

thumbstyle

Chorus

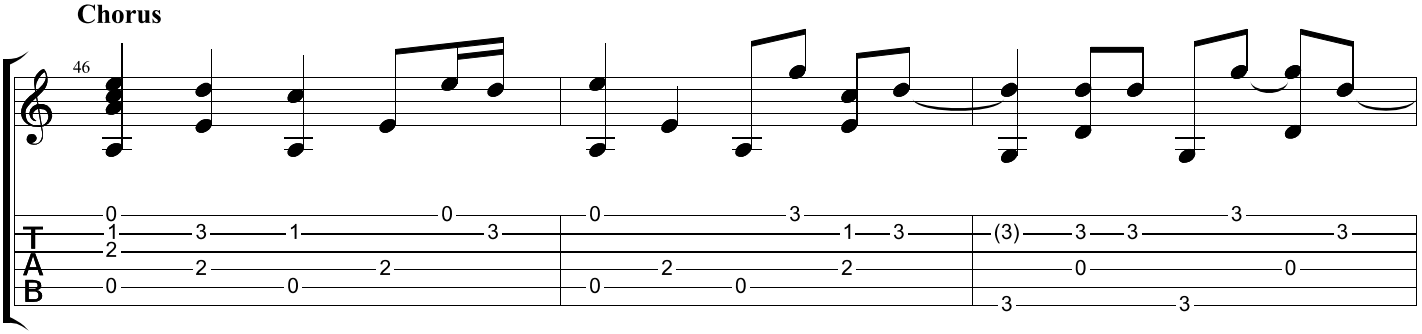

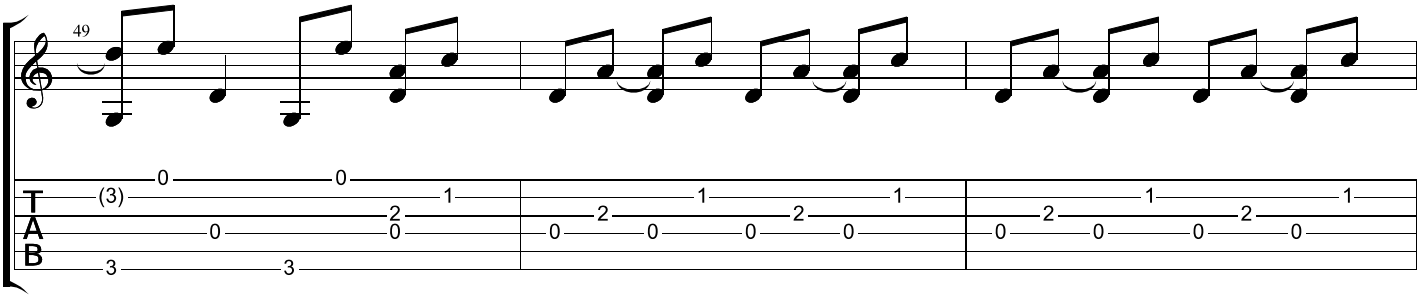

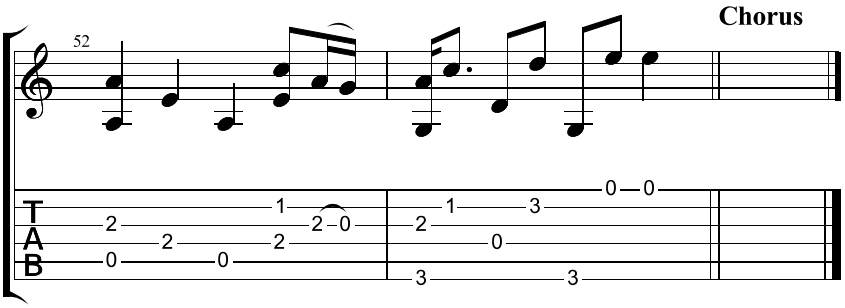
Chorus
52
T
A
B

She Loves You

The Beatles

Standard tuning

♩ = 160

Chorus

S-Gt

mf

Verse

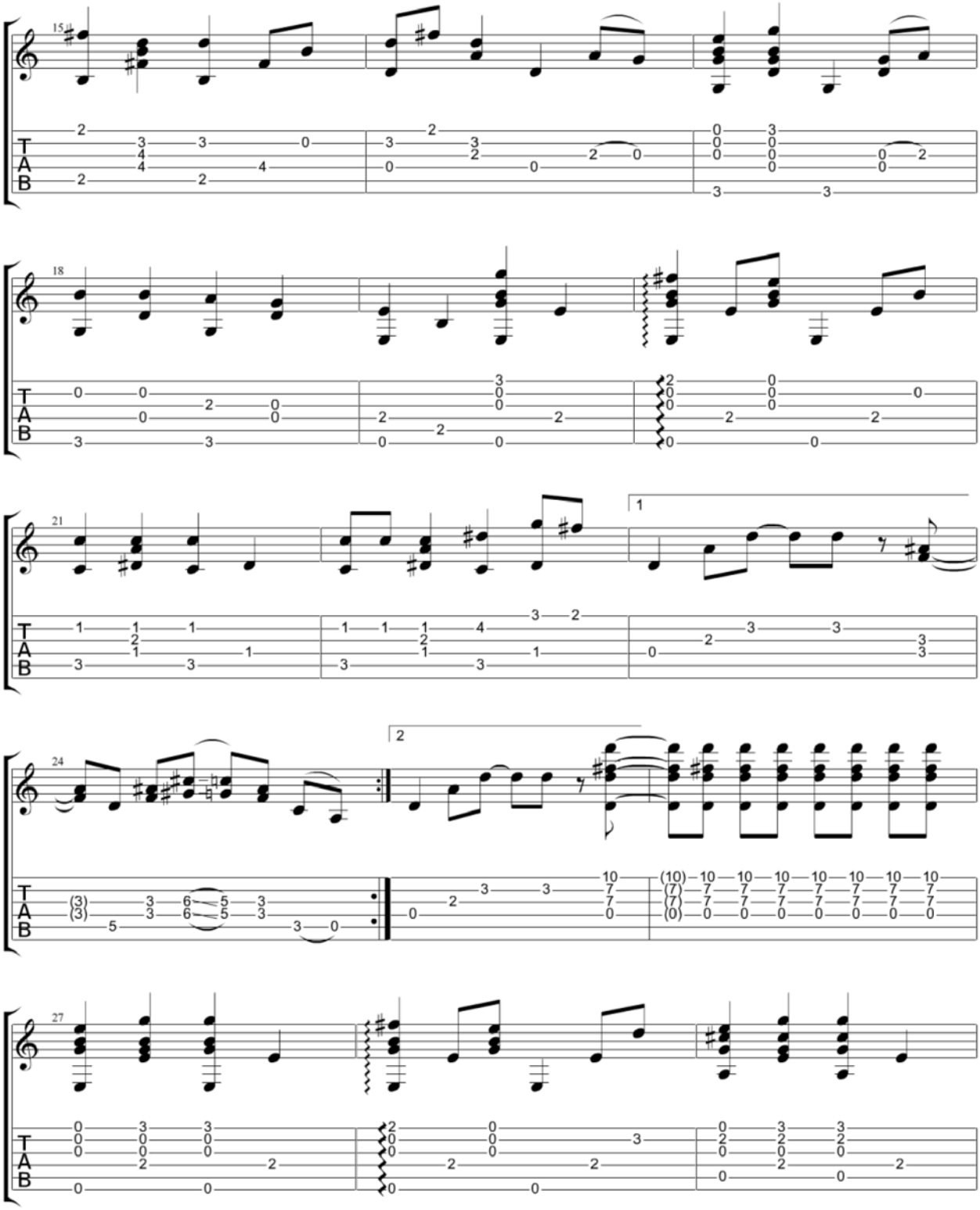
15
18
21
1
24
2
27
T
A
B

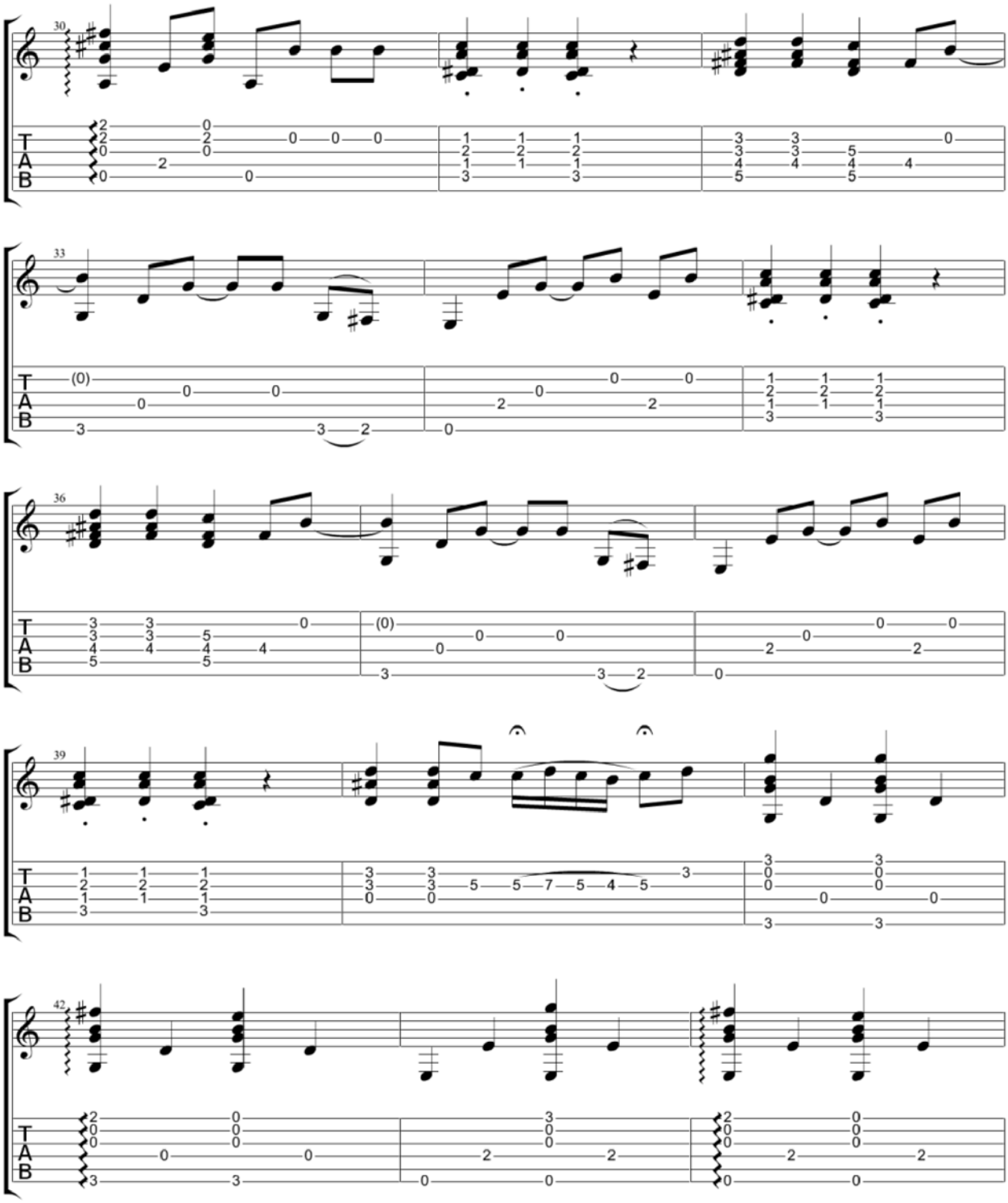
30
33
36
39
42
T
A
B

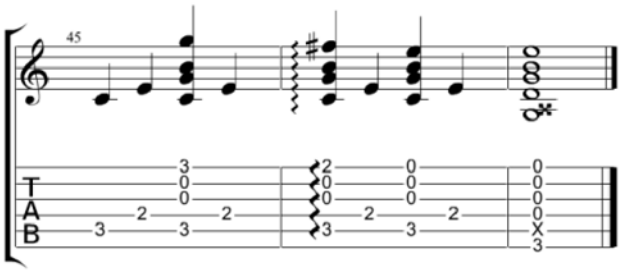
45
T
A
B

Show Me The Way

Peter Frampton

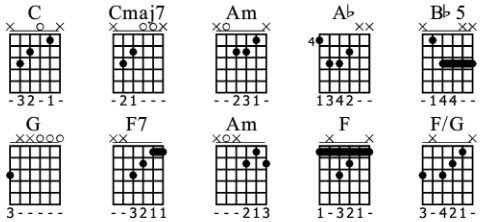

User Defined
①= D

♩ = 120

Intro

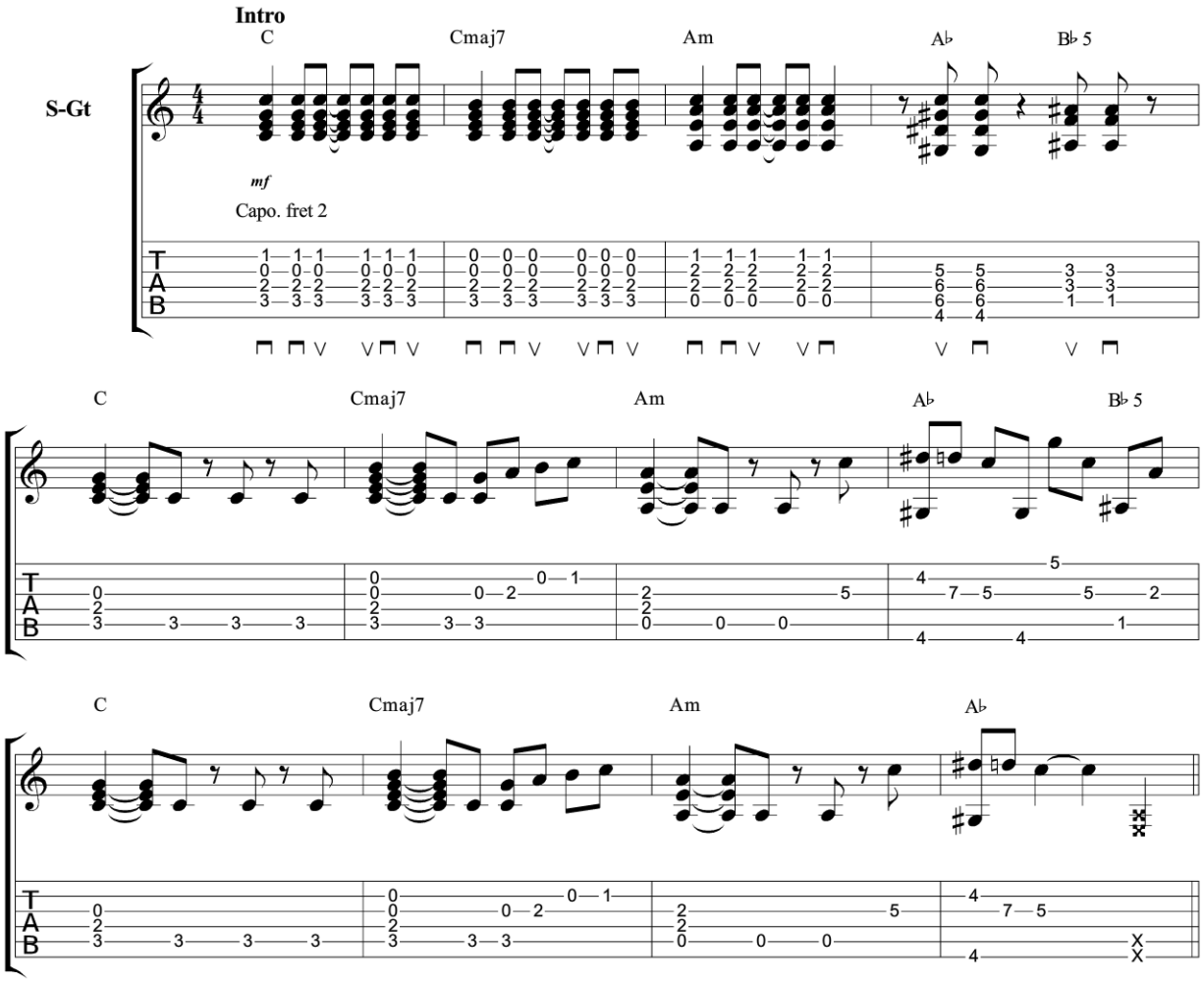

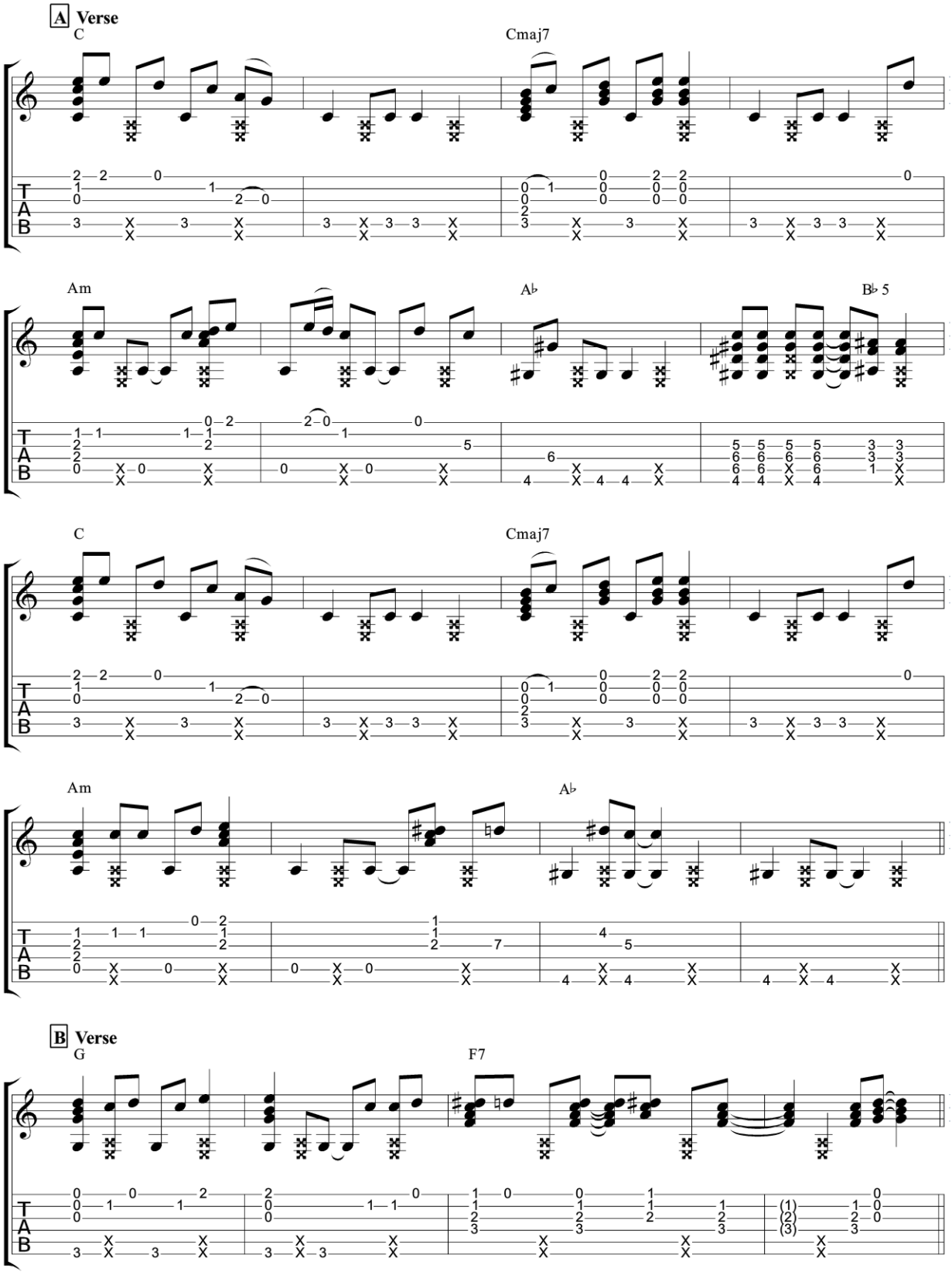
A Verse
C
Cmaj7
Am
A♭
B♭ 5
C
Cmaj7
Am
A♭
B Verse
G
F7

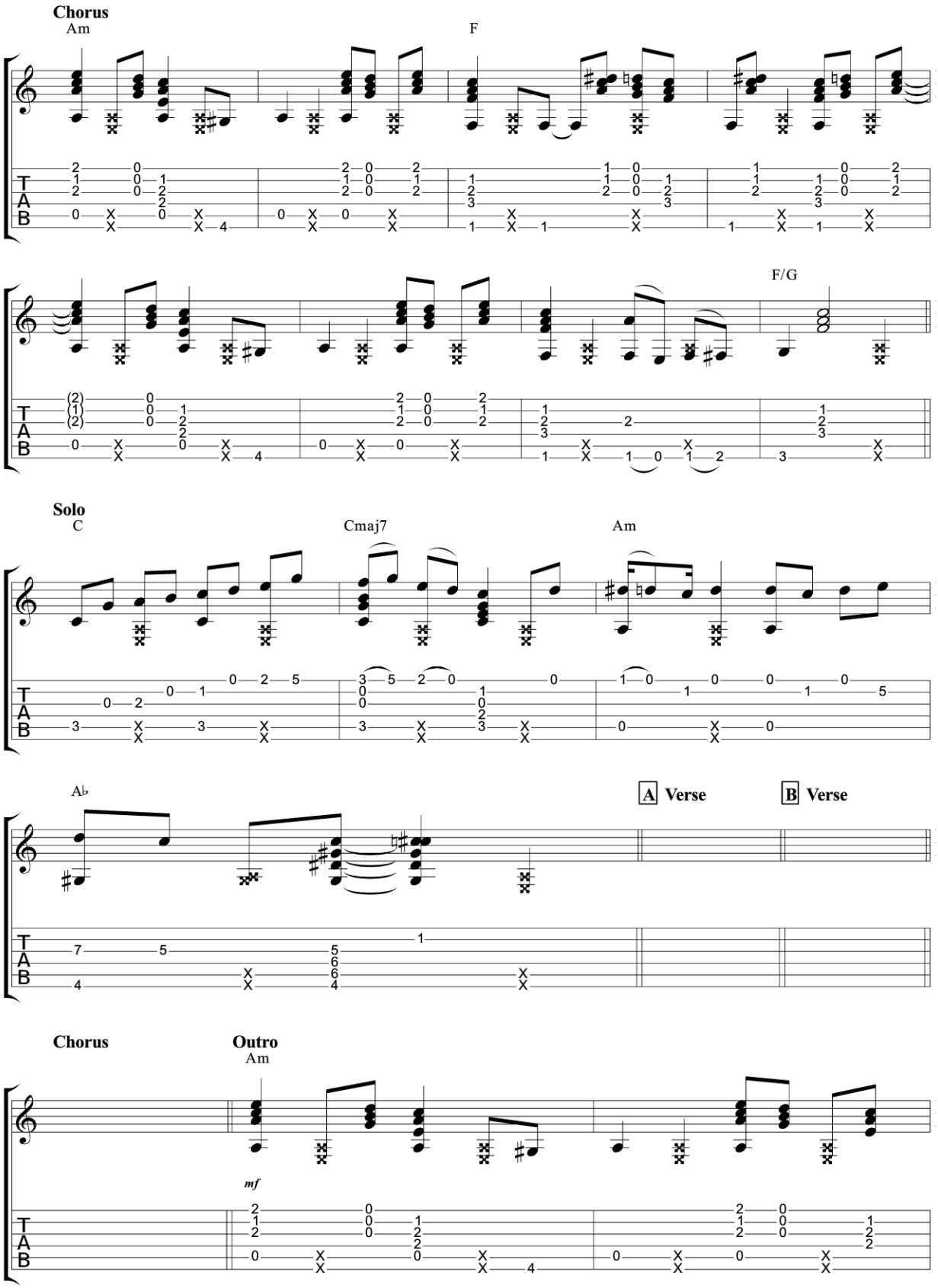
Chorus
Am
F
F/G
Solo
C
Cmaj7
Am
A♭
A Verse
B Verse
Chorus
Outro
Am
mf

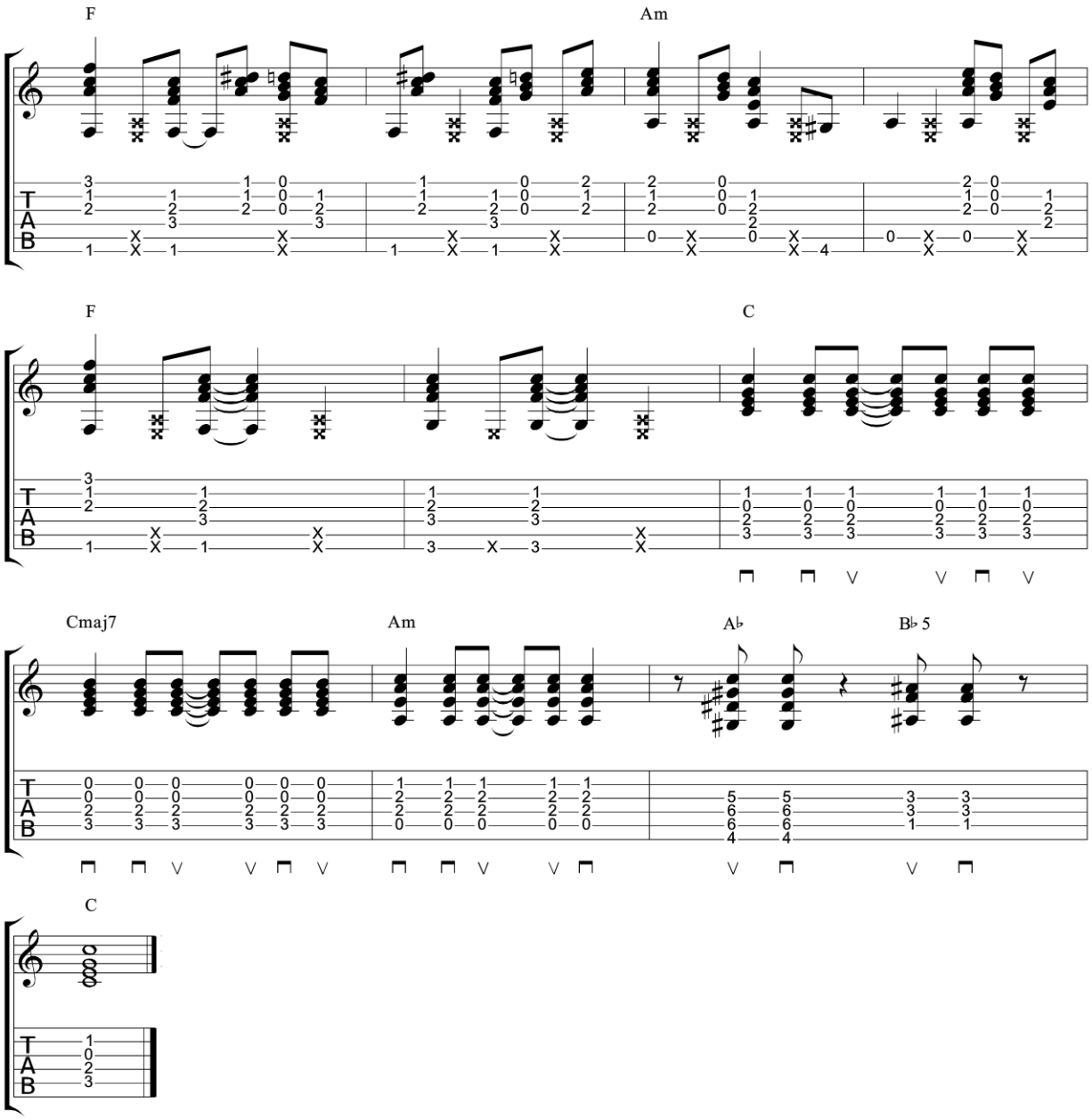
F
Am
F
C
Cmaj7
Am
A♭
B♭ 5
C

Silent Night

Standard tuning

♩ = 100

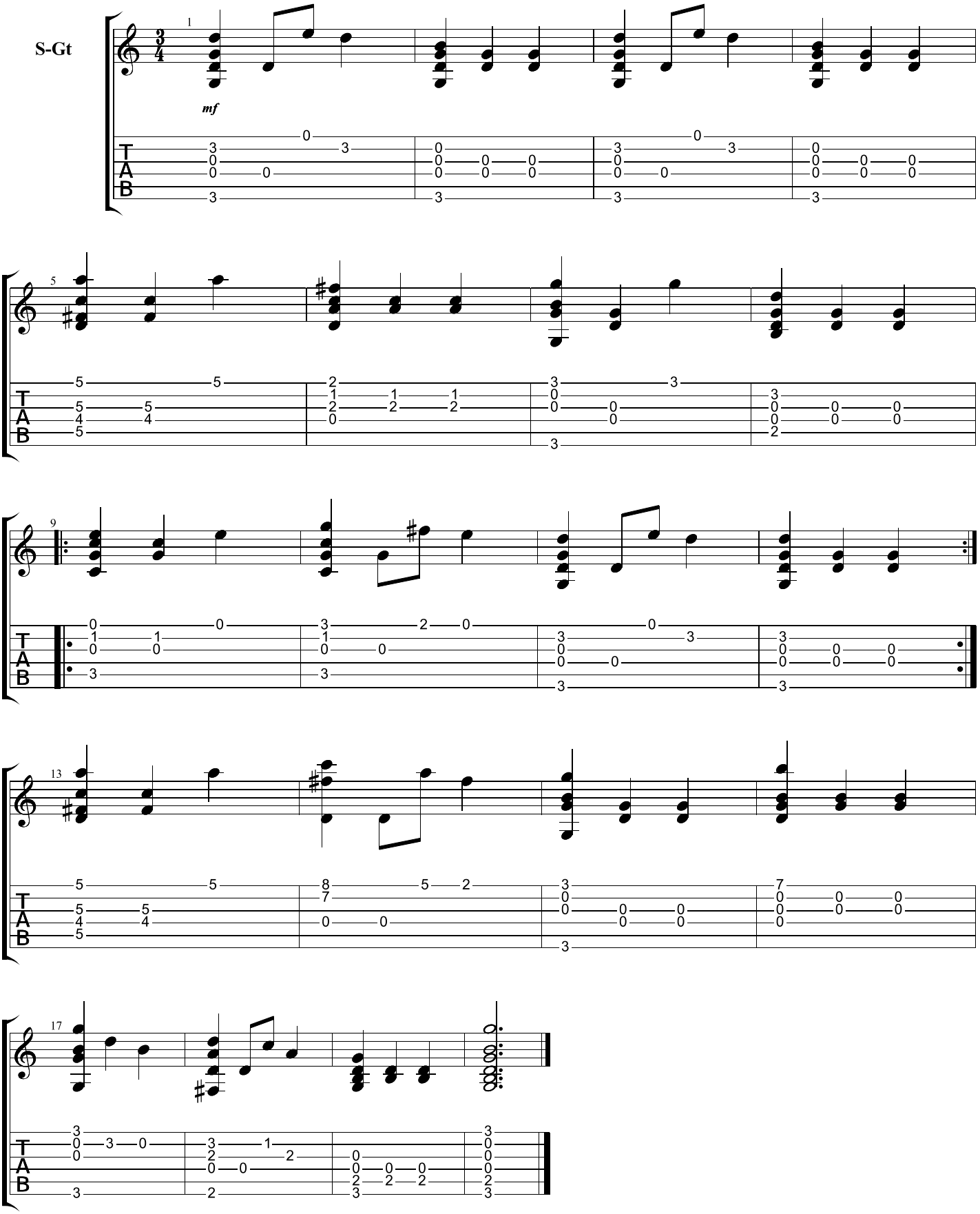

The Simpsons Theme

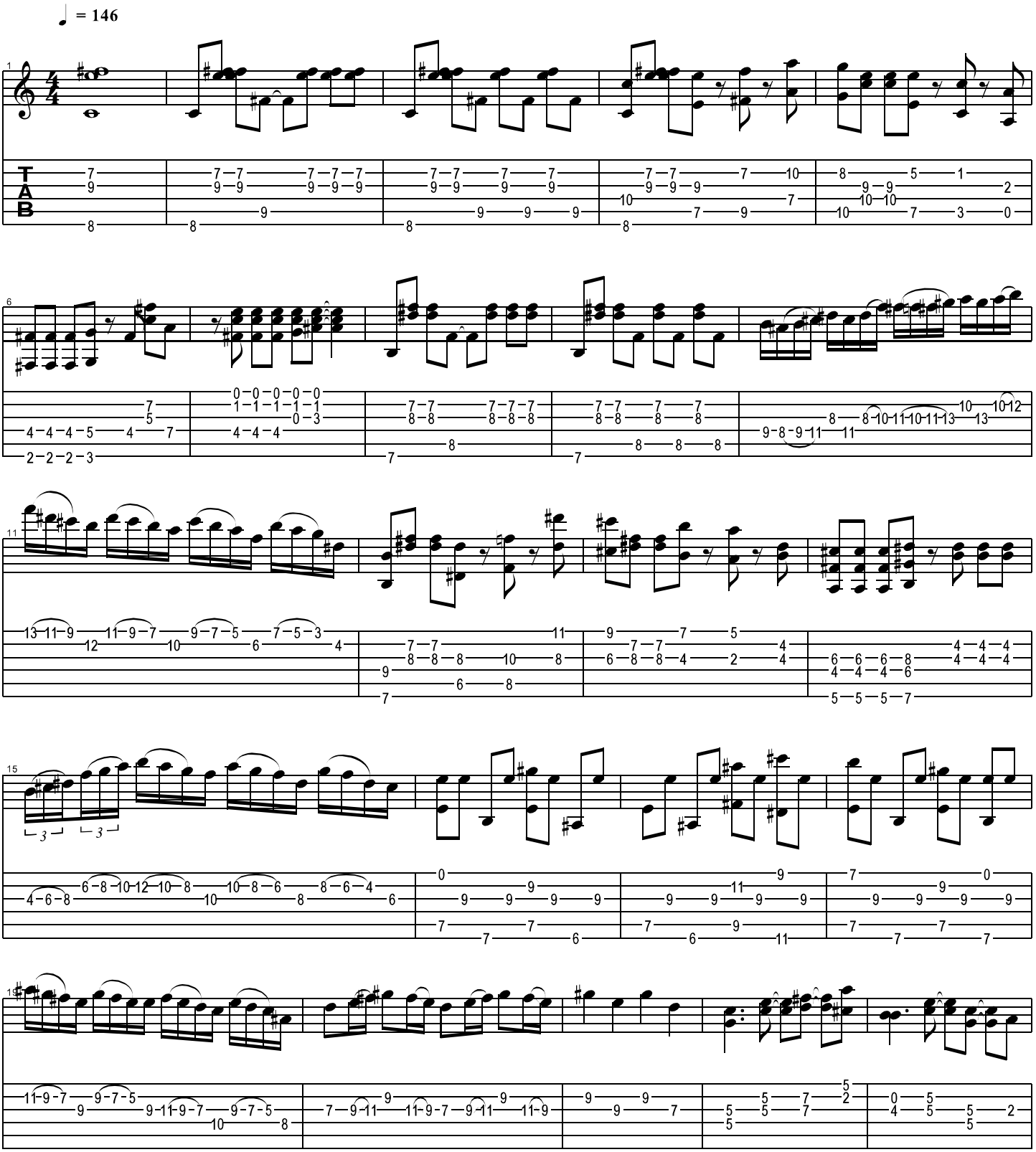

Copyright Kelly Valleau
All Rights Reserved - International Copyright Secured

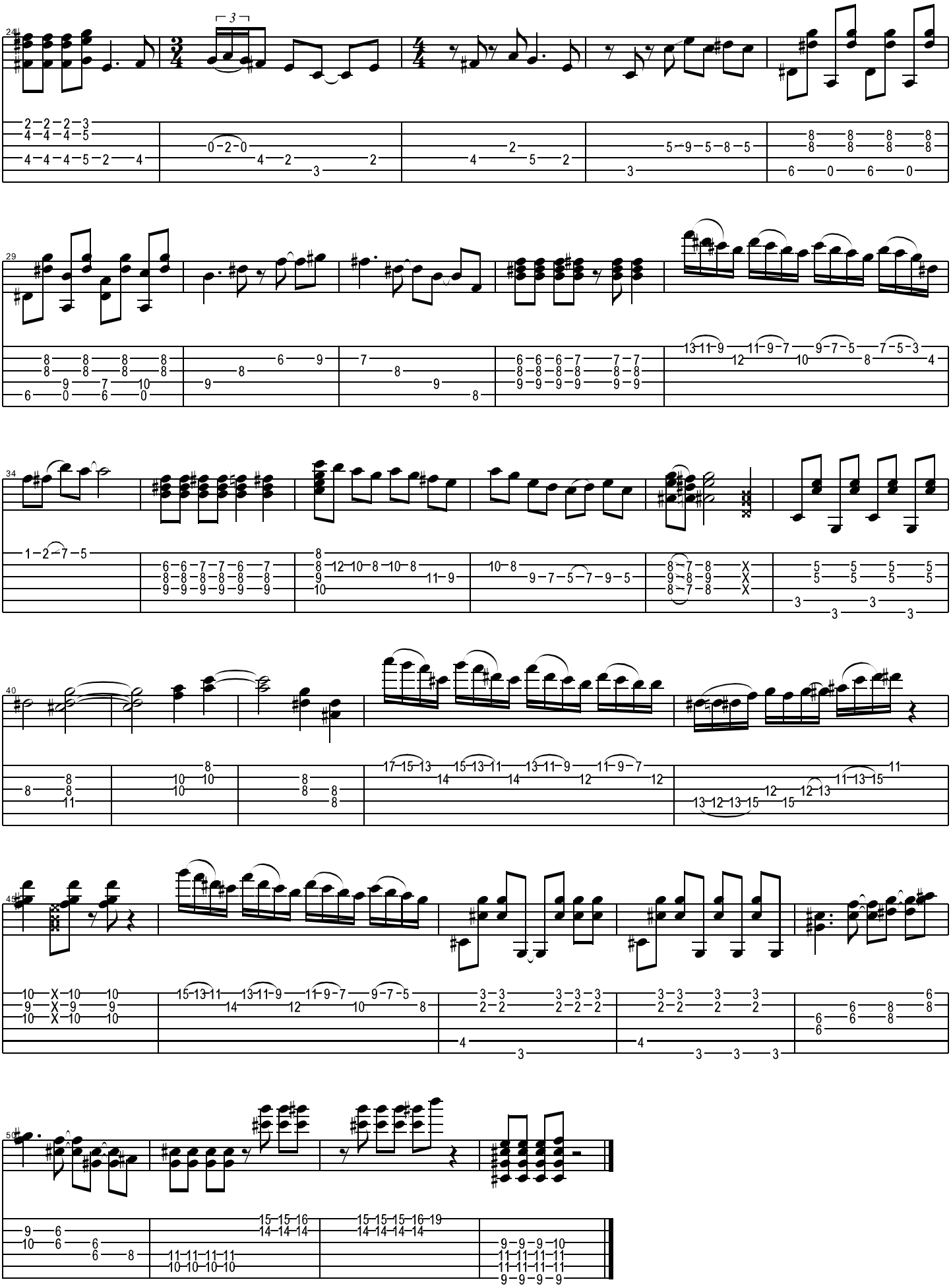

Skyfall

Adele

Dropped D
⑥= D

♩ = 76

Intro

S-Gt

mf

Capo. fret 3

Verse

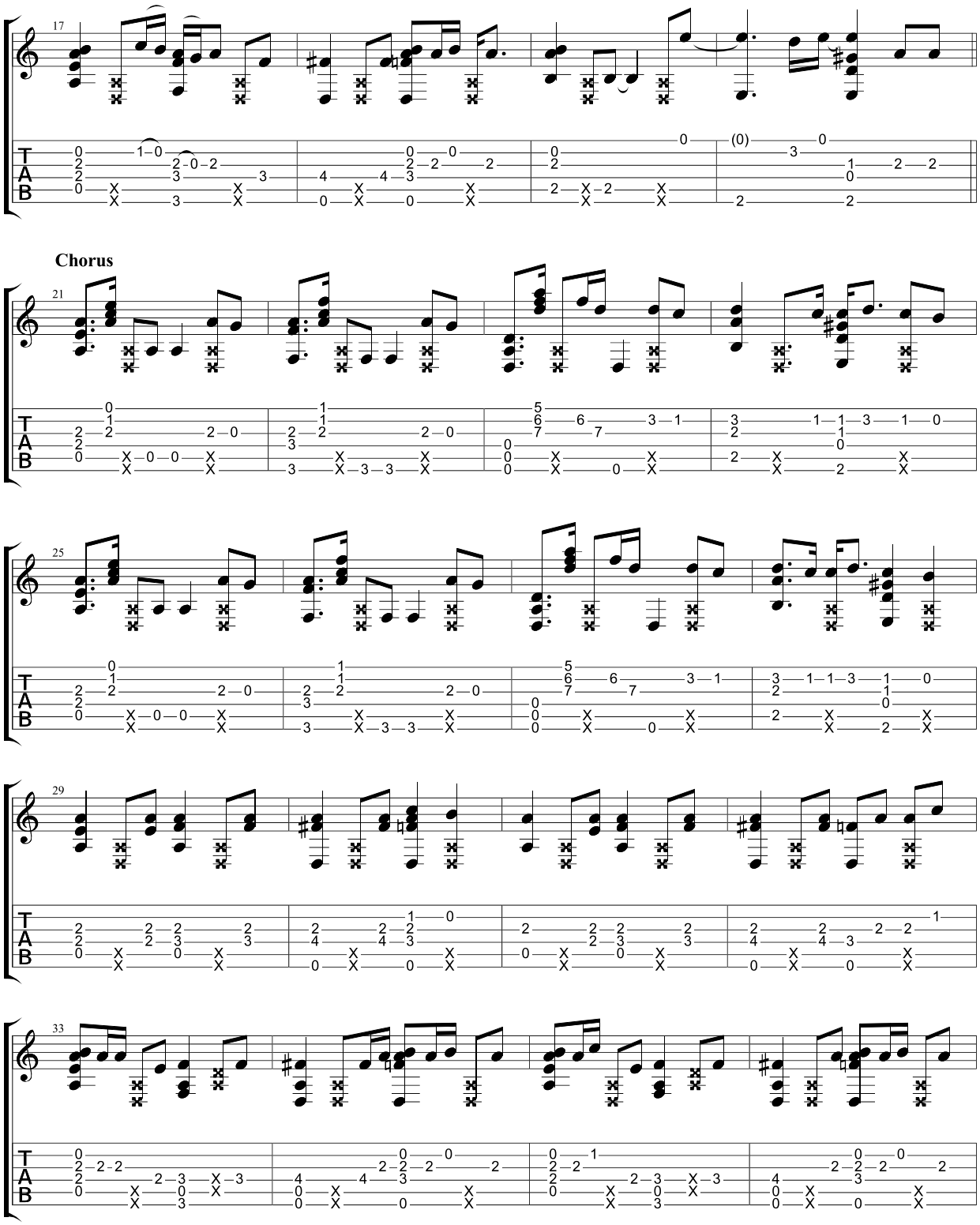
17
Chorus
21
25
29
33

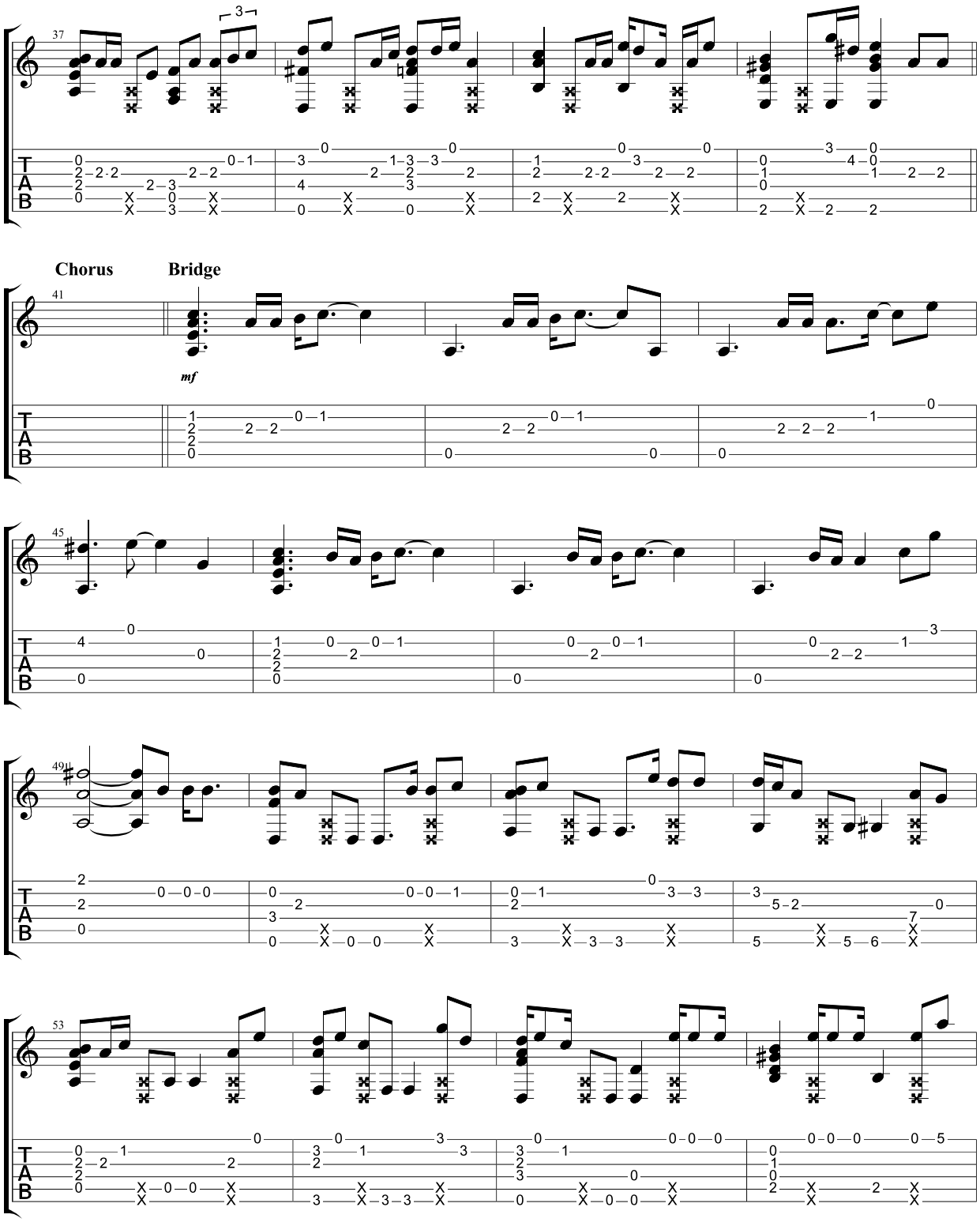
37
Chorus
Bridge
41
mf
45
49
53

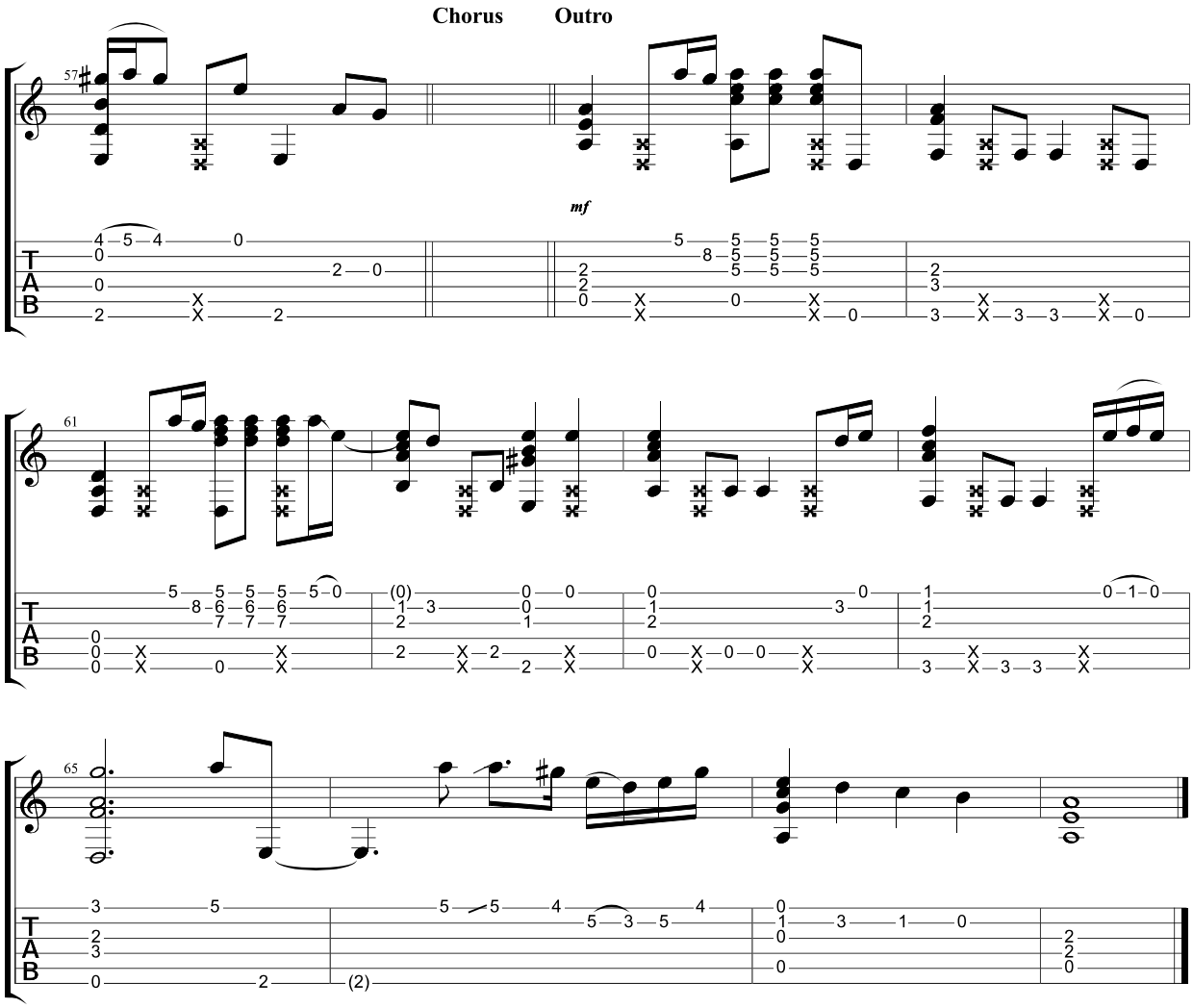
Chorus
Outro
mf

Smells like Teen Spirit

Nirvana

Standard tuning

♩ = 116

Intro

S-Gt

mf

Capo. fret 1

Verse

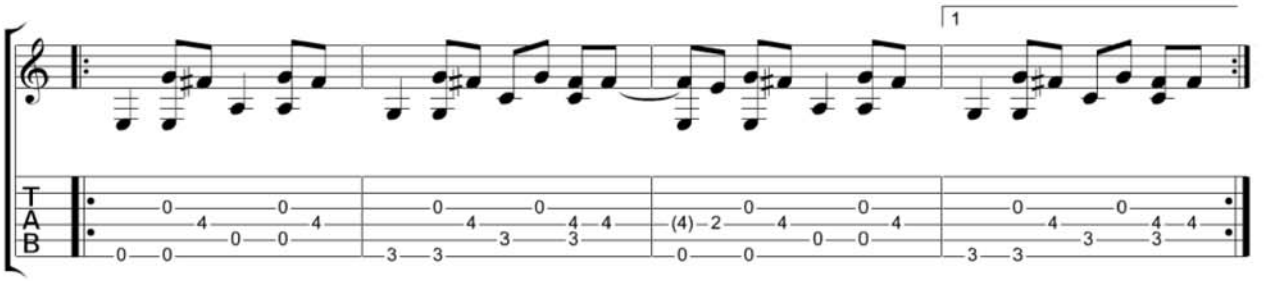
1

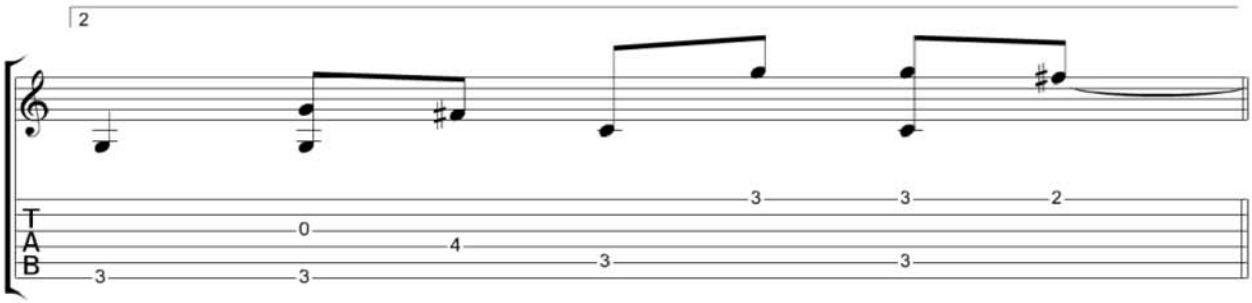
2

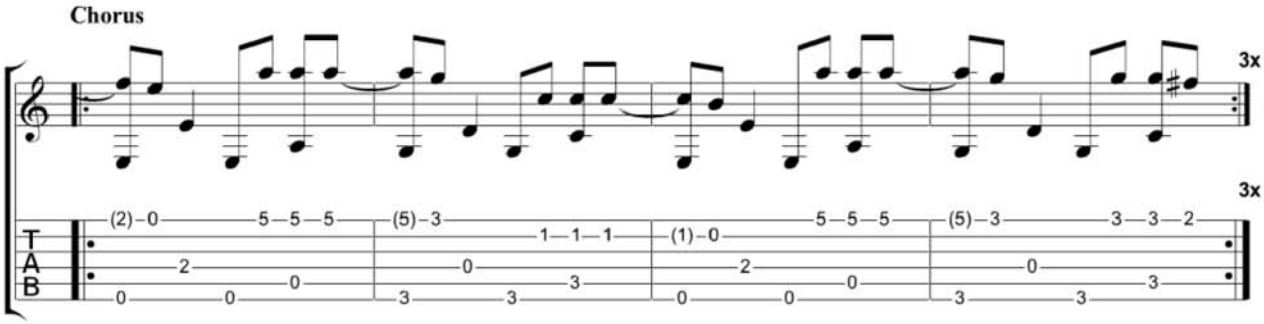
Chorus
3x
3x

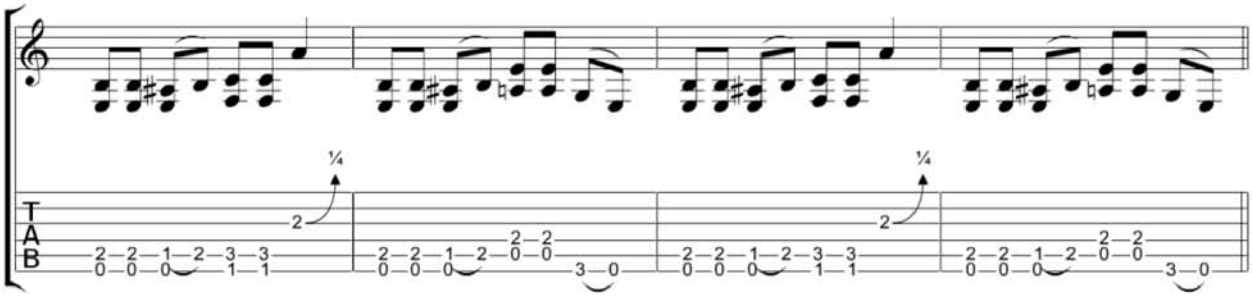
¼
¼

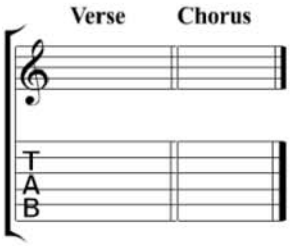
Verse
Chorus

Smoke on the water

Deep Purple

Dropped D
⑥= D

♩ = 124

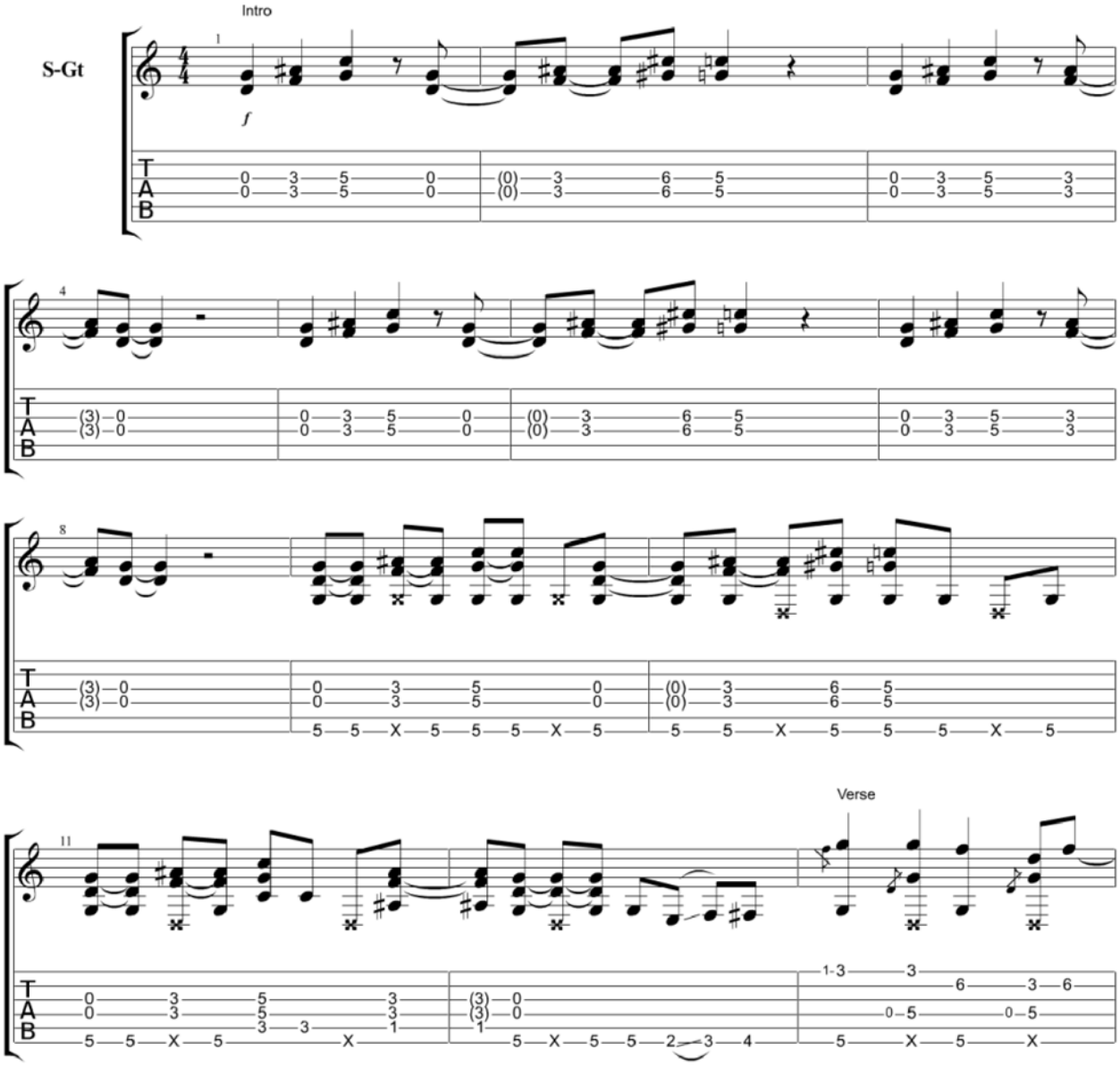

Copyright Kelly Valleau
All Rights Reserved - International Copyright Secured

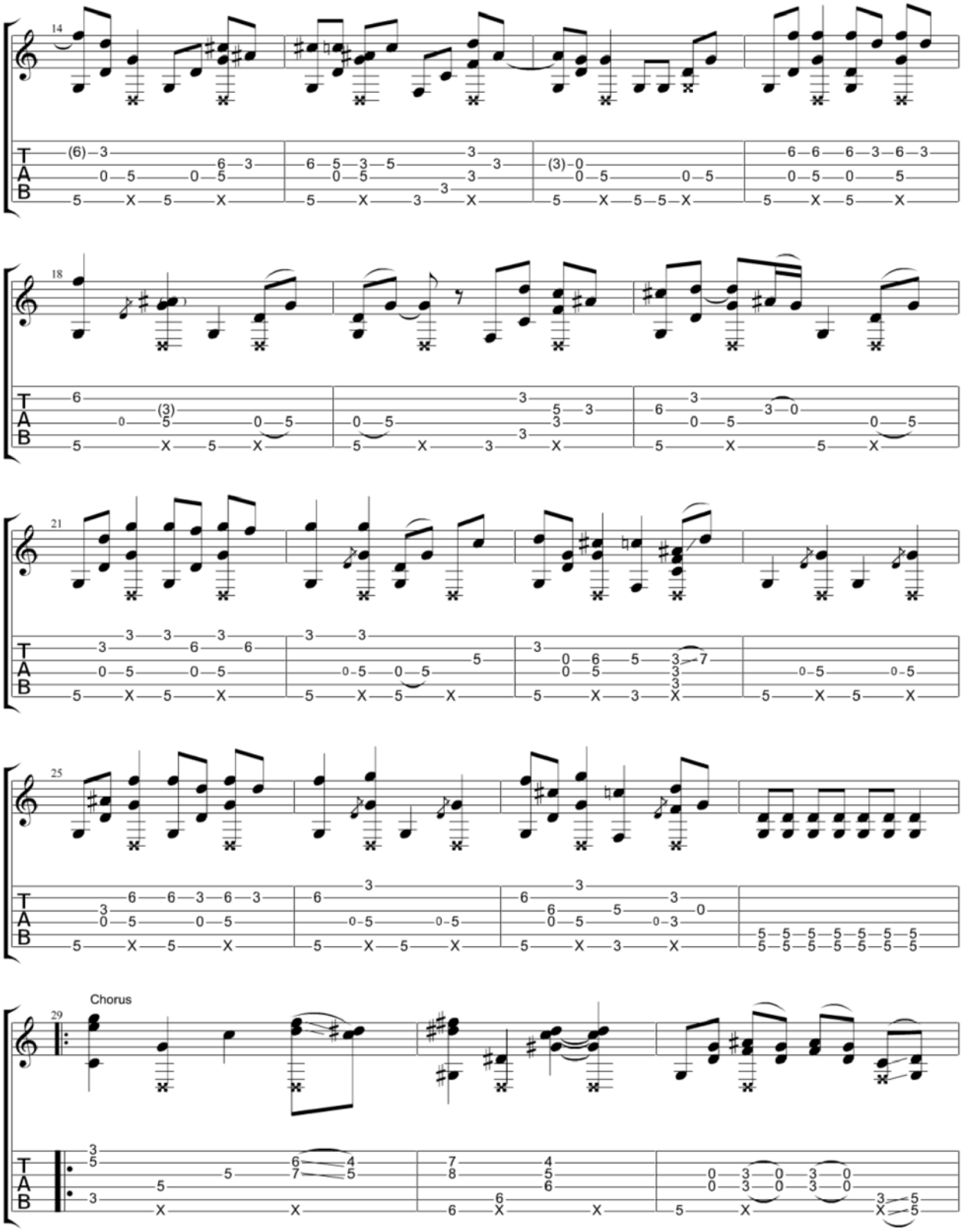
14
18
21
25
29
Chorus
T
A
B

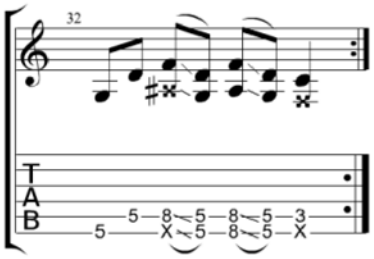
32
T
A
B
5 5 8 X 5 5 8 8 5 5 3 X

Smooth

Santana

Standard tuning

♩ = 114

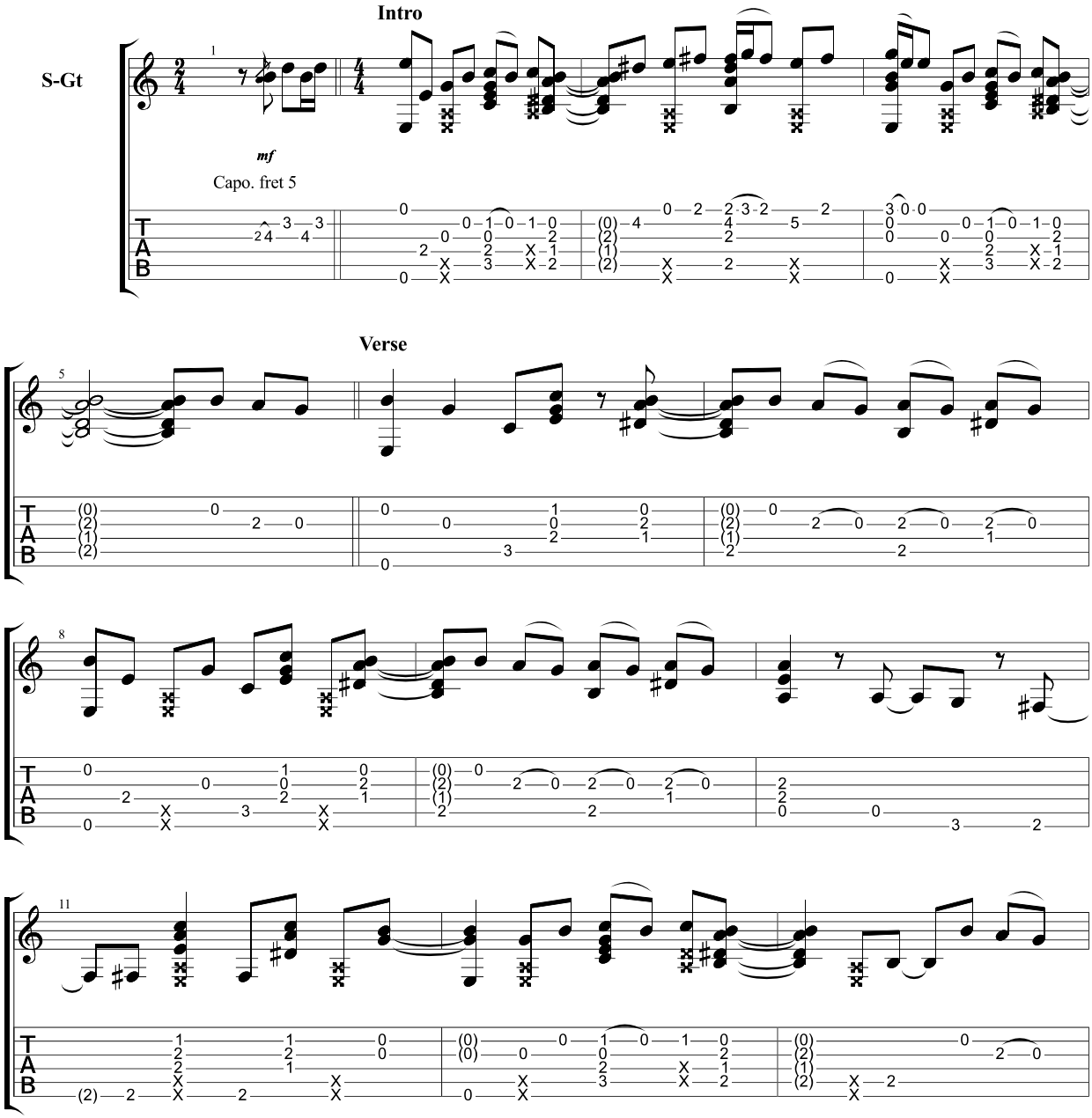

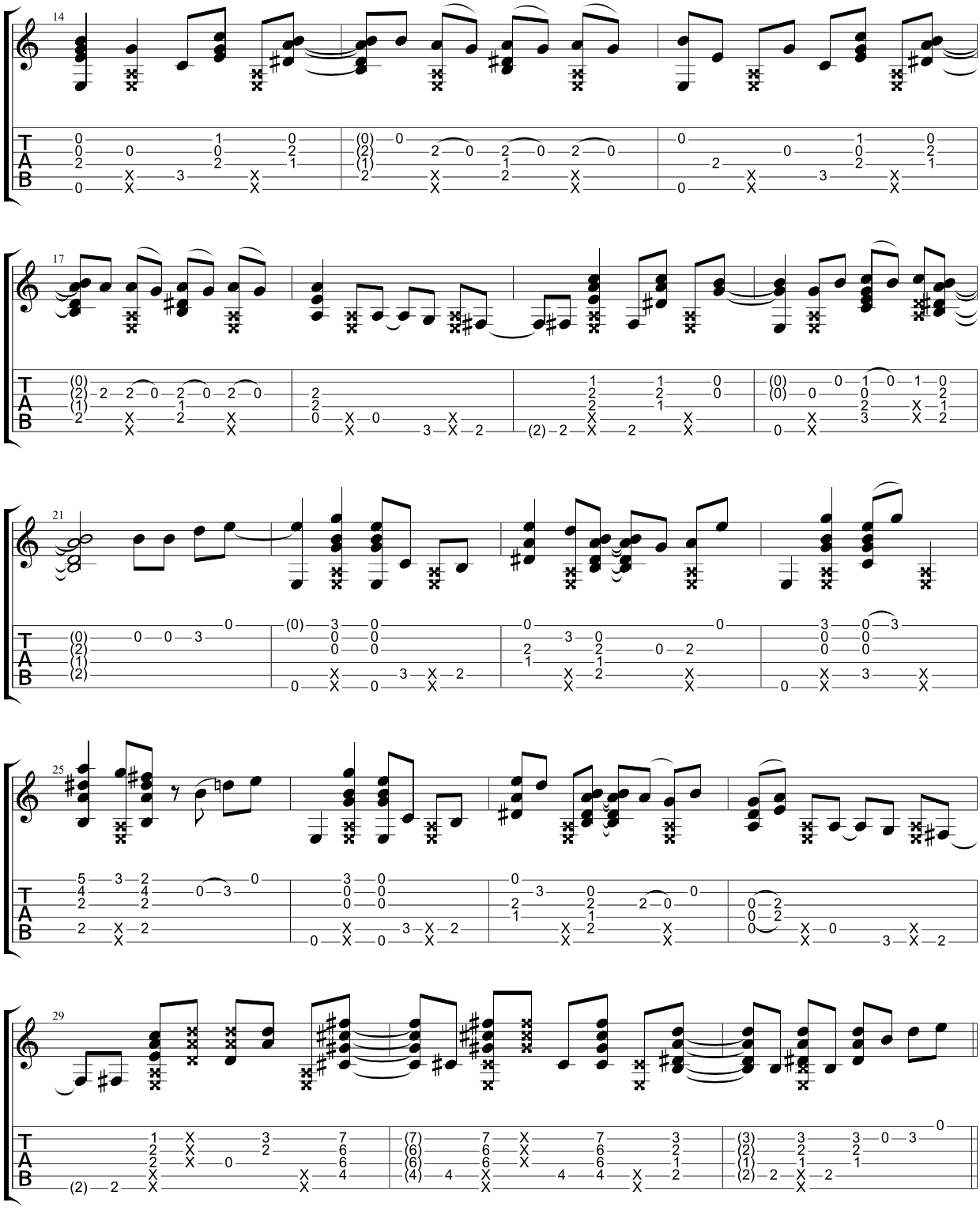
14
17
21
25
29
T
A
B

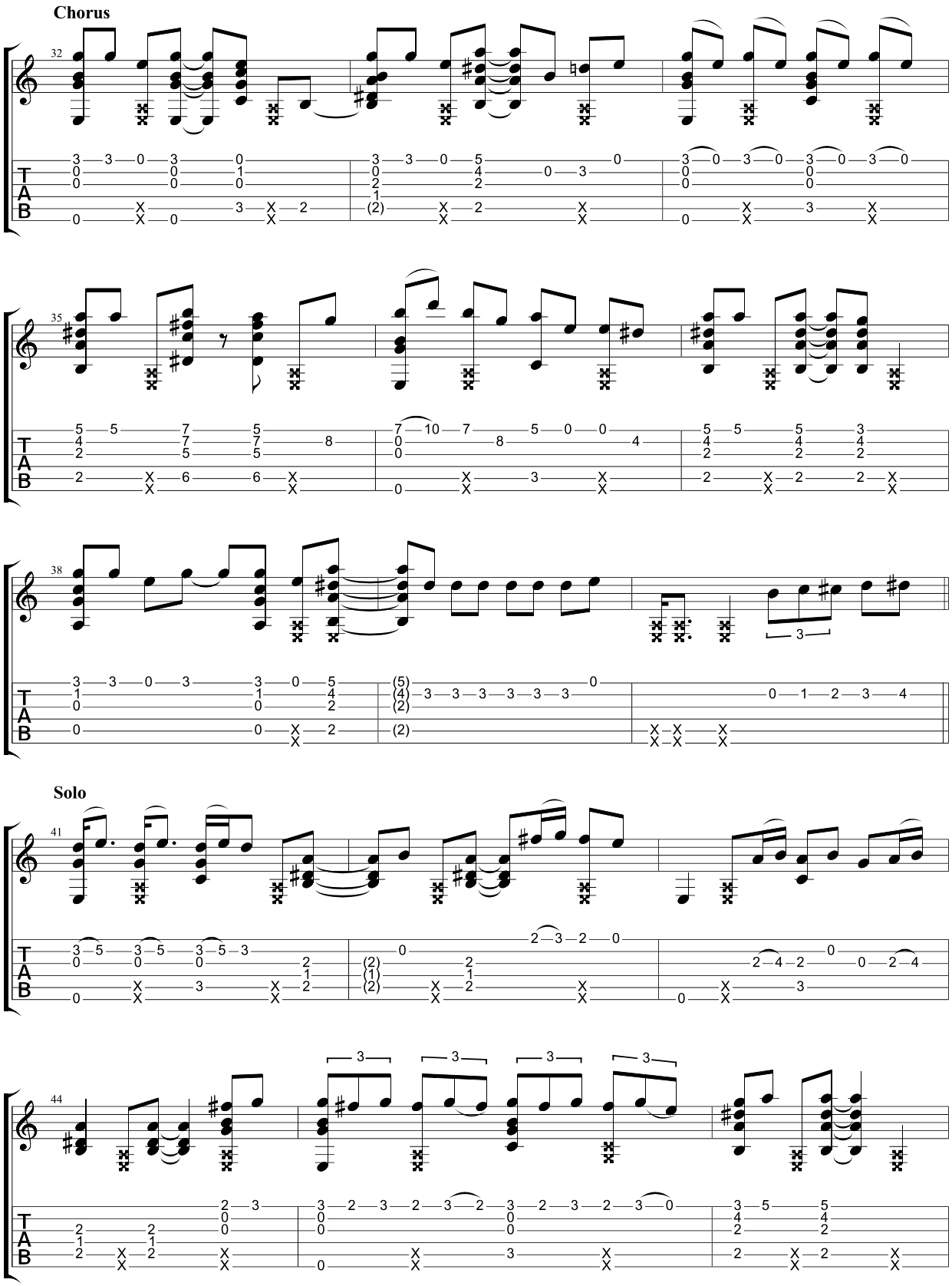
Chorus
Solo

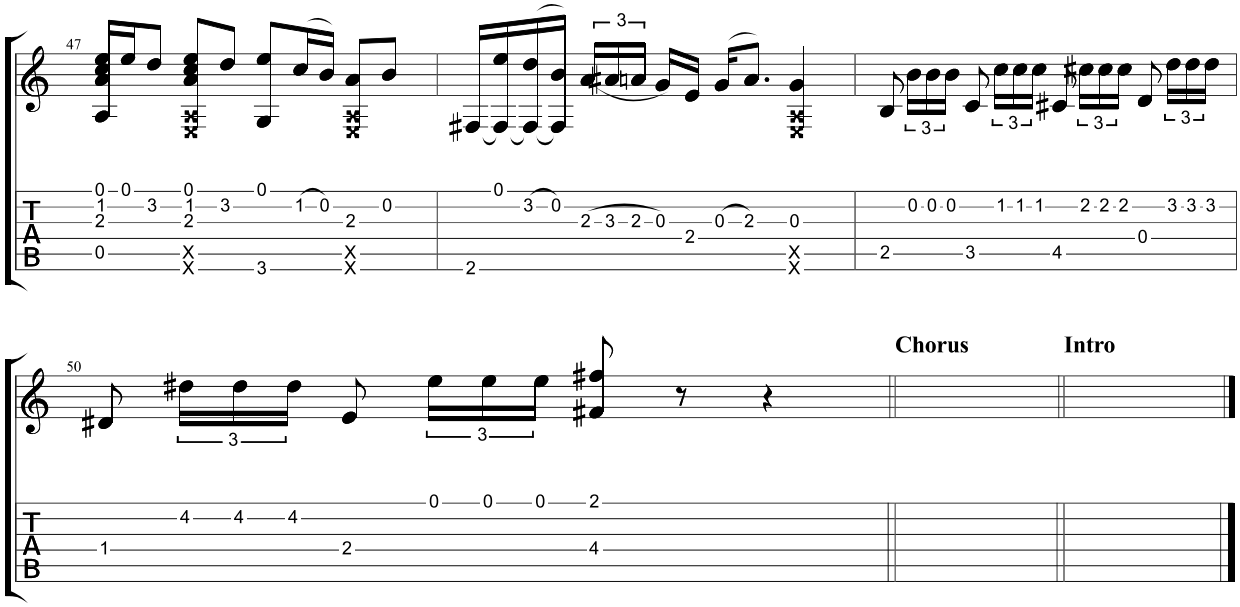
47
50
Chorus
Intro
T
A
B

Snow (Hey Oh)

Red Hot Chili Peppers

Standard tuning

♩ = 100

Intro

S-Gt

mf

Capo. fret 4

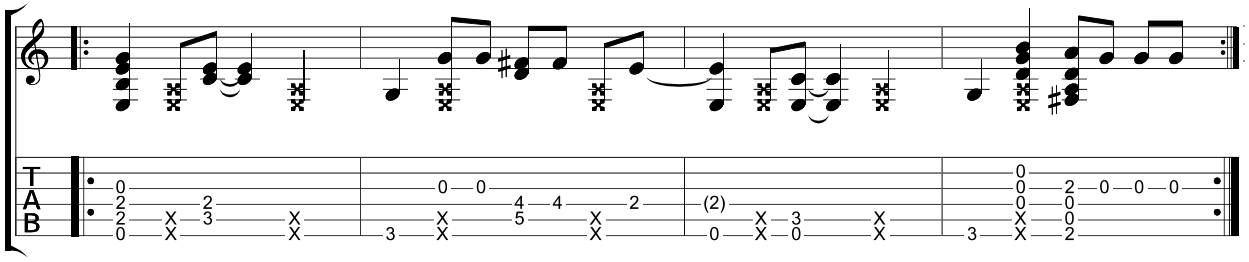

Verse

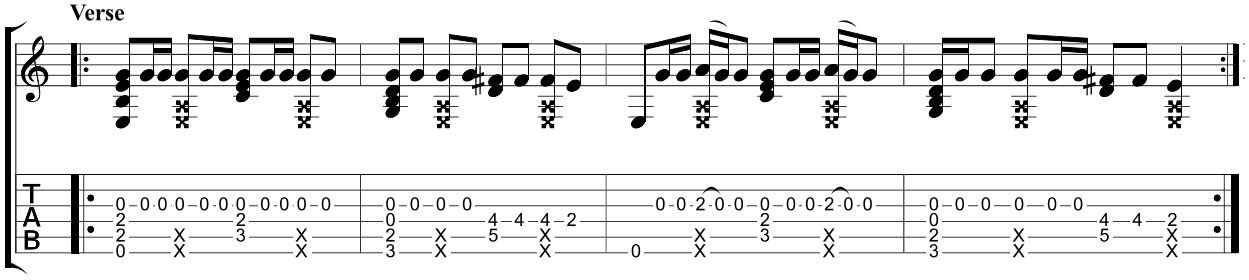

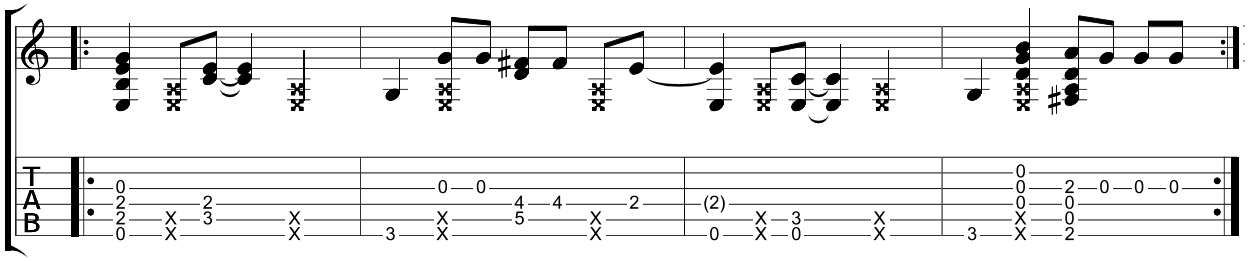

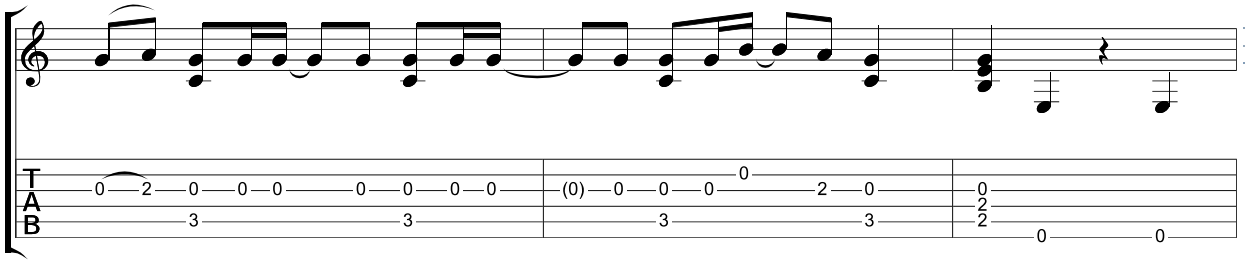

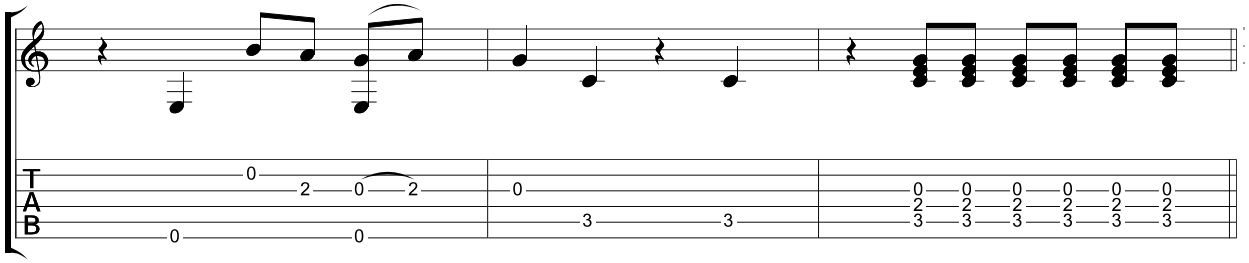

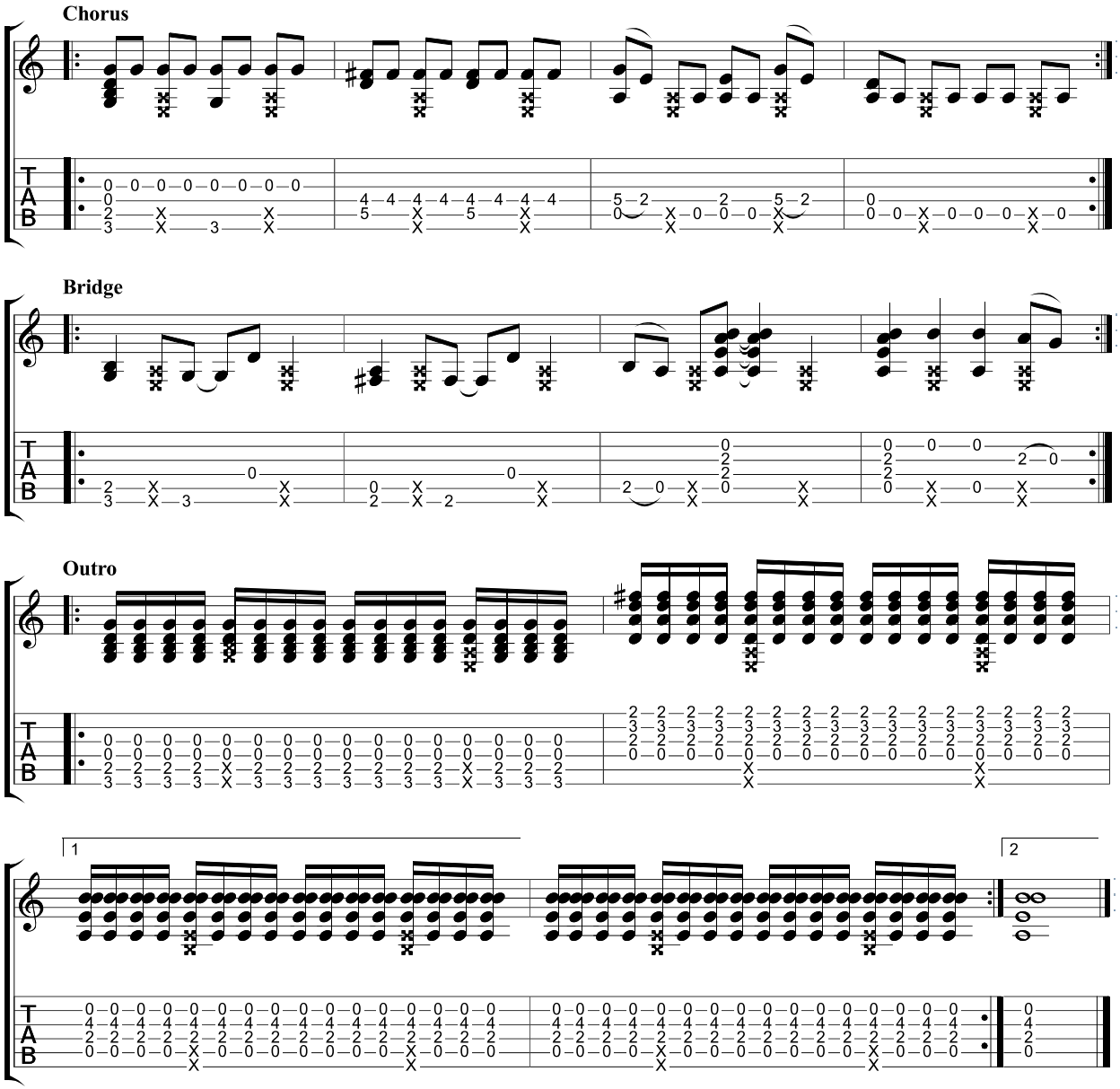
Chorus
Bridge
Outro
1
2

Somebody That I Used To Know

Gotye

Standard tuning

♩ = 130

Intro

S-Gt

mf

Capo. fret 5

Verse

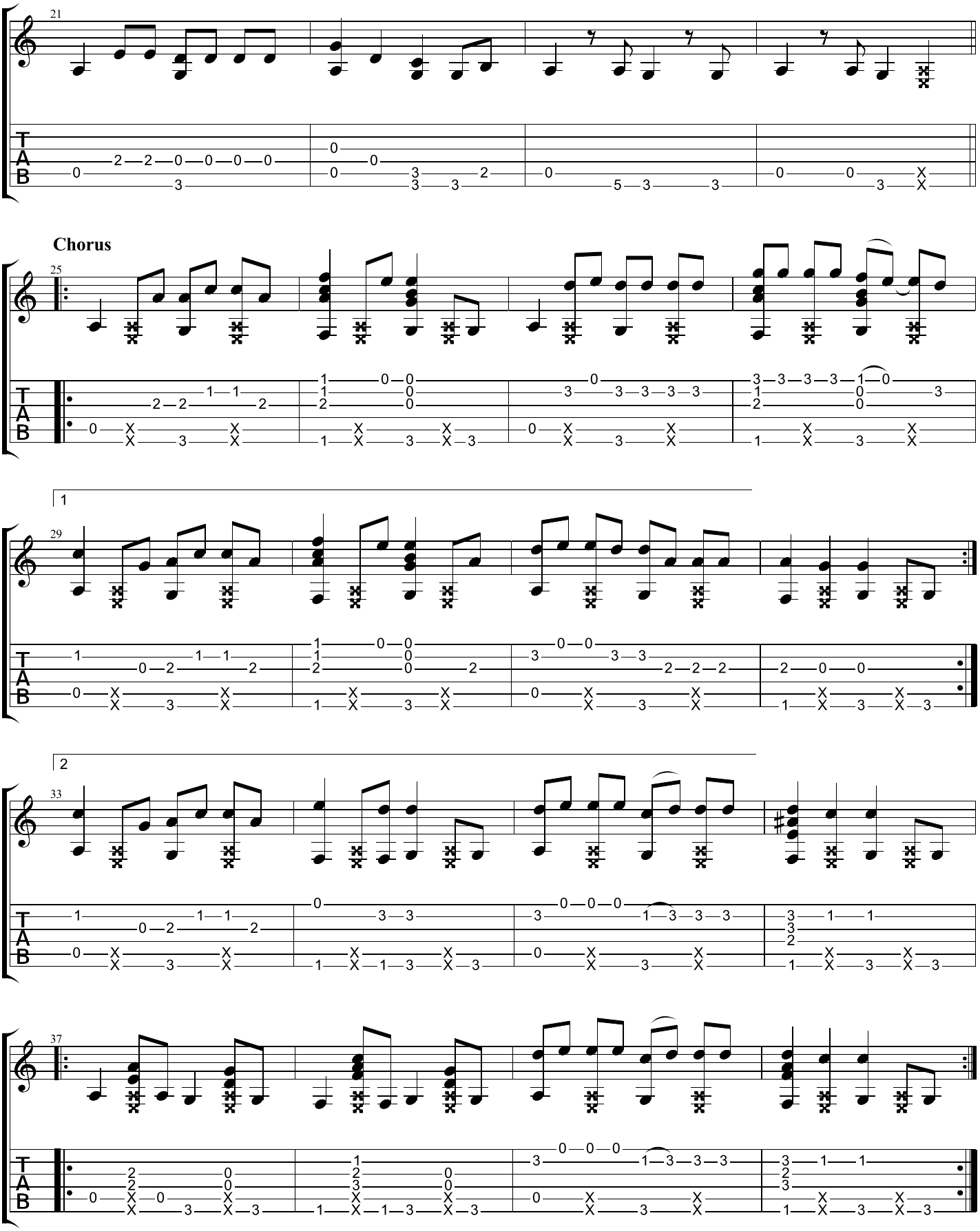
21
Chorus
25
1
29
2
33
37

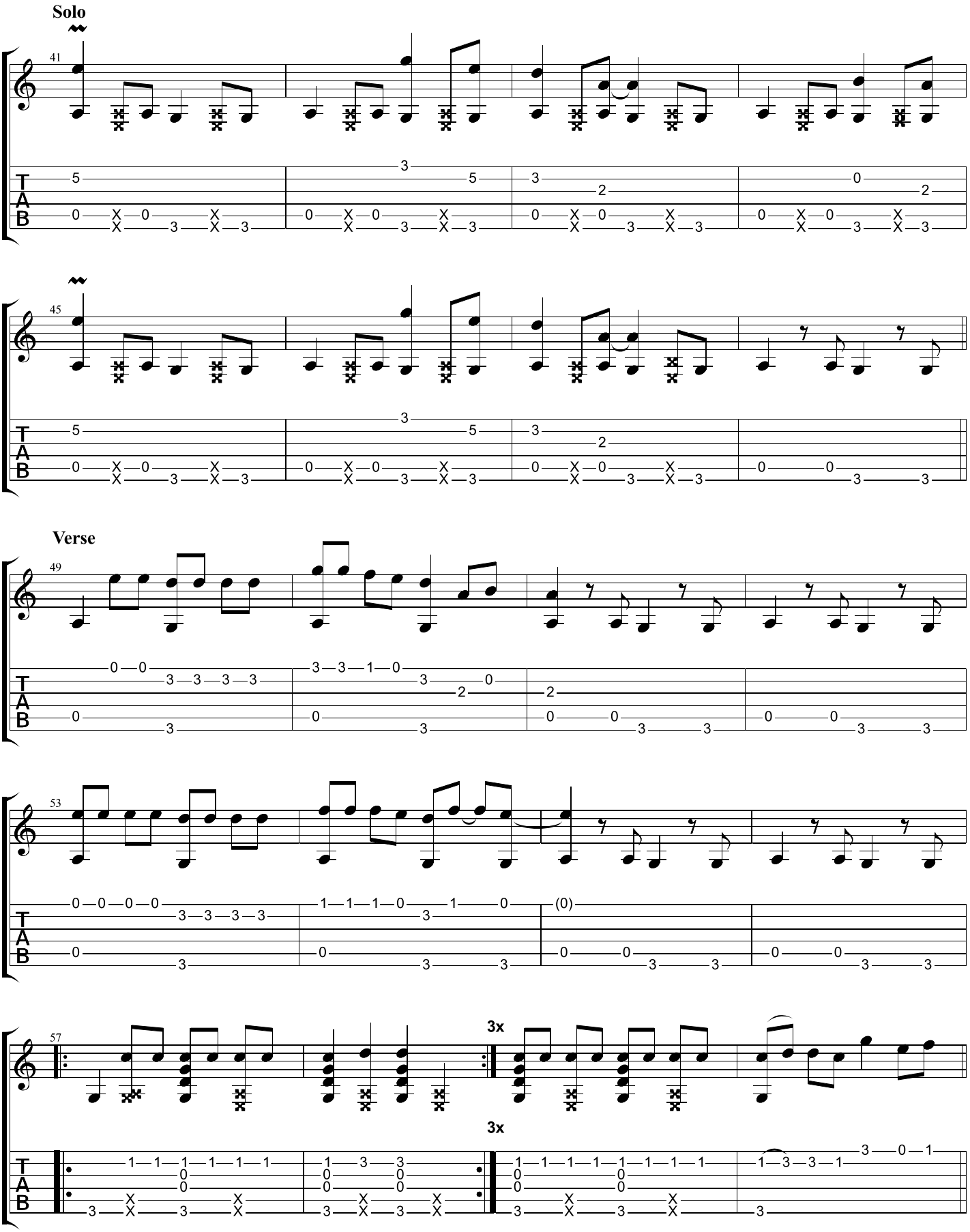
Solo
41
45
Verse
49
53
57
3x
3x
T
A
B

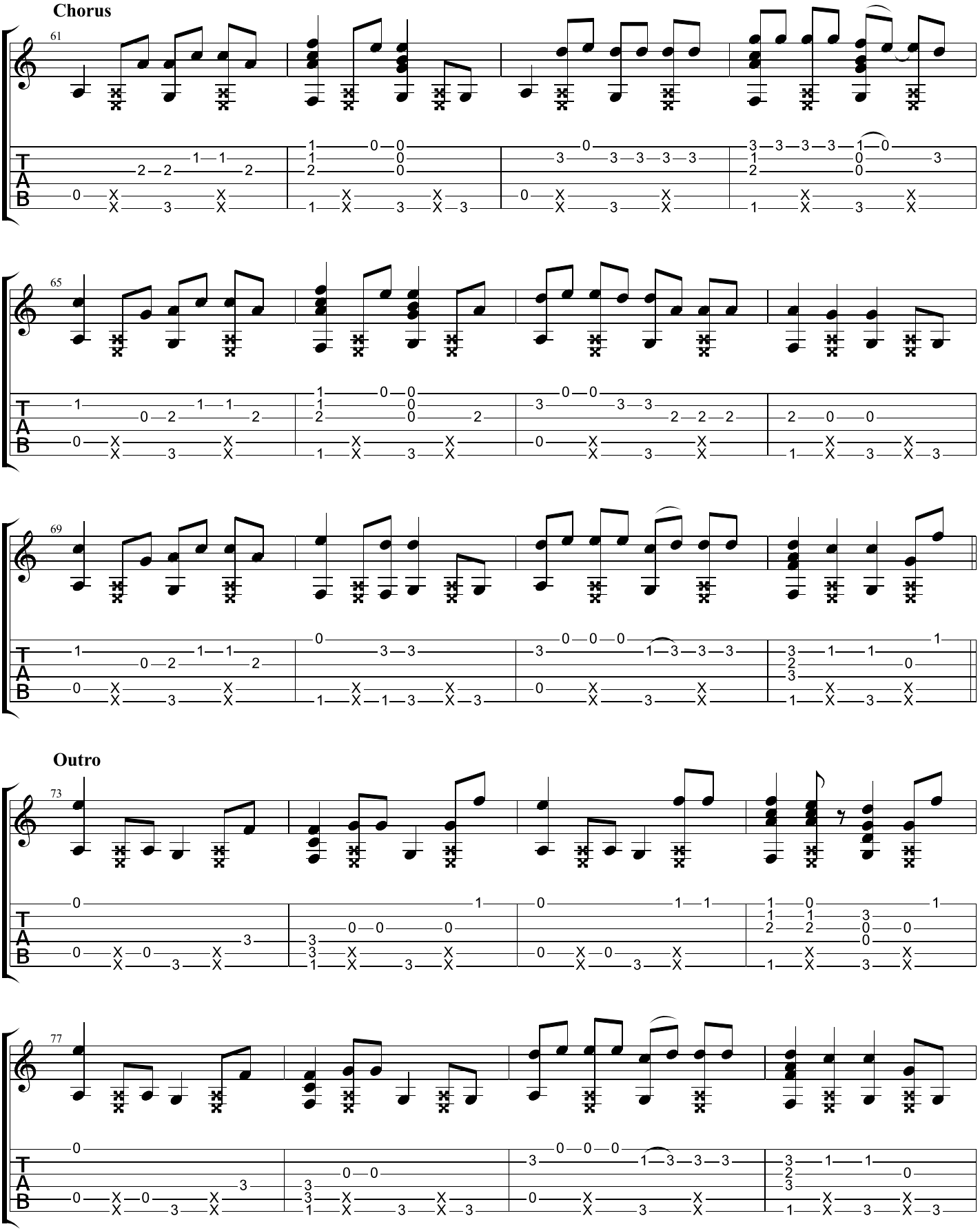
Chorus
61
65
69
Outro
73
77
T
A
B

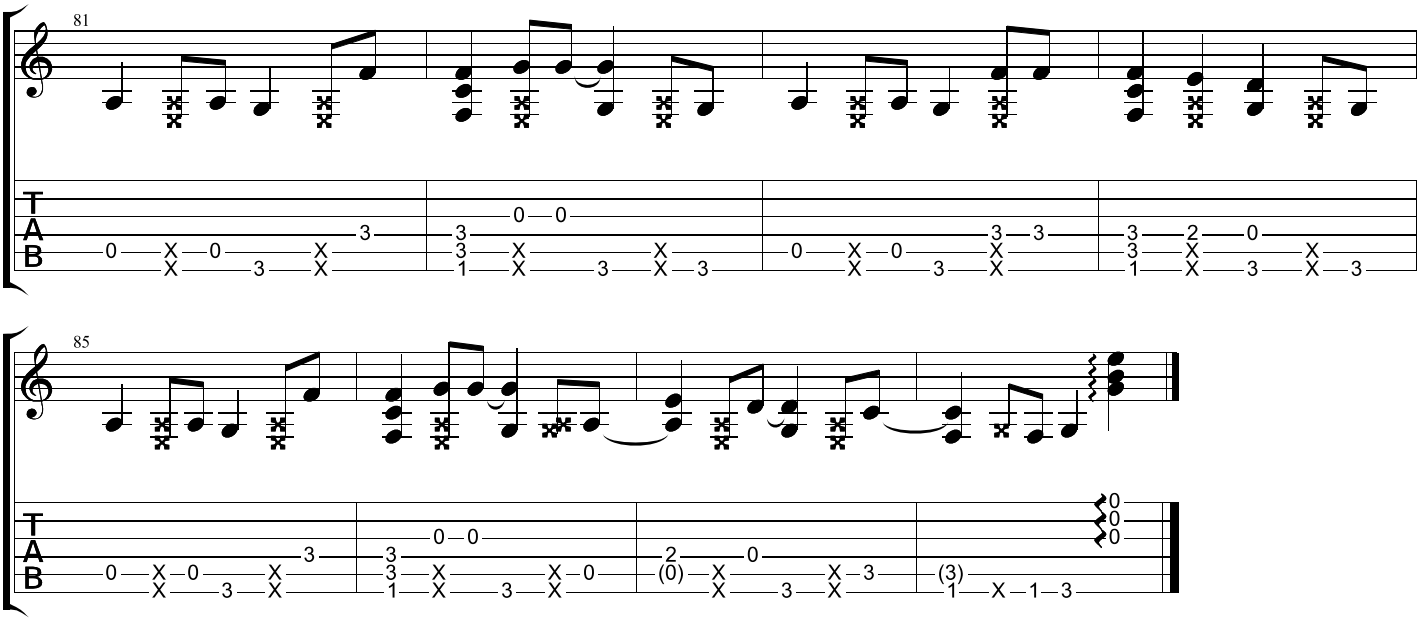
81
T
A
B
0 X 0 X 3 X 3
3 3 X 1 X 0 0 X 3 X 3
0 X 0 X 3 X 3 3
3 3 X 1 X 2 0 X 3 X

85
T
A
B
0 X 0 X 3 X
3 3 X 1 X 0 0 X 3 X 0
2 (0) X 0 X 3 X 3
(3) 1 X 1 3
0
0
0

Someone Like You

Adele

Standard tuning

♩ = 67

Intro

S-Gt

mf

Capo. fret 2

Verse

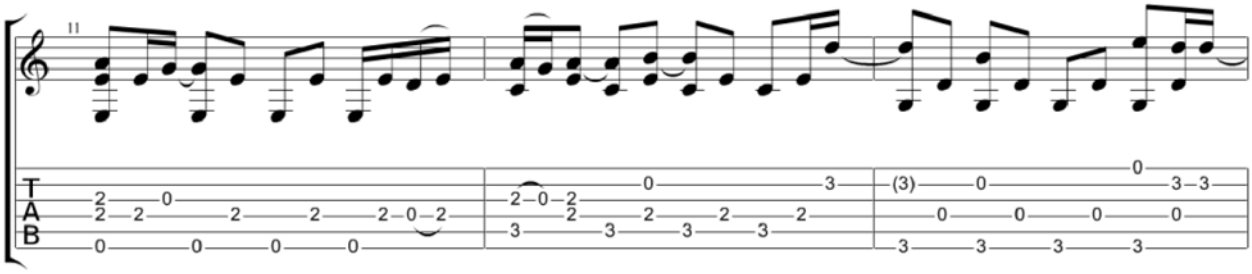

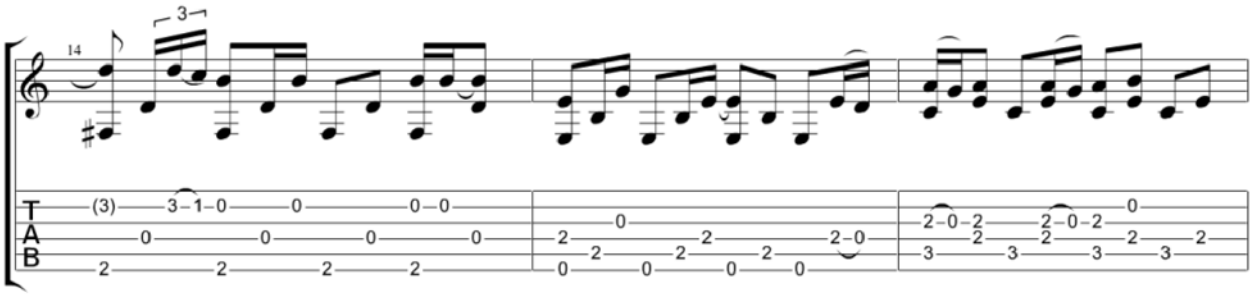

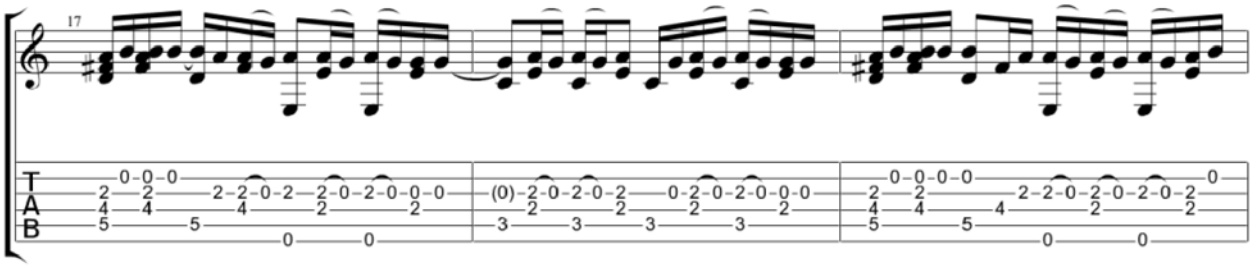

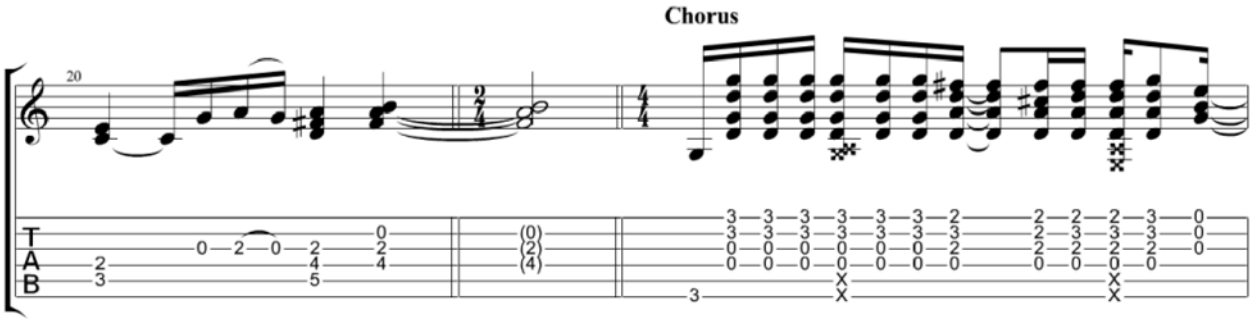
Chorus

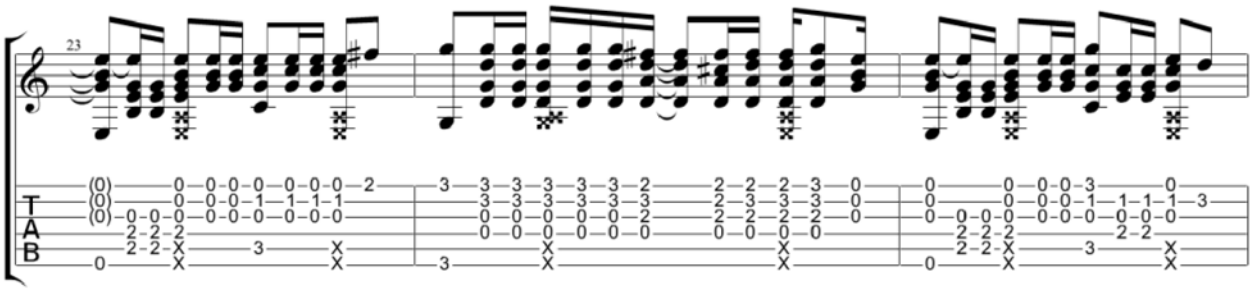

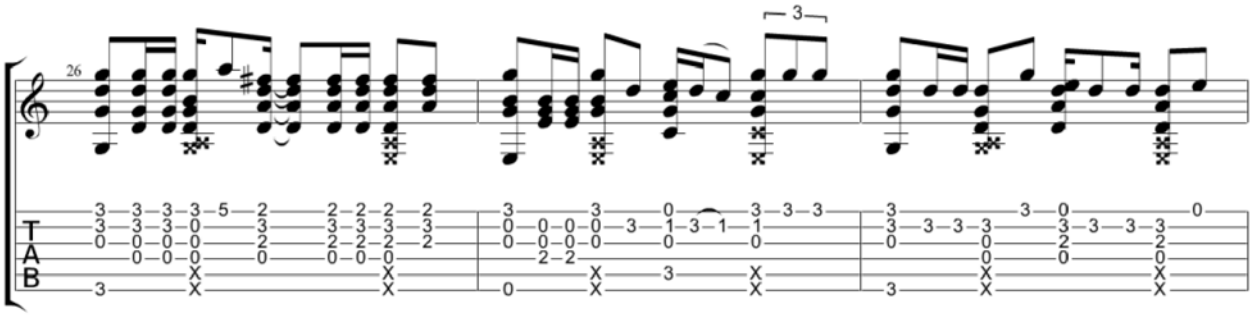

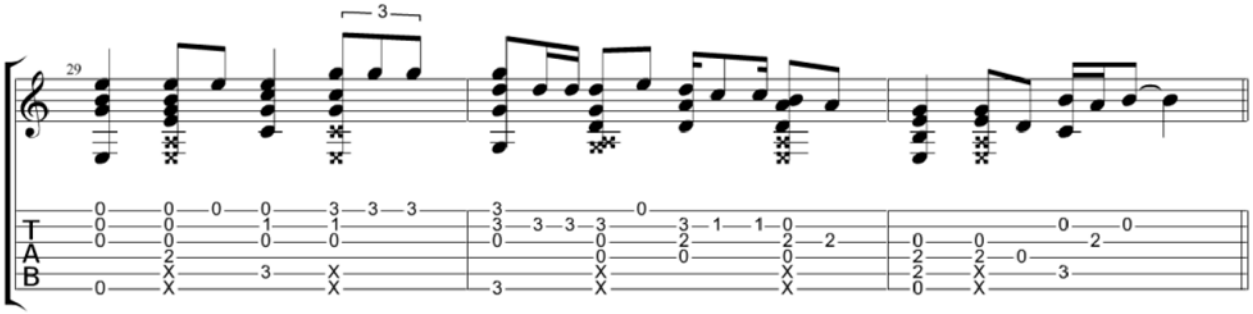

Bridge

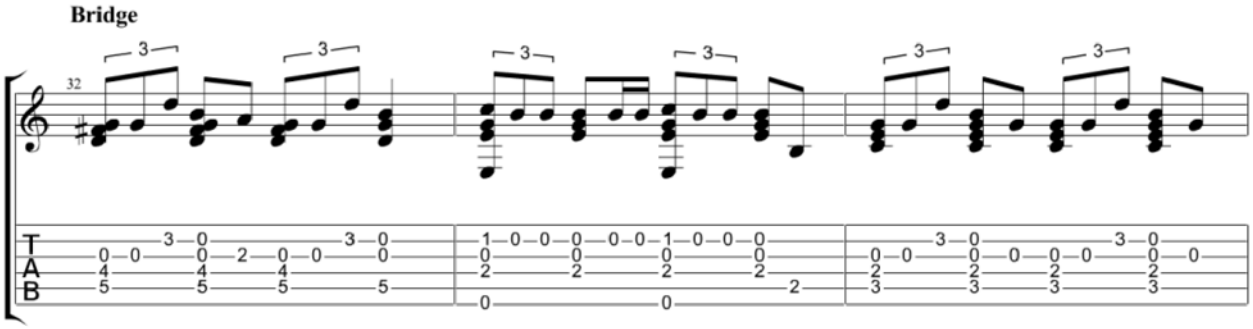

Chorus

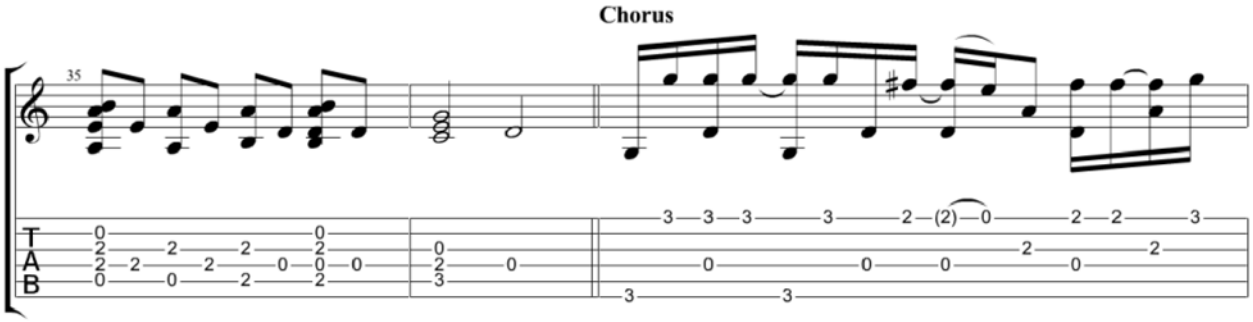

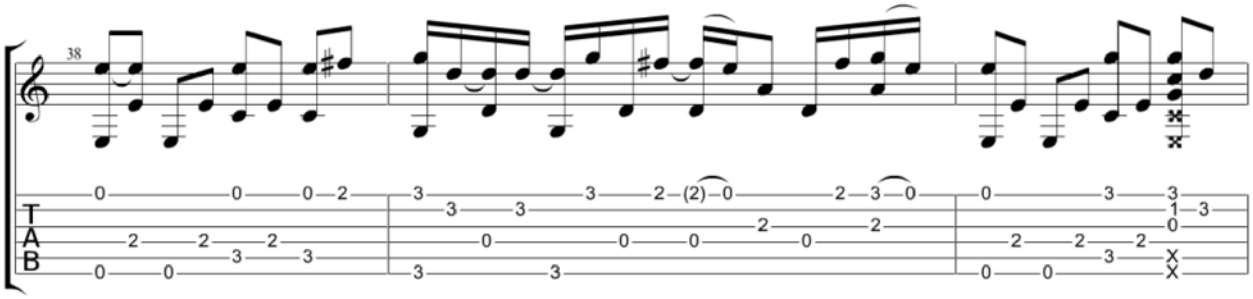

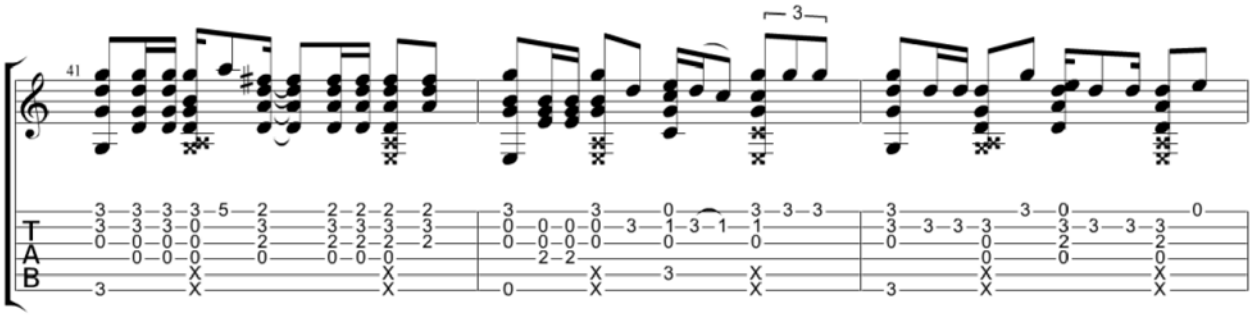

Chorus

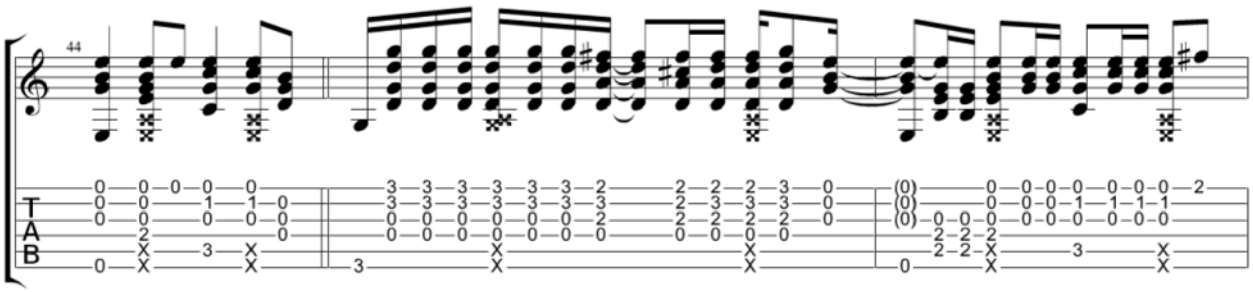

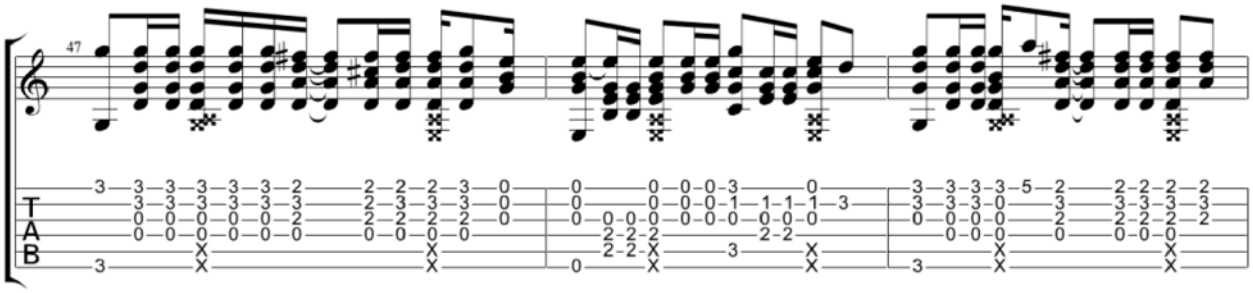

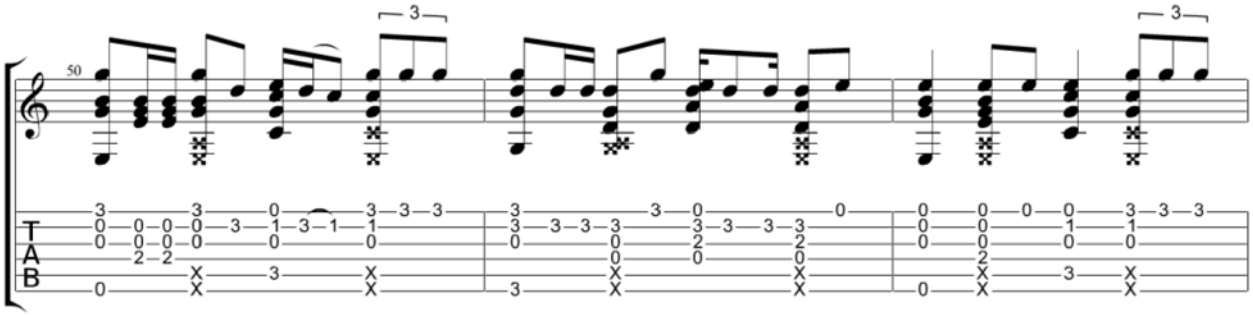

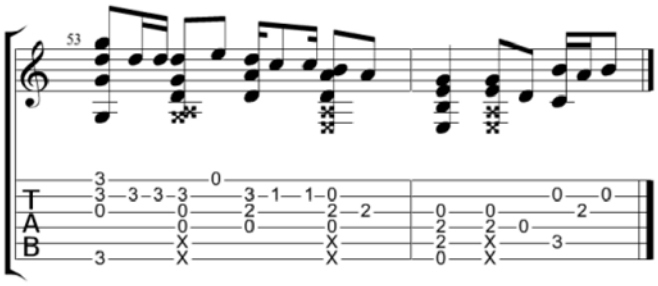

SpongeBob Theme

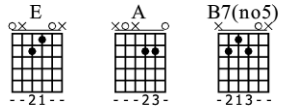

Standard tuning

♩ = 127

S-Gt

mf

Capo. fret 3

Stairway to Heaven

Led Zeppelin

Standard tuning

♩ = 72

Intro

S-Gt

mf

Capo. fret 5

Verse

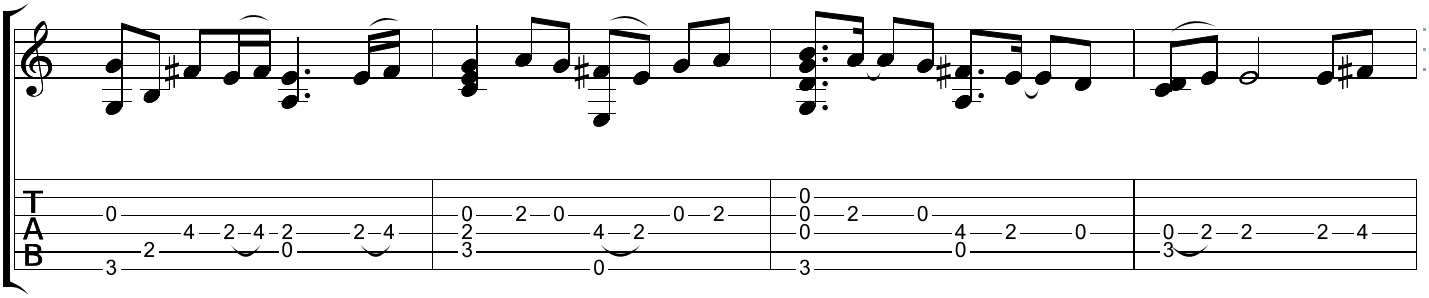

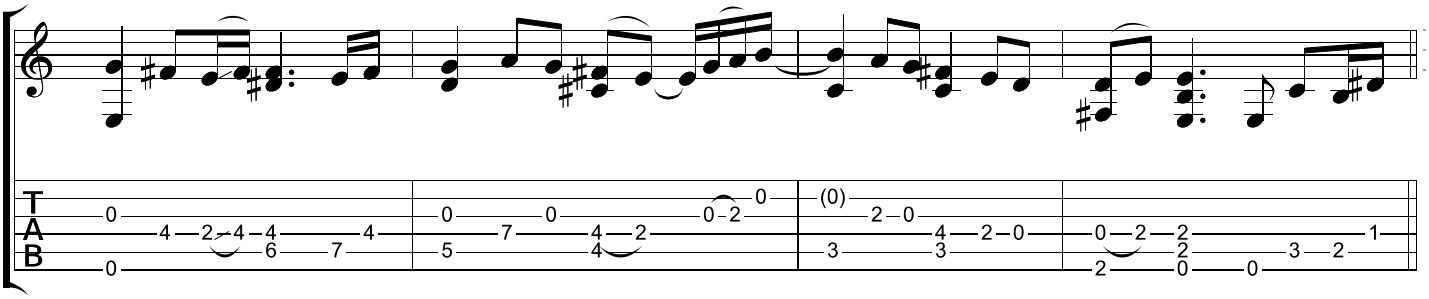

Intro

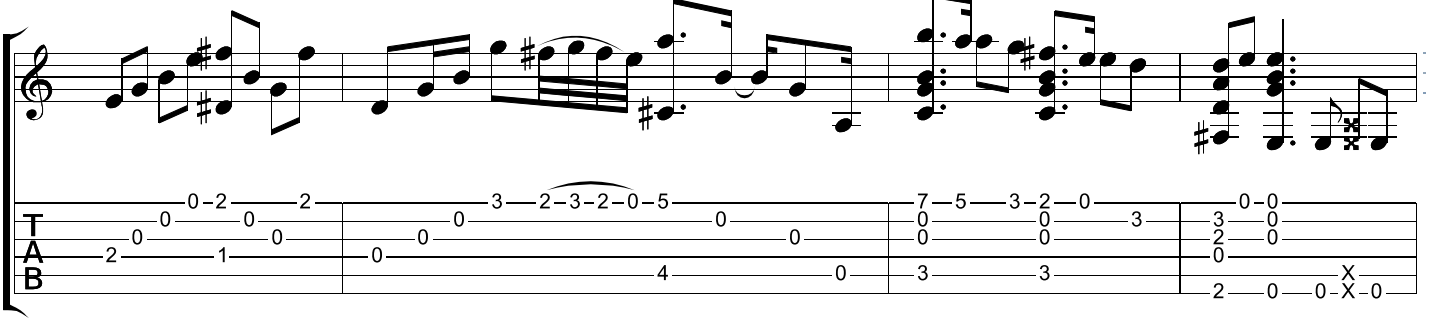

78bmp

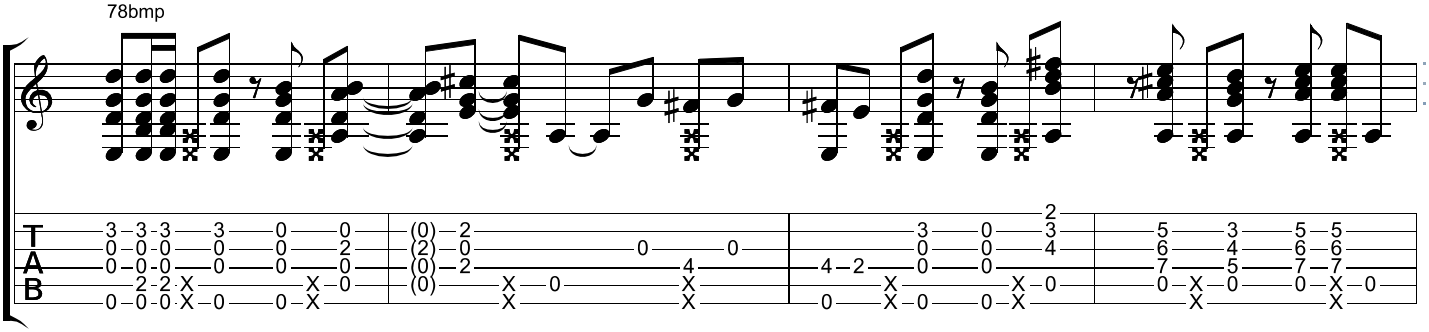

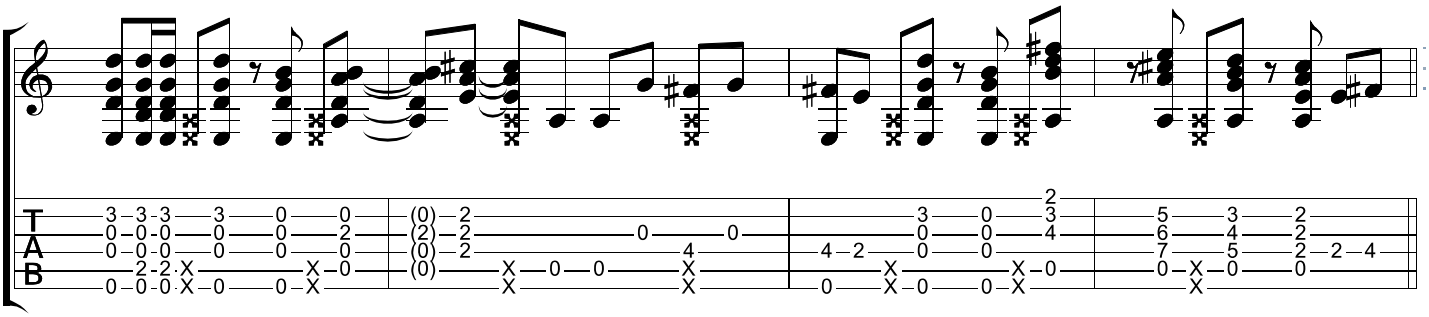

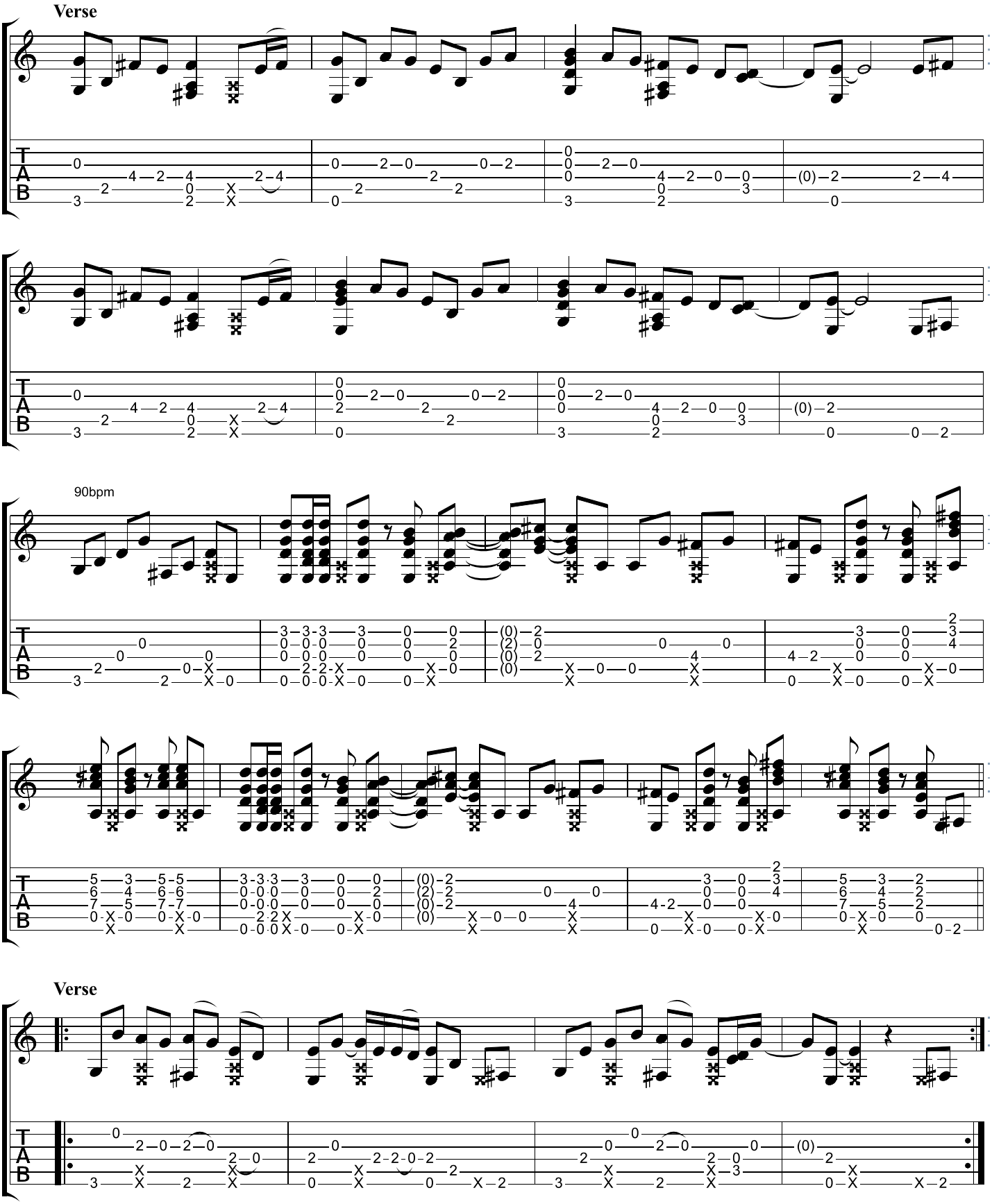
Verse
90bpm
Verse

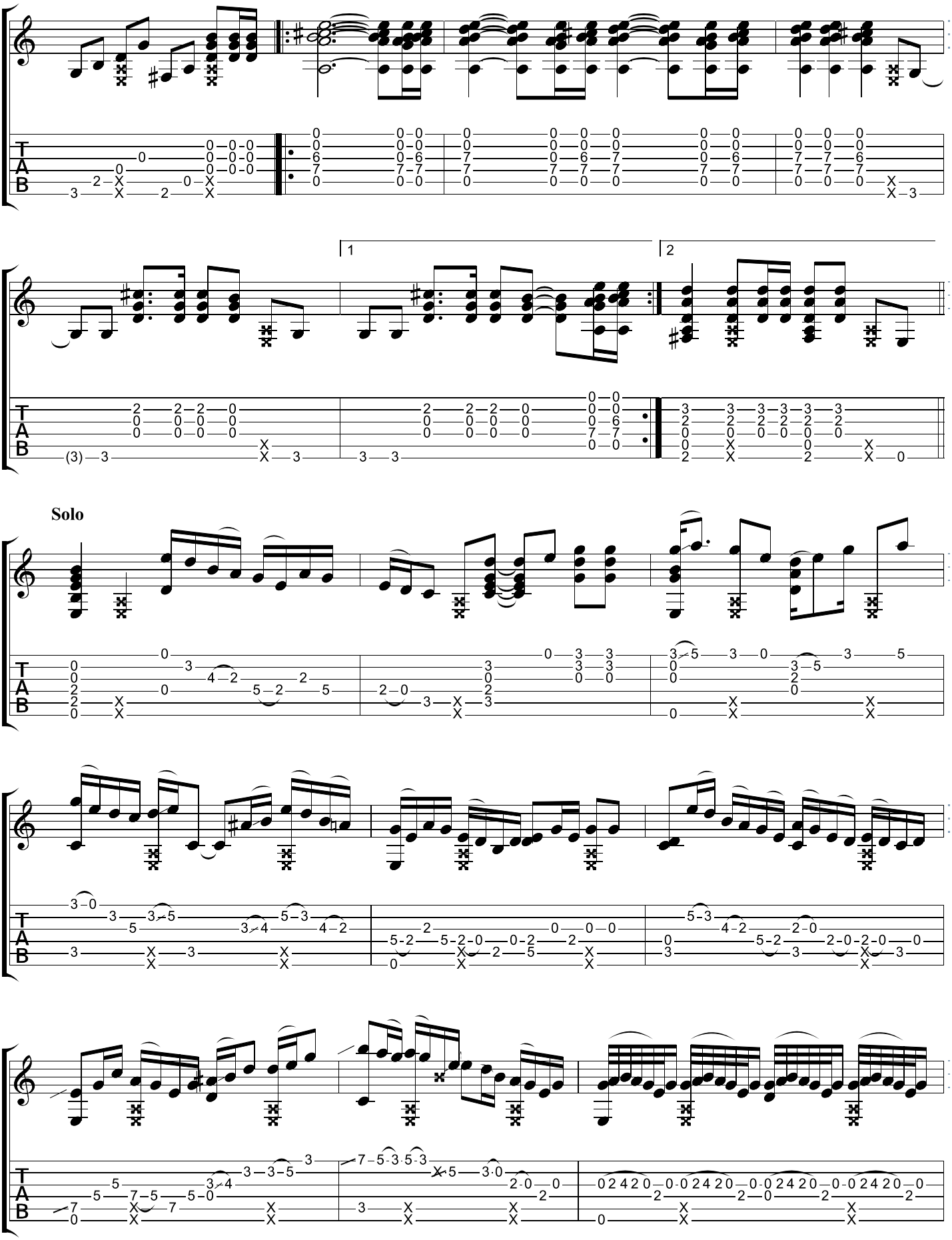
1
2
Solo

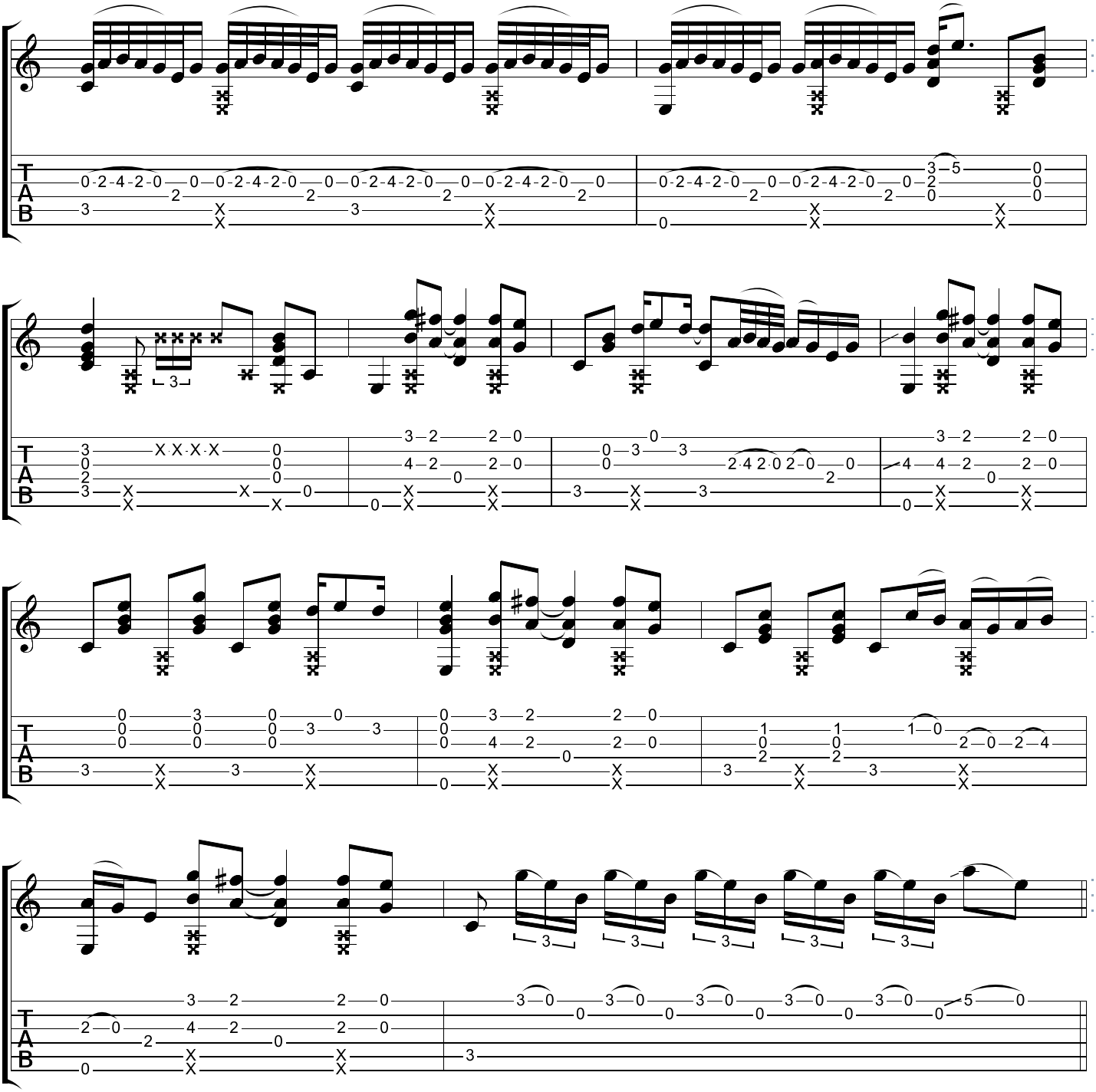

Verse

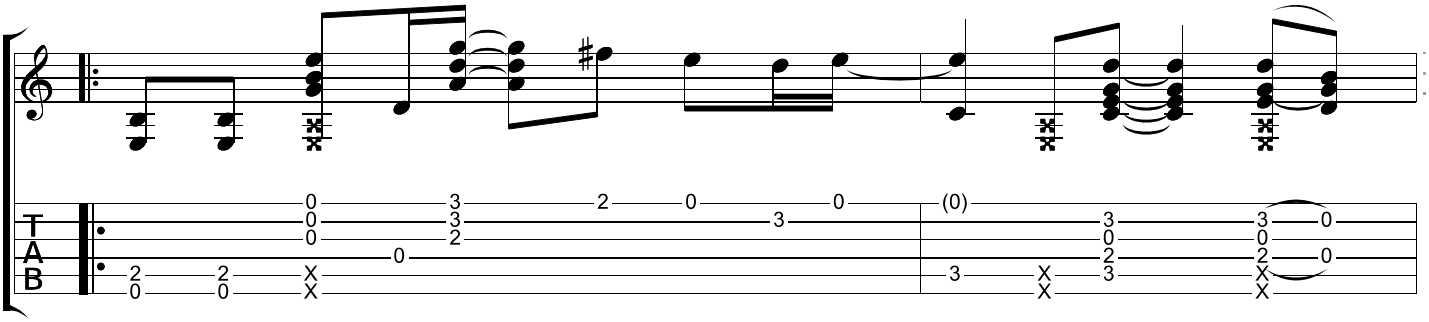

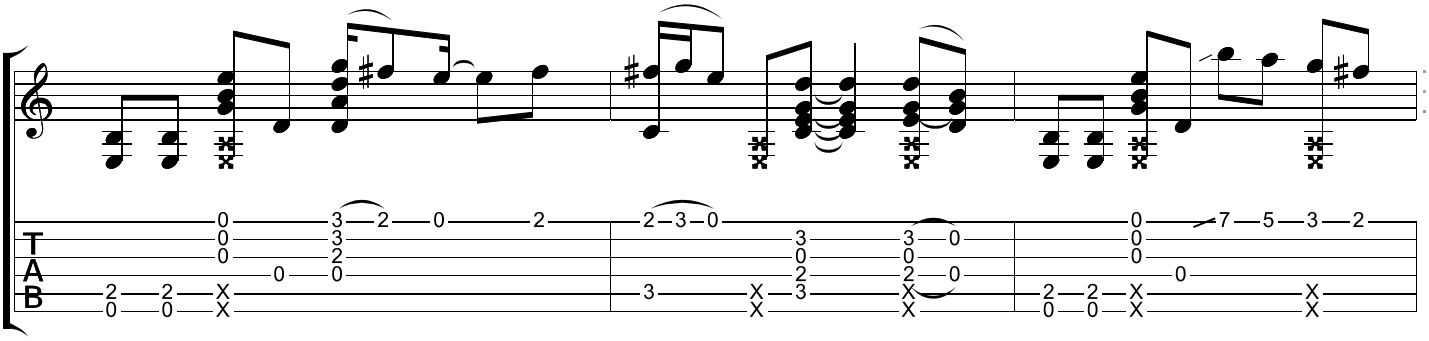

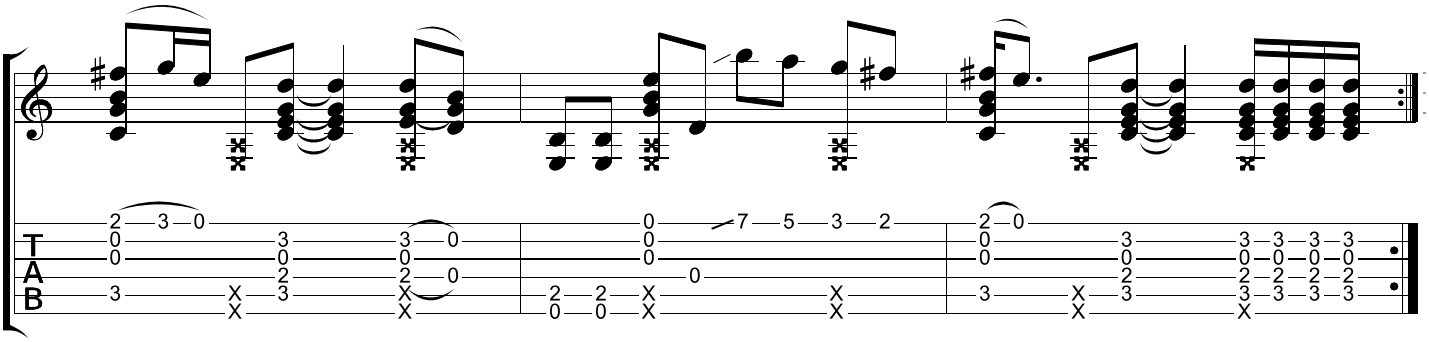

Outro

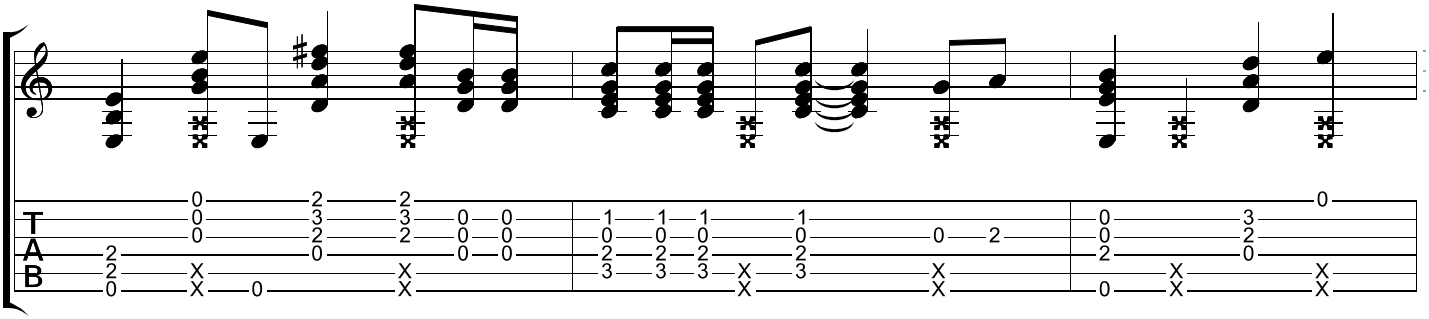

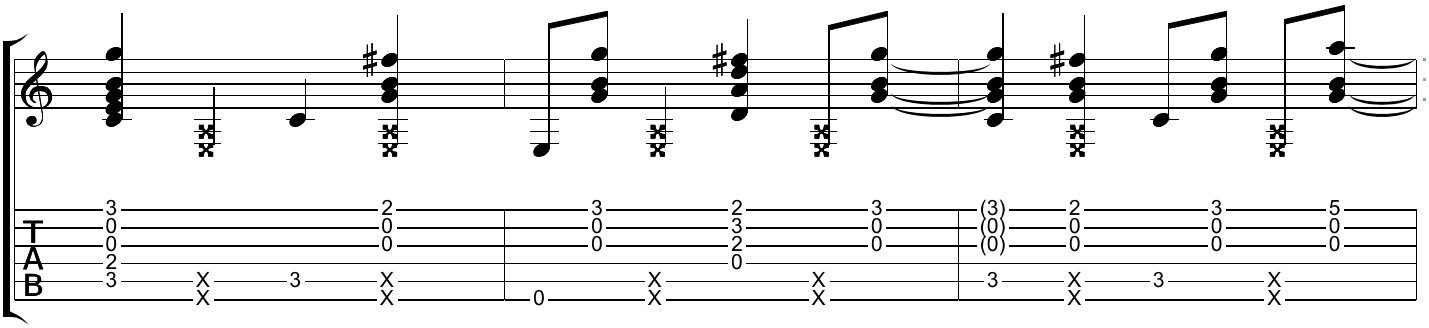

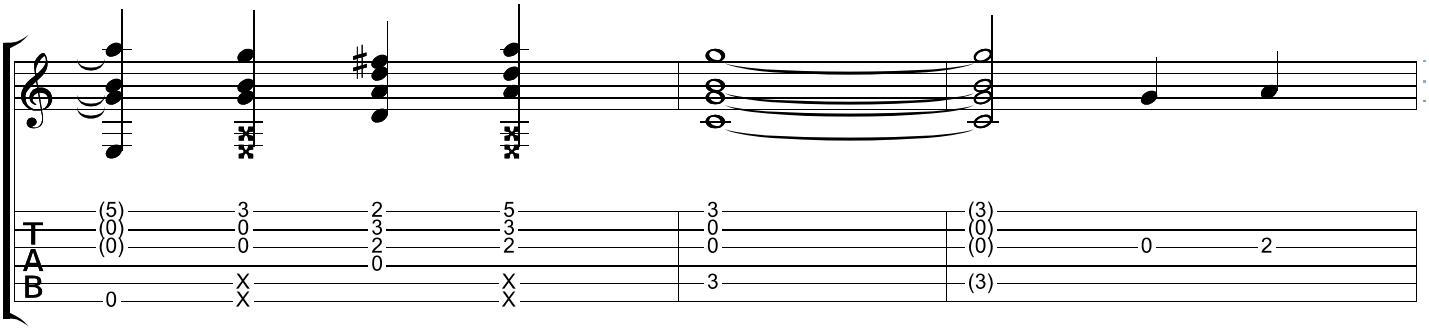

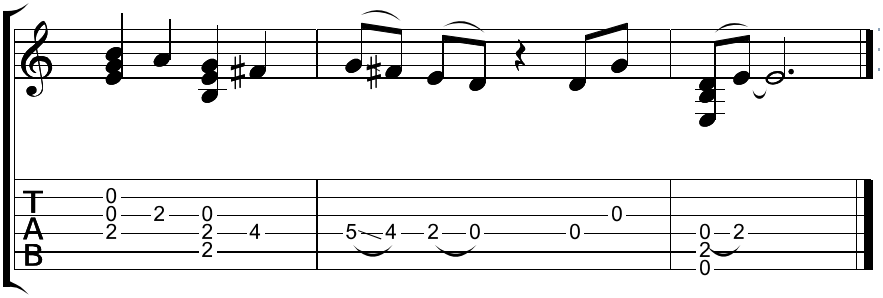
T
A
B
0
0 2 0
2 2 4
2
5 4 2 0 0 0
0 2
2
0

20th Century Fox Theme

Capo. 1 fret

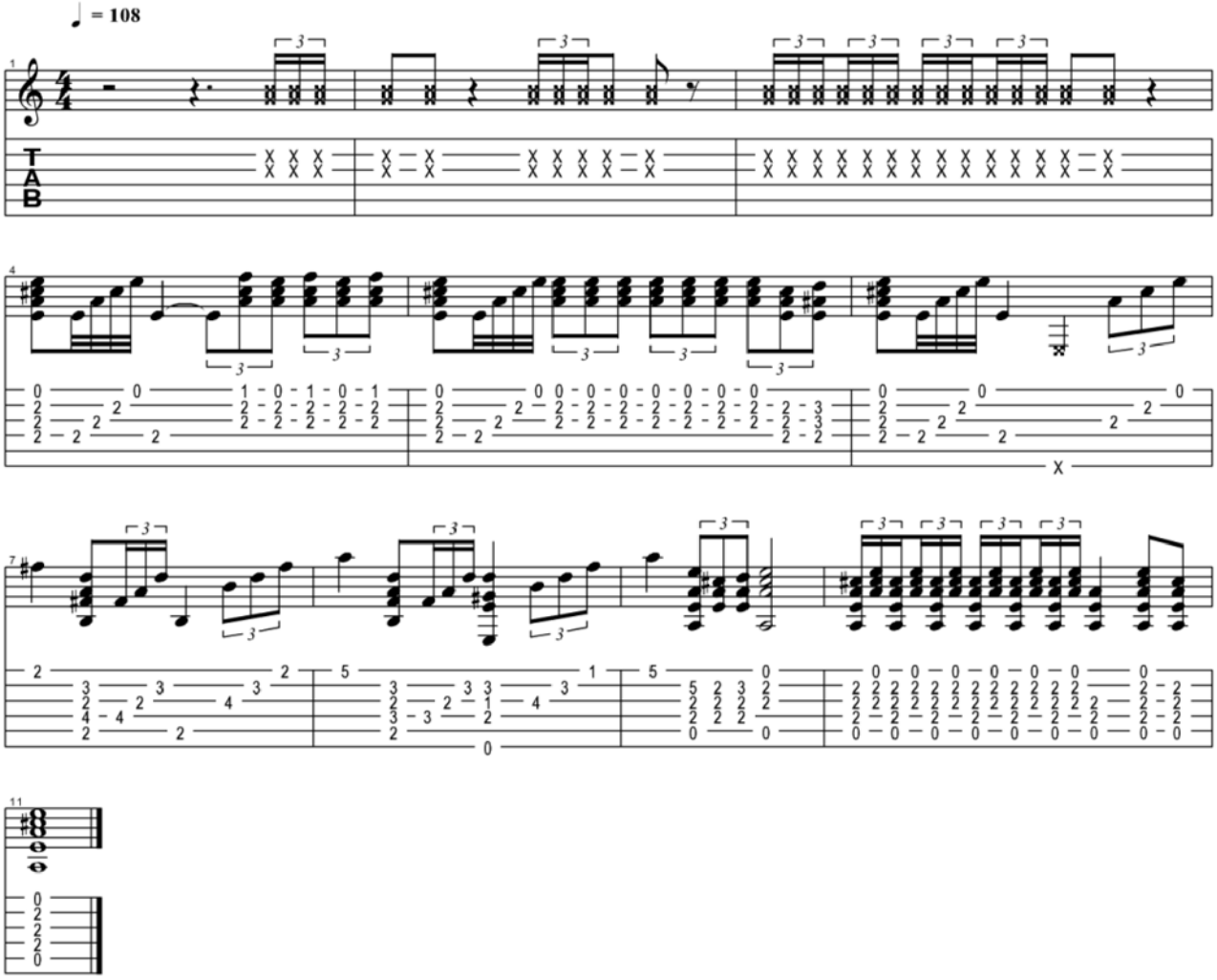

Copyright Kelly Valleau
All Rights Reserved - International Copyright Secured

Starships

Nicki Minaj

Standard tuning

♩ = 126

Intro

S-Gt

mf

Capo. fret 2

Chorus

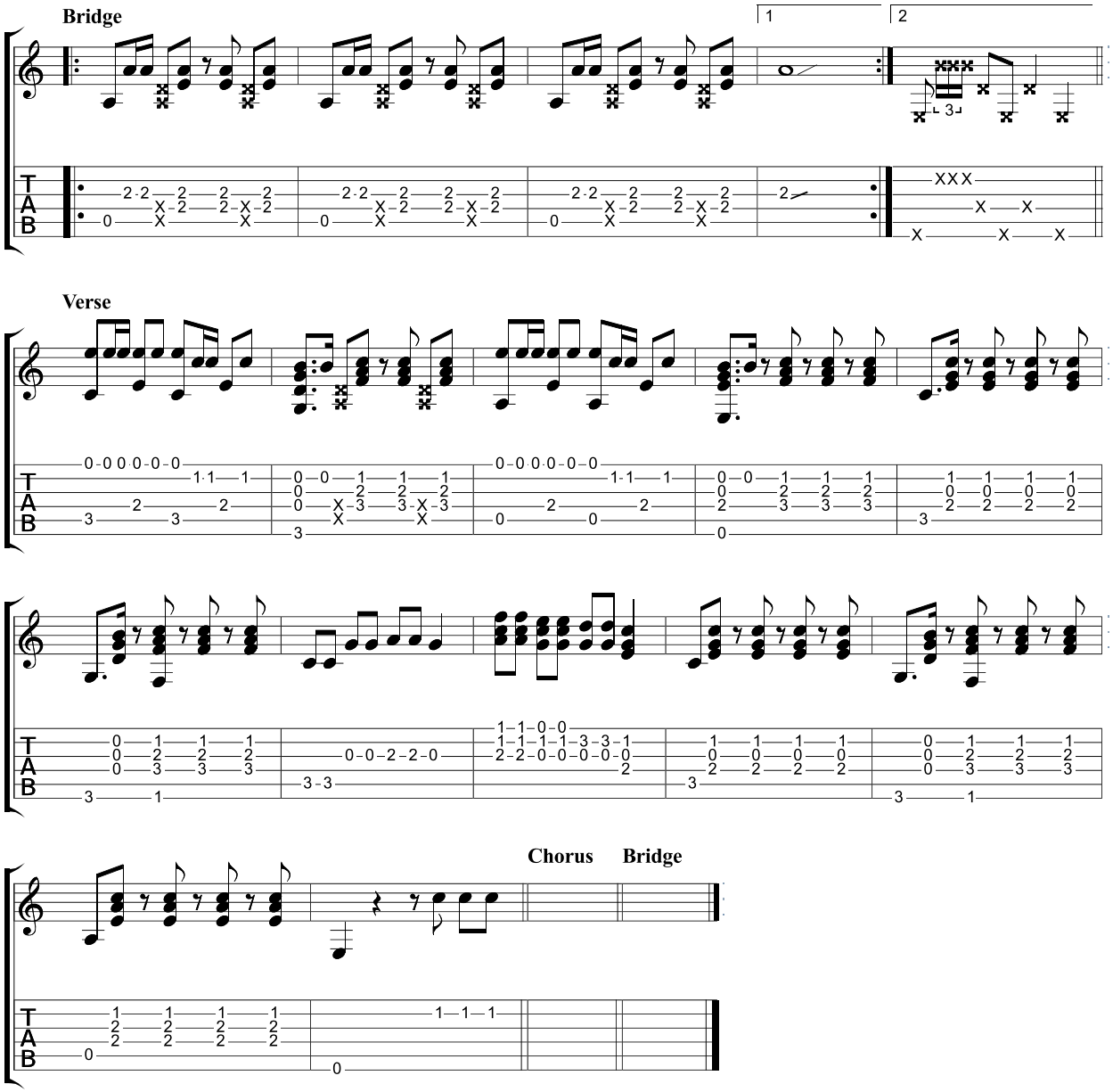
Bridge
1
2
Verse
Chorus
Bridge

Stayin' Alive

Bee Gees

Dropped D
⑥= D

♩ = 104

Intro

S-Gt

mf

Capo. fret 8

Verse

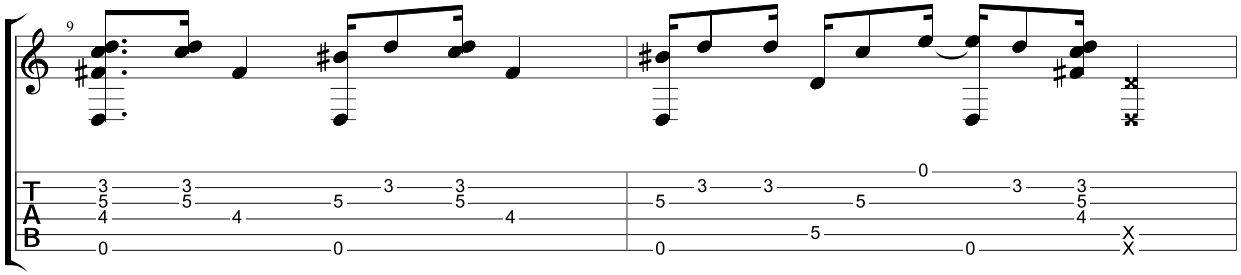

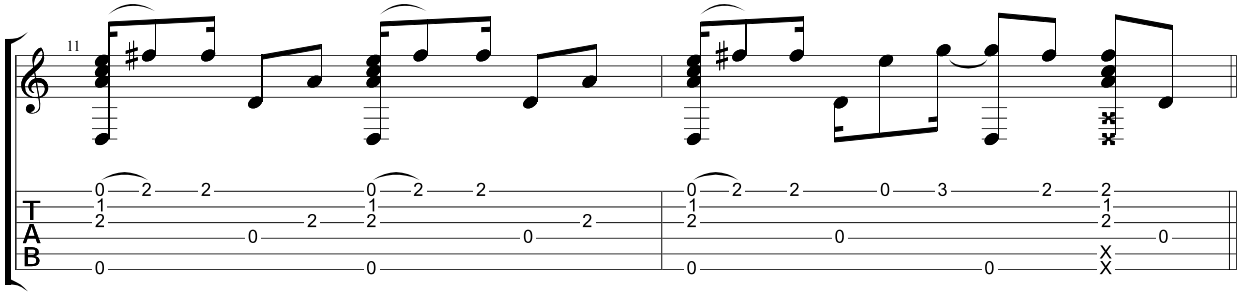

Chorus

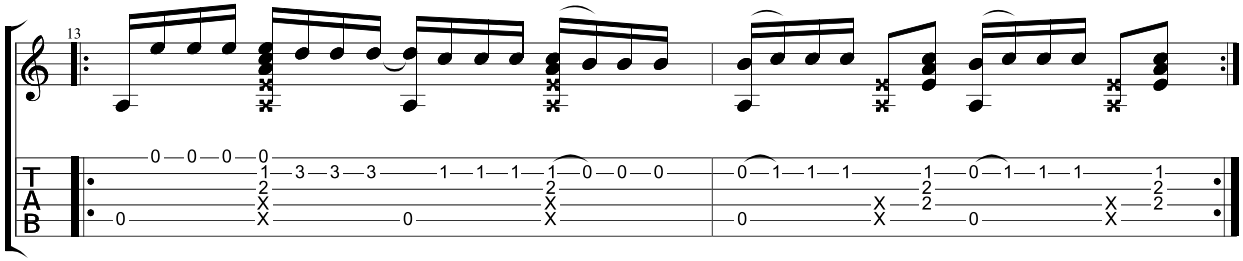

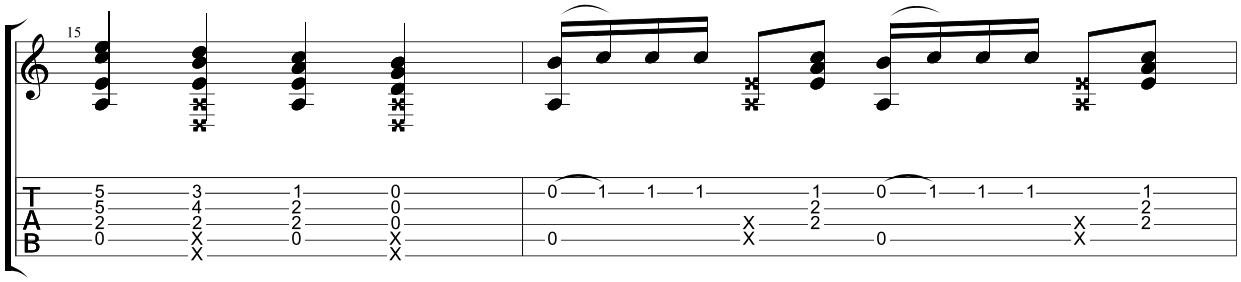

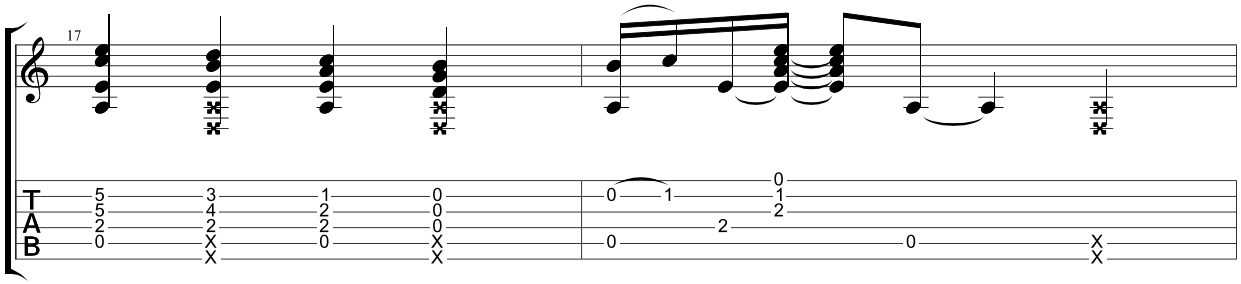

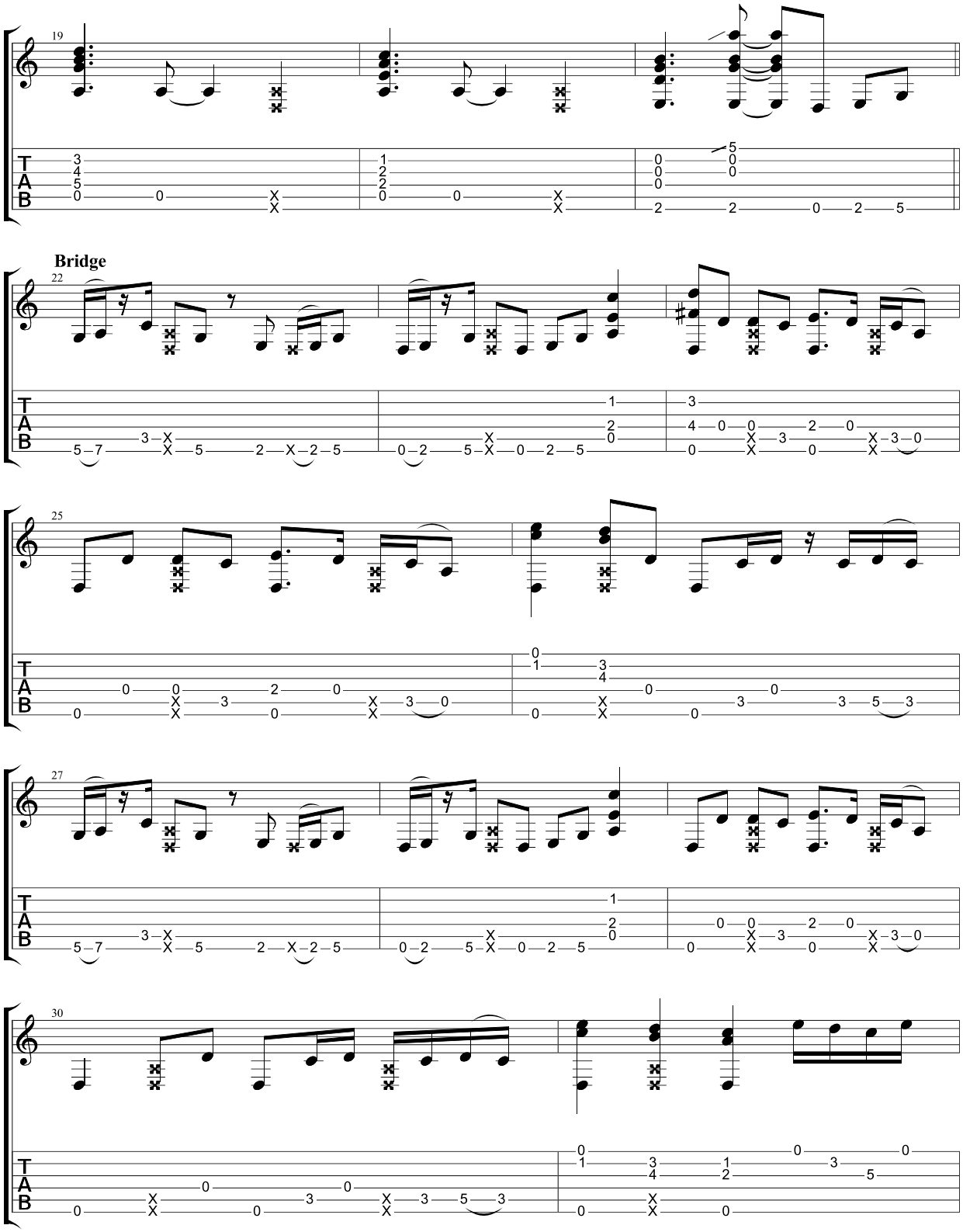
19
Bridge
22
25
27
30

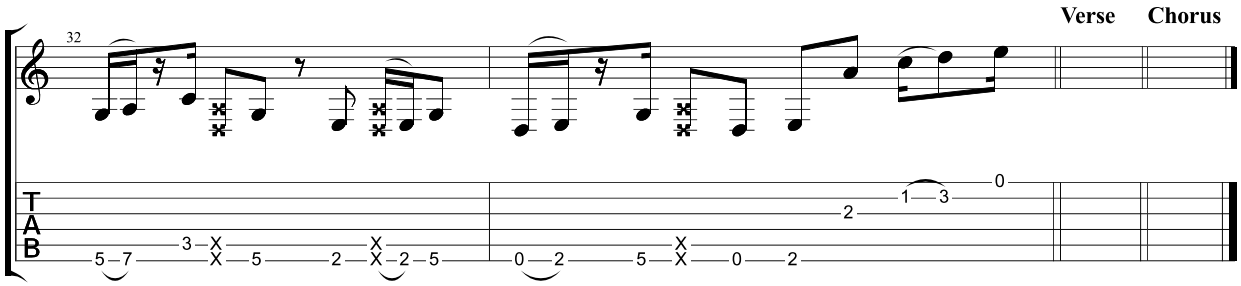
32
Verse
Chorus
T
A
B

Stereo Hearts

Gym Class Heroes

Standard tuning

♩ = 92

Intro

S-Gt

mf

Capo. fret 2

Verse

6x

Chorus

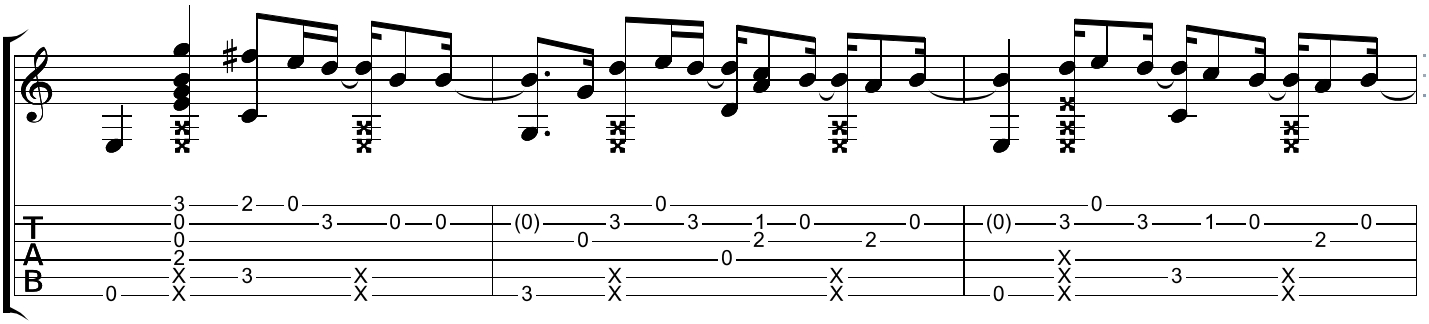

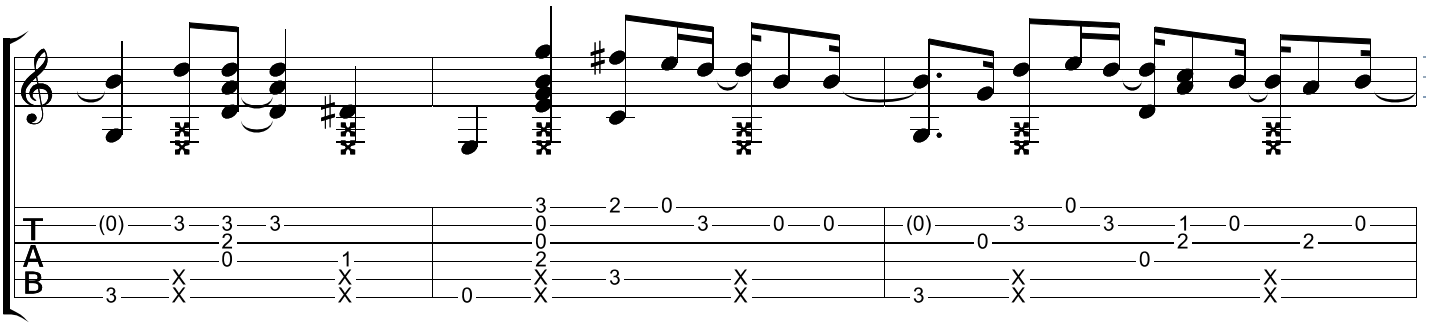

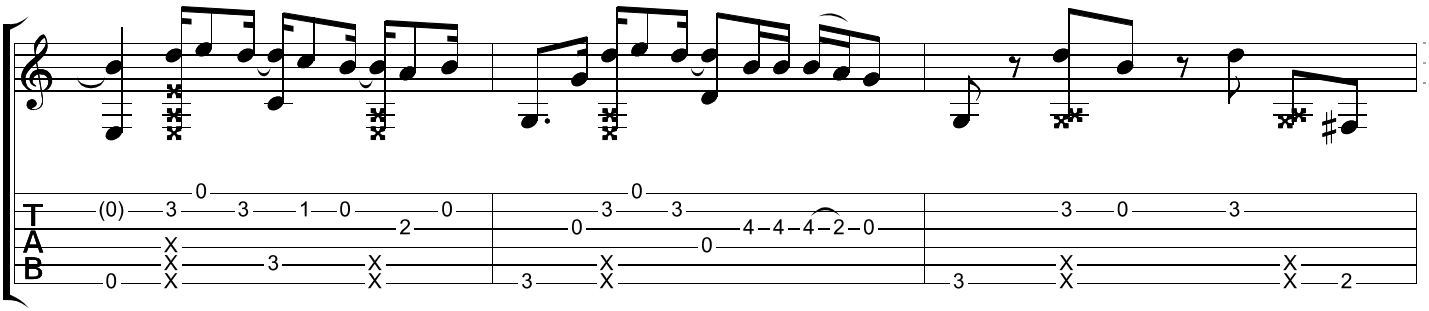

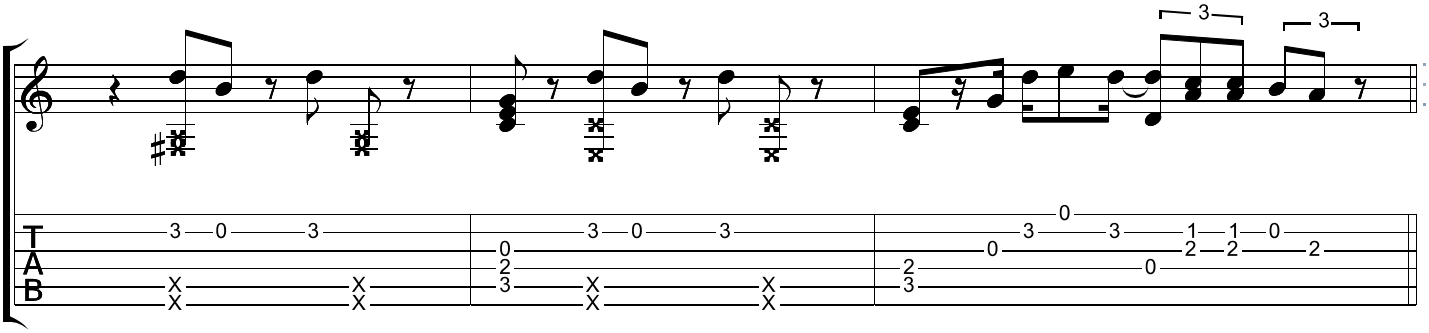

Bridge

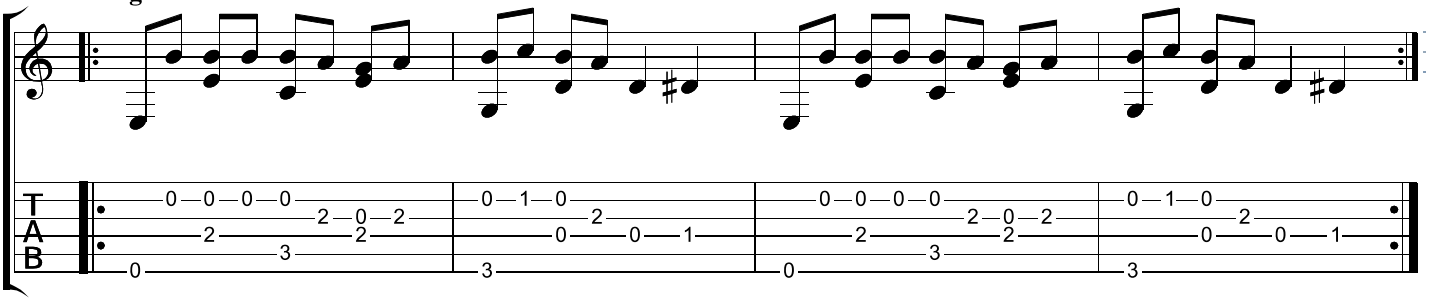

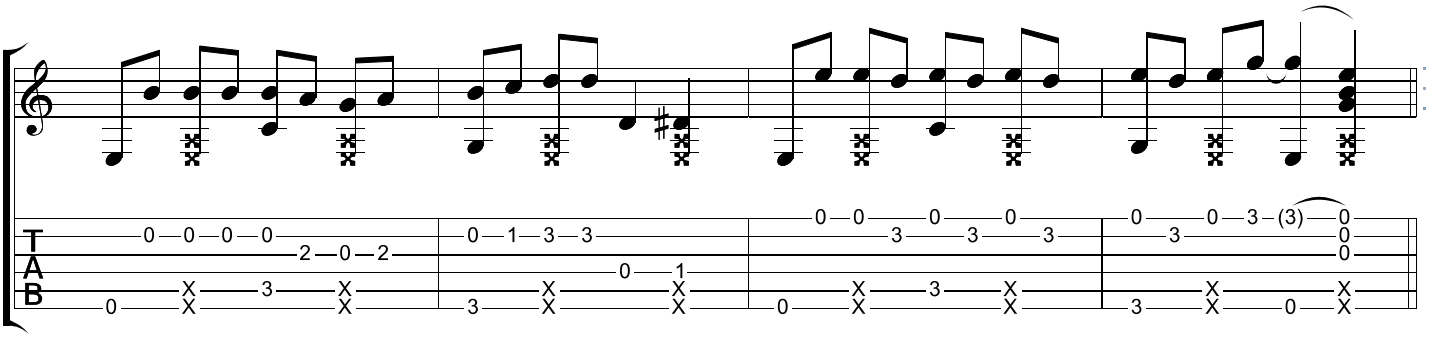

Chorus

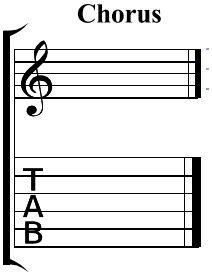

Sultans Of Swing

Dire Straits

Standard tuning

♩ = 146

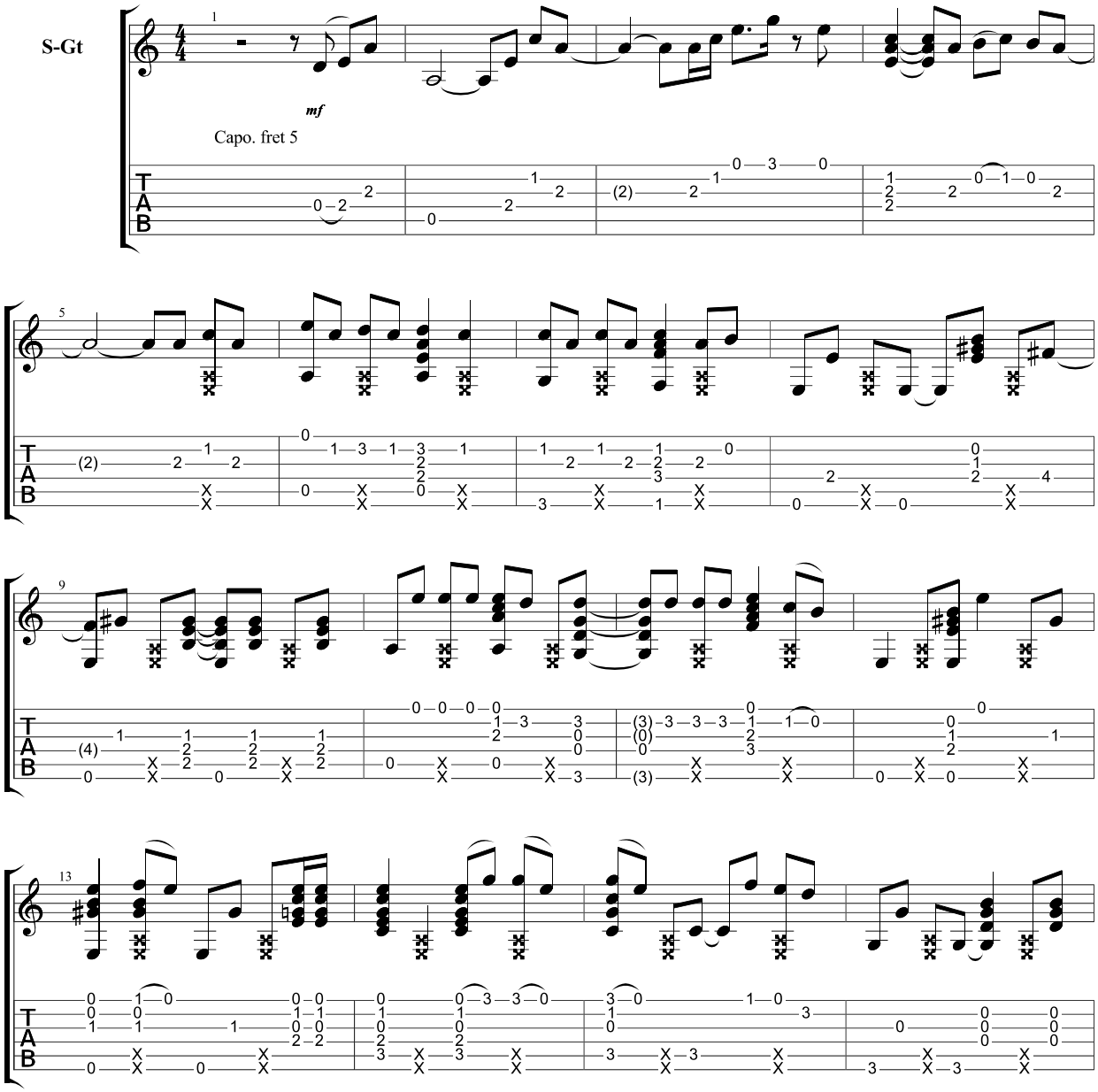

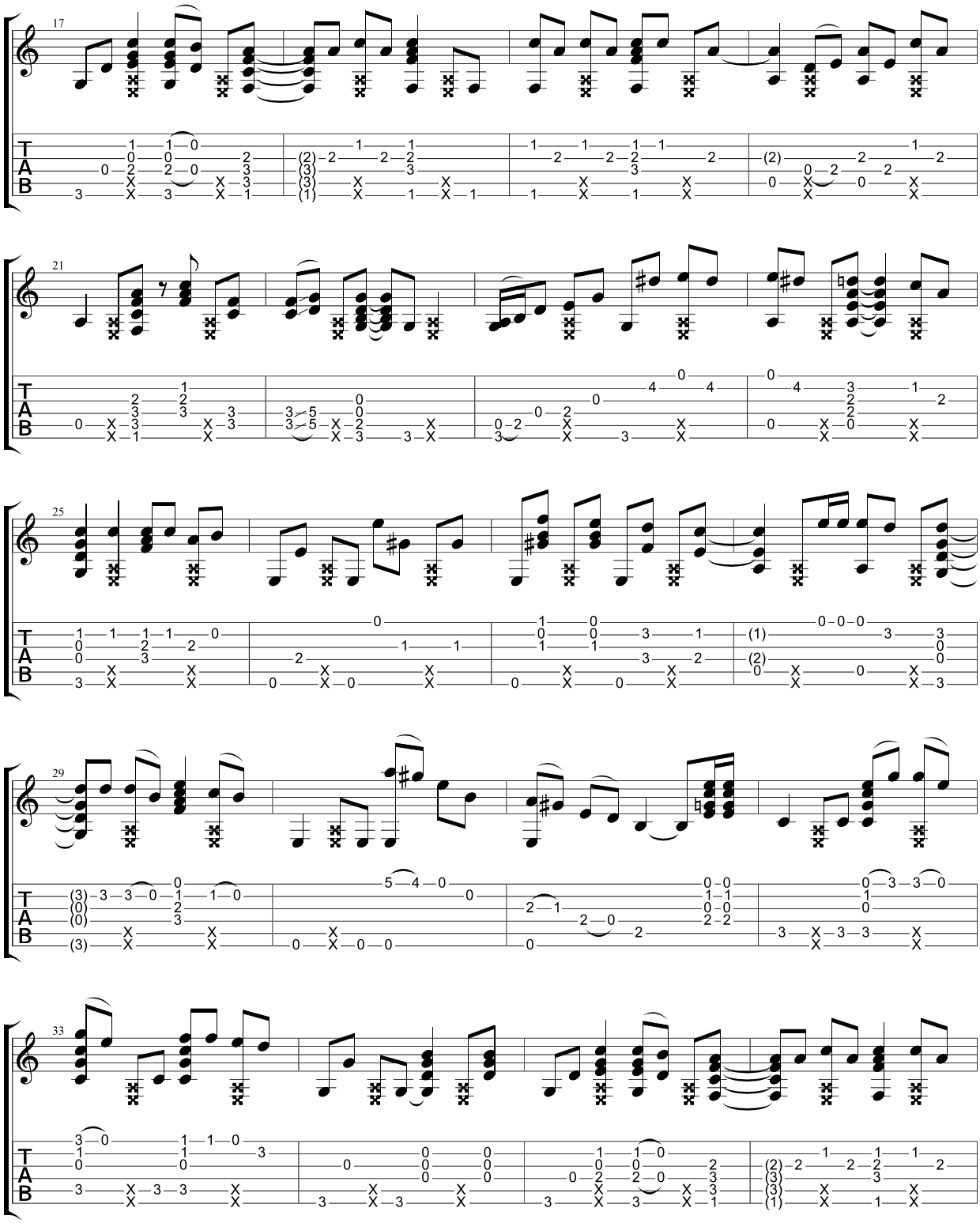
17
21
25
29
33
T
A
B

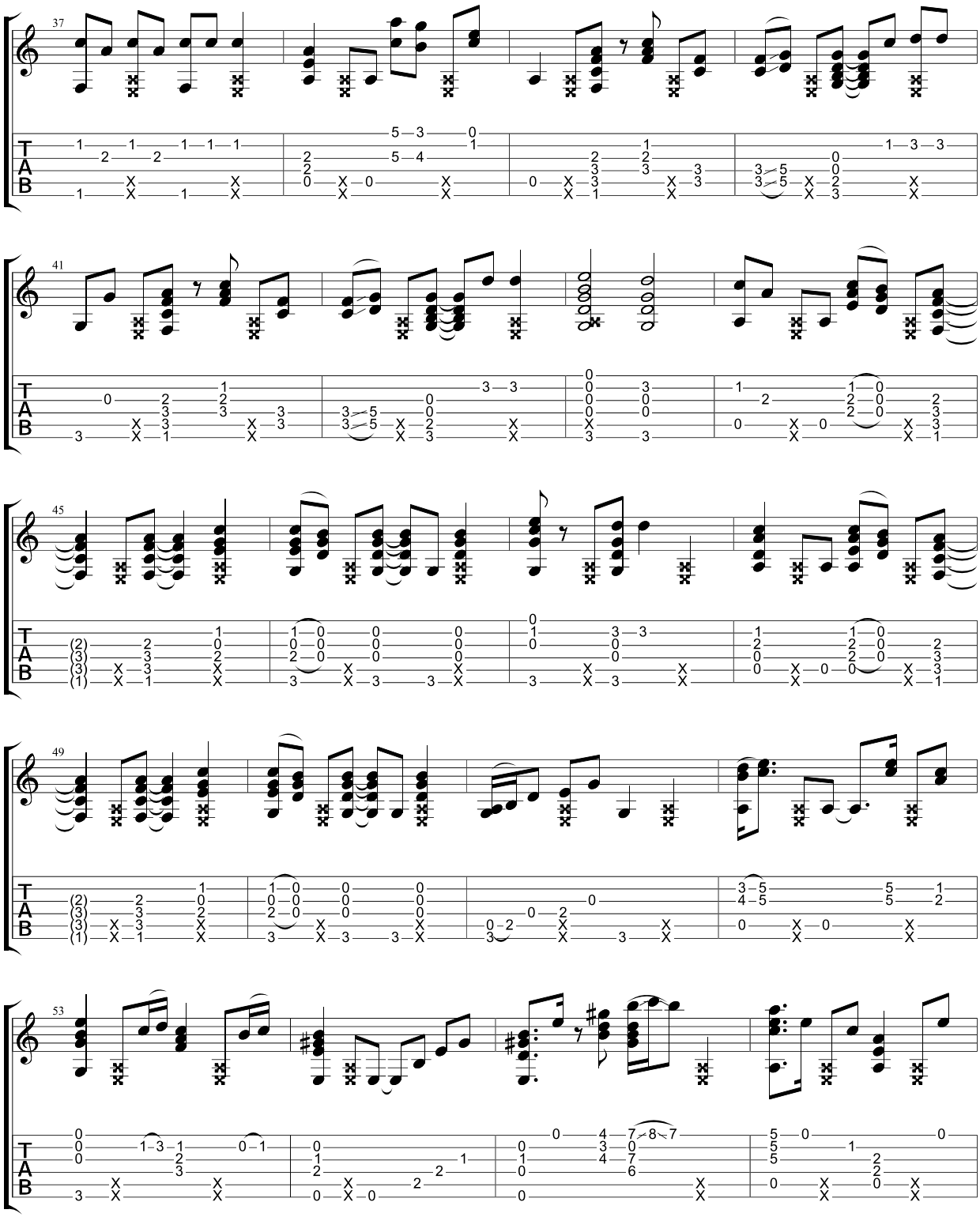
37
41
45
49
53
T
A
B

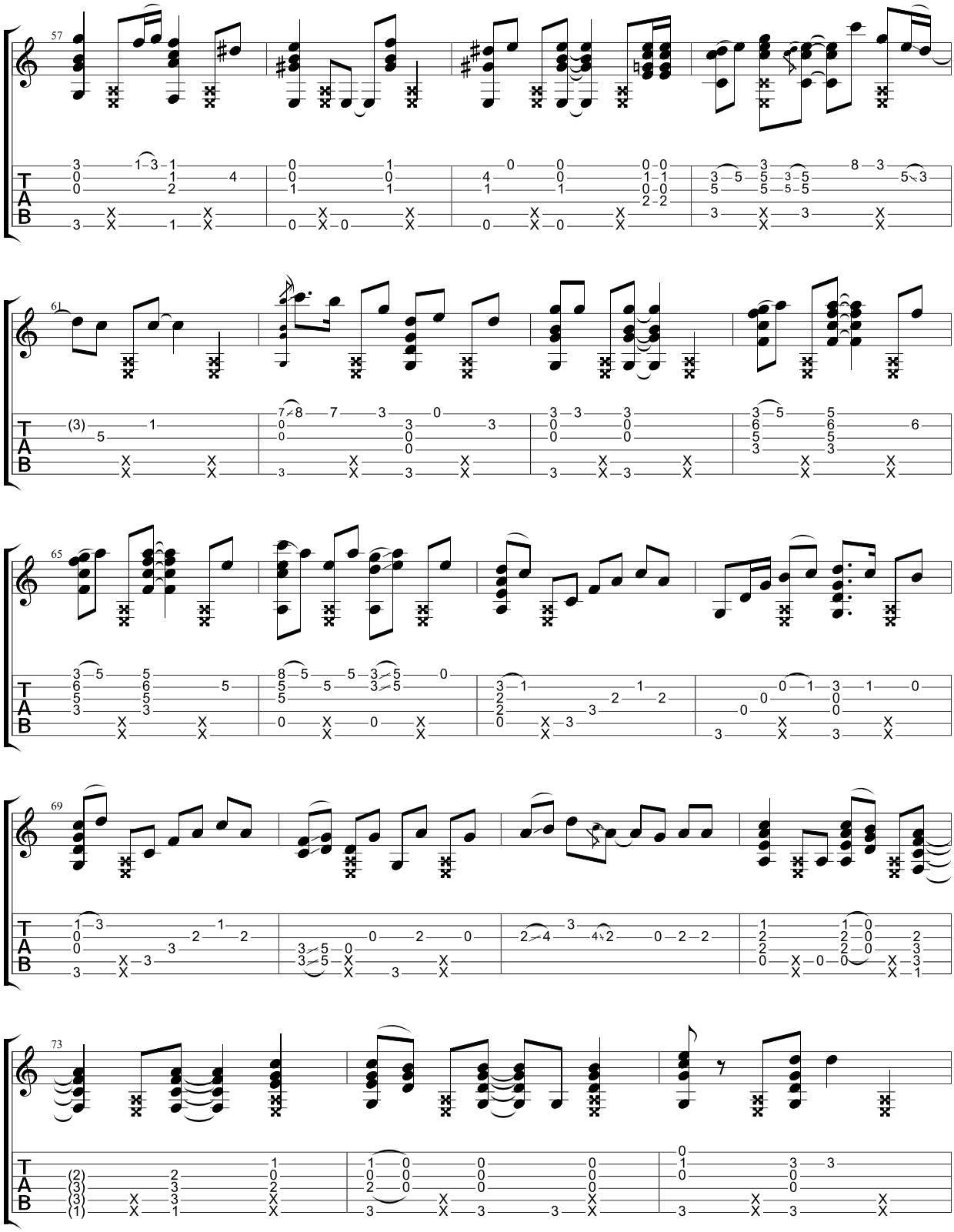
57
61
65
69
73
T
A
B

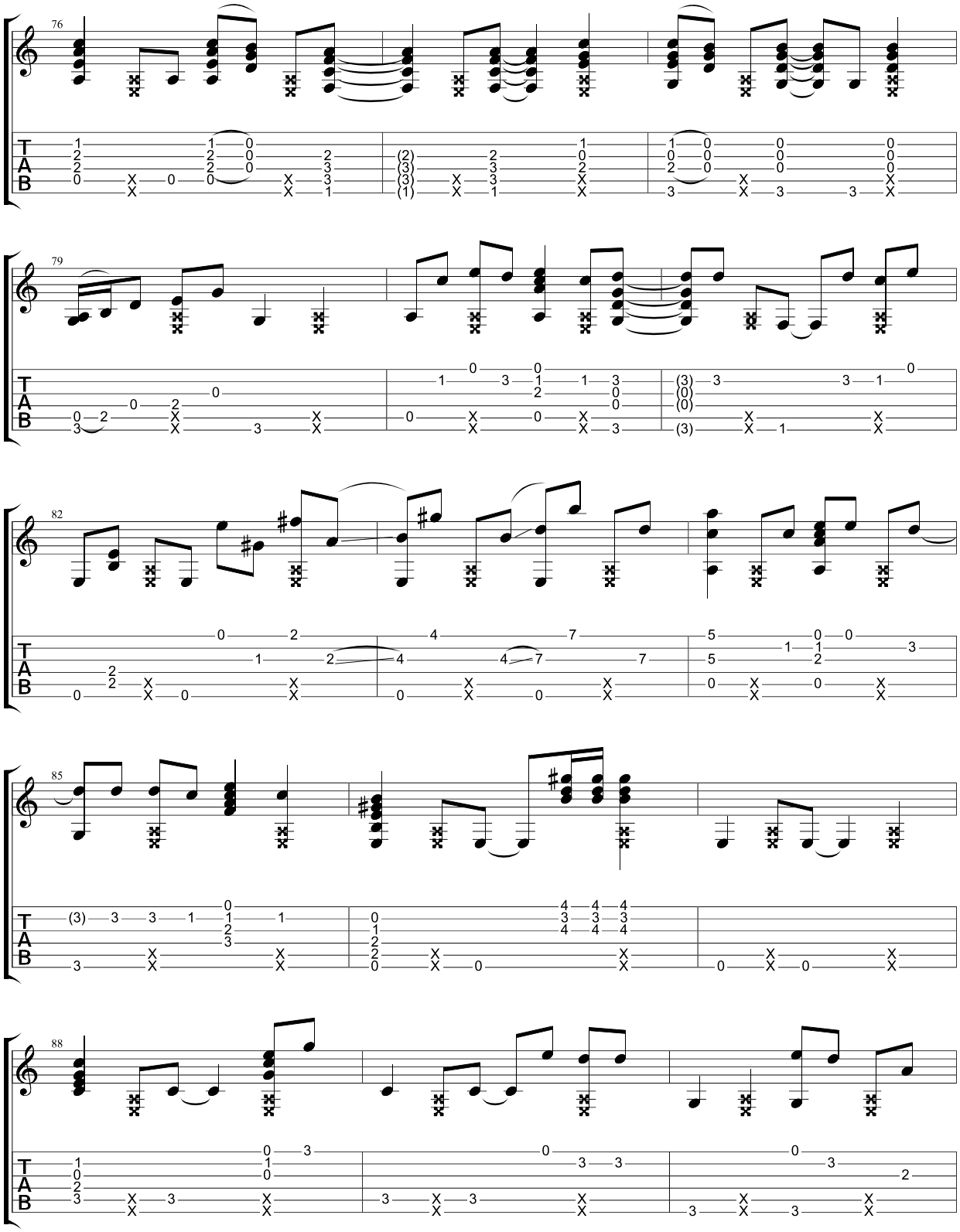
76
79
82
85
88
T
A
B

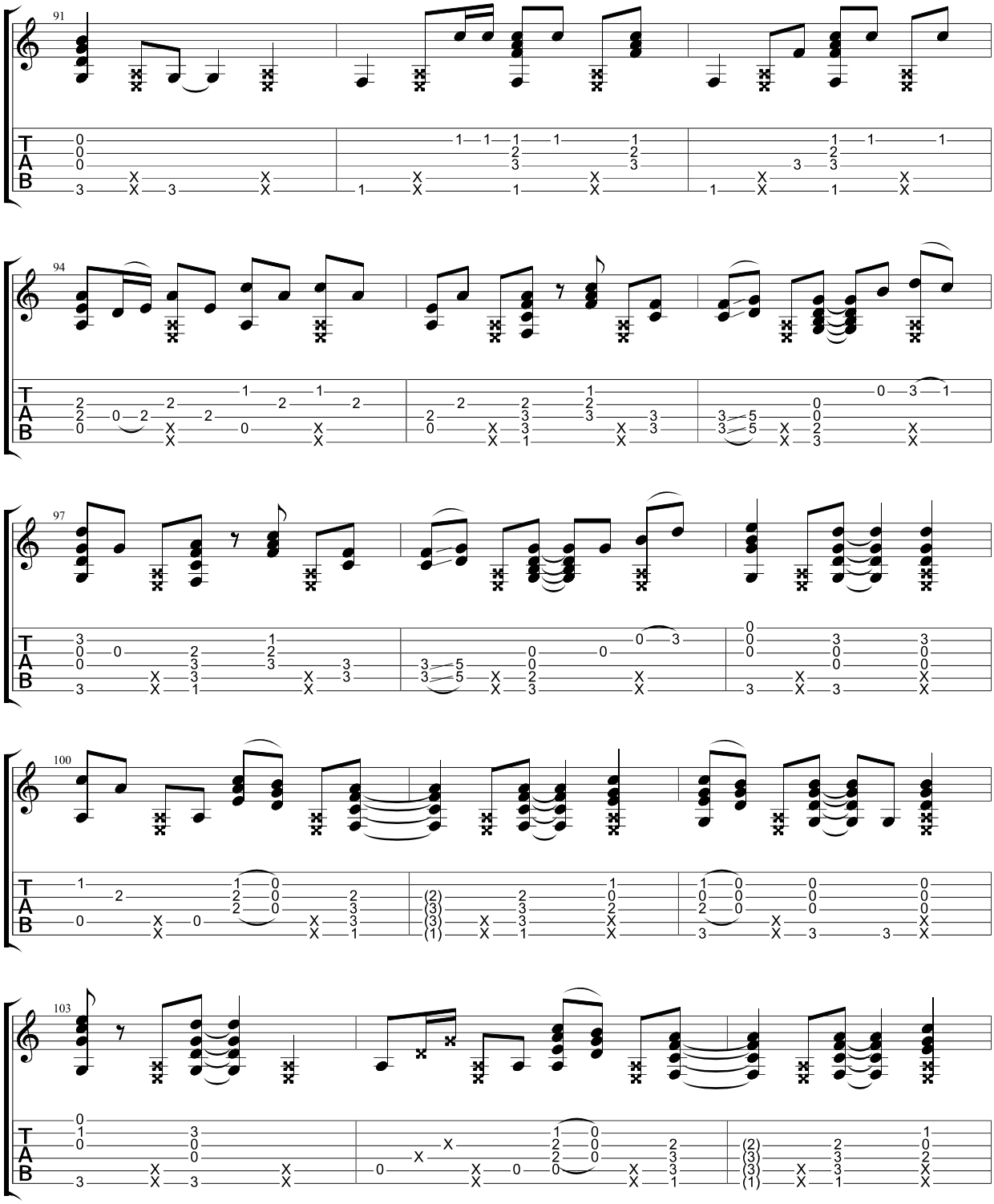
91
94
97
100
103
T
A
B

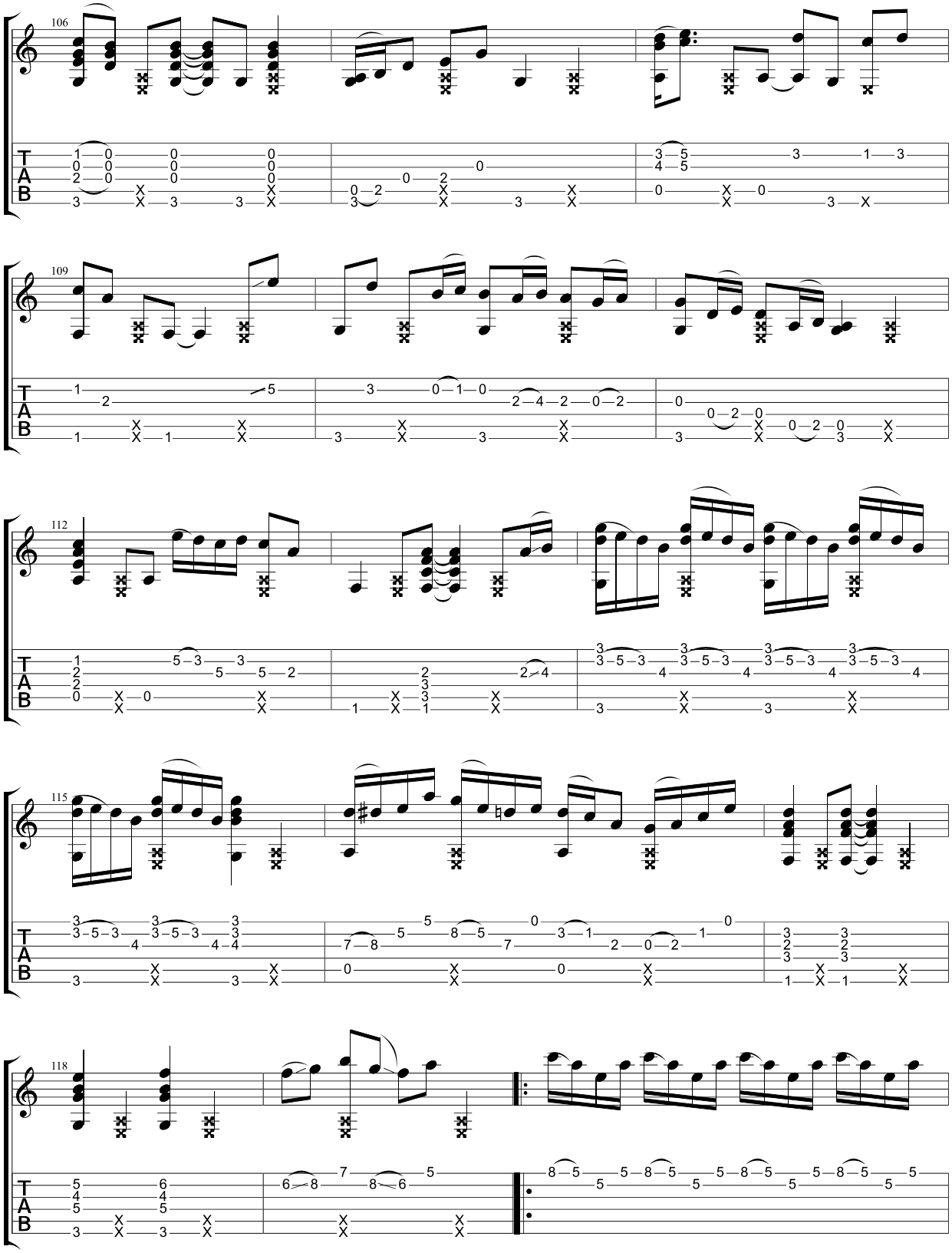
106
109
112
115
118
T
A
B

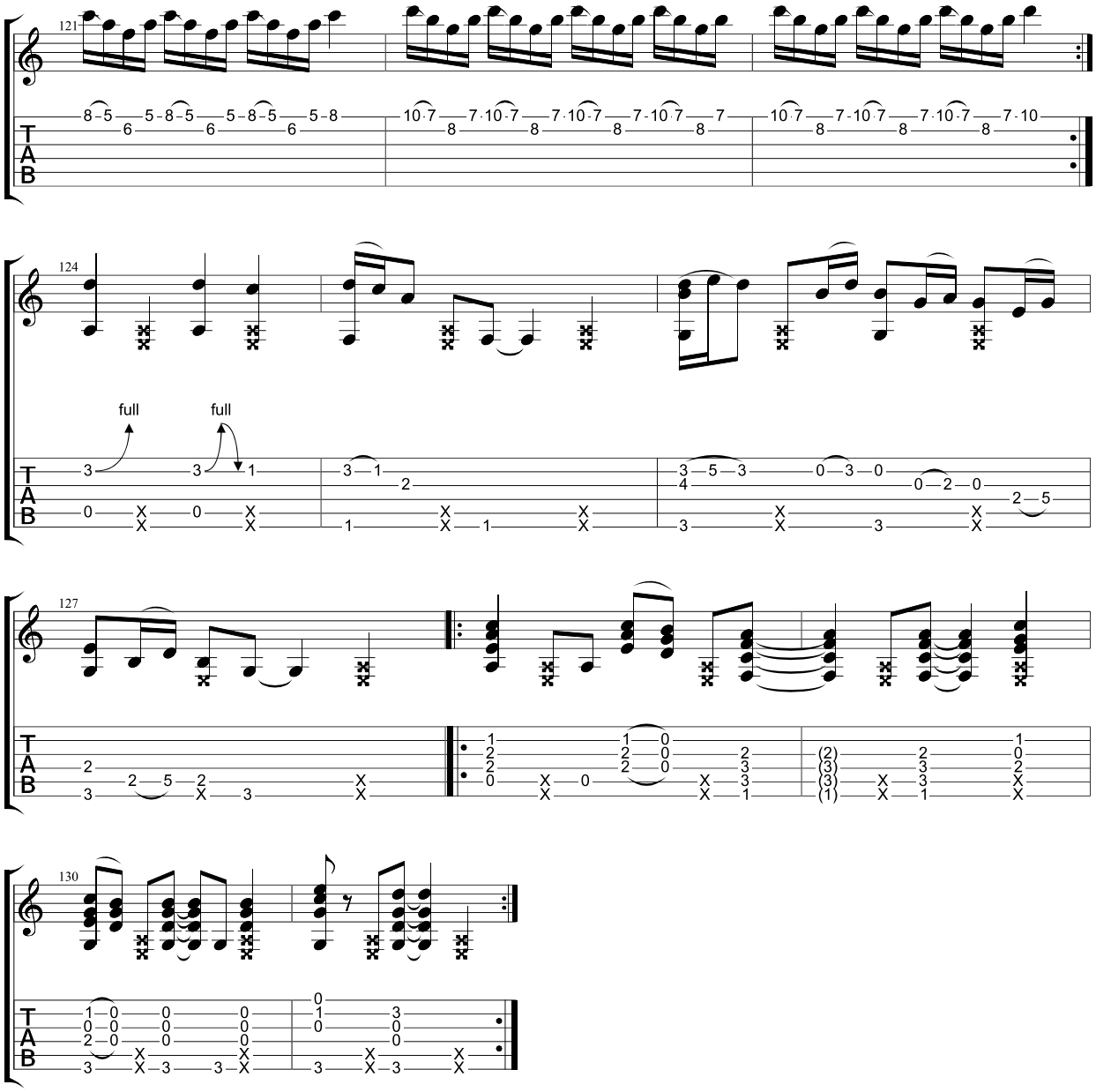
121
124
full
full
127
130

Super Mario

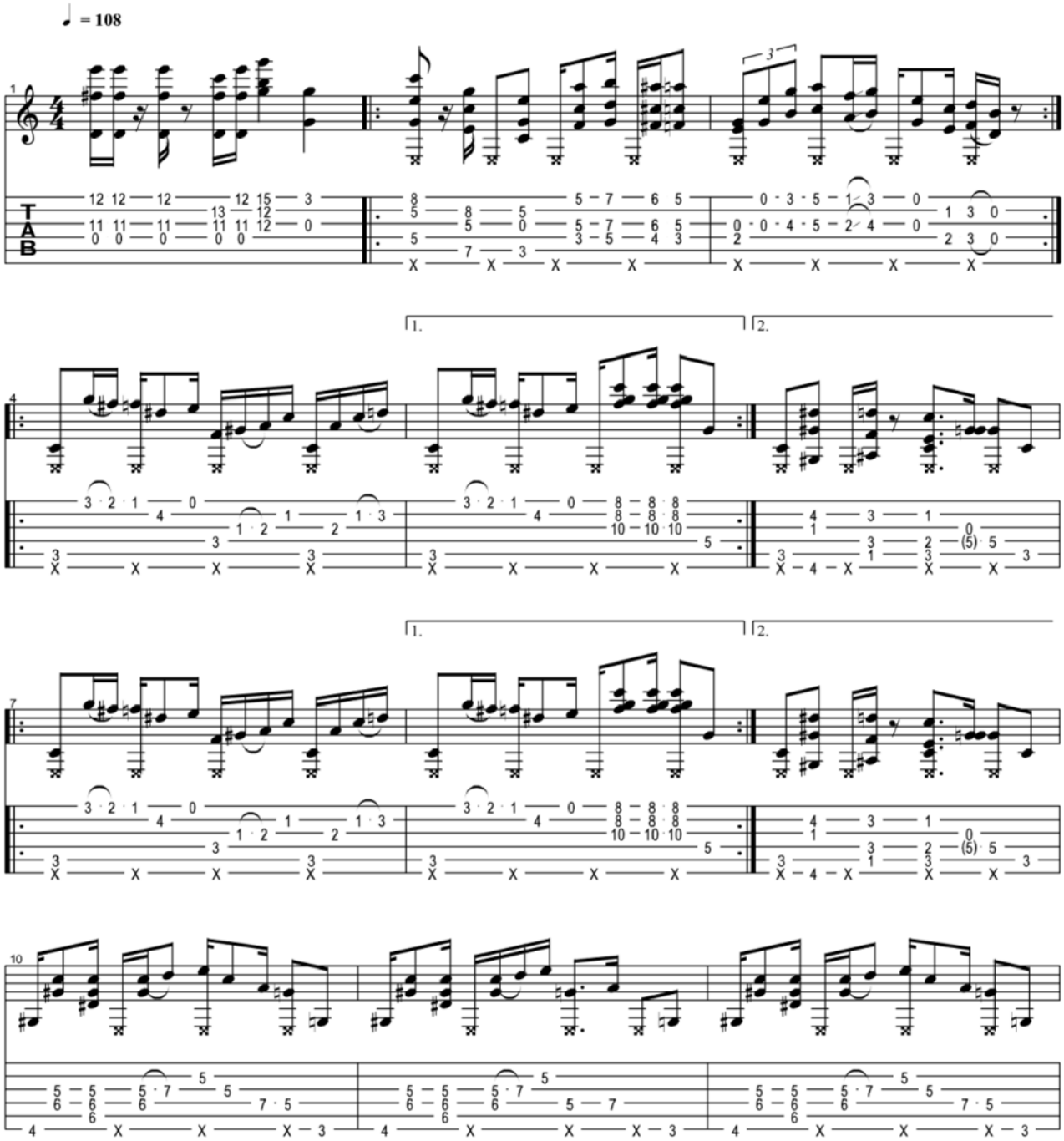

Copyright Kelly Valleau
All Rights Reserved - International Copyright Secured

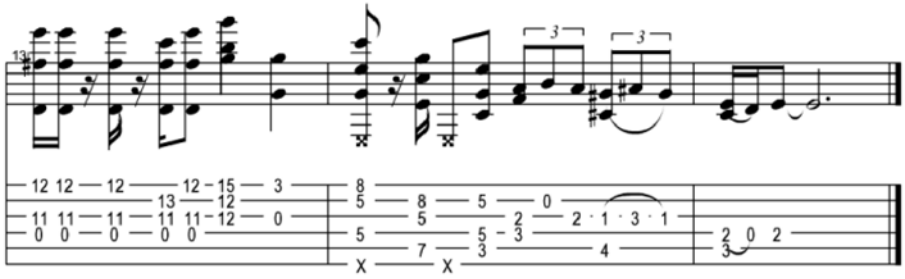
13
12 12 12 12 15 3
13 12
11 11 11 11 11 12 0
0 0 0 0 0
8
5 8 5 0
5 2 2 1 3 1
5 5 3
7 3 4
X X
2 0 2
3

Sweet Child O' Mine

Guns n' Roses

User Defined
②= C ⑥= D
④= C
⑤= G

♩ = 123

Intro

S-Gt

mf

Capo. fret 1

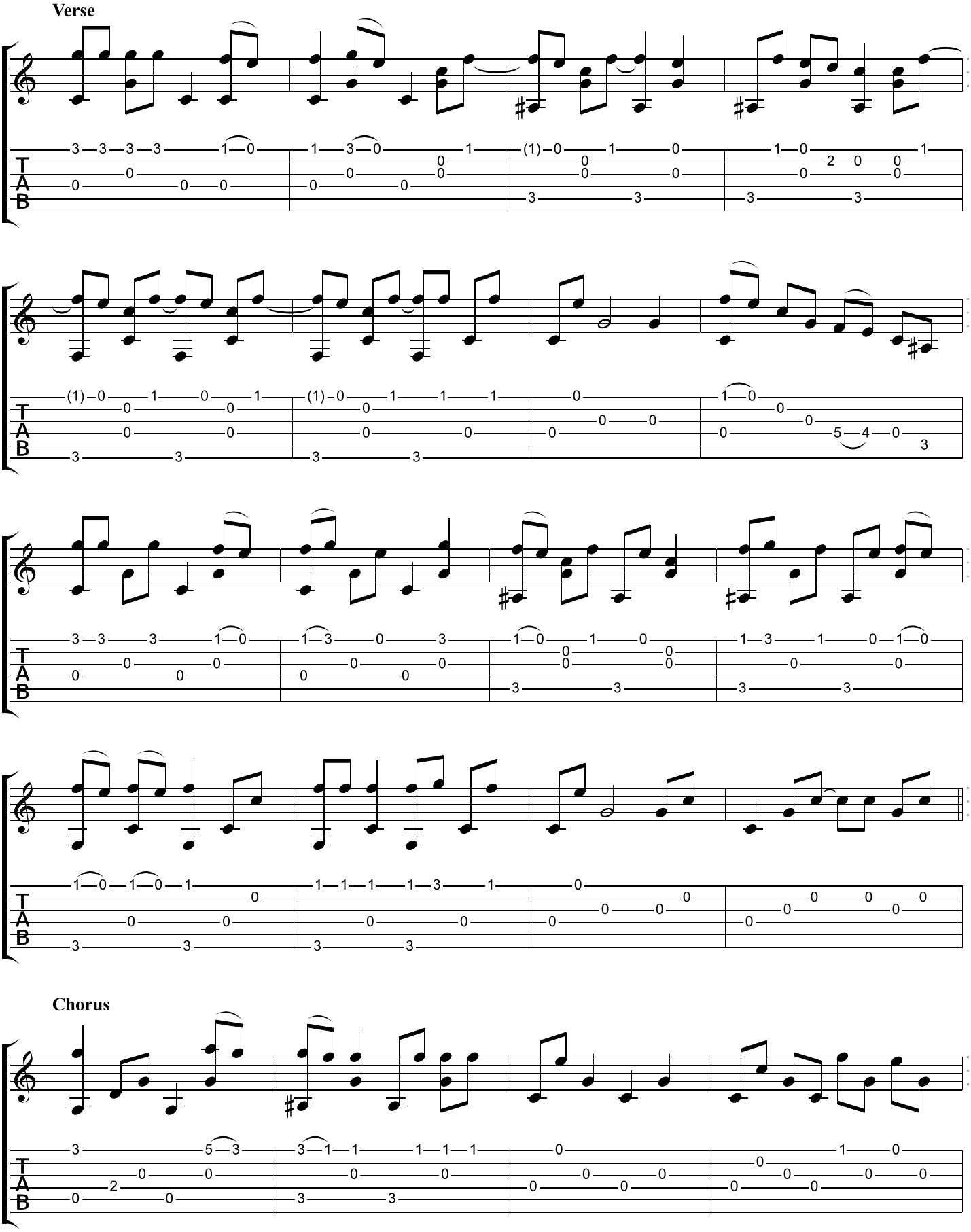
Verse
Chorus

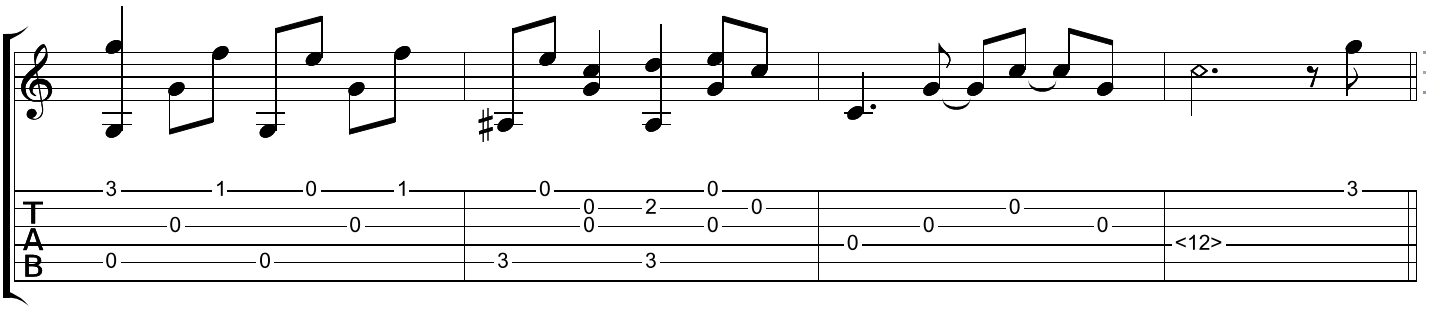

Solo

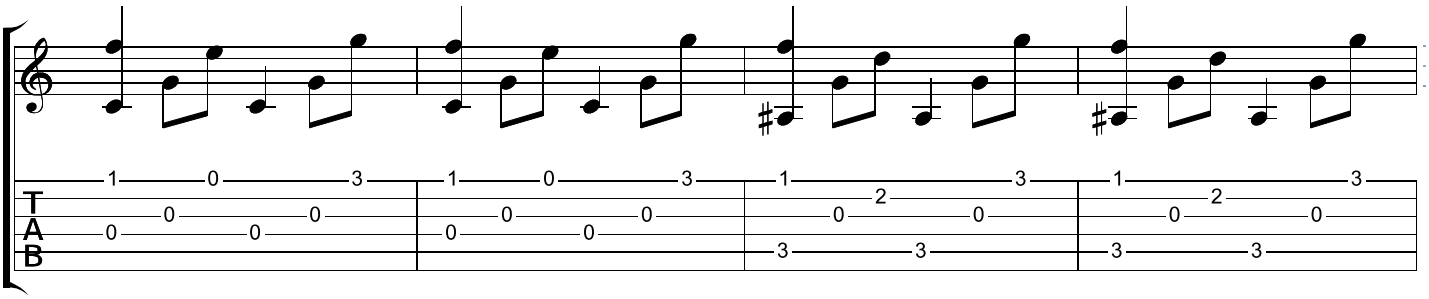

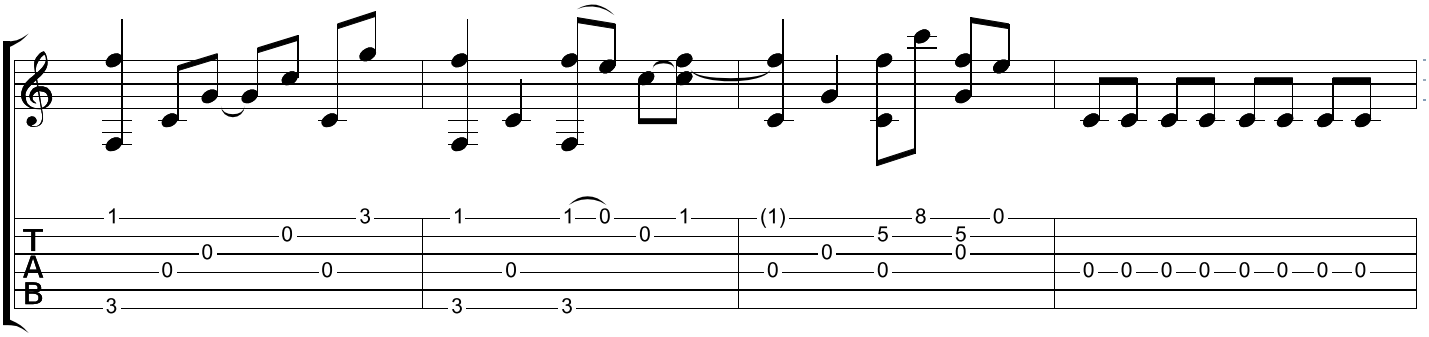

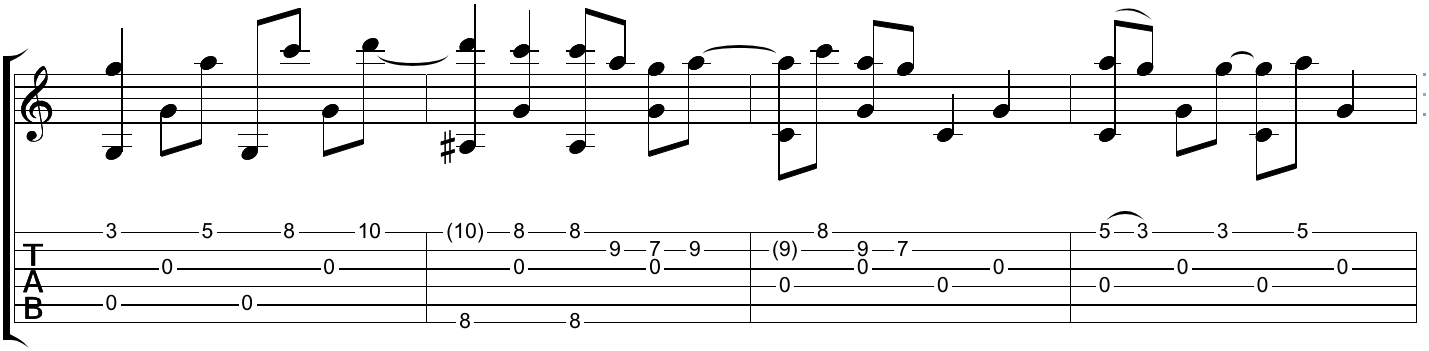

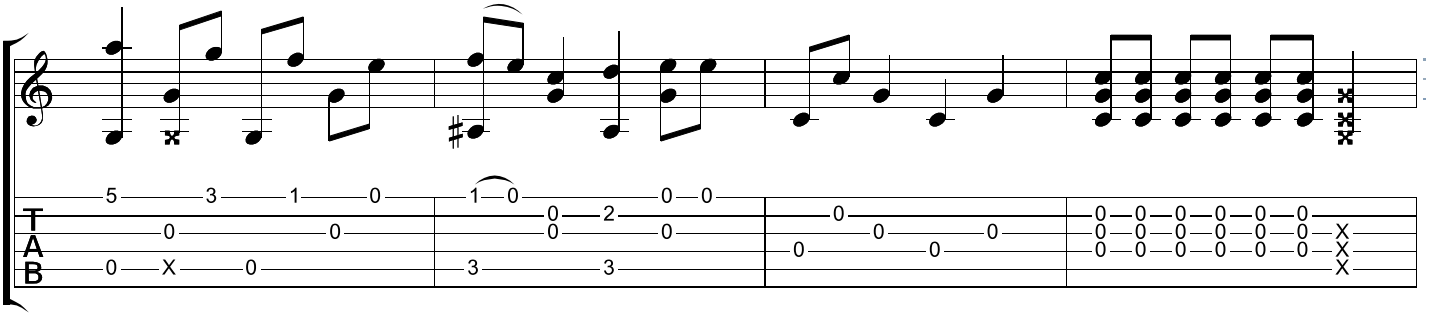

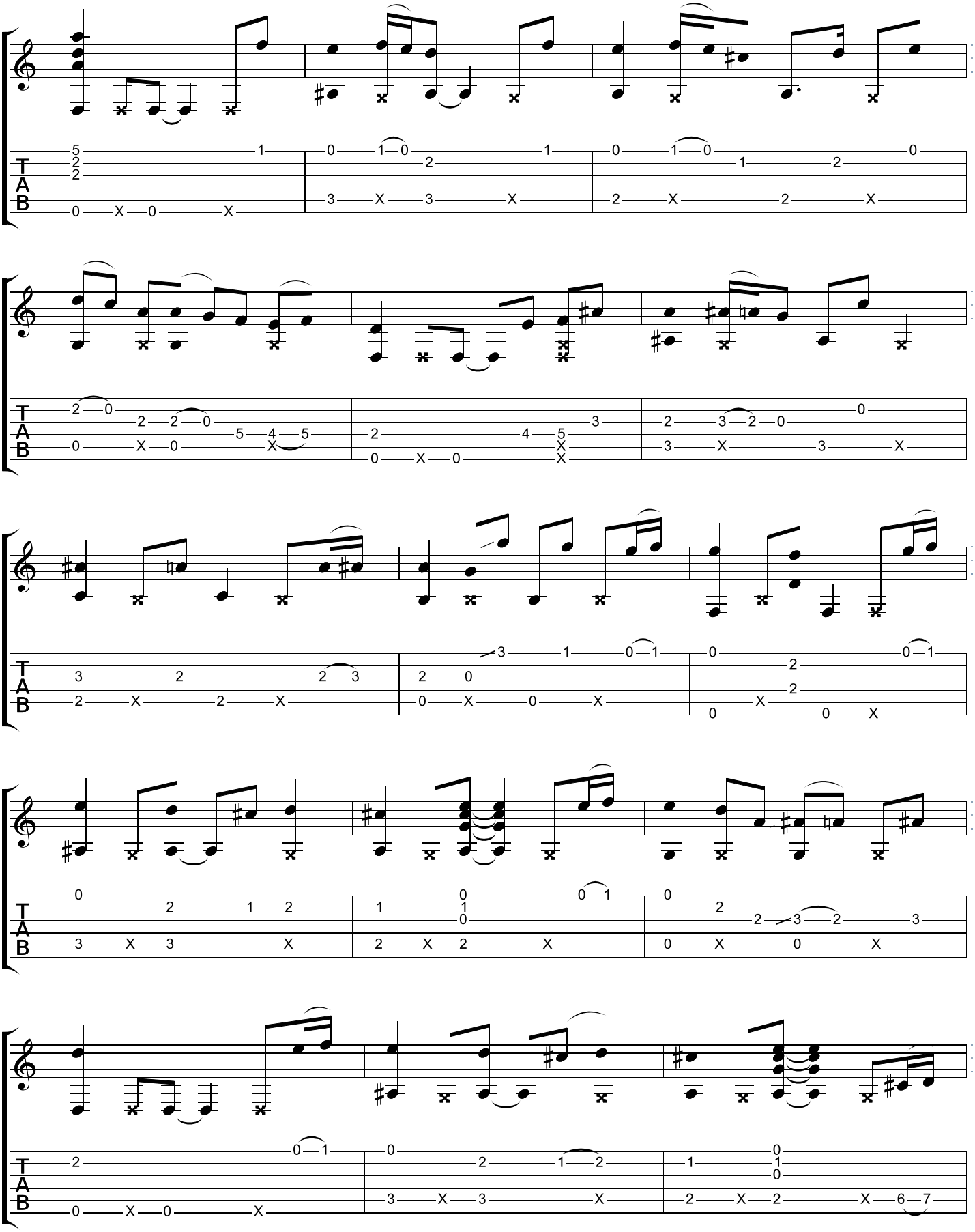
T
A
B

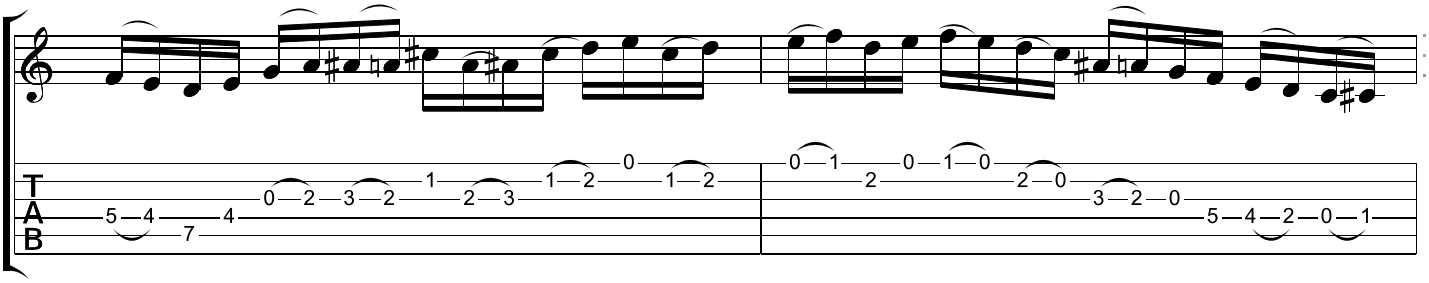

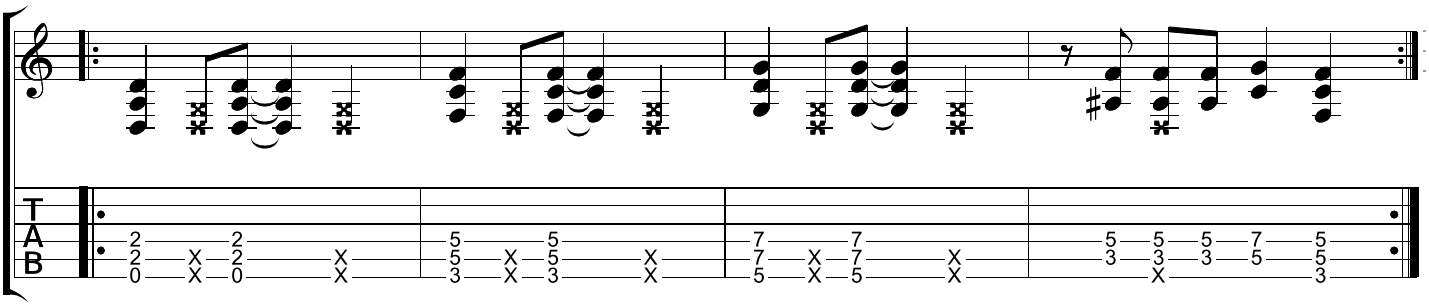

Outro

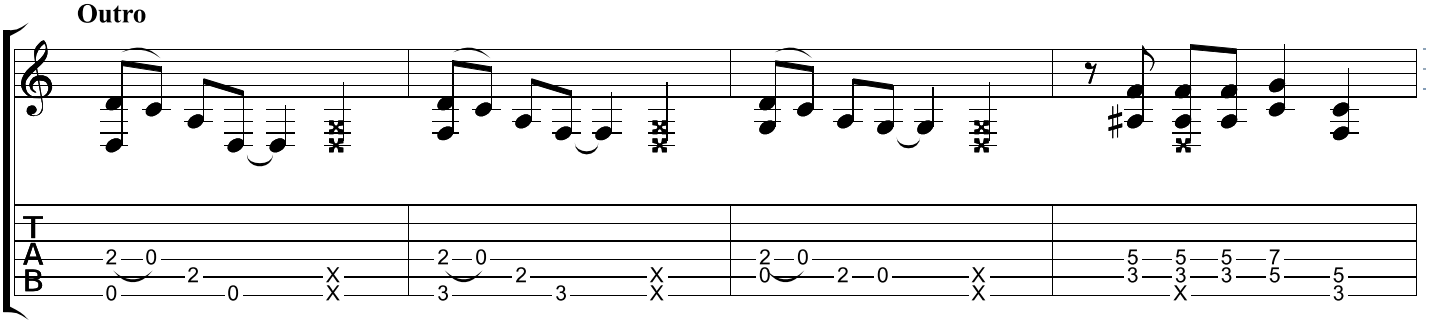

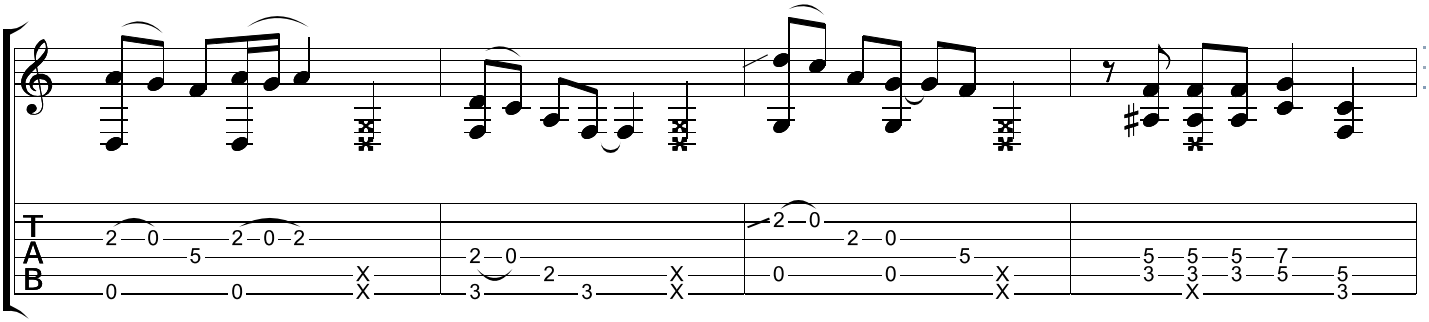

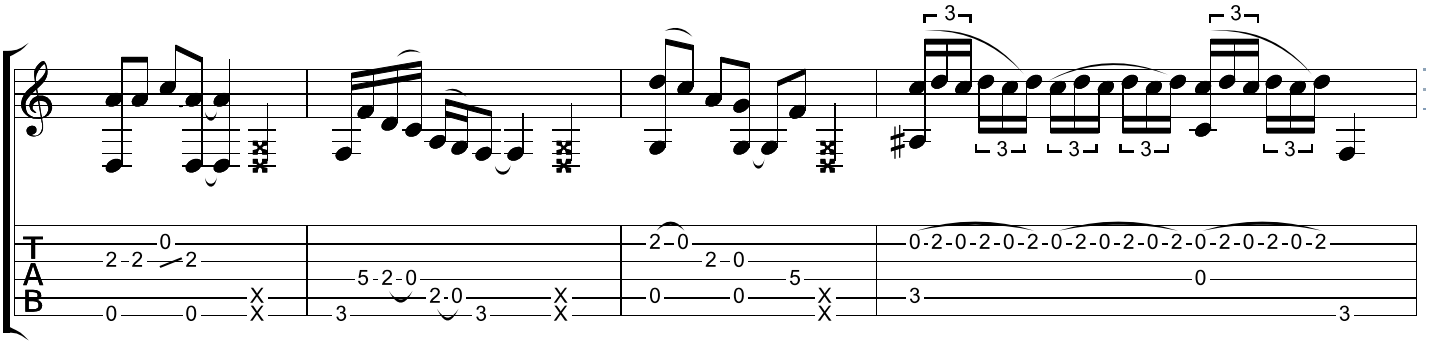

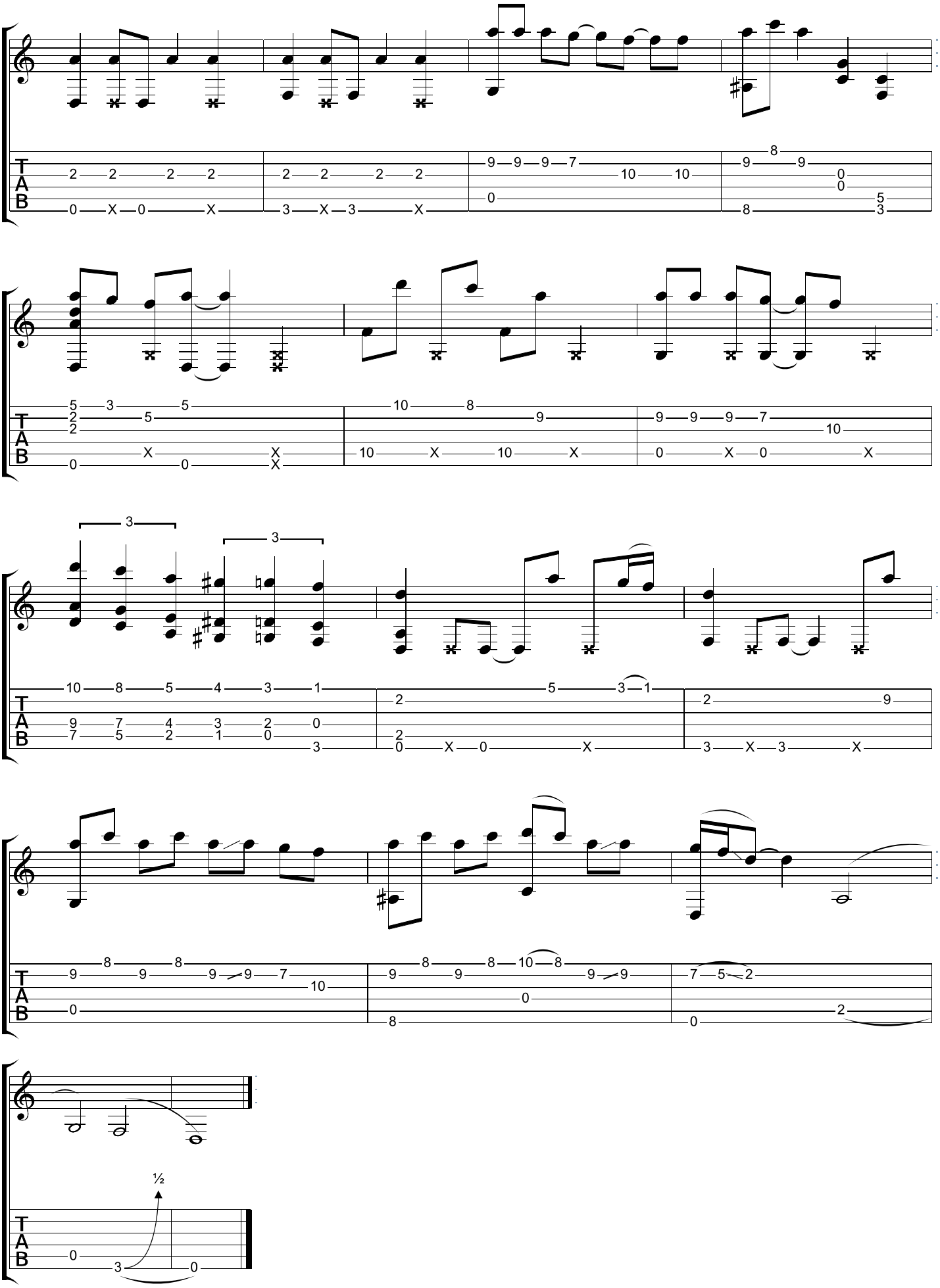
T
A
B
½

Sweet Home Alabama

Lynyrd Skynyrd

Standard tuning

♩ = 104

S-Gt

mf

Verse

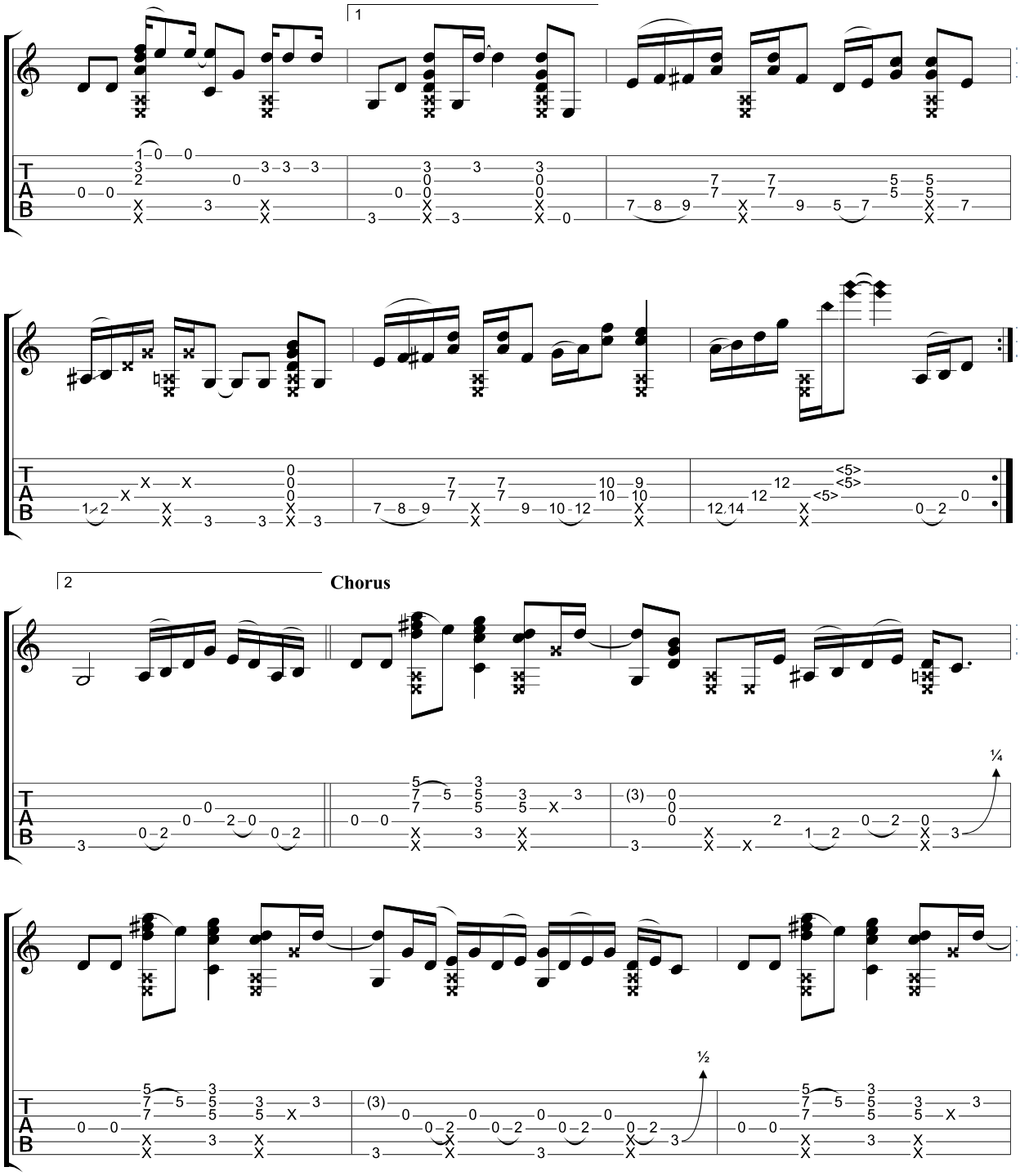
1
Chorus
2
¼
½

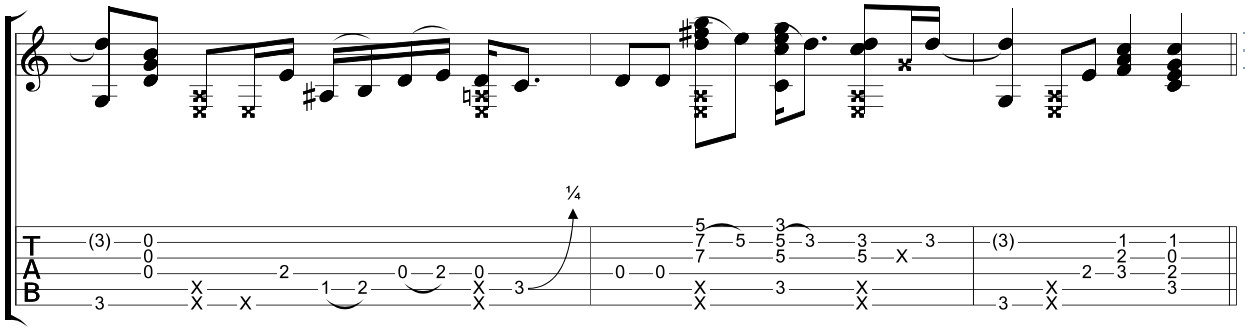

Solo

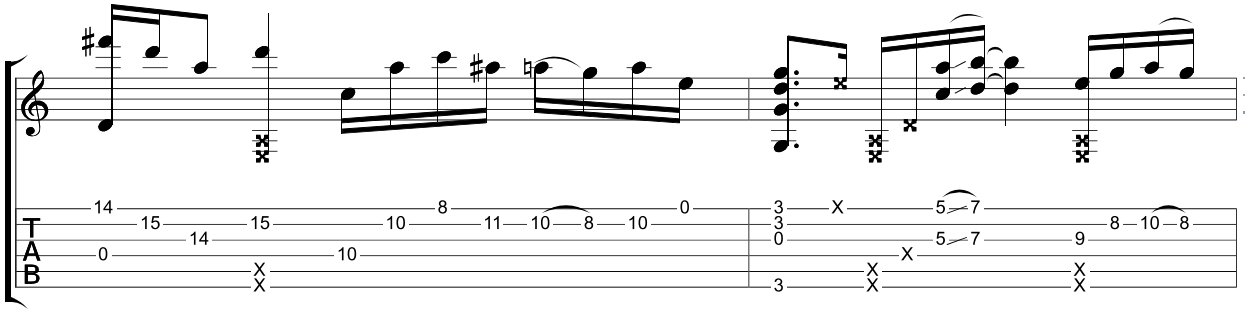

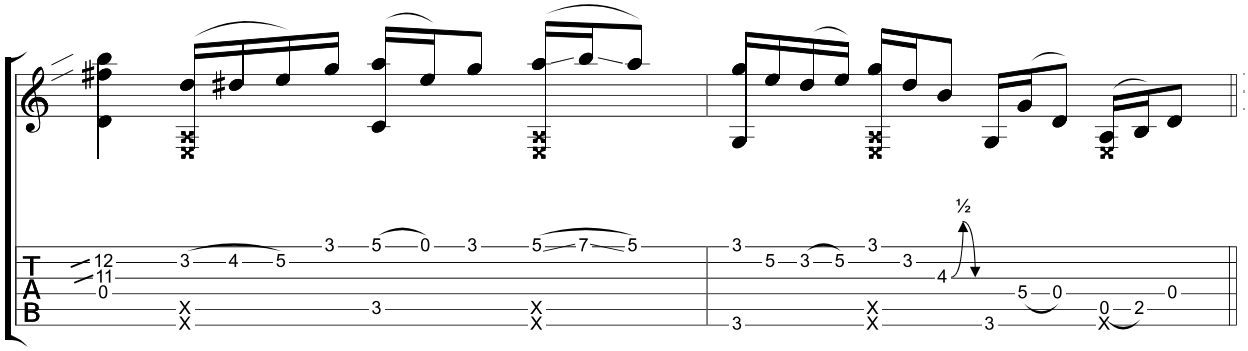

Verse

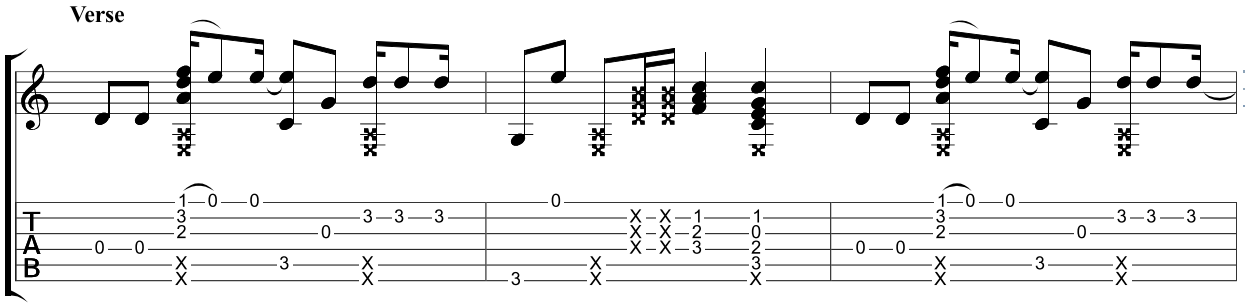

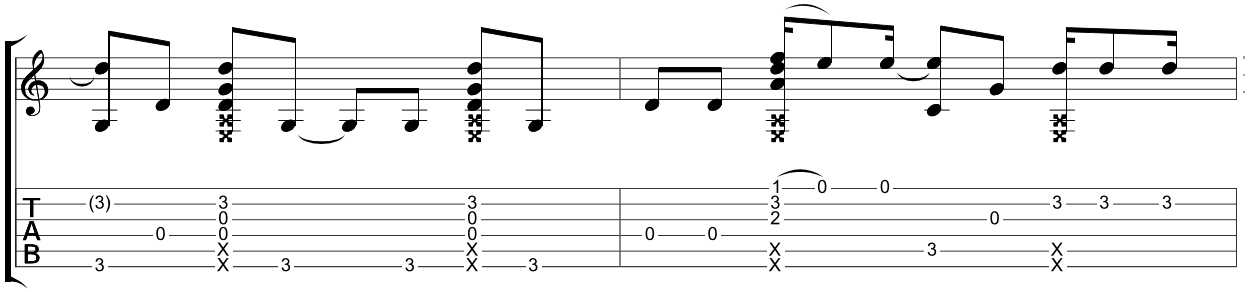

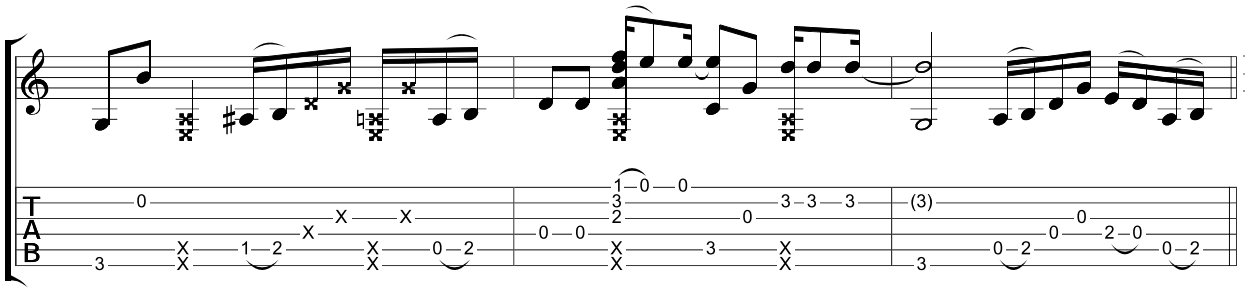

Chorus **Solo**

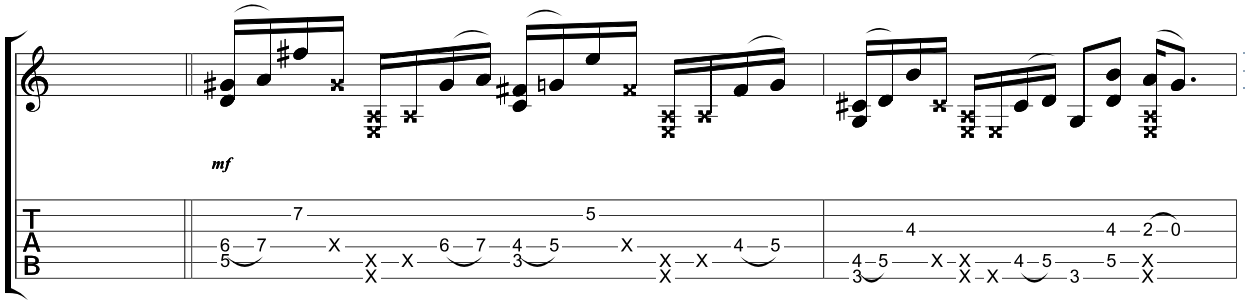

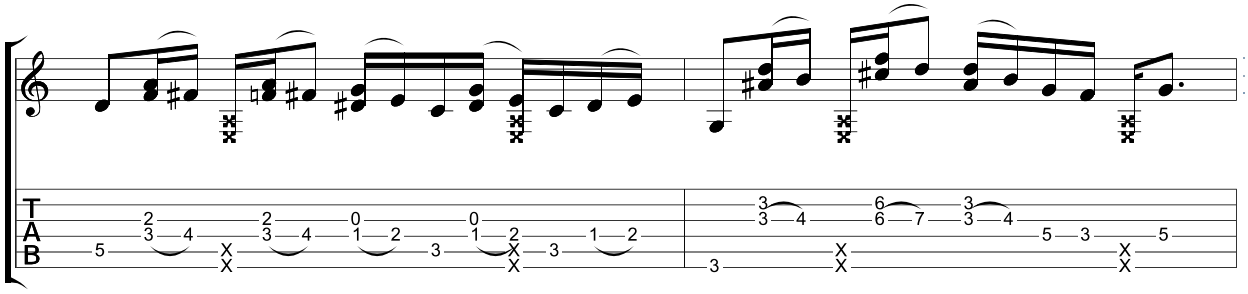

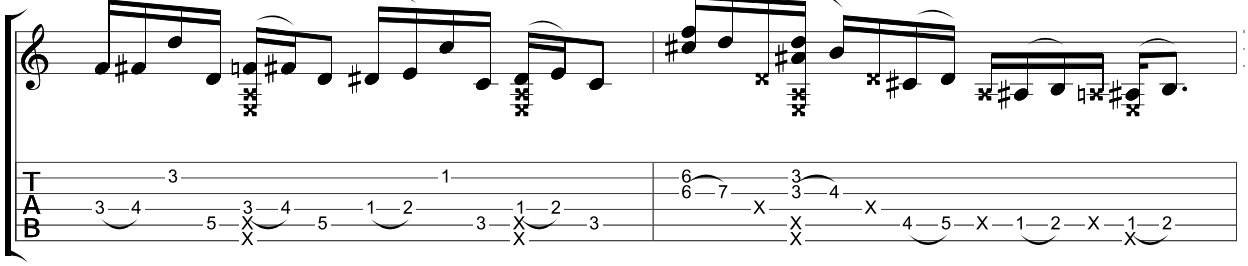

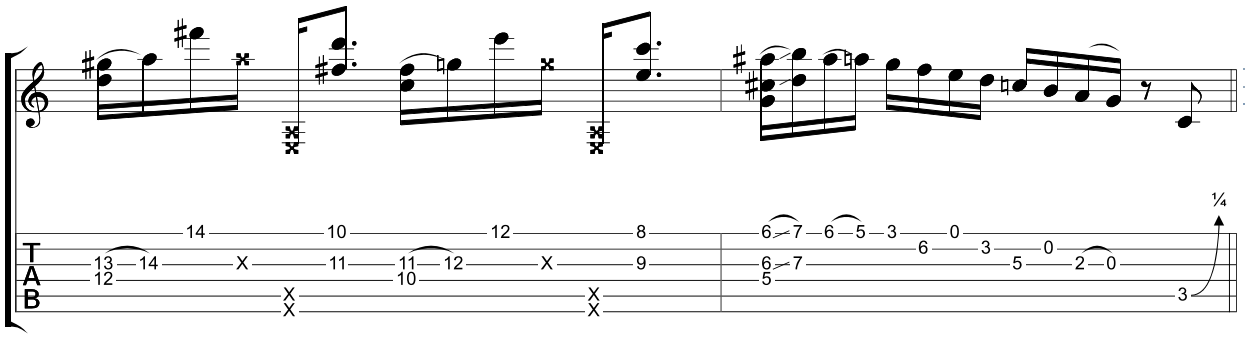

Outro

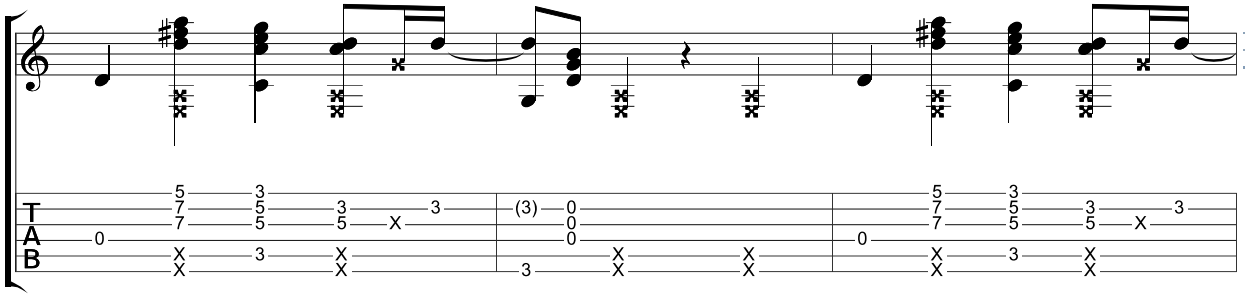

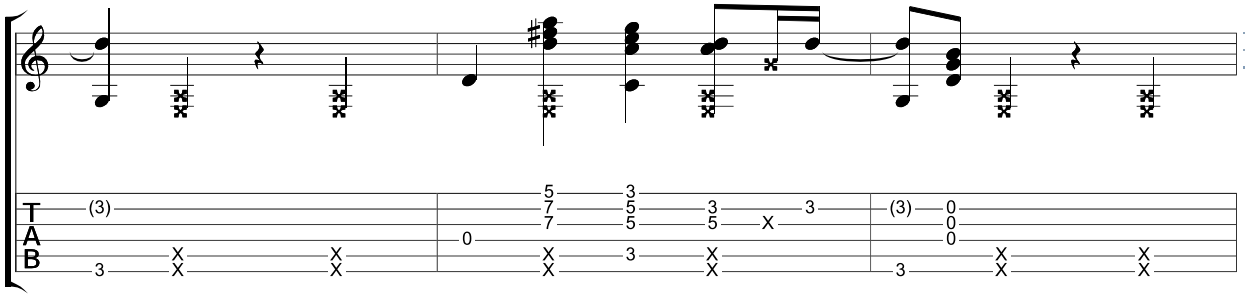

Chorus

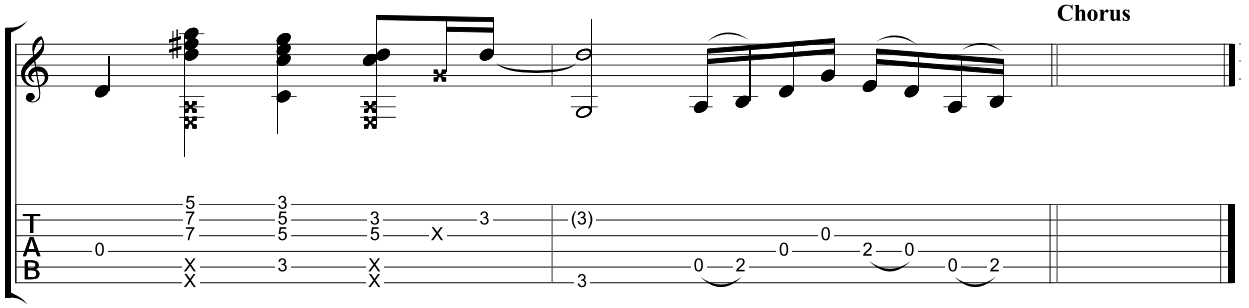

Tainted Love

Soft Cell

Standard tuning

♩ = 152

Intro

S-Gt

mf

Capo. fret 3

Verse

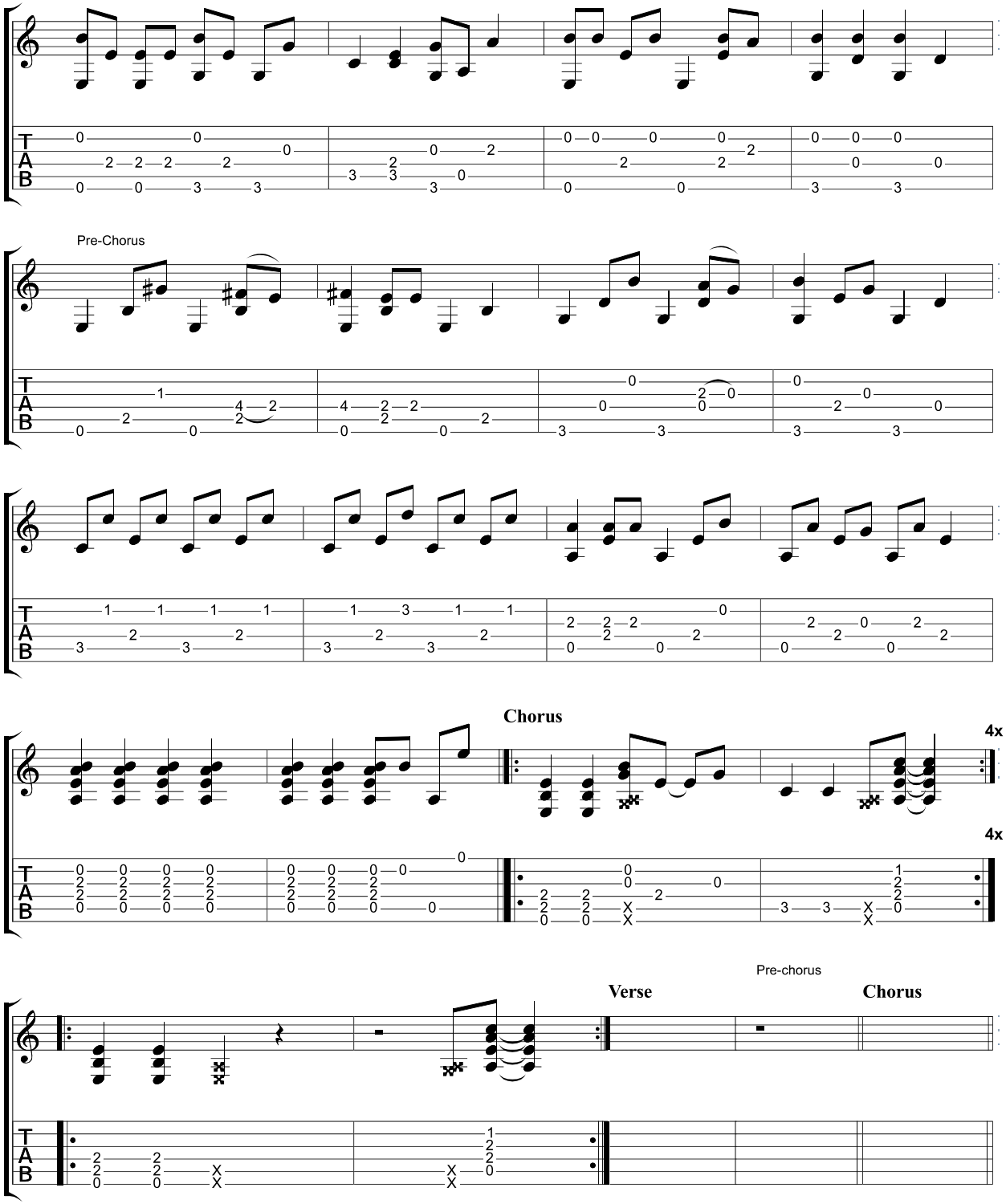
Pre-Chorus
Chorus
4x
4x
Verse
Pre-chorus
Chorus

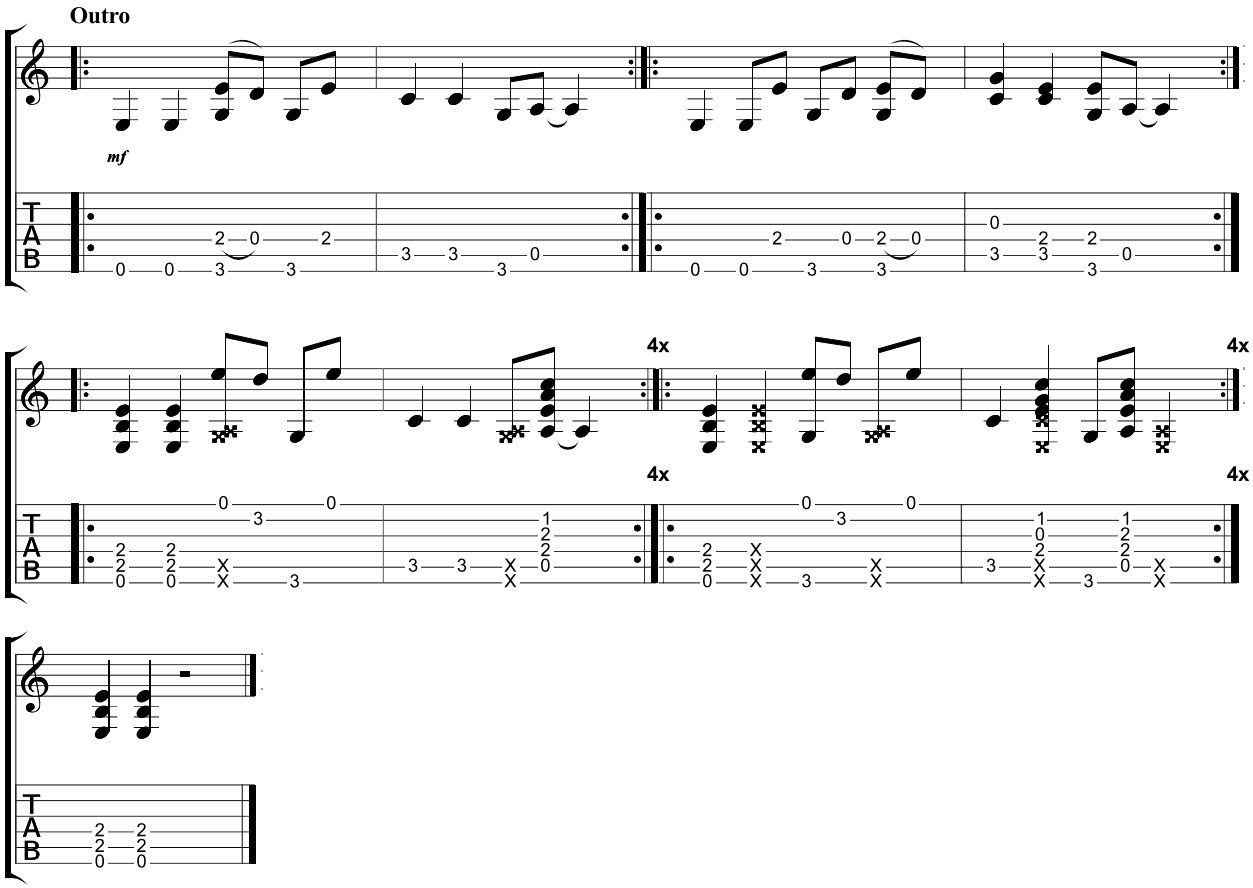
Outro
mf
4x
4x
4x
4x

Tears in Heaven

Eric Clapton

Standard tuning

♩ = 82

Intro

S-Gt

mf

Capo. fret 2

Verse

Chorus

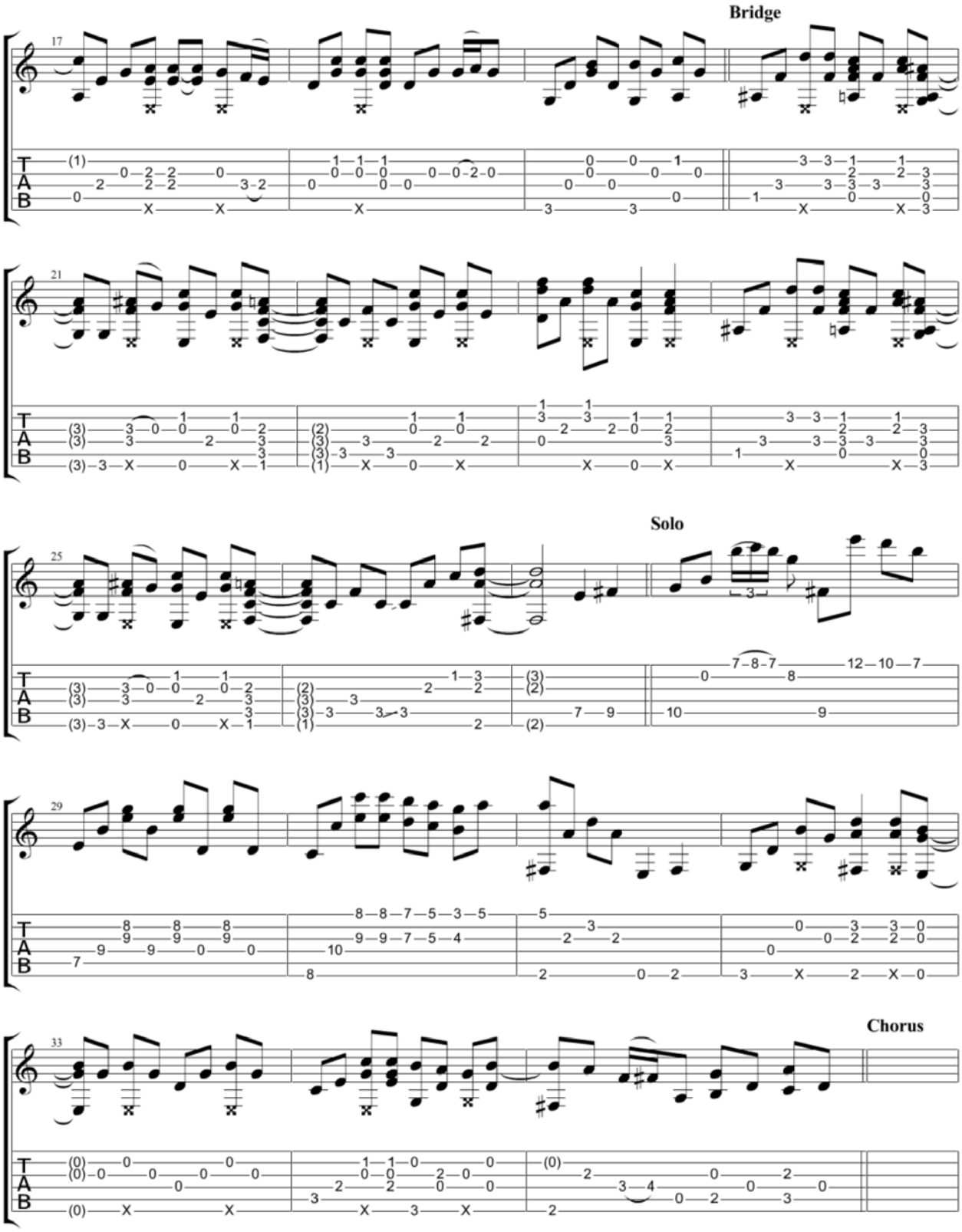
Bridge
Solo
Chorus

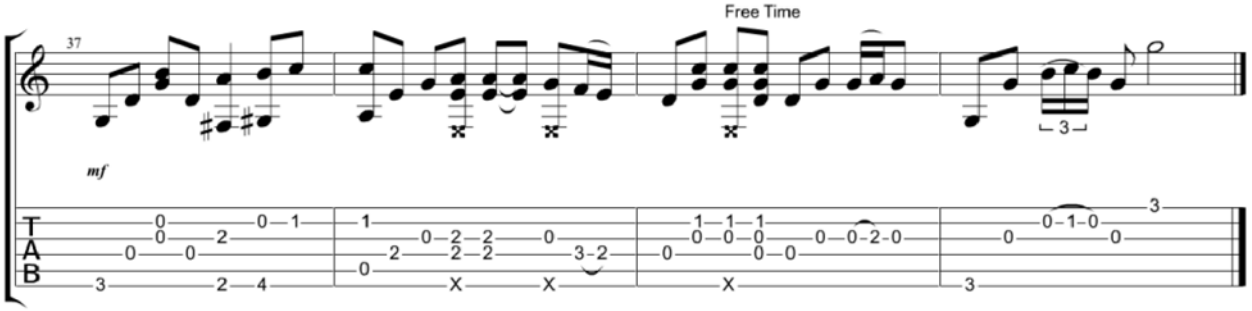
Free Time
37
mf
T
A
B

The Cave

Mumford & Sons

Standard tuning

♩ = 144

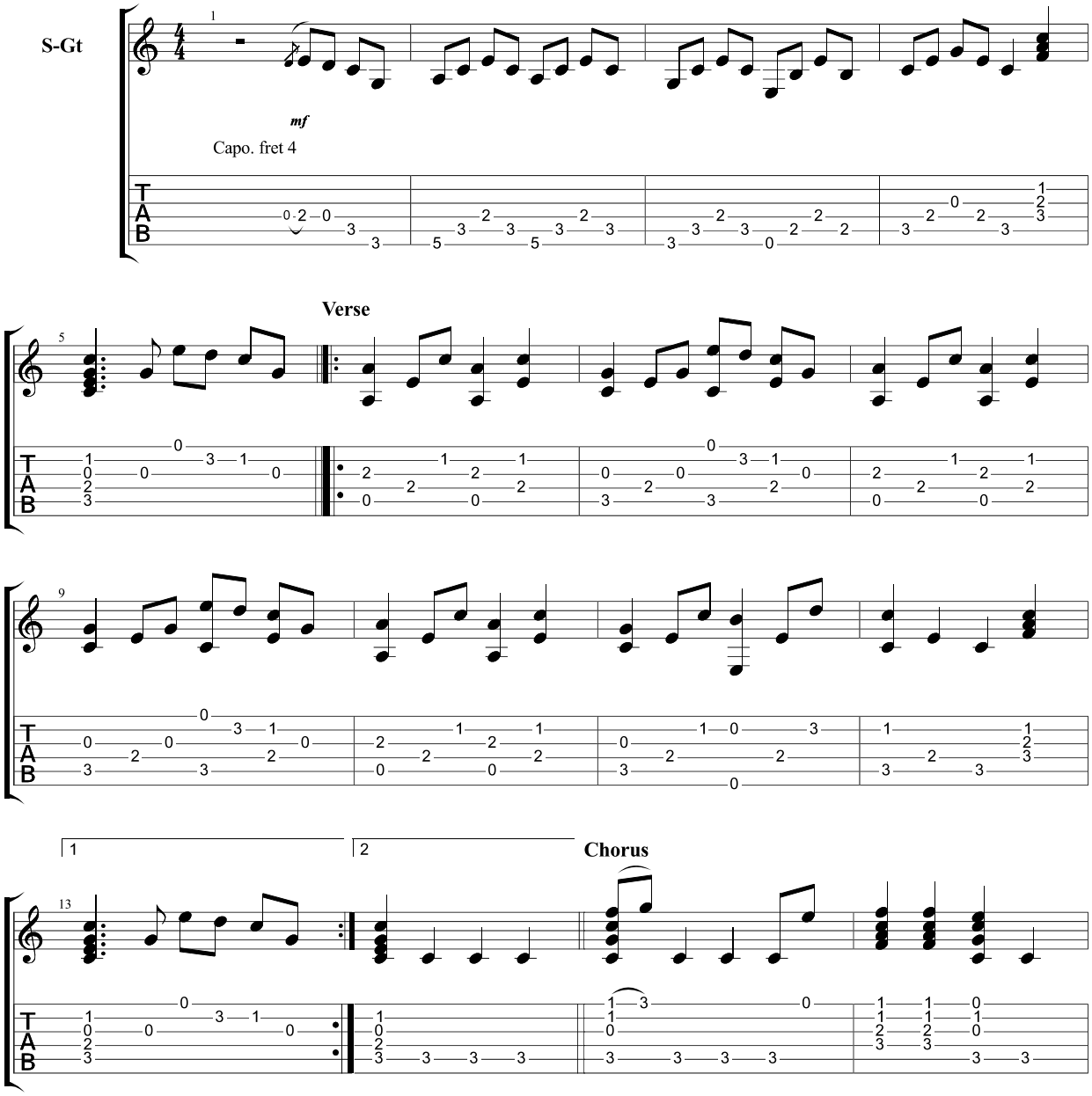

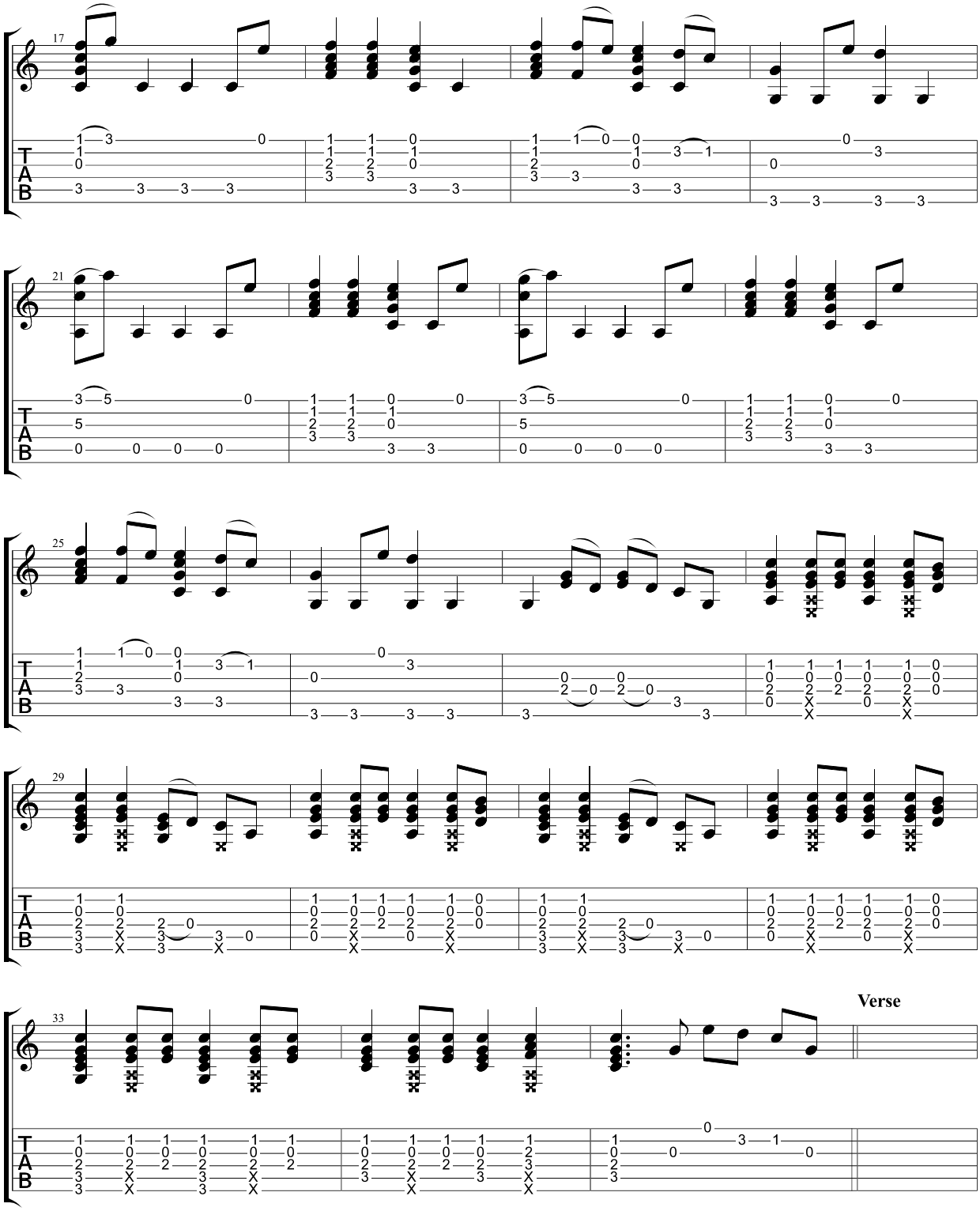
17
21
25
29
33
Verse
T
A
B

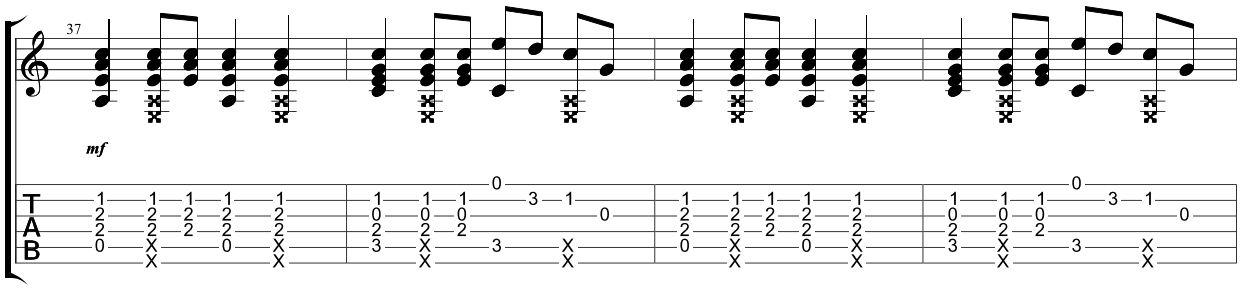

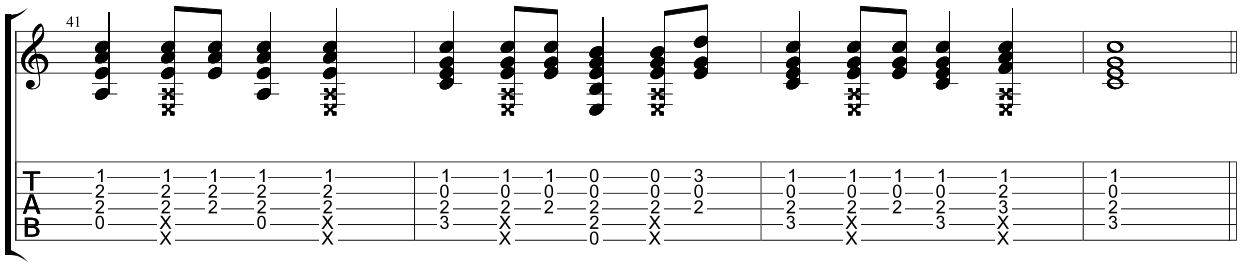

Chorus

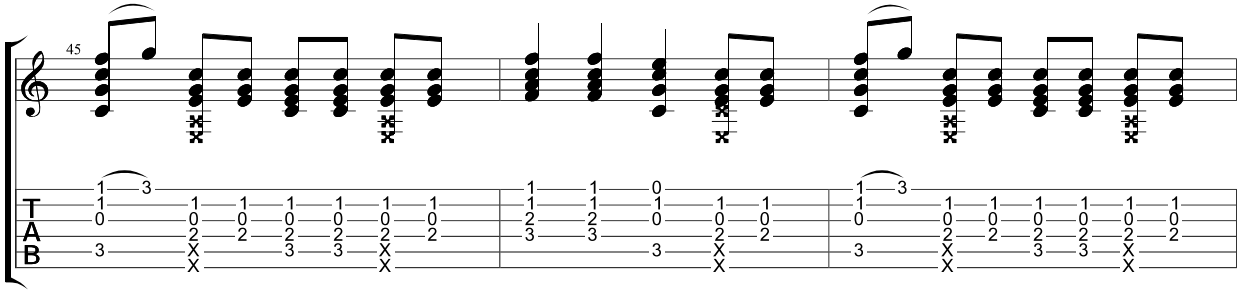

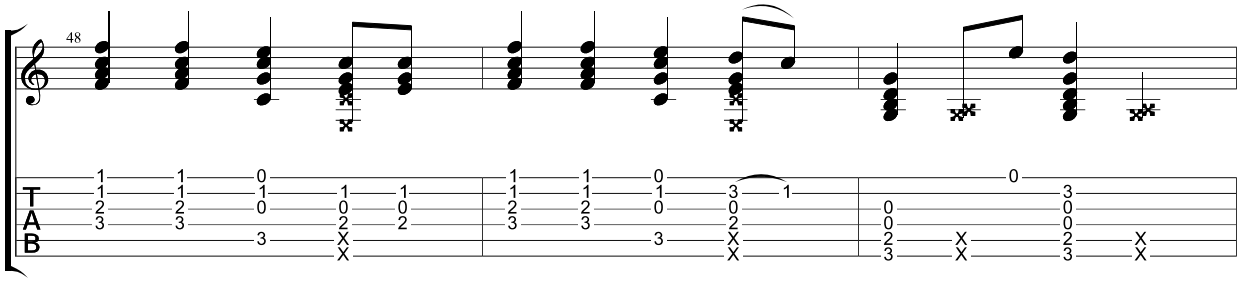

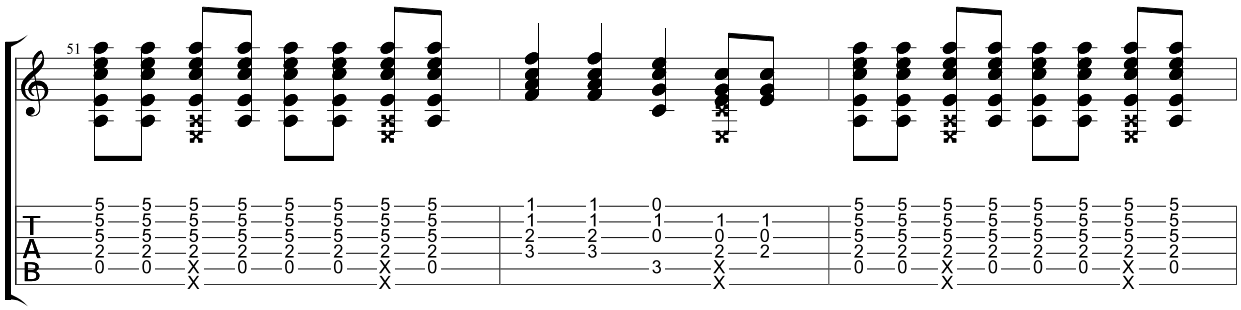

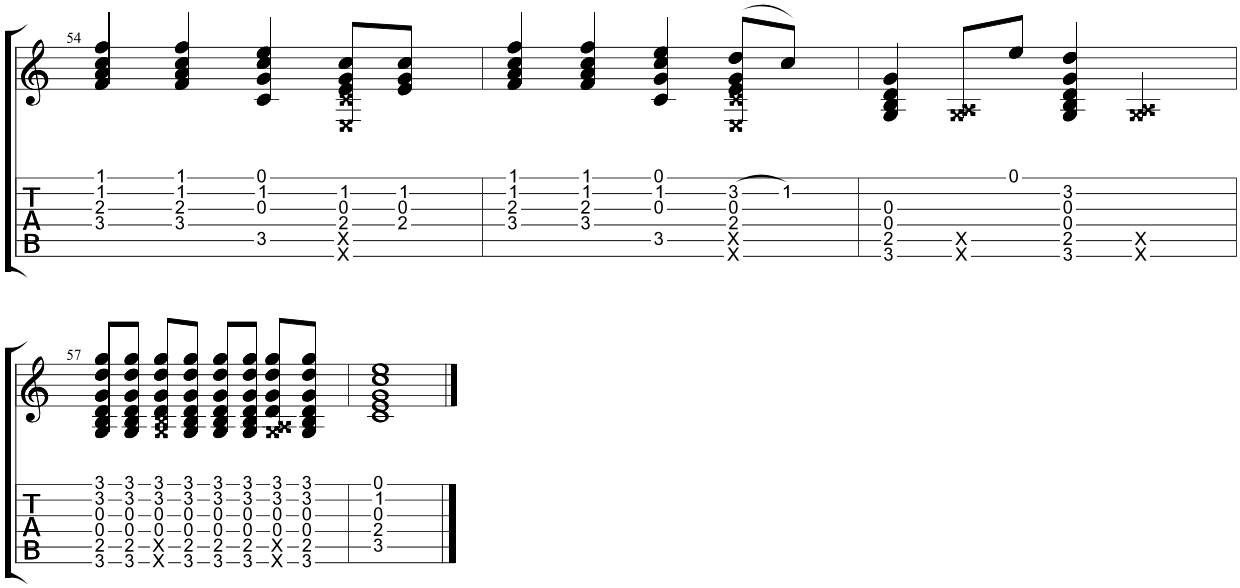
54
T
A
B
57
T
A
B

The Good, The Bad and The Ugly

Ennio Marricone

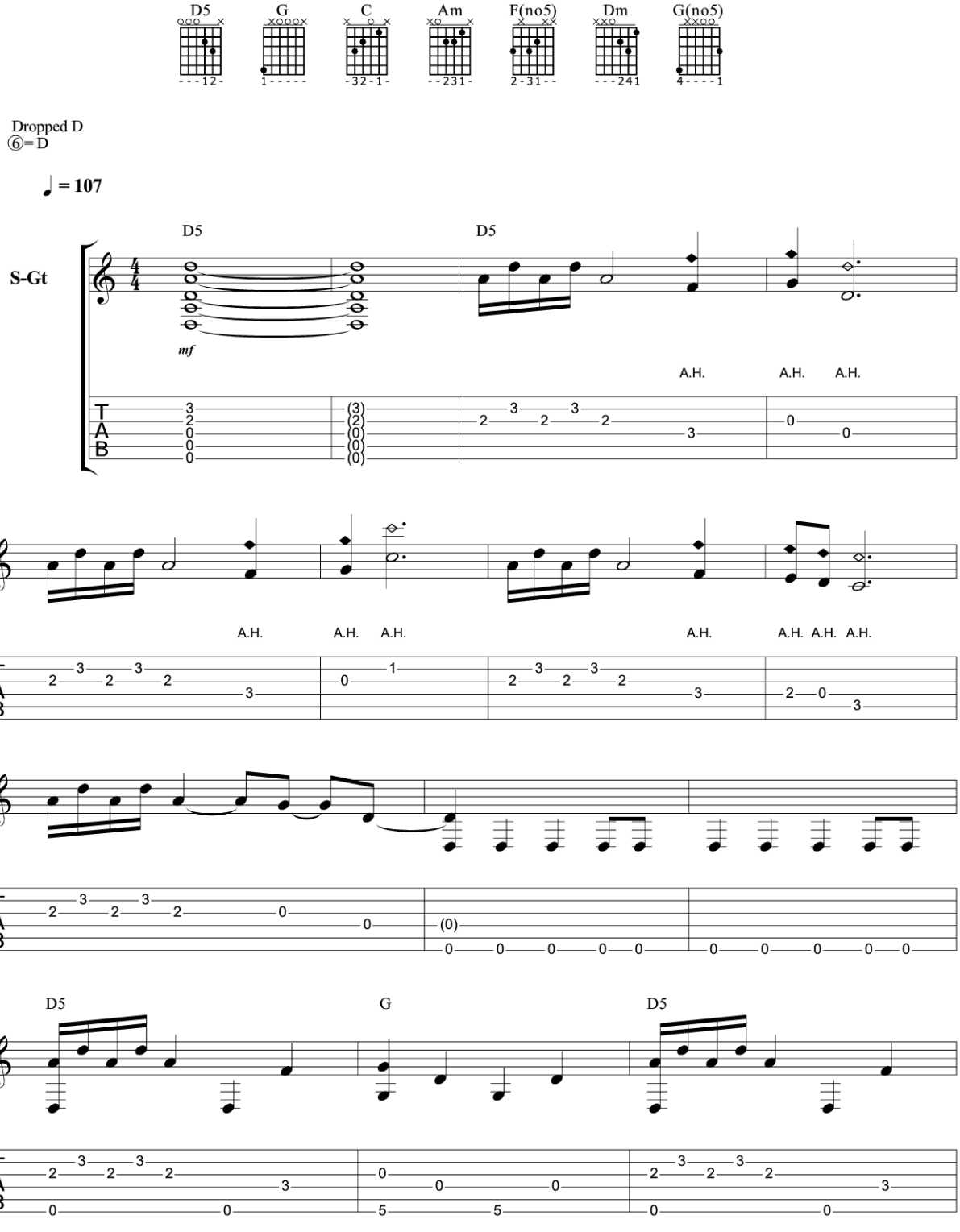

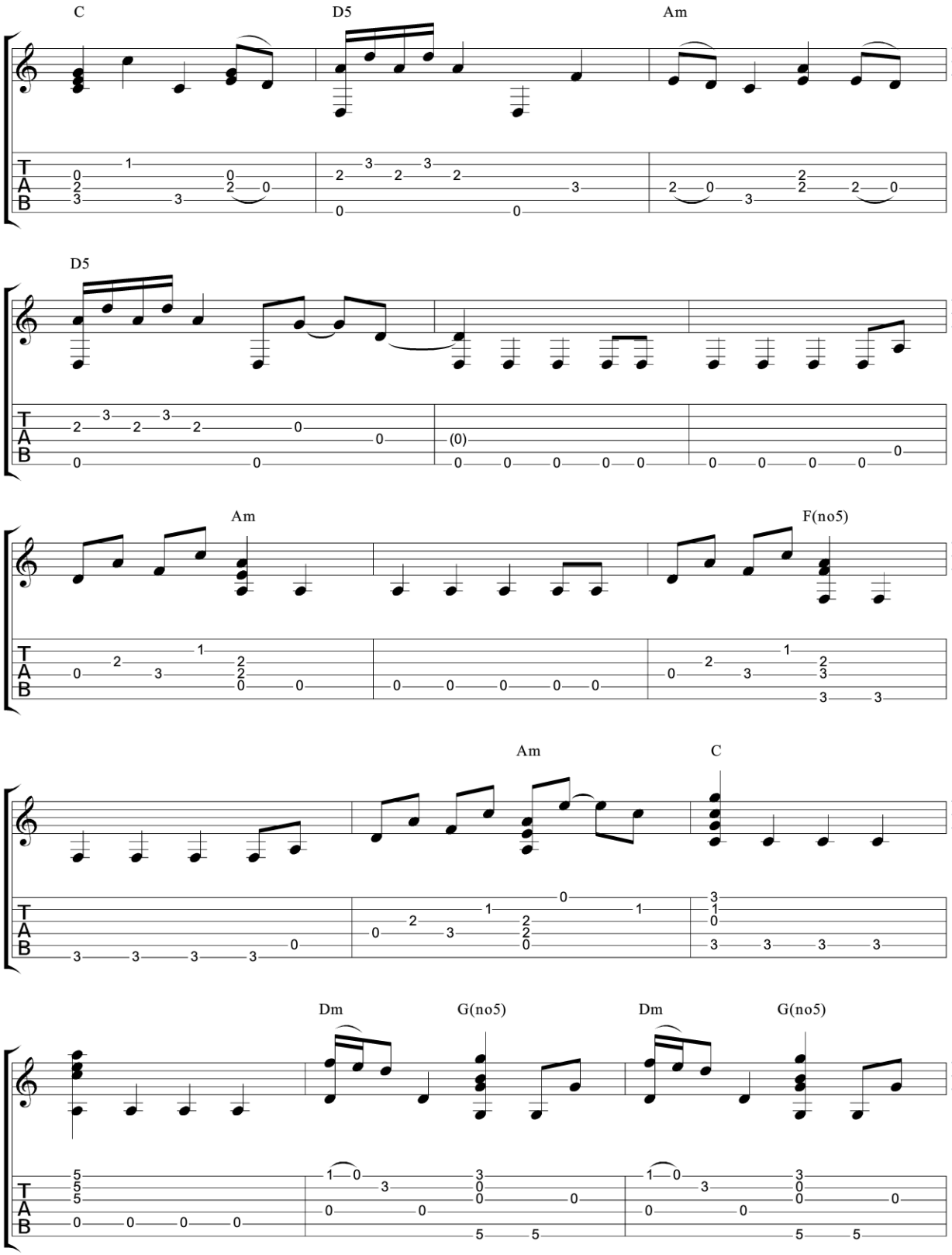
C
D5
Am
D5
Am
F(no5)
Am
C
Dm
G(no5)
Dm
G(no5)

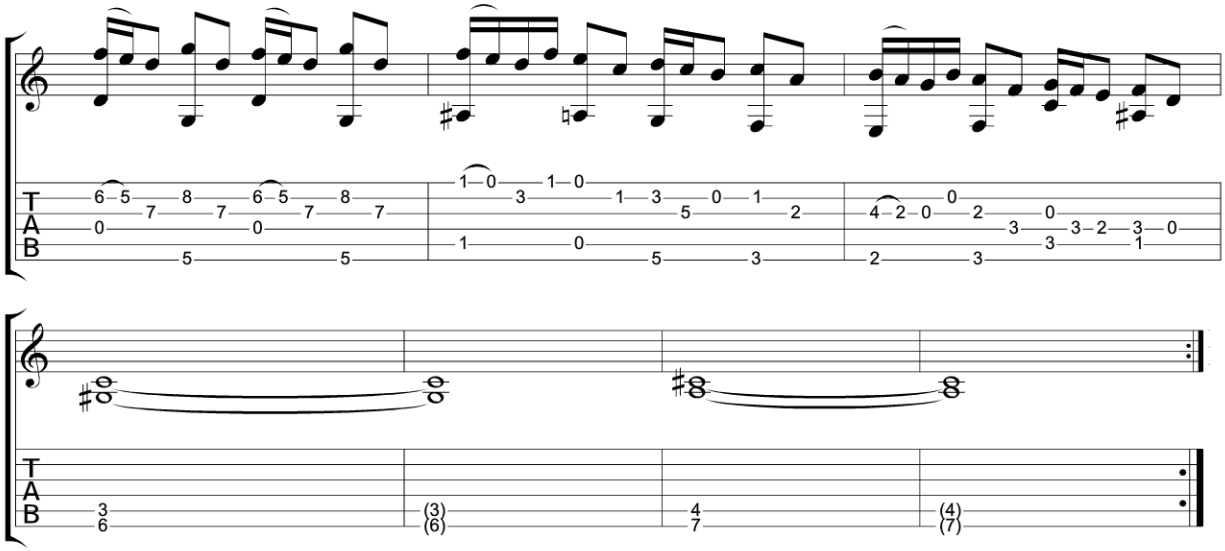
T
A
B
6 5 8 6 5 8
7 7 7 7
0 0
5 5
1 0 1 0
3 1 3 0 1
5 2
1 0 5 3
4 2 0 0 2 0
3 3 2 3 0
3 1
2 3

T
A
B
3
6
(3)
(6)
4
7
(4)
(7)

The One That Got Away

Katy Perry

Standard tuning

♩ = 138

Verse

S-Gt

mf

Capo. fret 4

Chorus

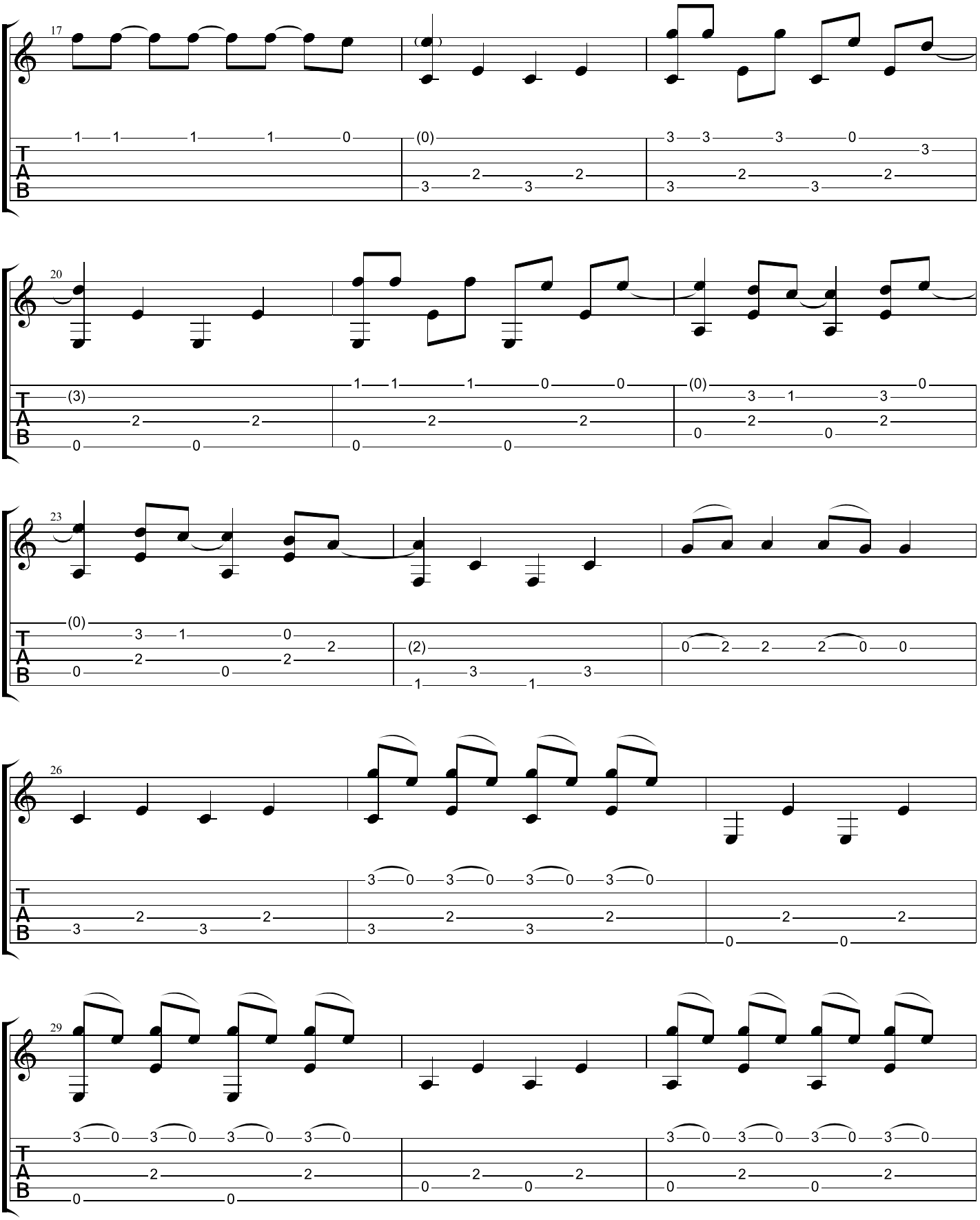
17
20
23
26
29
T
A
B

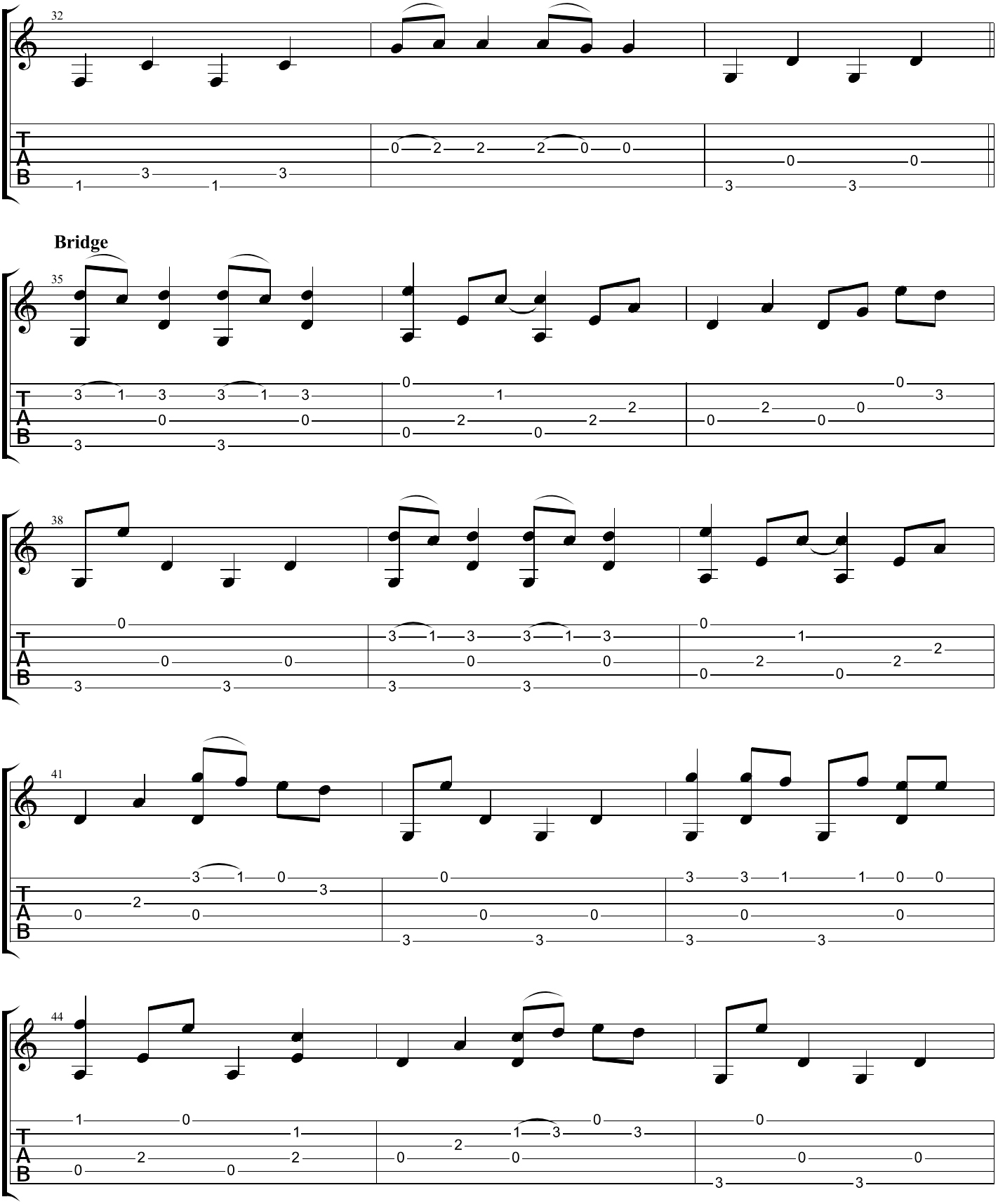
32
Bridge
35
38
41
44

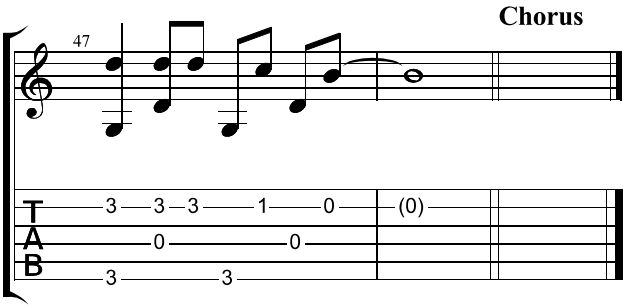
Chorus
47
T
A
B
3 3 3 1 0 (0)
0 0
3 3

The Twist

Chubby Checker

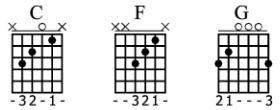

Standard tuning

♩ = 120

A **Verse**

S-Gt

mf

Capo. fret 4

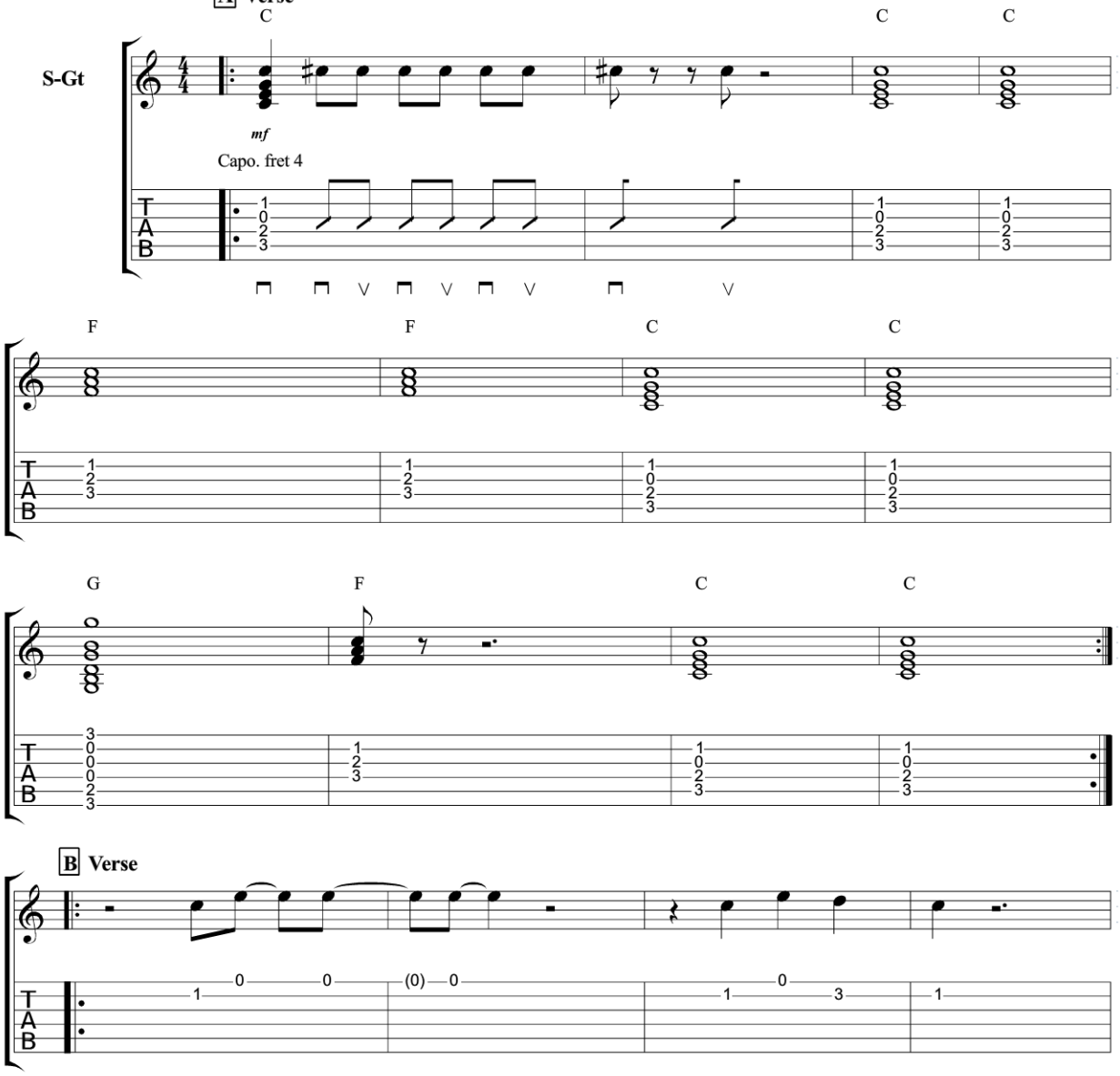

B **Verse**

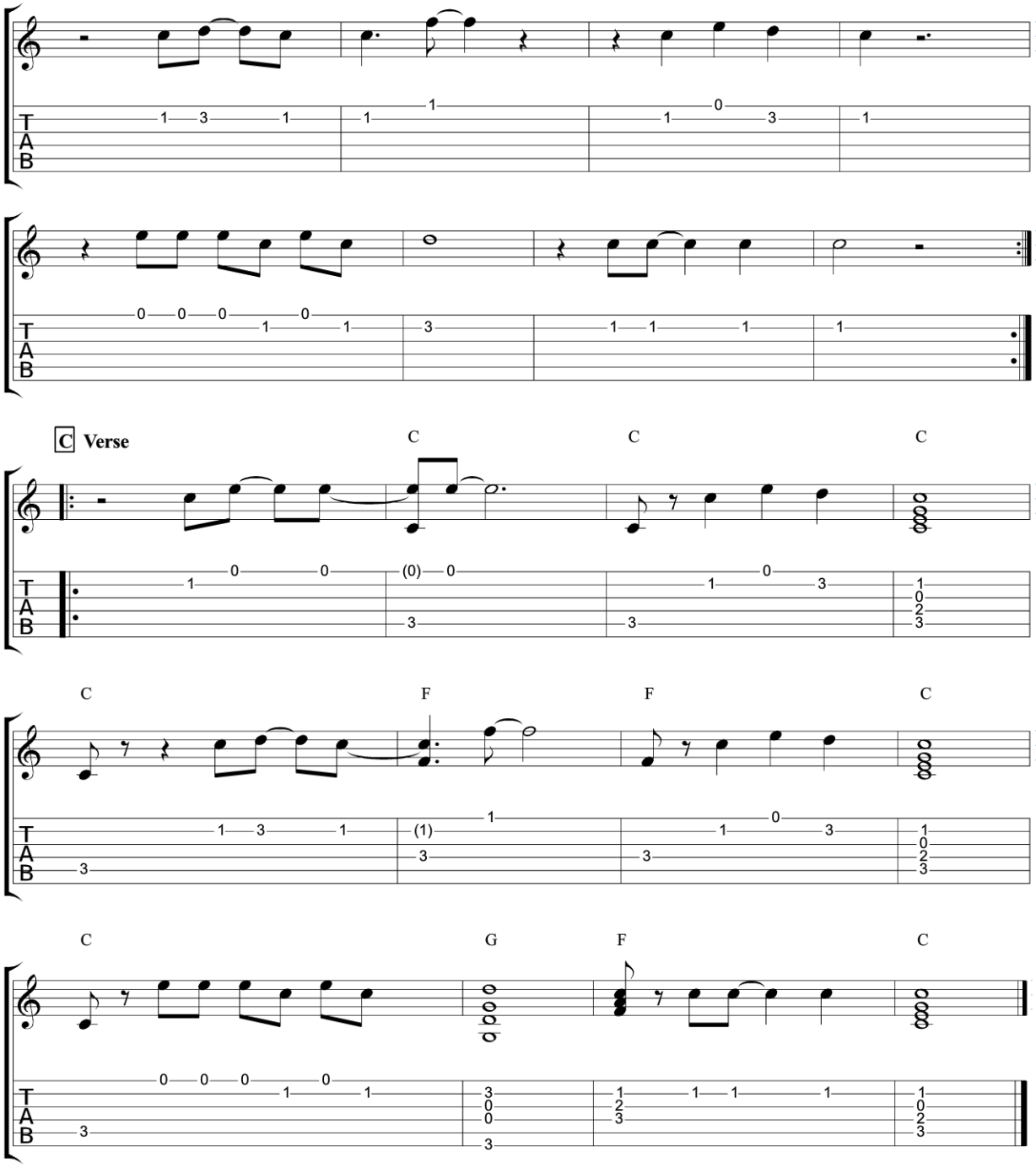
C Verse
C
C
C
C
F
F
C
C
G
F
C

The Weight

The Band

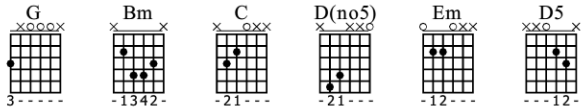

User Defined
①= D

♩ = 72

Intro

S-Gt

mf

Capo. fret 2

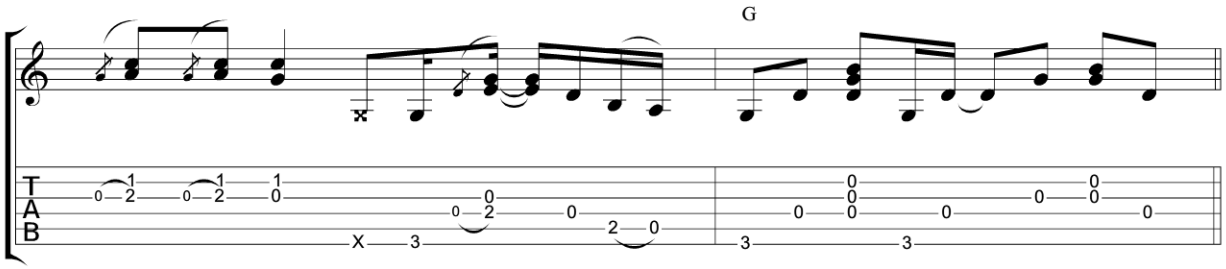

A Verse

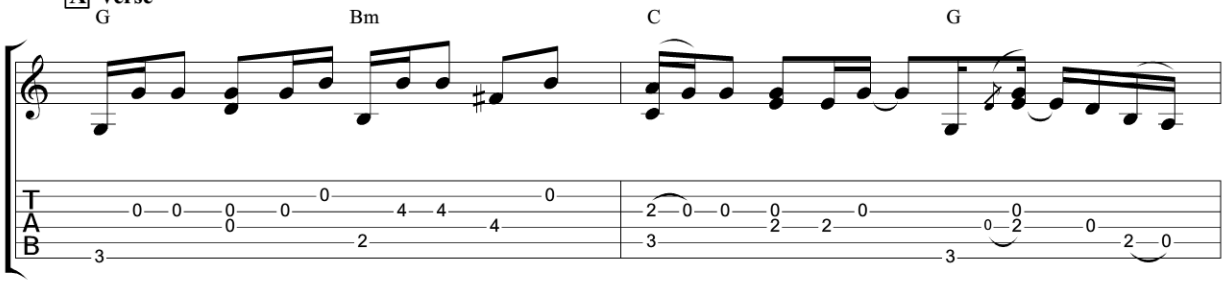

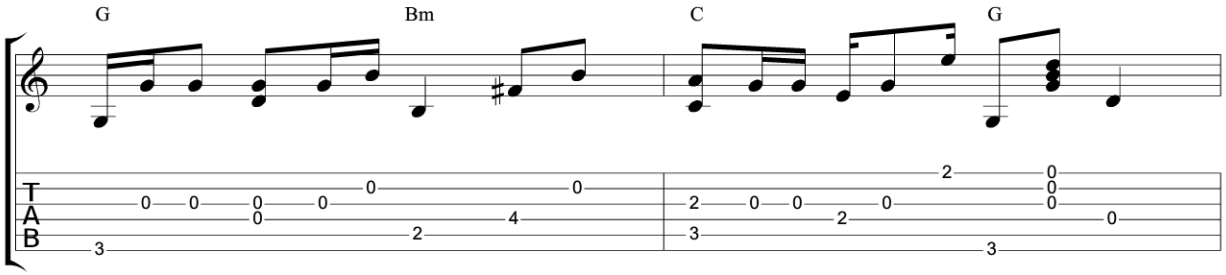

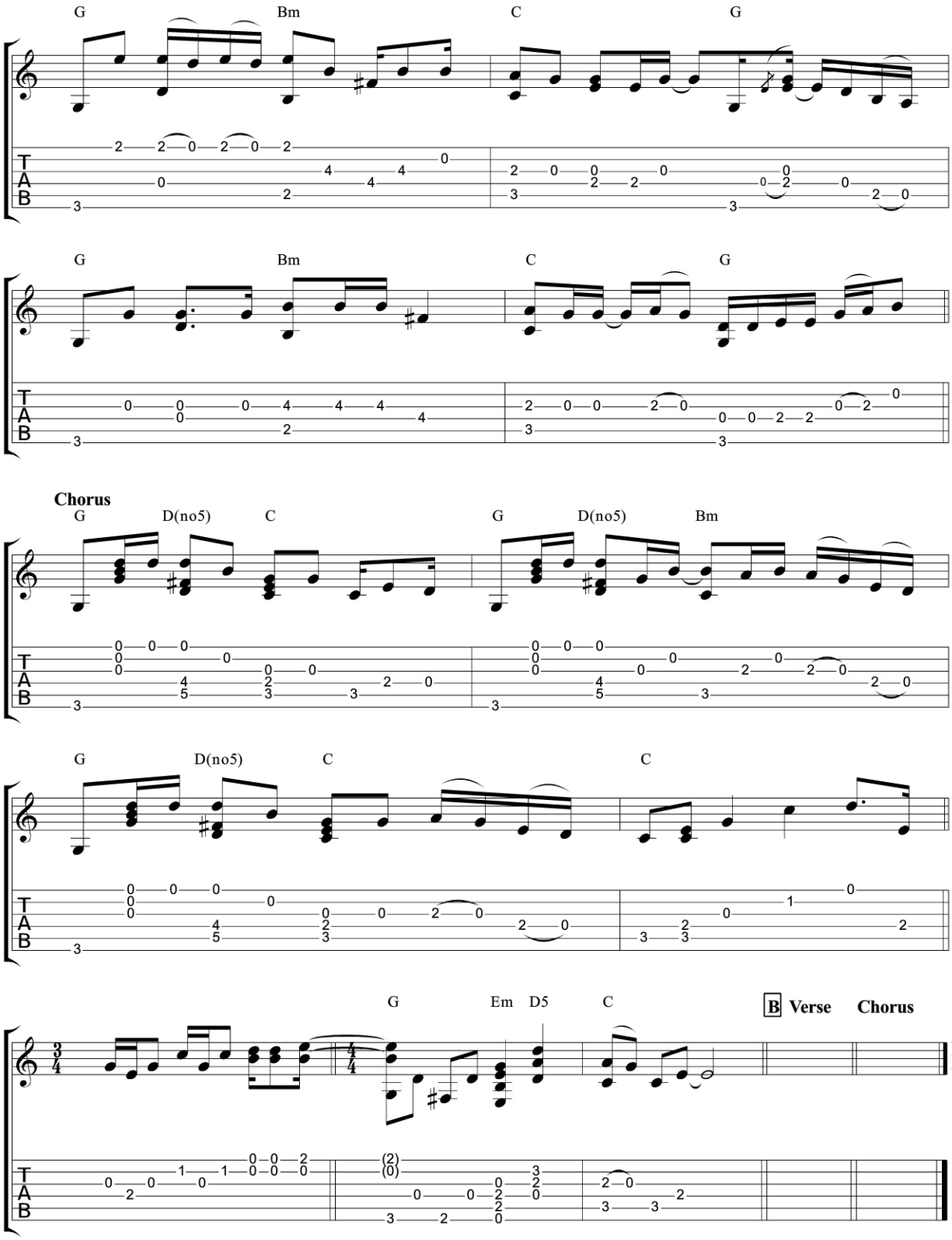
G
Bm
C
G
Chorus
D(no5)
Em
D5
B Verse
Chorus

Good Riddance (Time Of Your Life)

Green Day

Standard tuning

♩ = 92

Intro

S-Gt

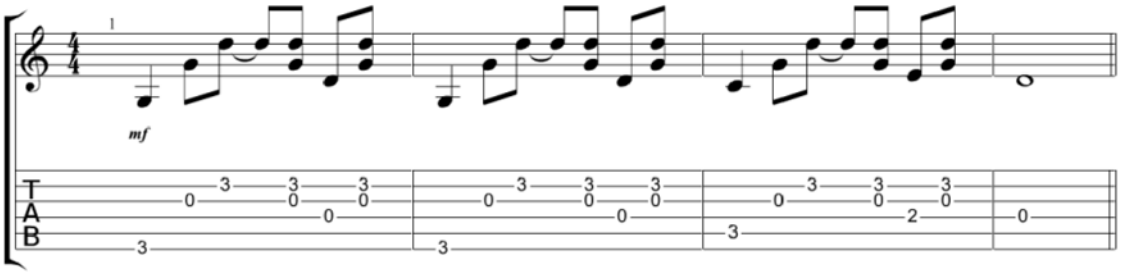

Verse

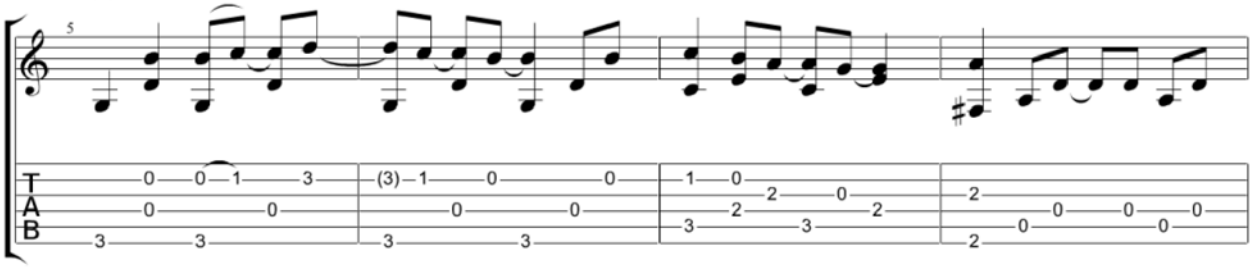

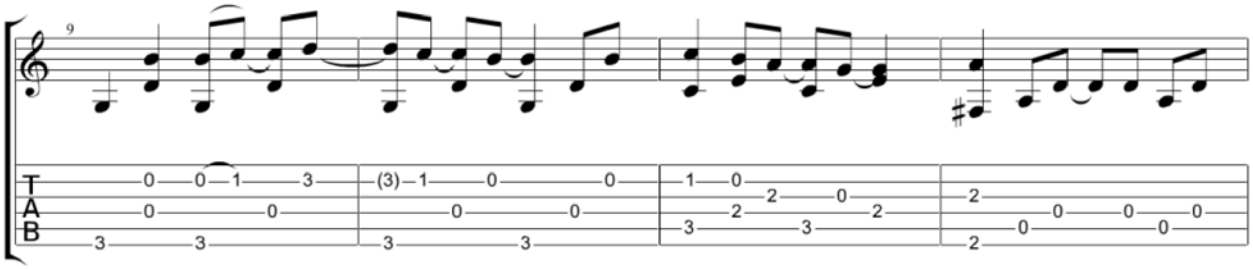

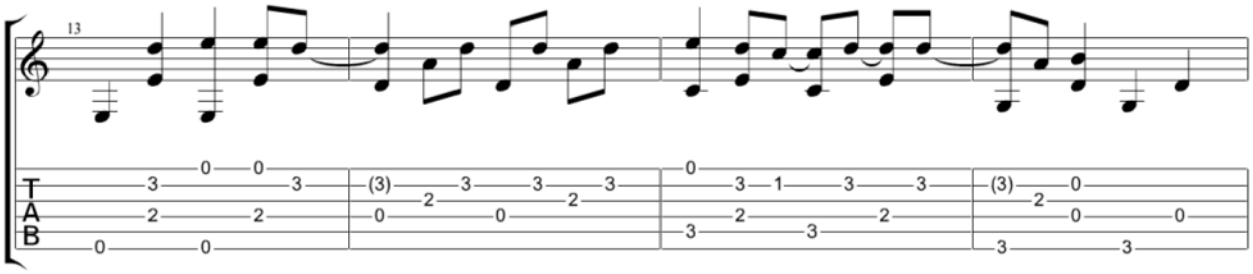

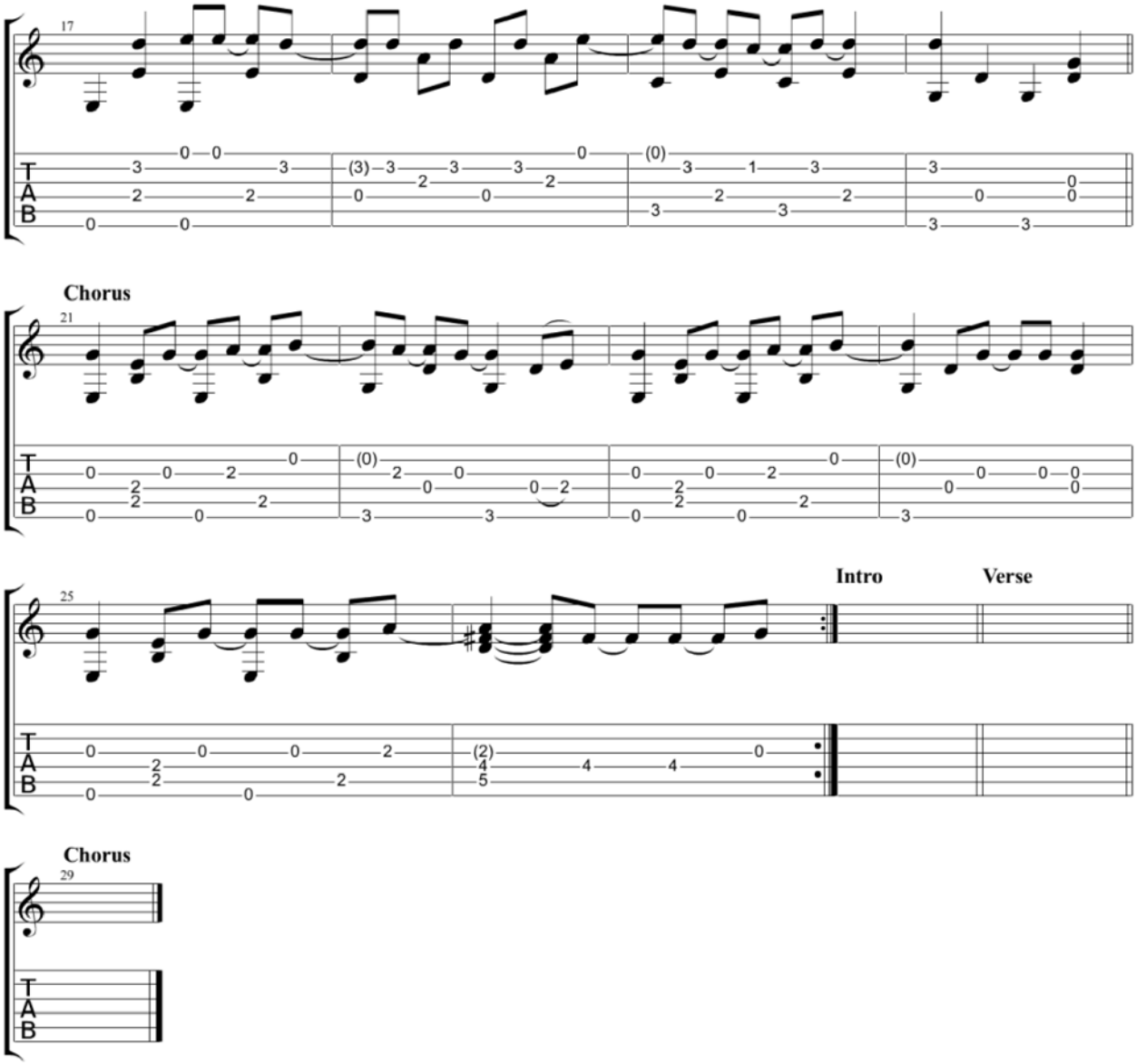
17
Chorus
21
Intro
Verse
25
Chorus
29

You've got a friend in me (TOY STORY)

Randy Newman

Standard tuning

♩ = 123

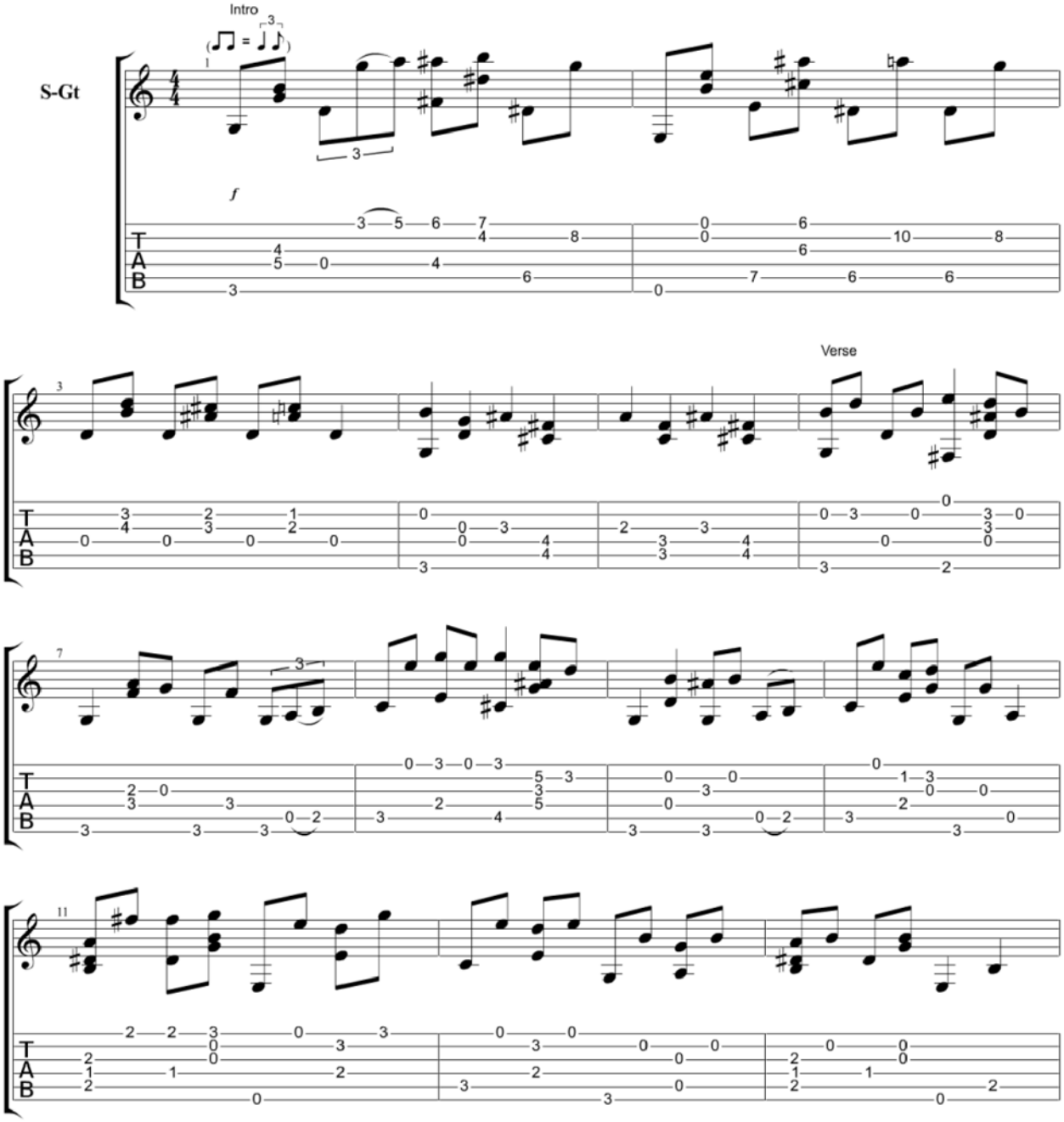

Copyright Kelly Valleau
All Rights Reserved - International Copyright Secured

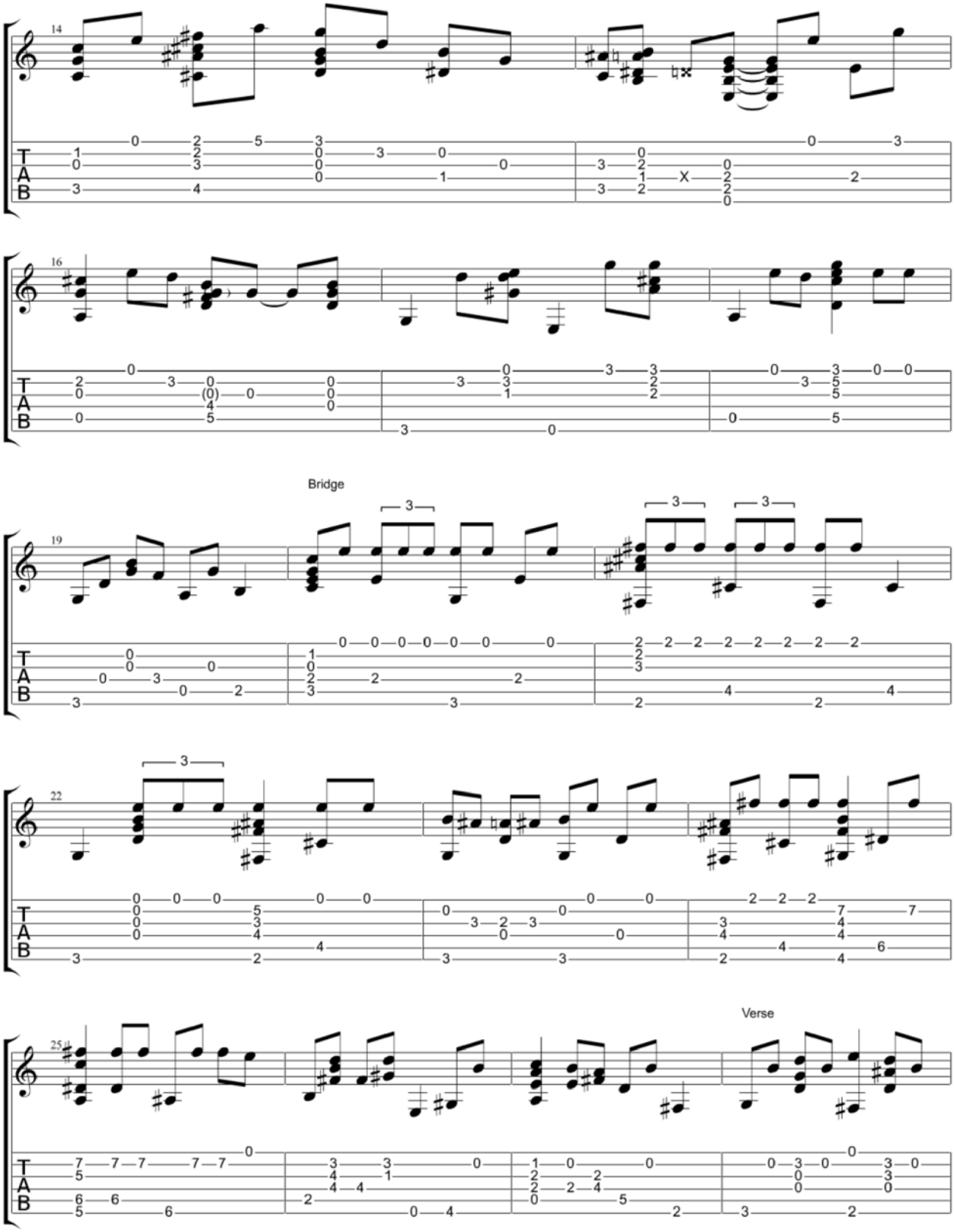
14
16
Bridge
19
22
Verse
25
T
A
B

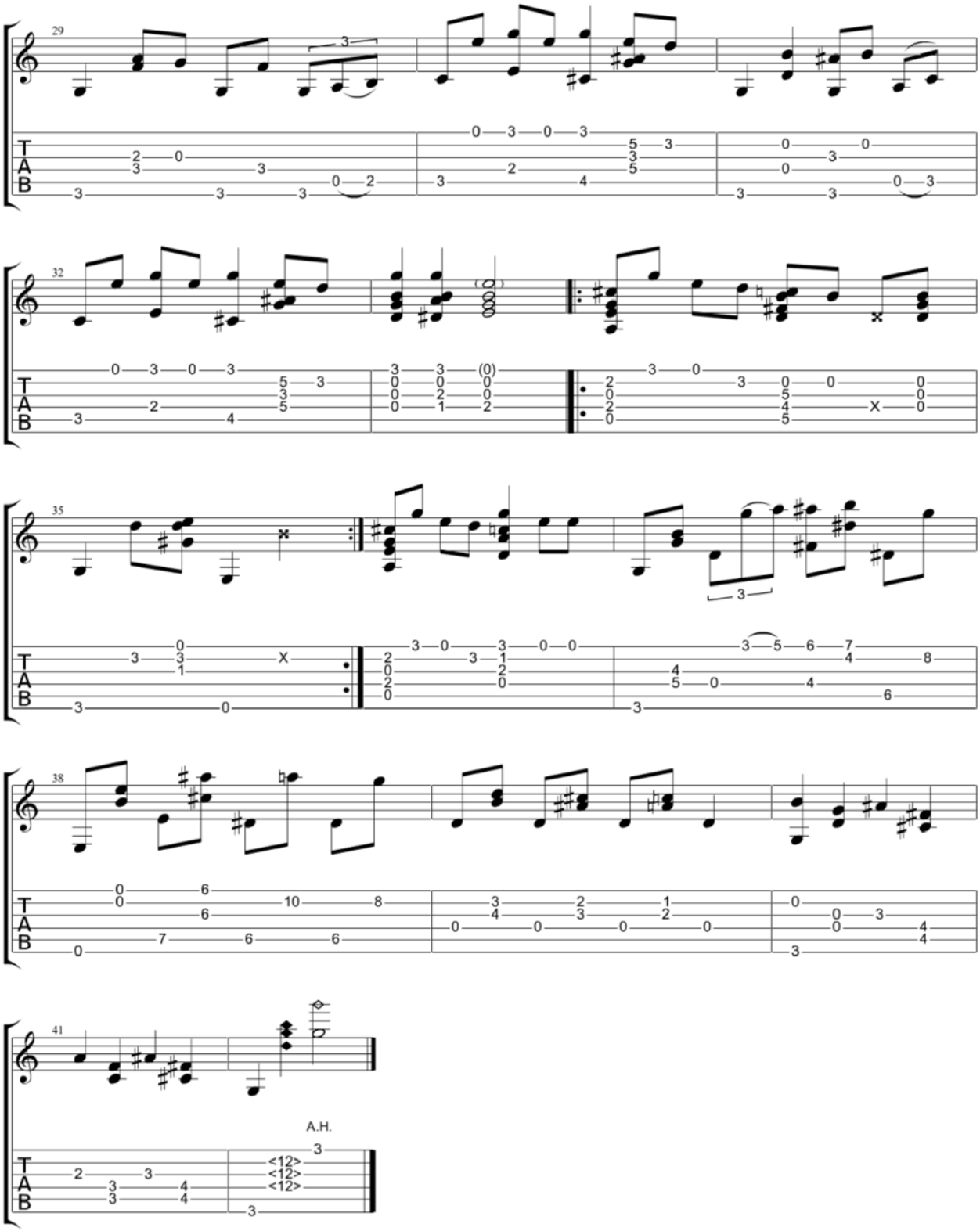
29
32
35
38
41
A.H.

Twist and Shout

The Beatles

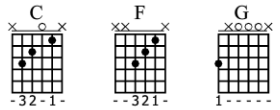

User Defined
①= D

♩ = 127

Intro

S-Gt

mf

Capo. fret 2

A Verse

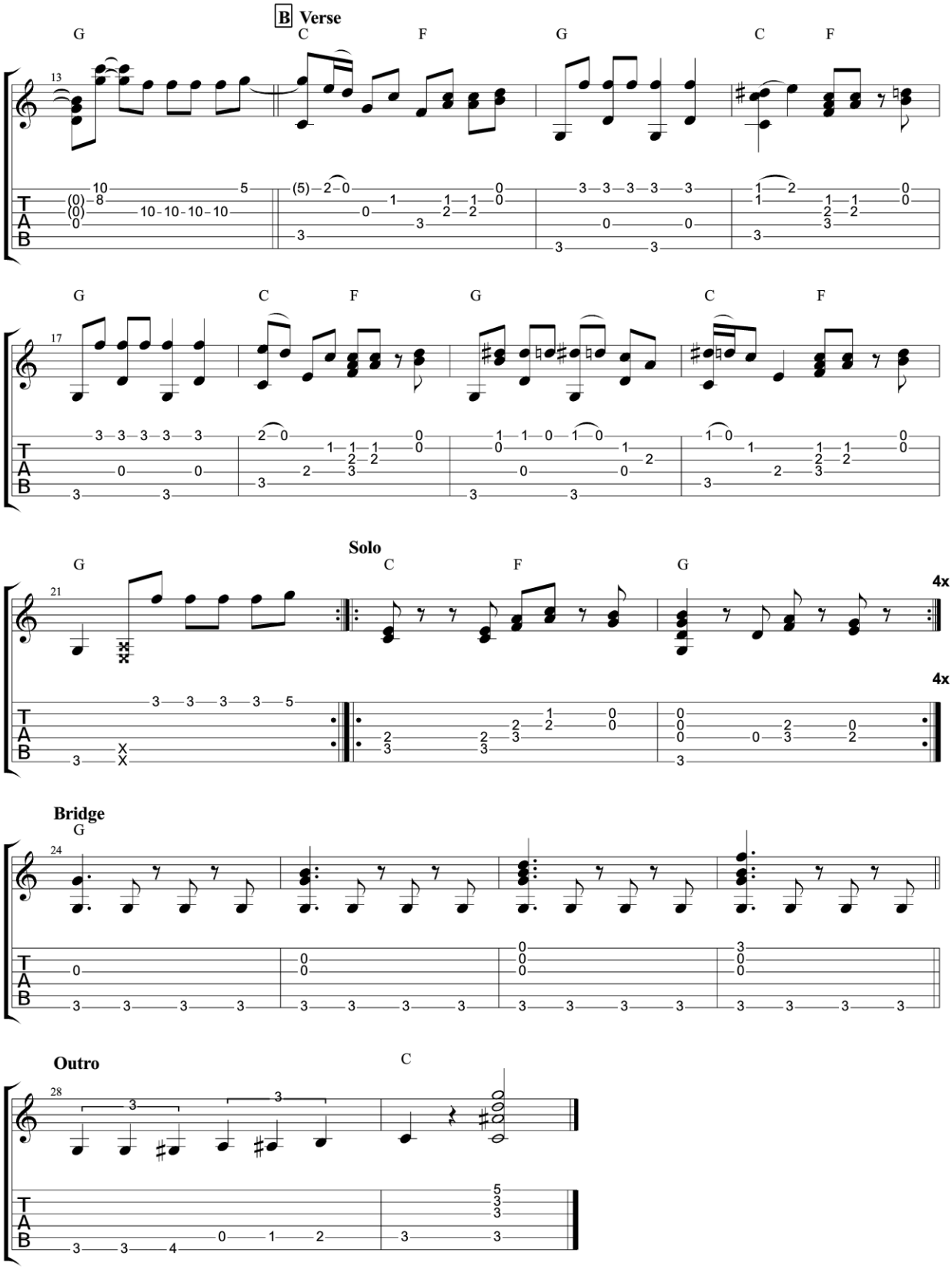
B Verse
G C F G C F
G C F G C F
Solo
G C F G
4x
4x
Bridge
G
Outro
C

The Unforgiven

Metallica

Standard tuning

Moderate ♩ = 72

Intro

S-Gt

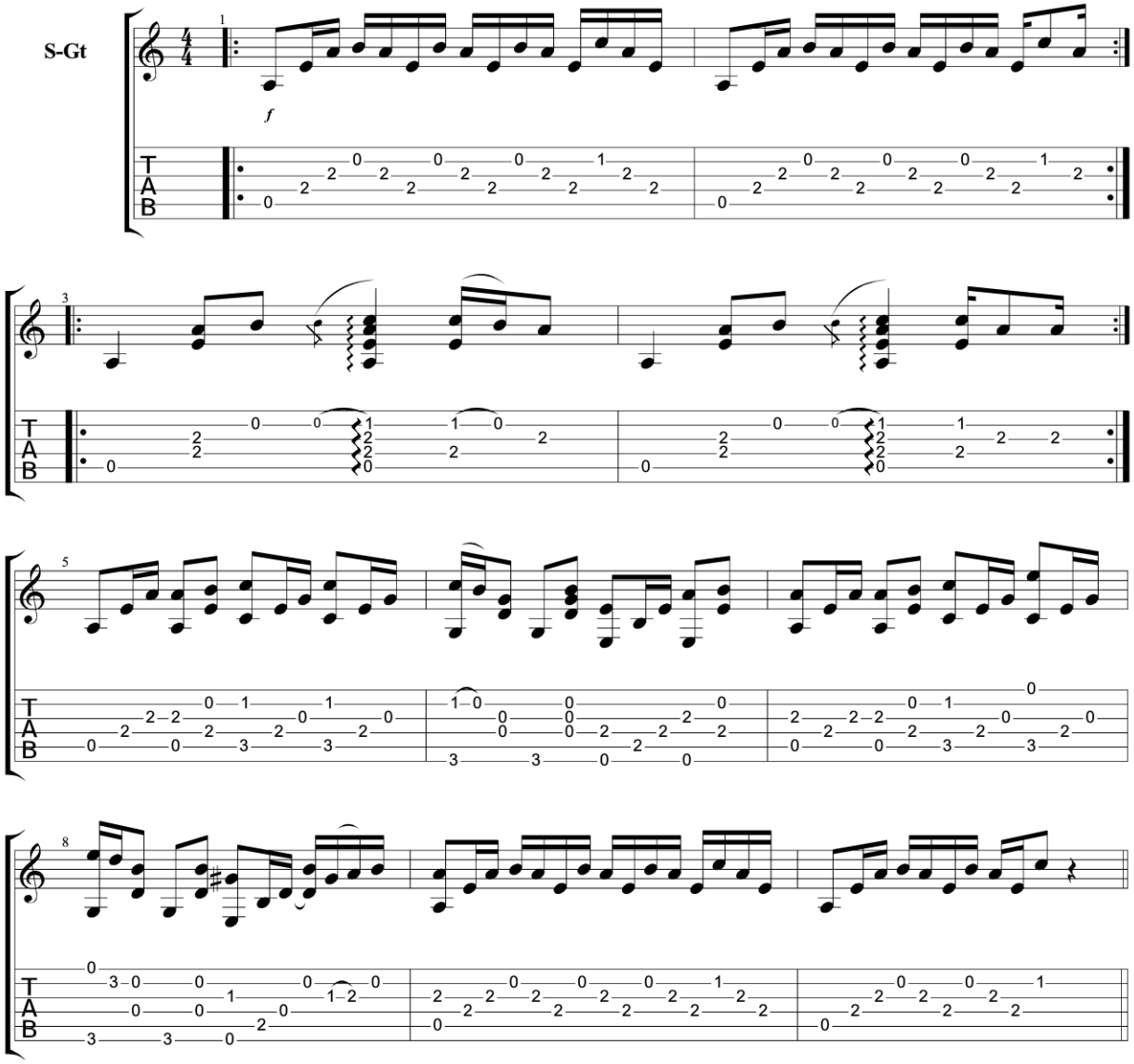

Copyright Candyrat Records
All Rights Reserved - International Copyright Secured

Verse

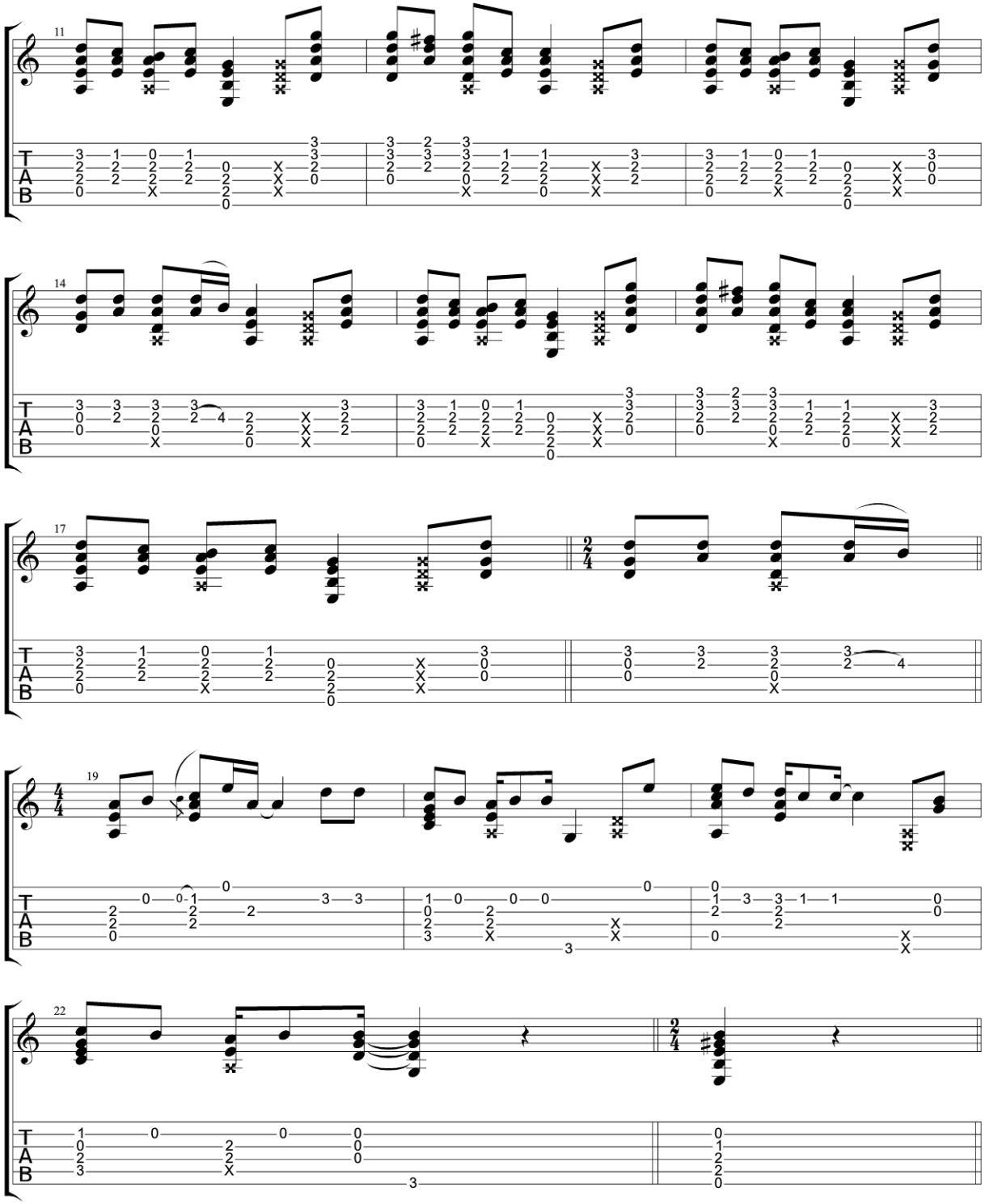

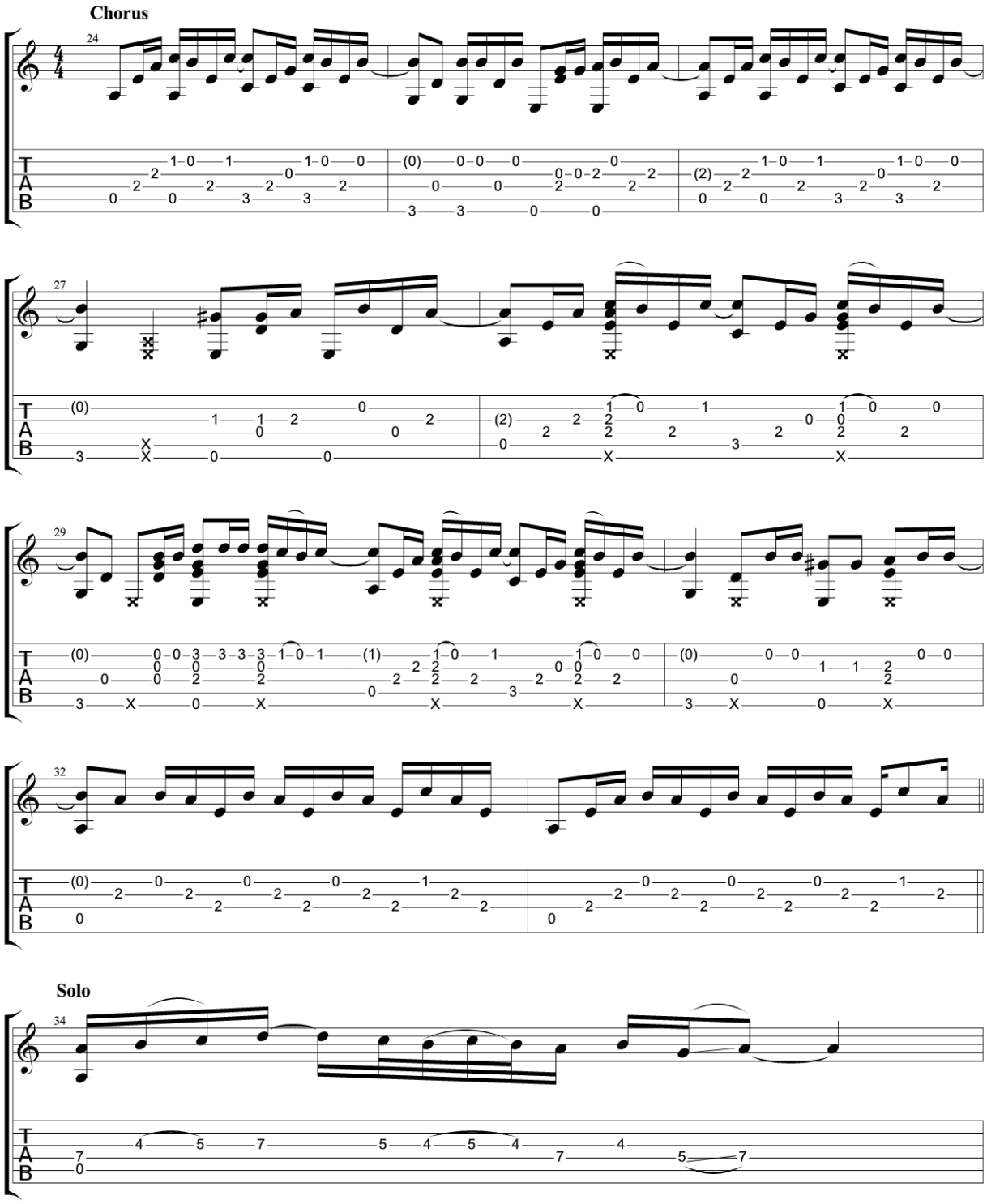
Chorus
Solo

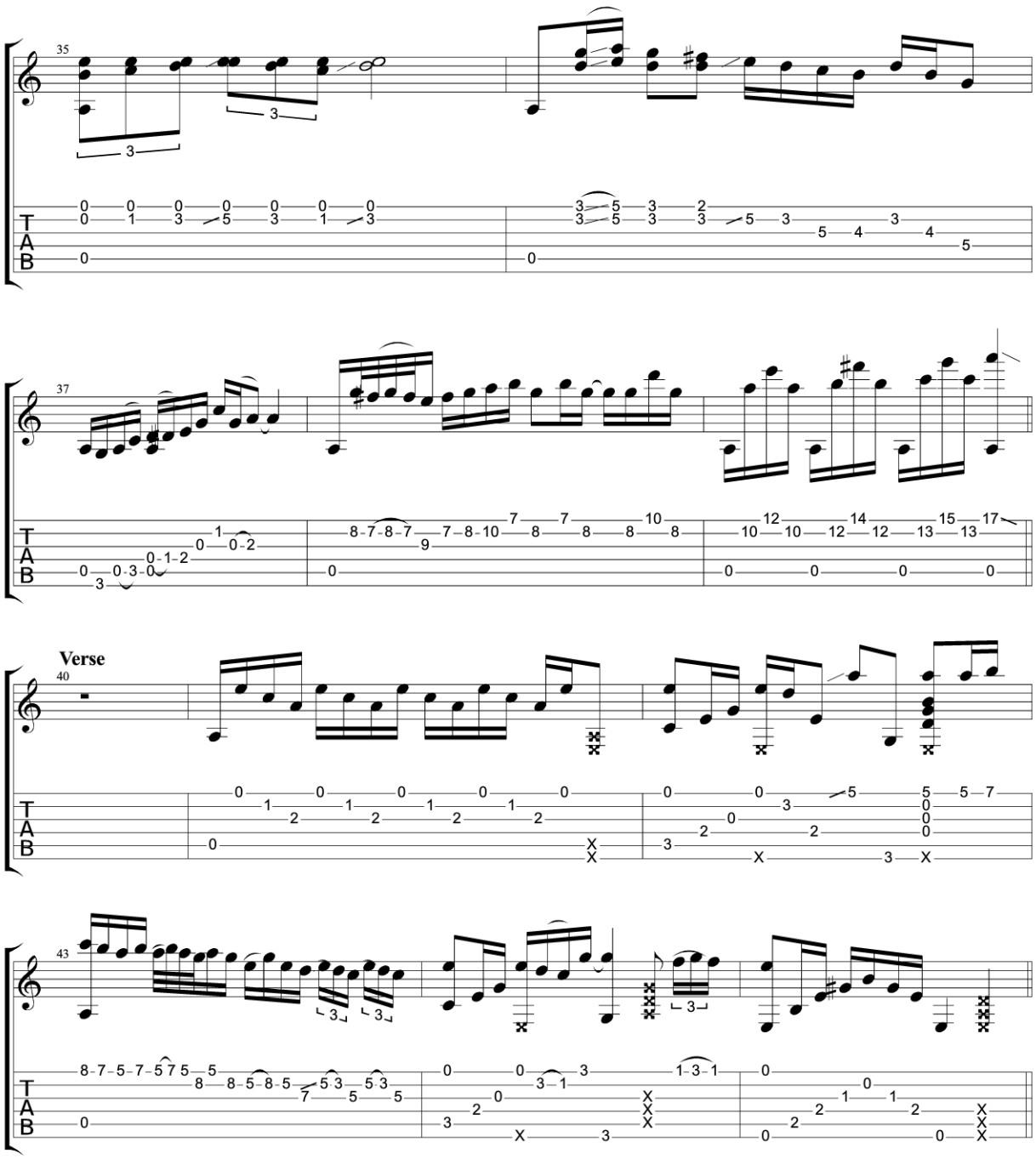
35
37
Verse
40
43
T
A
B

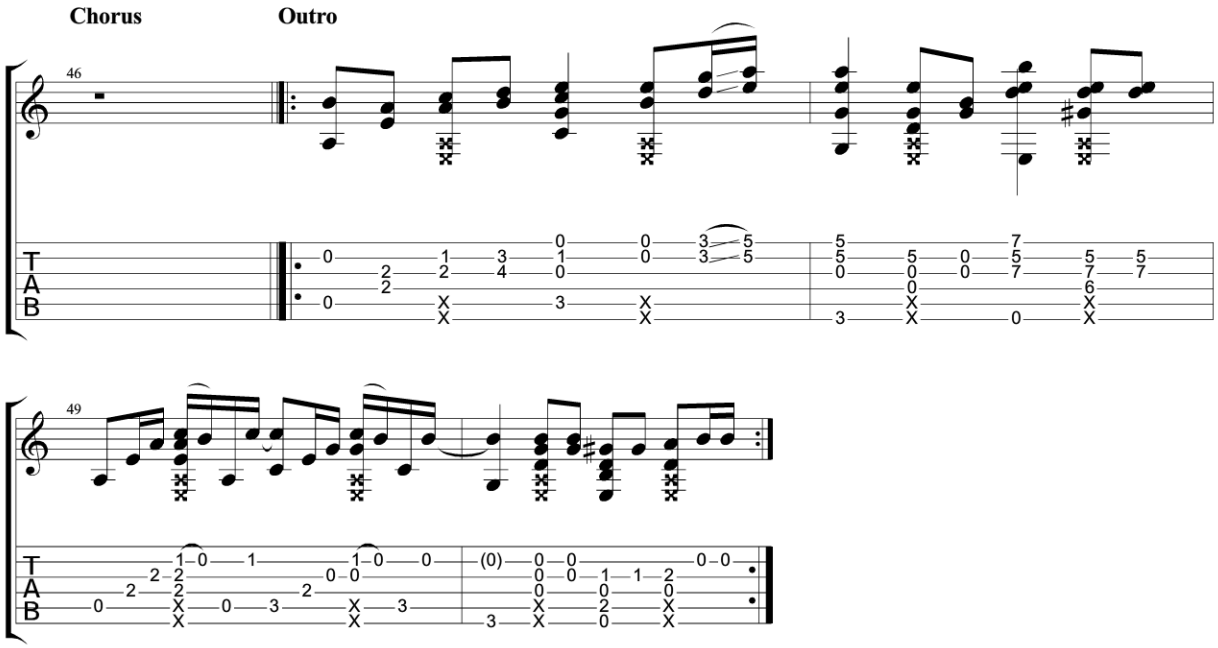
Chorus
Outro
46
T
A
B
49

Upside Down

Jack Johnson

Open Dsus4
①= D
②= A
⑥= D

♩ = 103

DADGAD tuning

Intro

S-Gt

mf

Capo. fret 1

Verse

1-2

3

4

Chorus

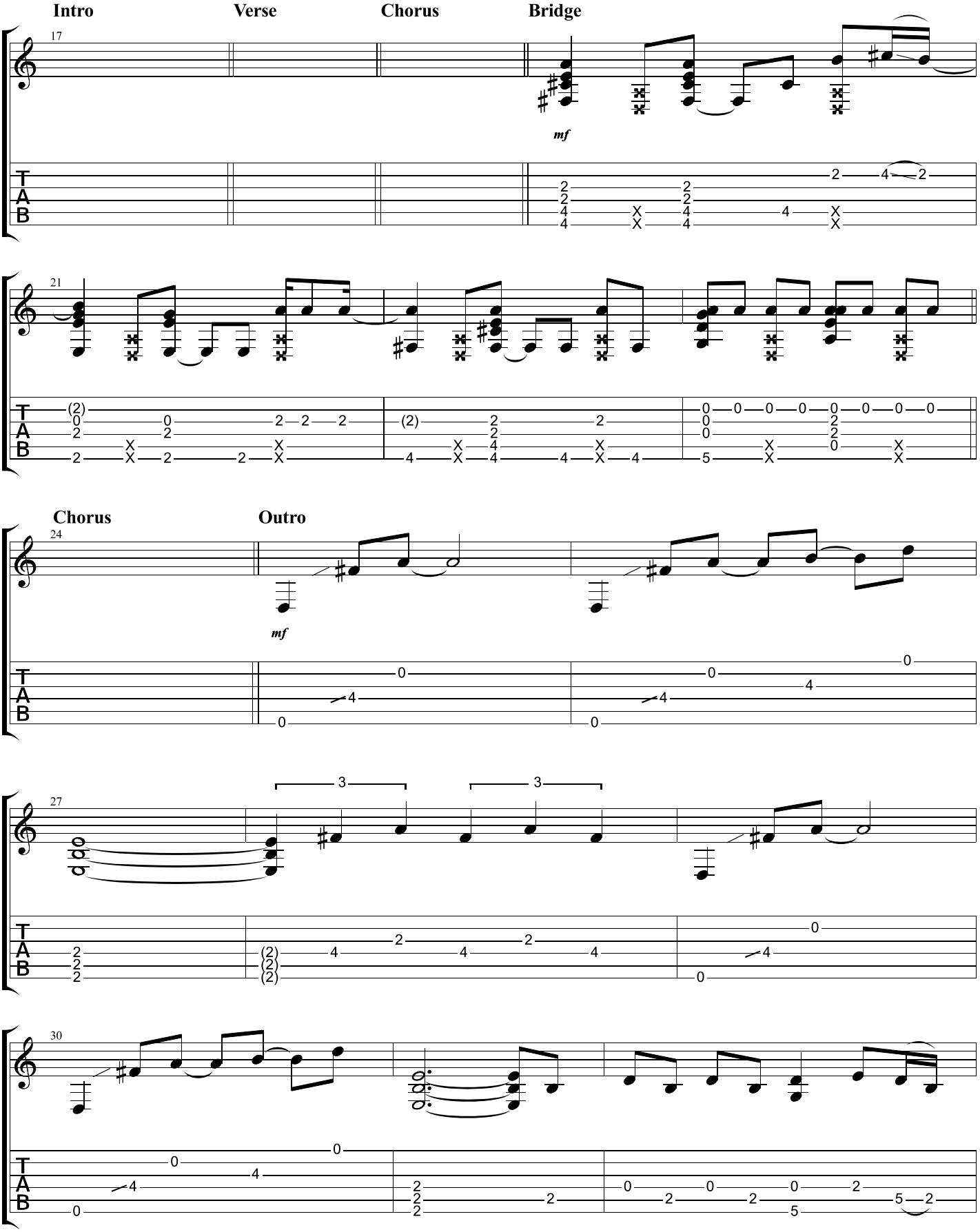
Intro
Verse
Chorus
Bridge
mf
Chorus
Outro
mf

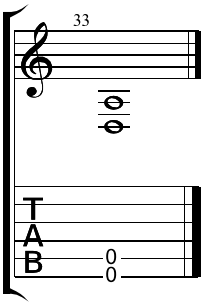
33
T
A
B
0
0

Viva La Vida

Coldplay

Standard tuning

♩ = 139

Intro

S-Gt

mf

Capo. fret 1

Verse

Verse

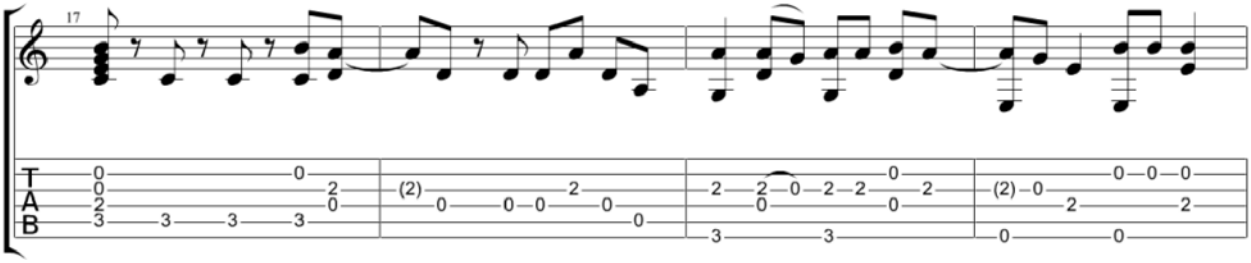

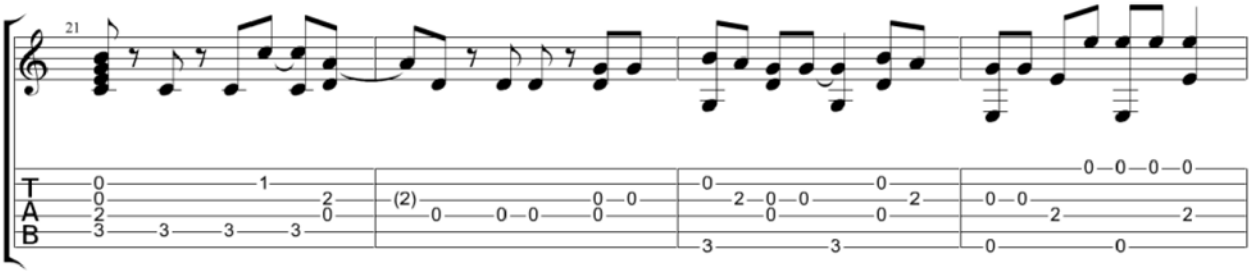

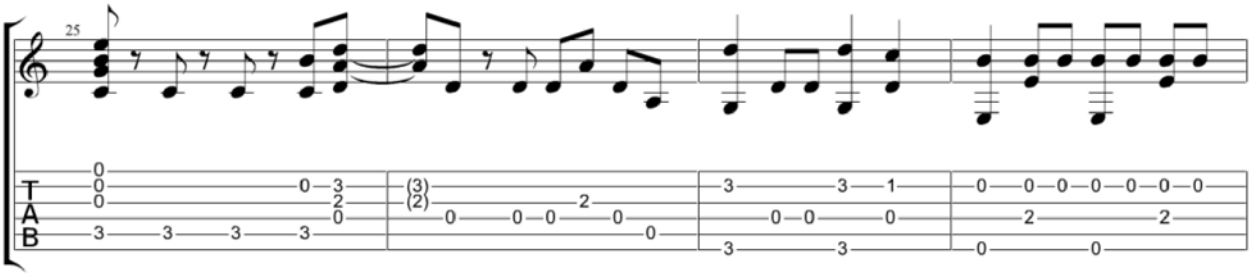

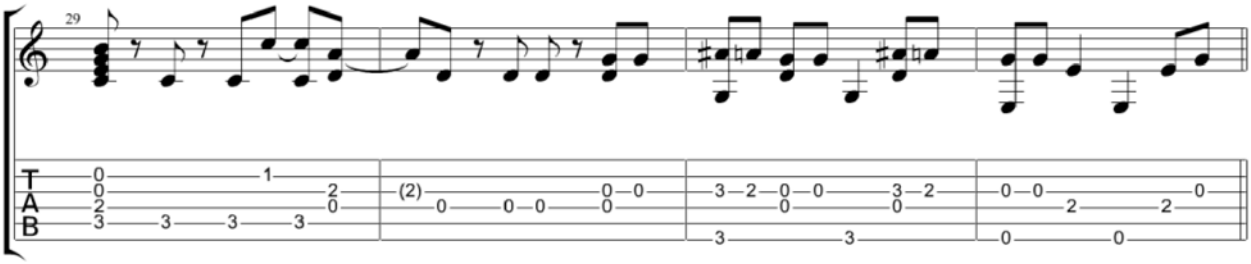

Chorus

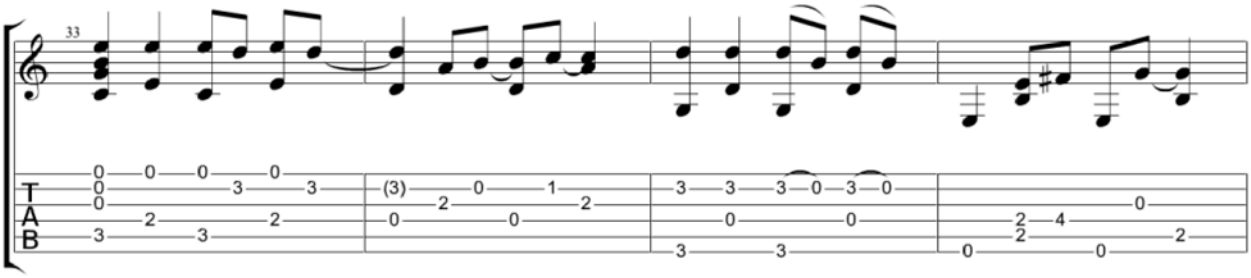

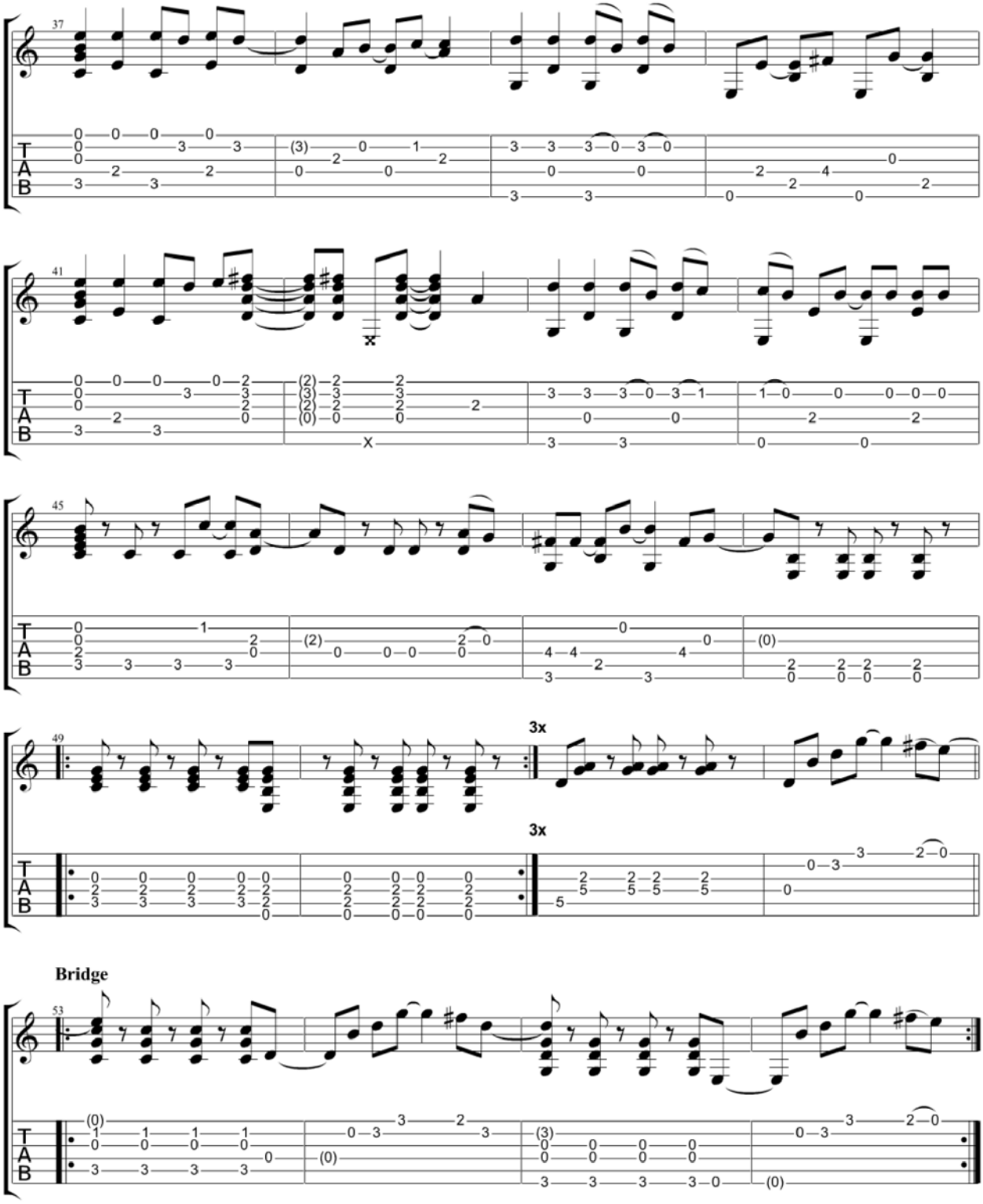
37
41
45
49
3x
3x
Bridge
53

Chorus

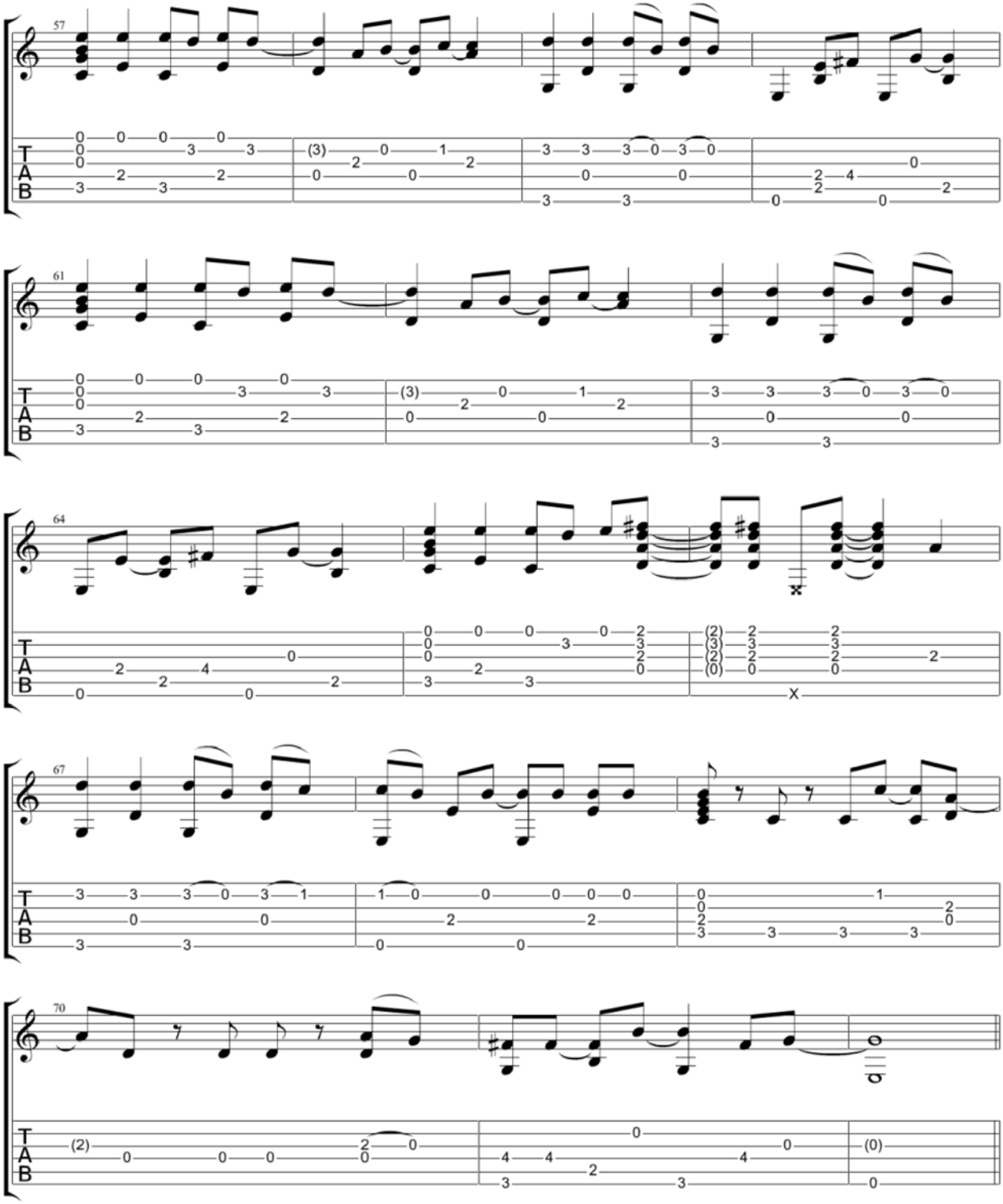

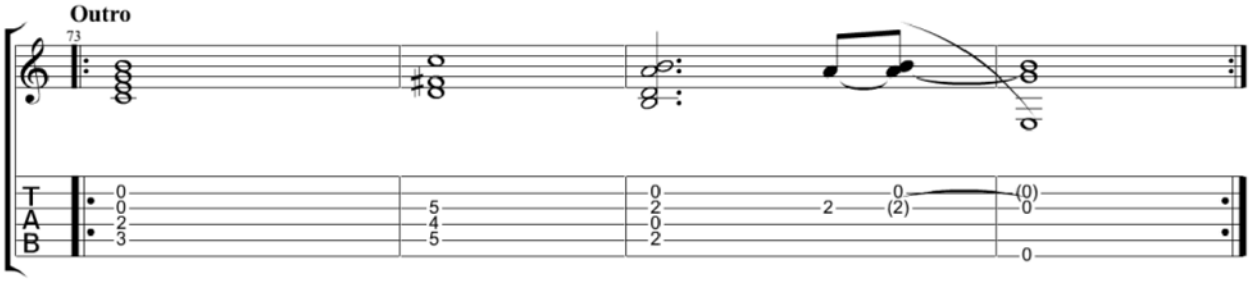
Outro
73
T
A
B
0
0
2
3
5
4
5
0
2
0
2
2
0
(2)
(0)
0
0

Wake Me Up When September Ends

Green Day

Standard tuning

♩ = 104

Intro

S-Gt

mf

Verse

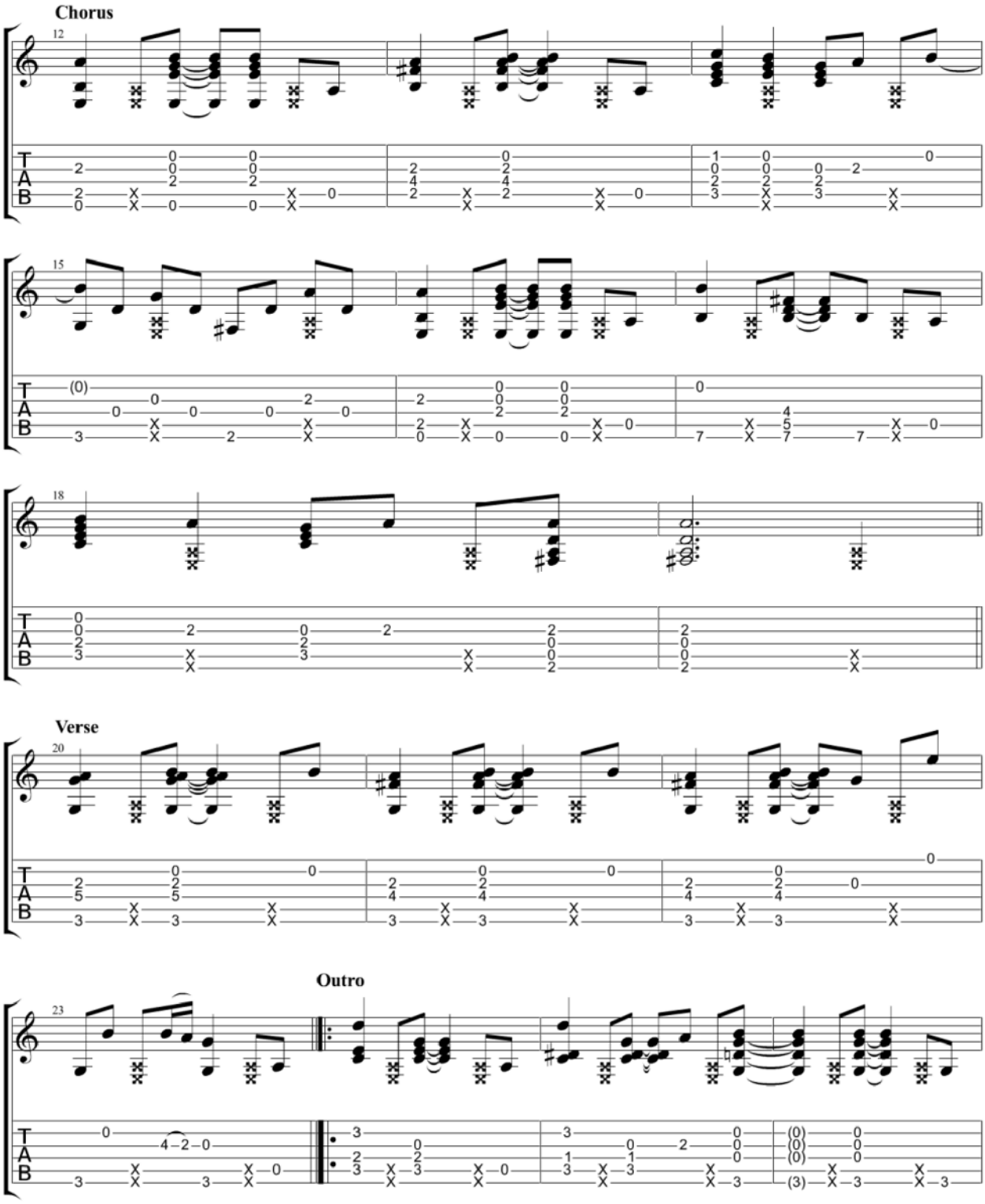
Chorus
12
15
18
Verse
20
Outro
23
T
A
B

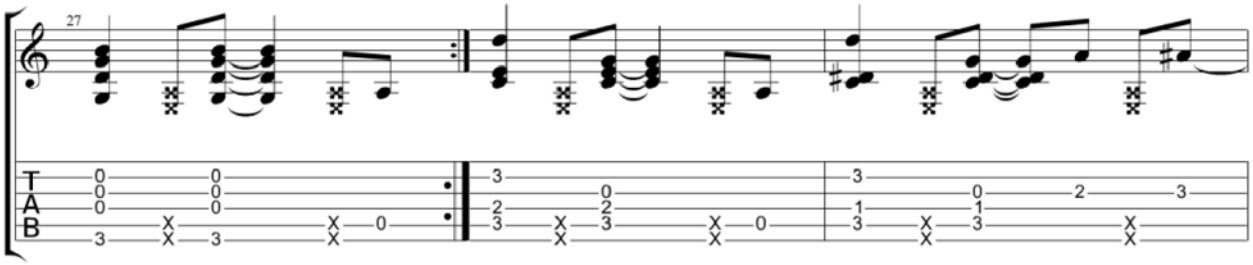
27
T
A
B
0 0 0 3 X X 0 0 0 3 X X 0
3 2 3 0 2 3 X X 3 X X 0
3 1 3 0 1 3 X X 3 X X 2 3 X X

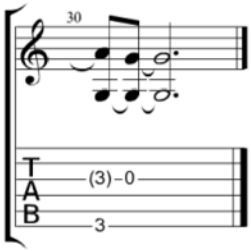
30
T
A
B
(3) – 0
3

Wavin' flag - fingerstyle arrangement

Football - WC song 2010

K'naan

Standard tuning

♩ = 120

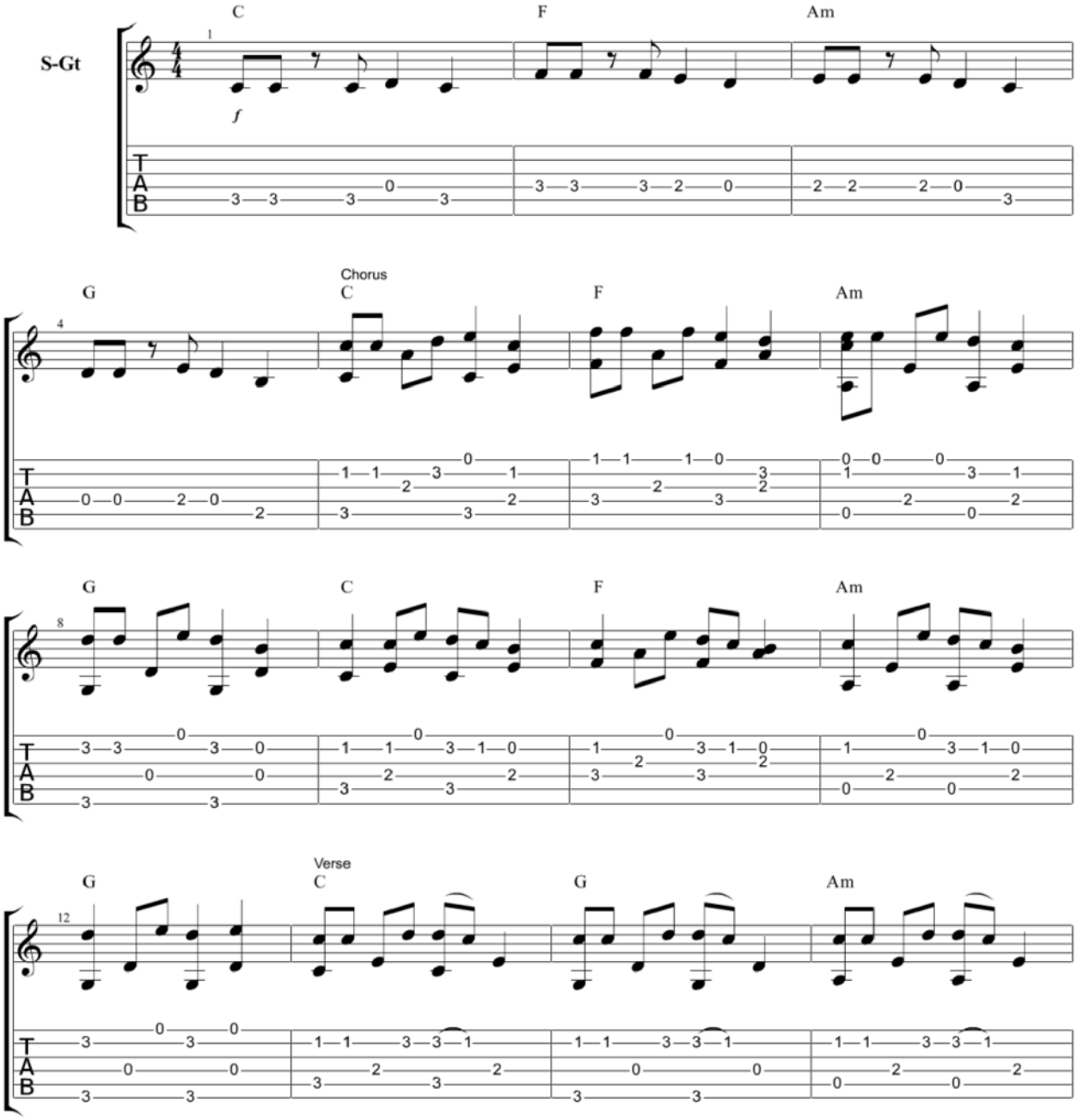

Copyright Kelly Valleau
All Rights Reserved - International Copyright Secured

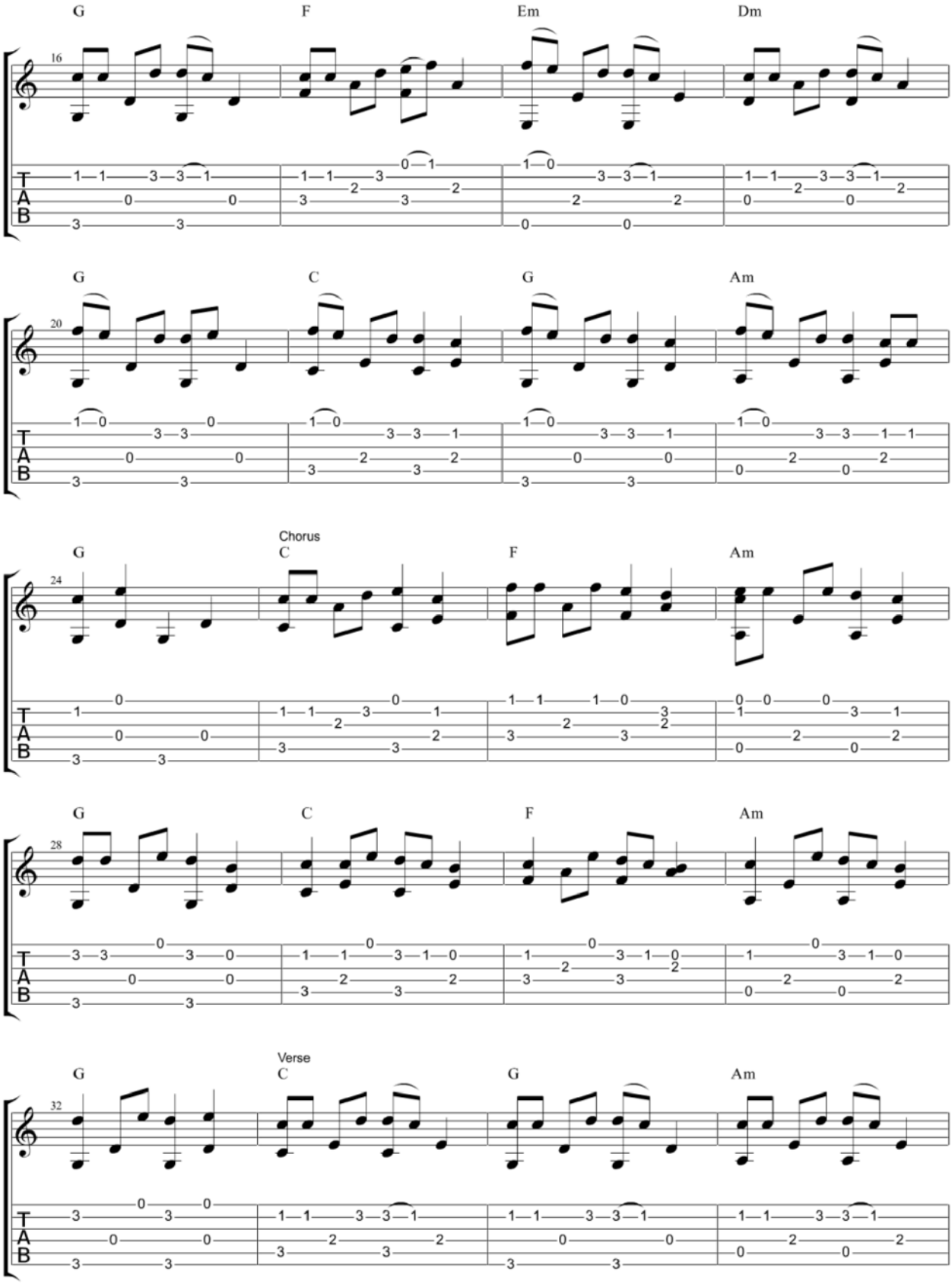
G F Em Dm
16
G C G Am
20
G Chorus C F Am
24
G C F Am
28
G Verse C G Am
32
T
A
B

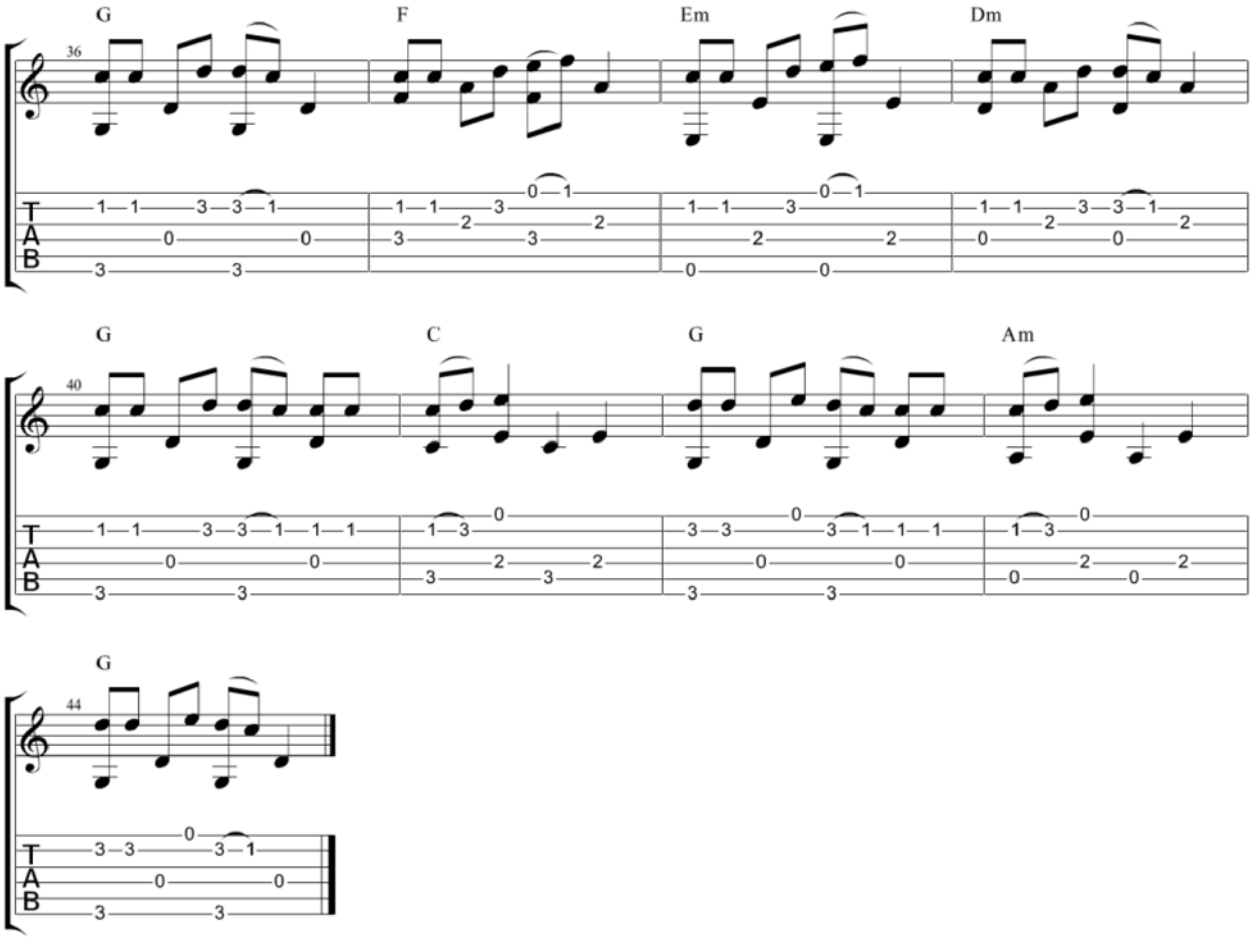
36
G
F
Em
Dm
40
G
C
G
Am
44
G
T
A
B

We Are The Champions

Queen

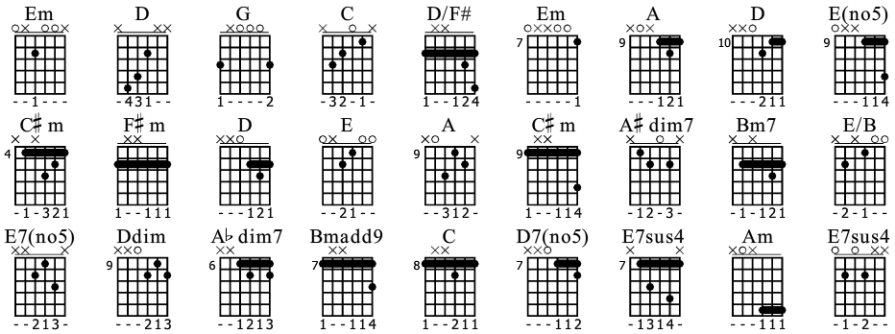

Standard tuning

♩. = 62

Verse

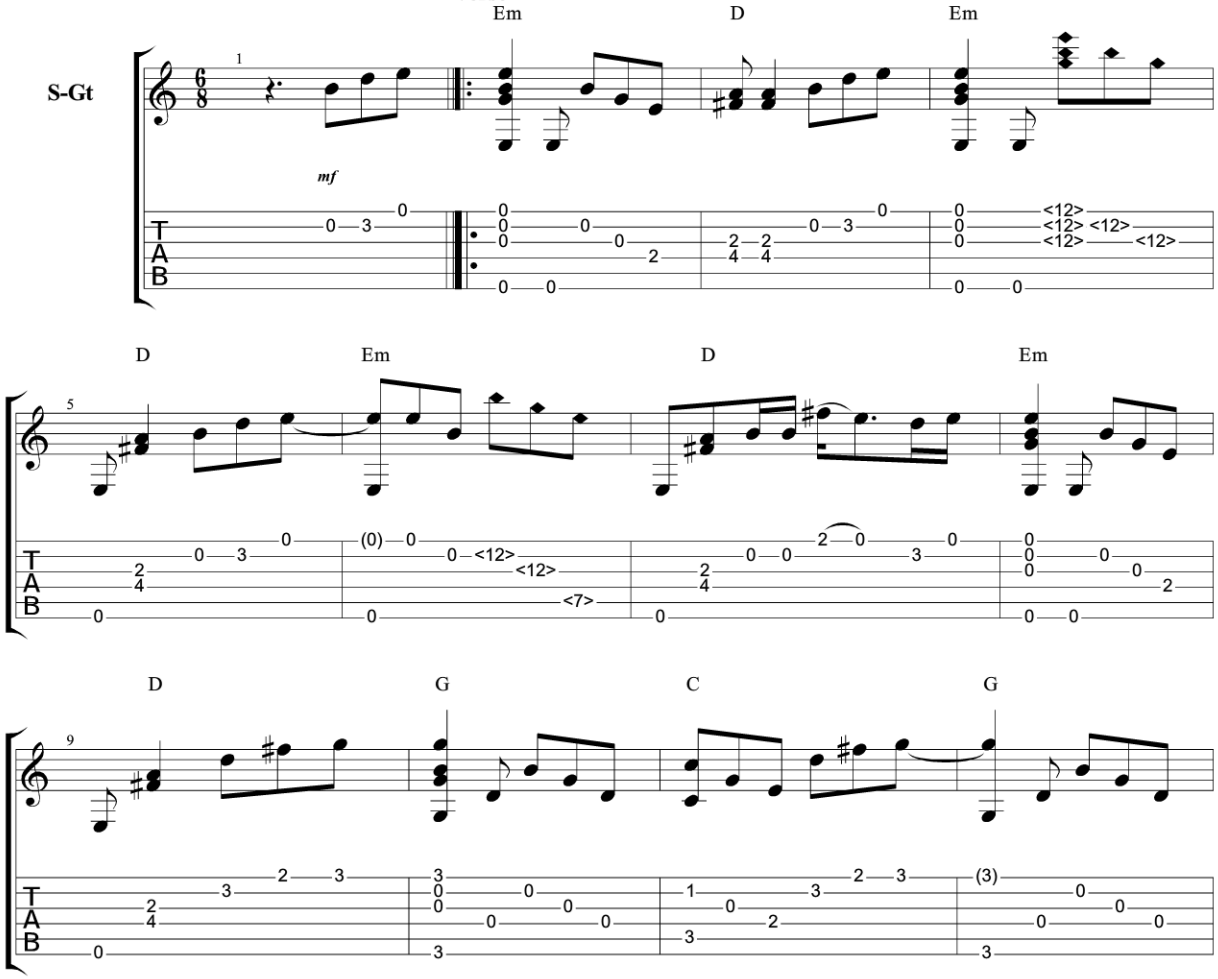

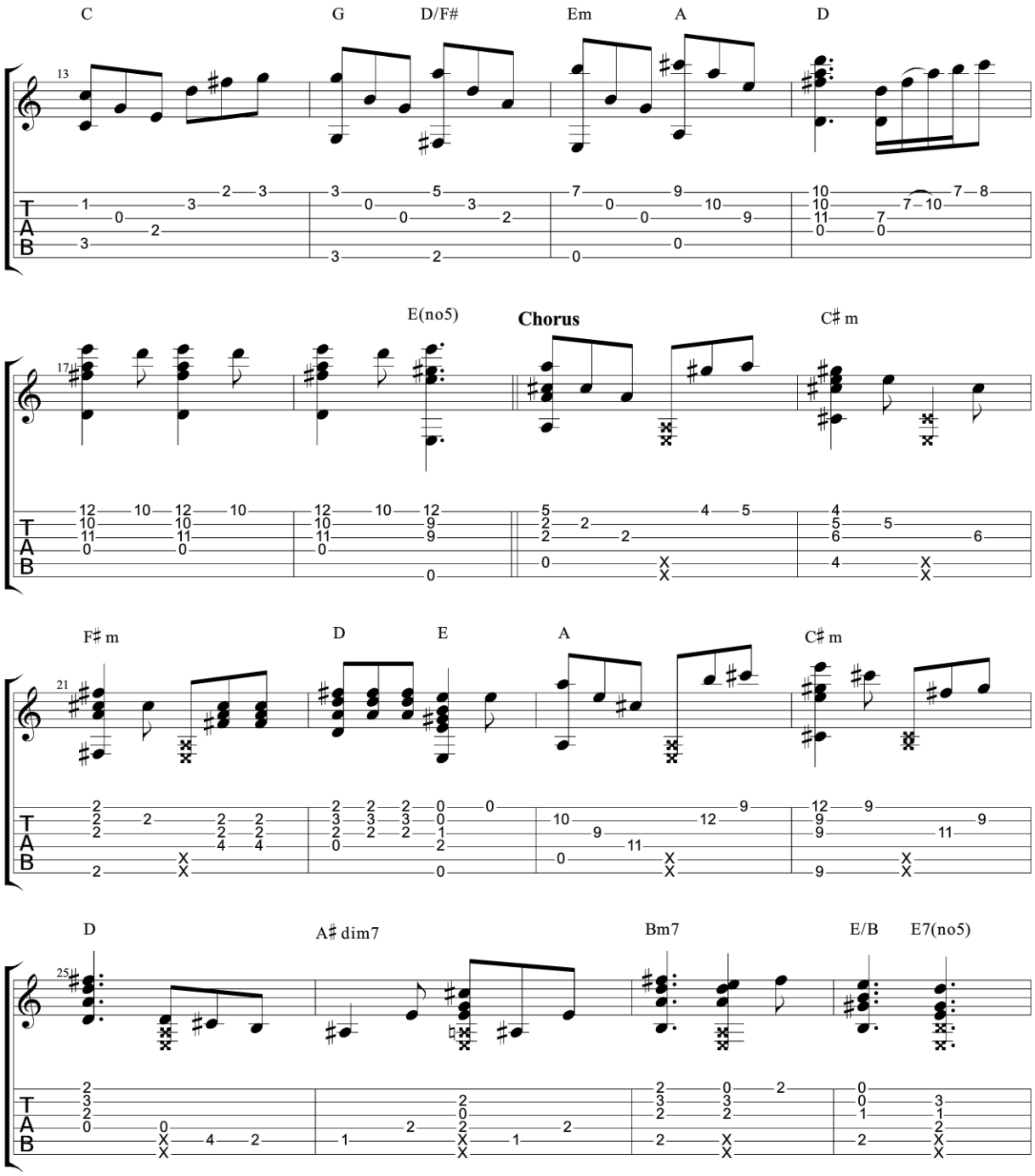
C
G
D/F#
Em
A
D
E(no5)
Chorus
C♯ m
F♯ m
D
E
A
C♯ m
D
A♯ dim7
Bm7
E/B
E7(no5)

We Can Work It Out

The Beatles

Standard tuning

♩ = 102

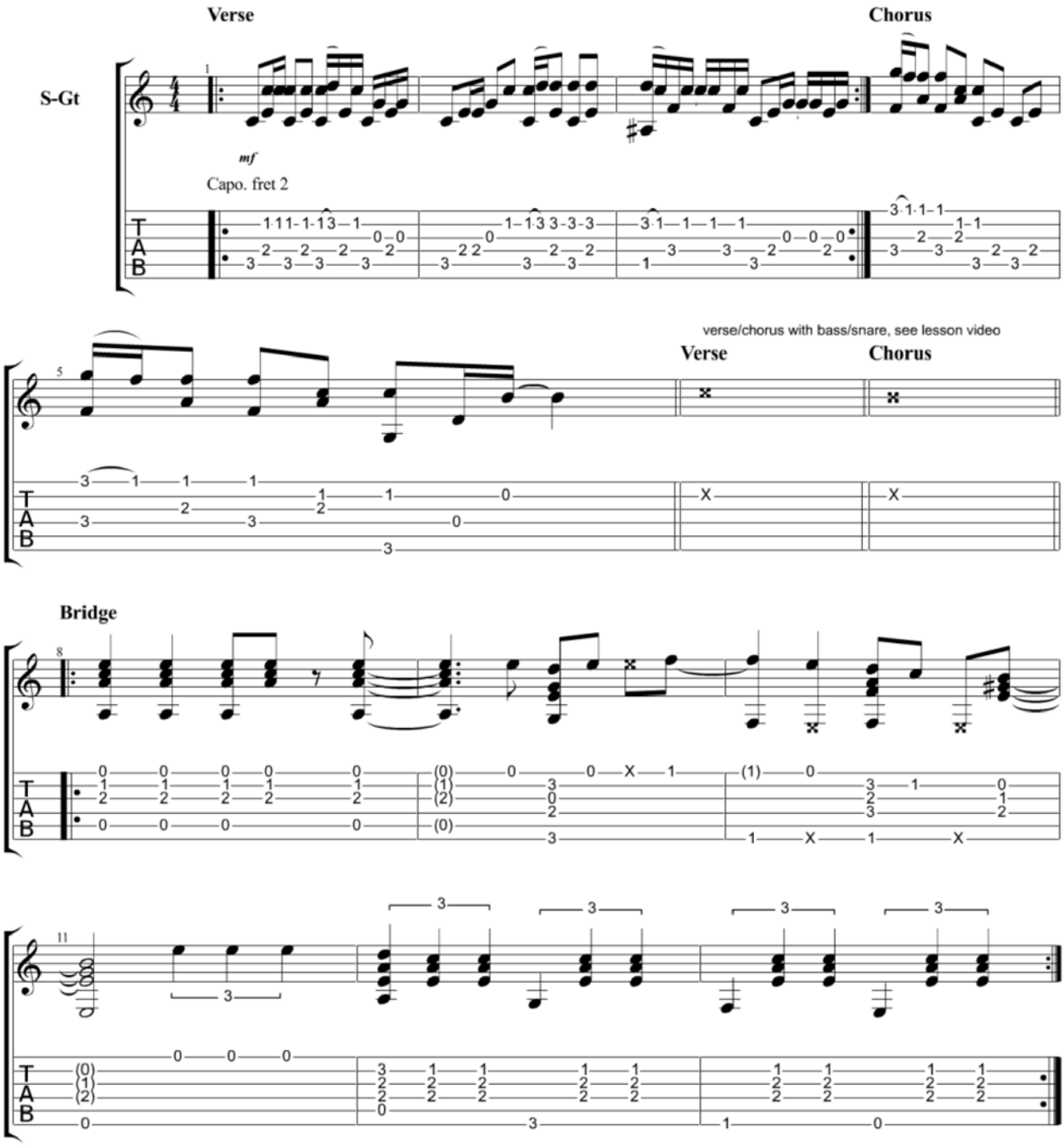

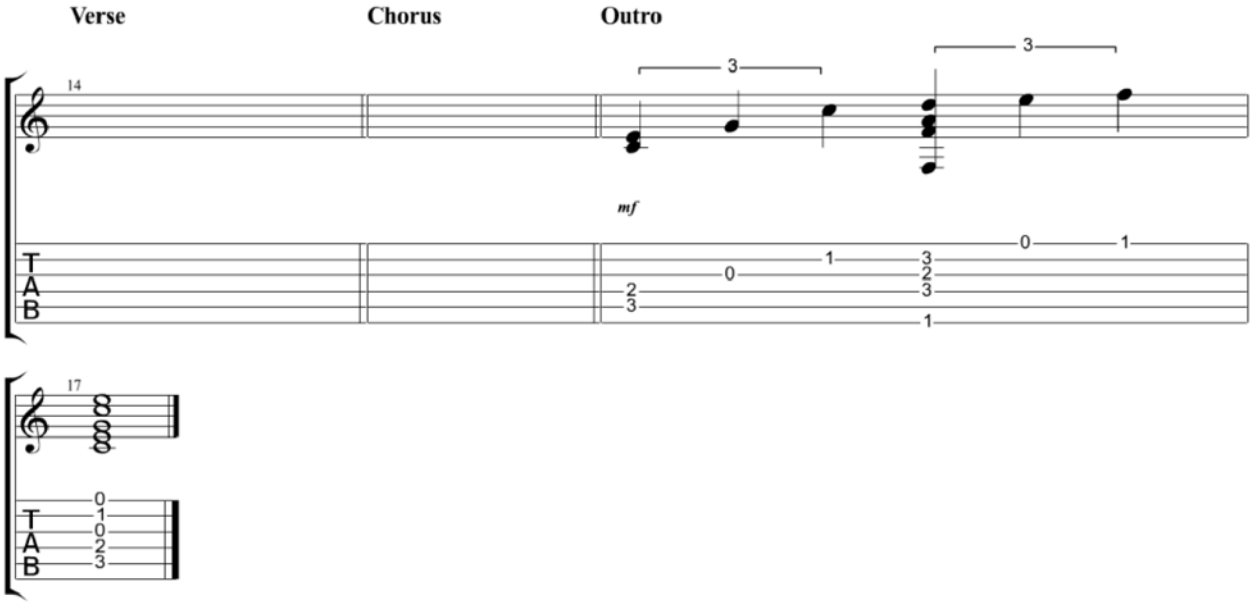
Verse
Chorus
Outro
14
3
3
mf
T
A
B
0
1
3
2
3
1
0
1
2
3
17
0
1
0
2
3

What a Wonderful World

Louis Armstrong

Standard tuning

♩. = 72

Intro

S-Gt

mf

Capo. fret 5

A Verse

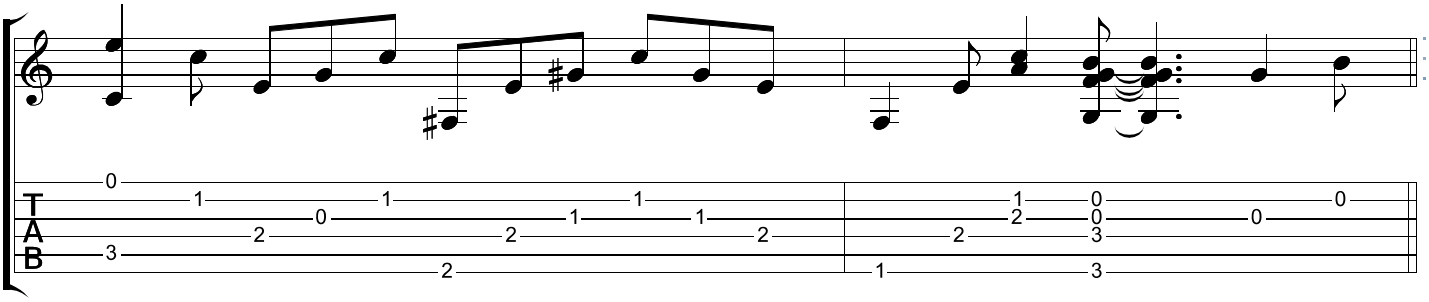

A Verse

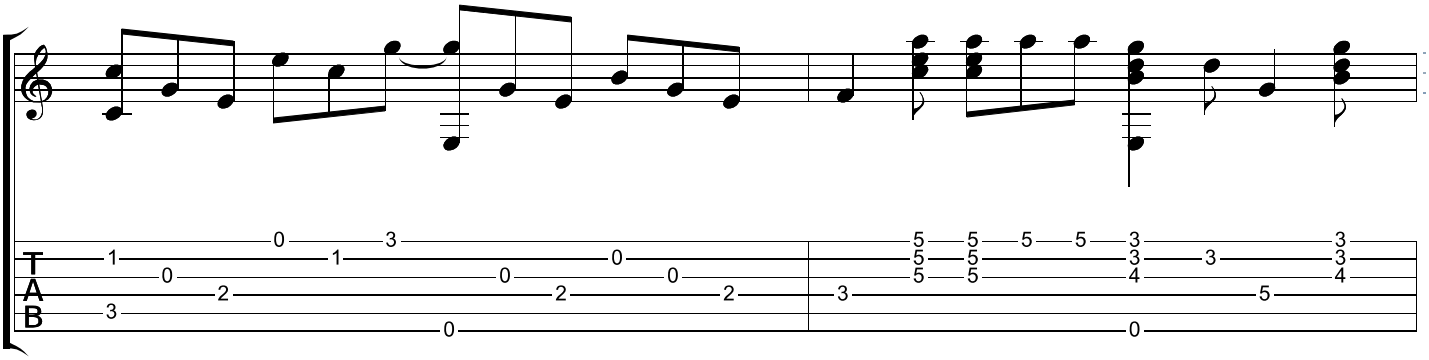

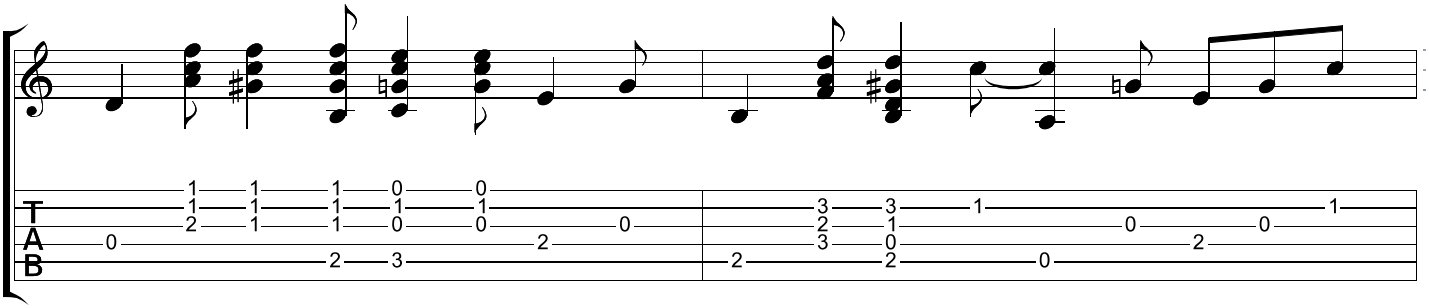

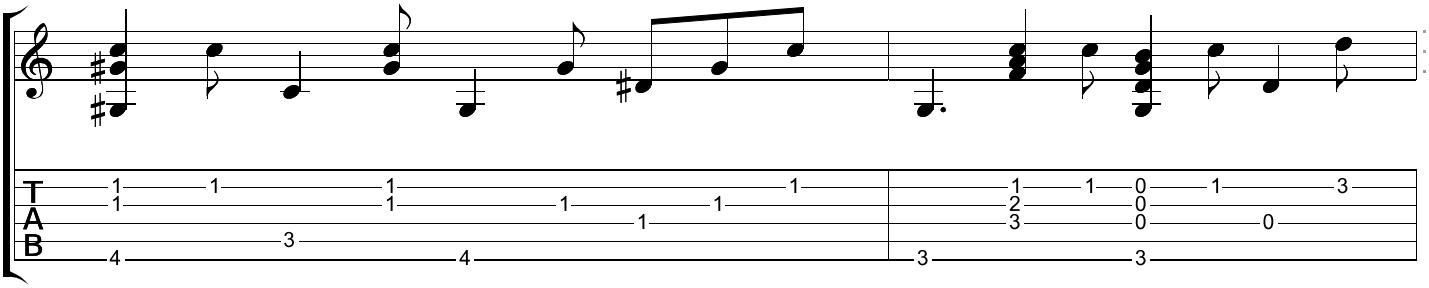

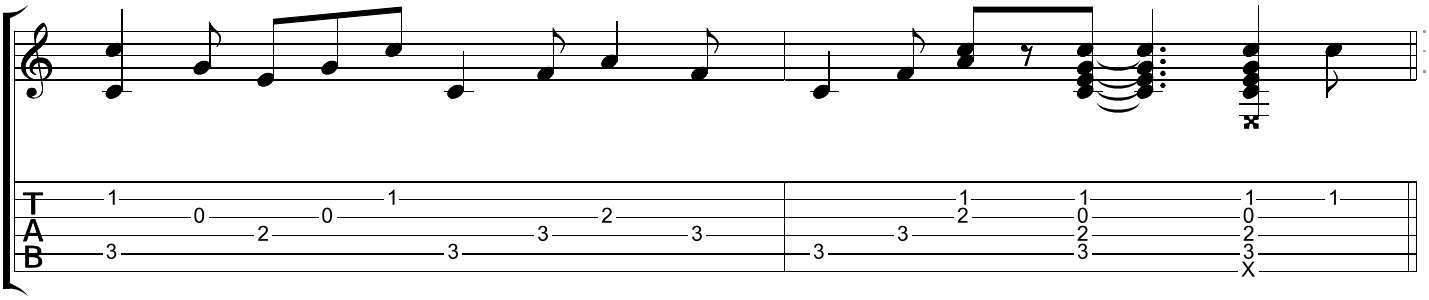

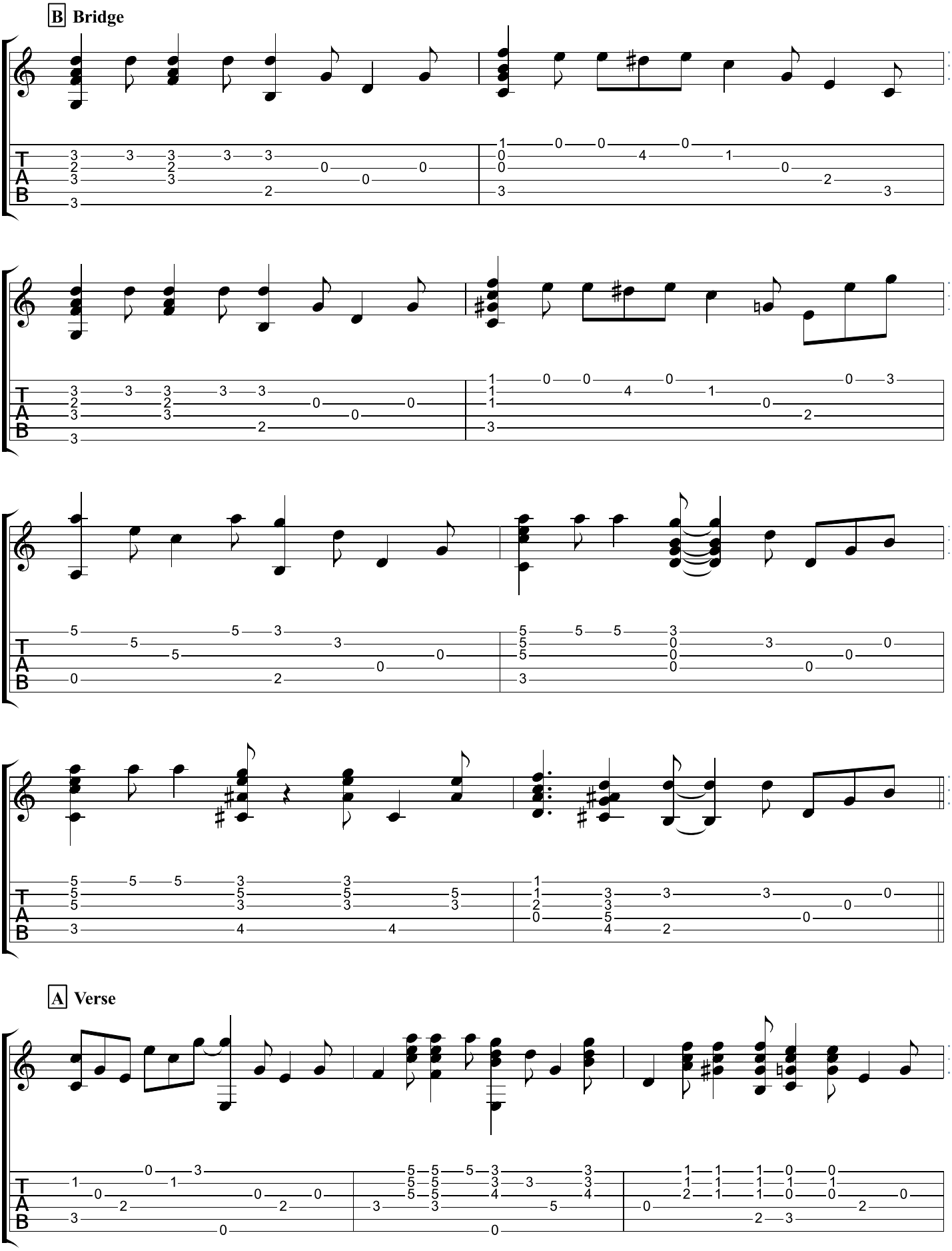
B Bridge
A Verse

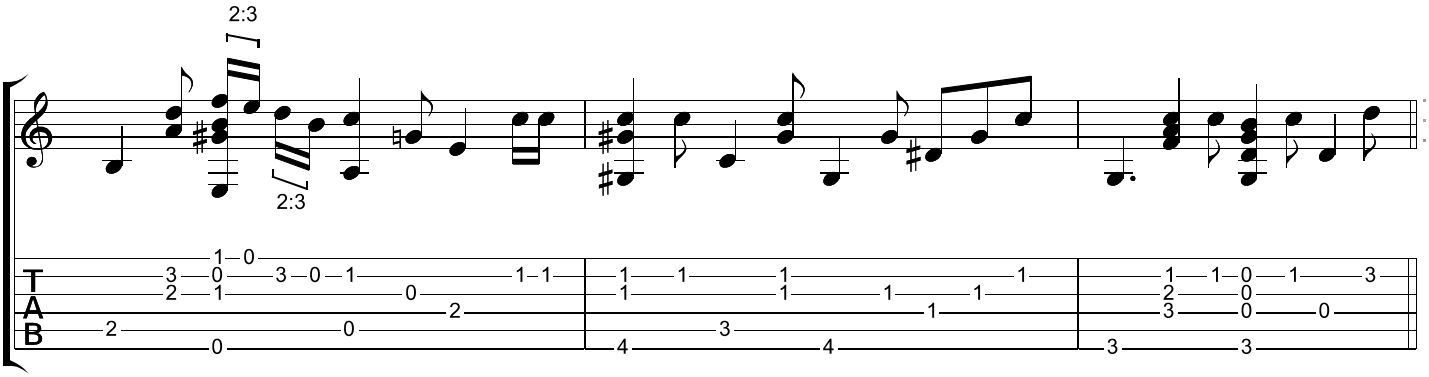

Outro

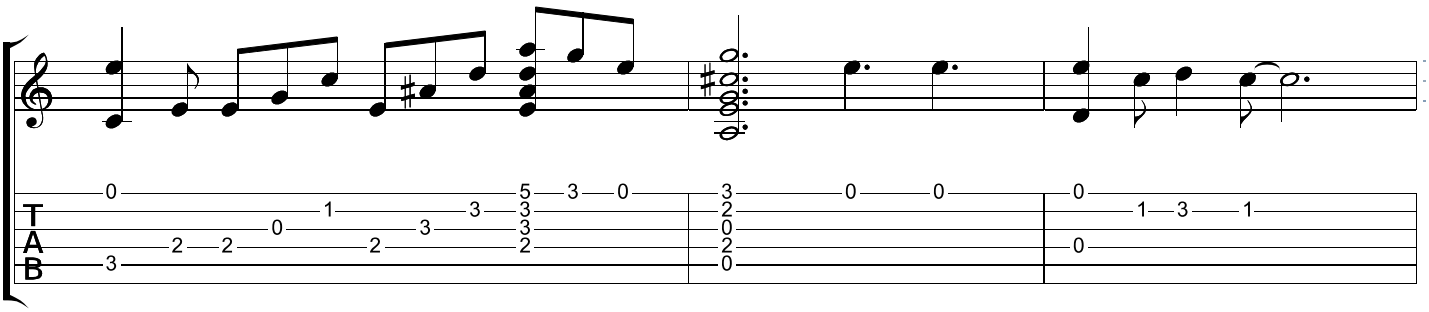

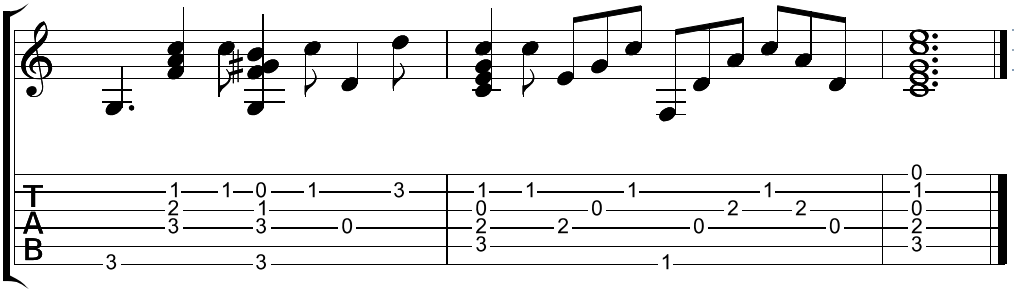

What Makes You Beautiful

One Direction

Standard tuning

♩ = 120

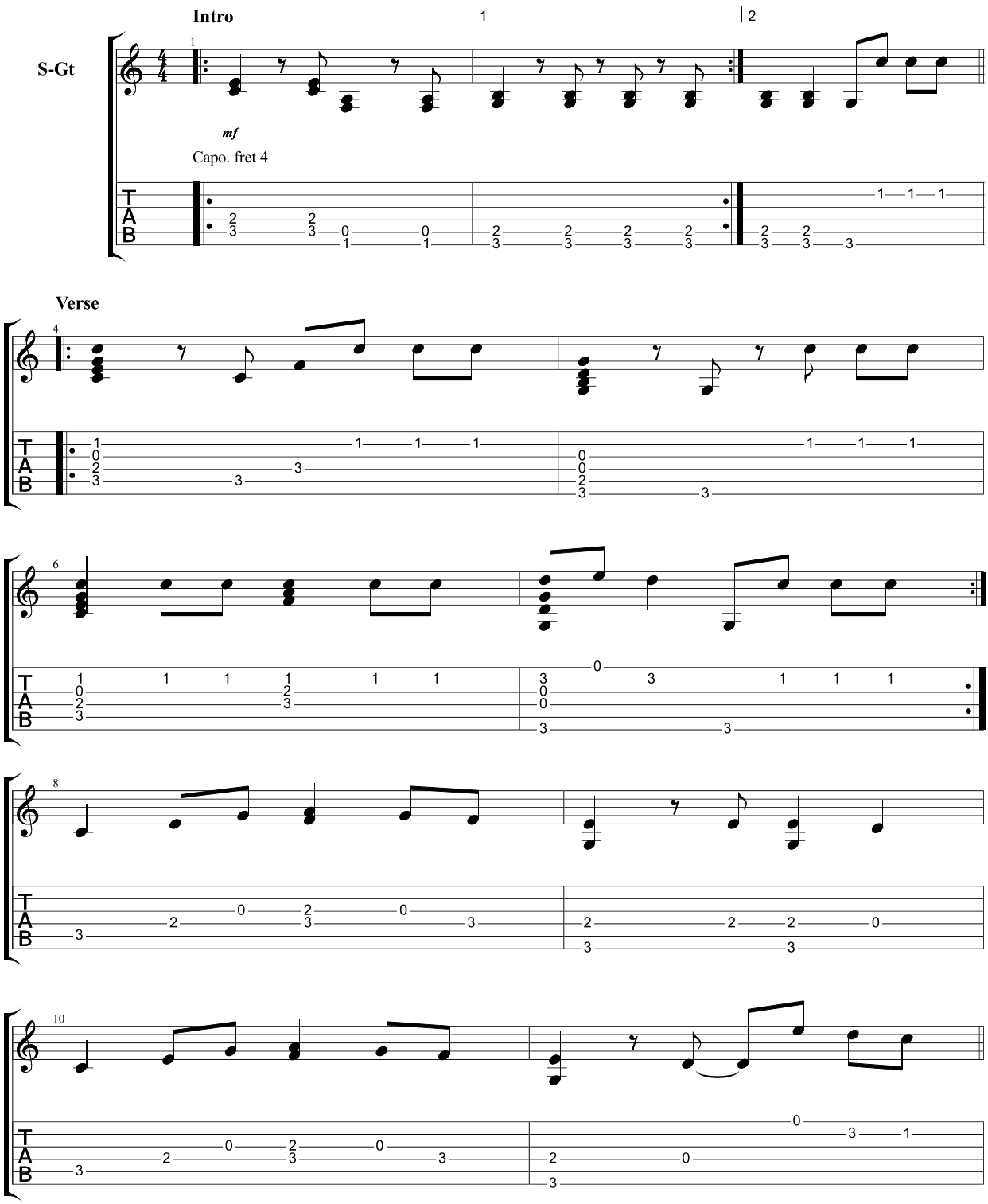

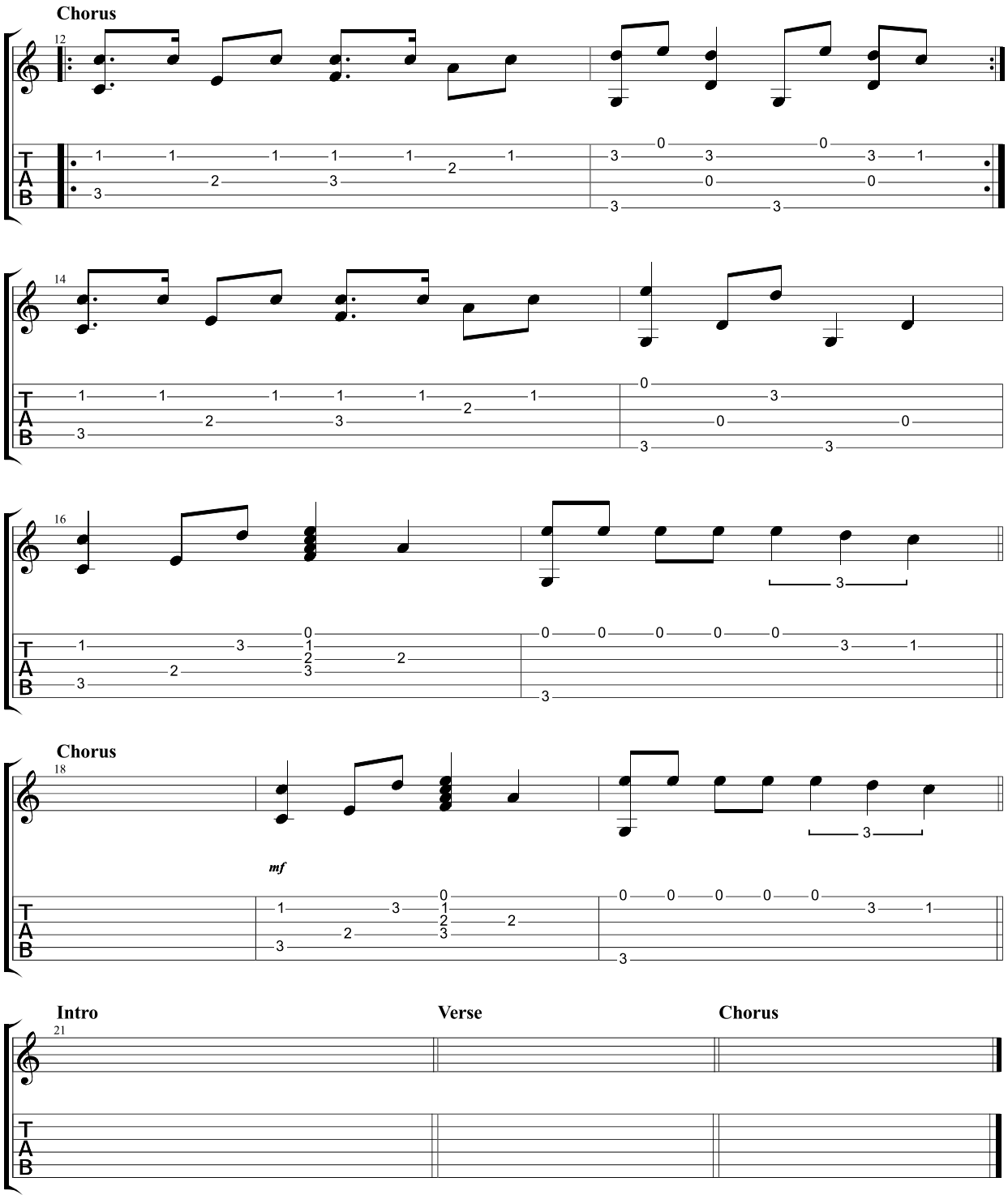
Chorus
12
14
16
Chorus
18
mf
Intro
Verse
Chorus
21
TAB

What The Hell

Avril Lavigne

Standard tuning

♩ = 144

S-Gt

mf

Capo. fret 2

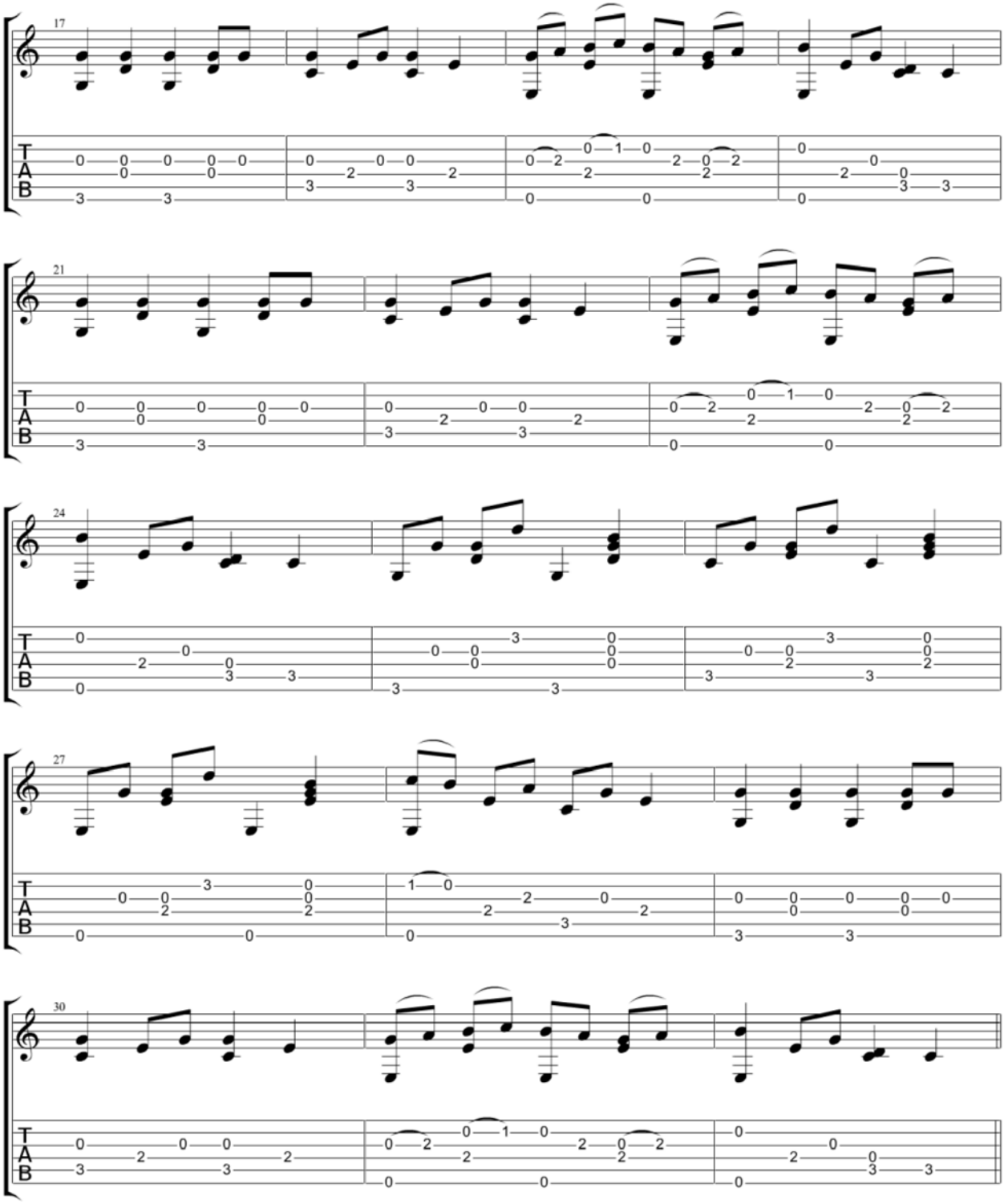
17
21
24
27
30
T
A
B

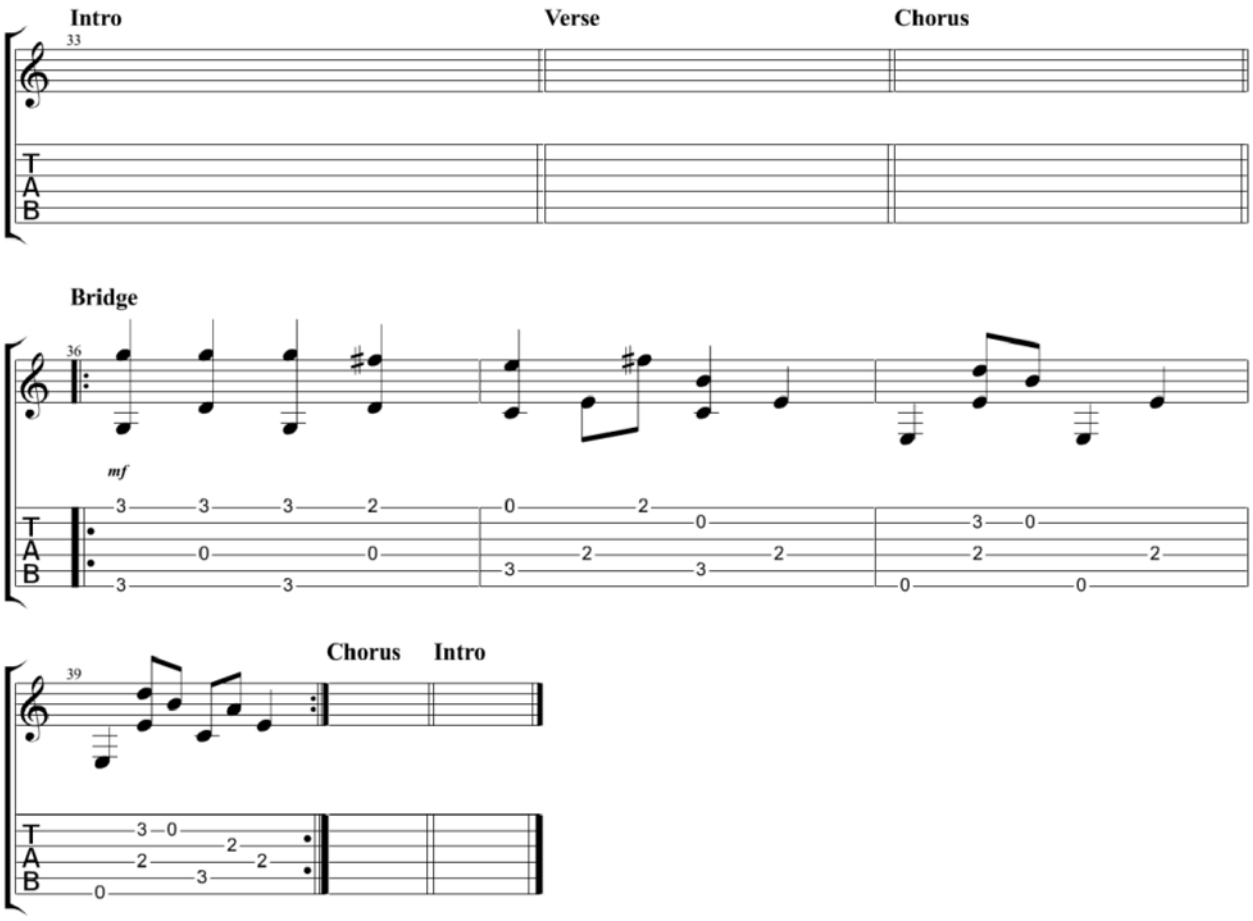
Intro
Verse
Chorus
33
T
A
B
Bridge
36
mf
3 3 3 2 0 2
0 0 0 3 0
3 3 2 3 2 2
3 3 3 0 0
Chorus
Intro
39
3 0 2
2 2 2
0 3

When I Was Your Man

Bruno Mars

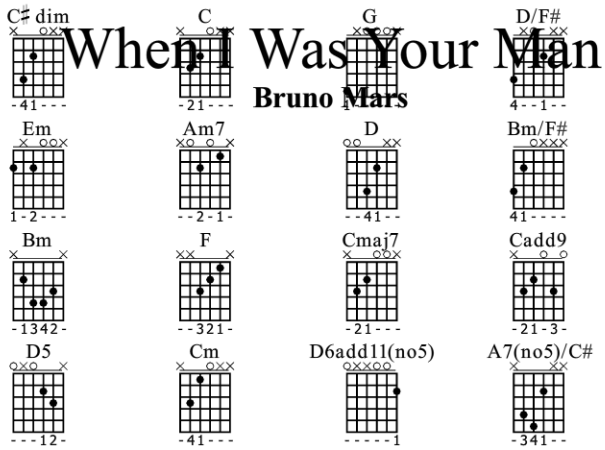

Dropped D
⑥= D

♩ = 73

Intro

S-Gt

C♯ dim C G C♯ dim C G D/F#

mf

Capo. fret 5

A Verse

Em G Am7 D

G Bm/F# Em G Am7

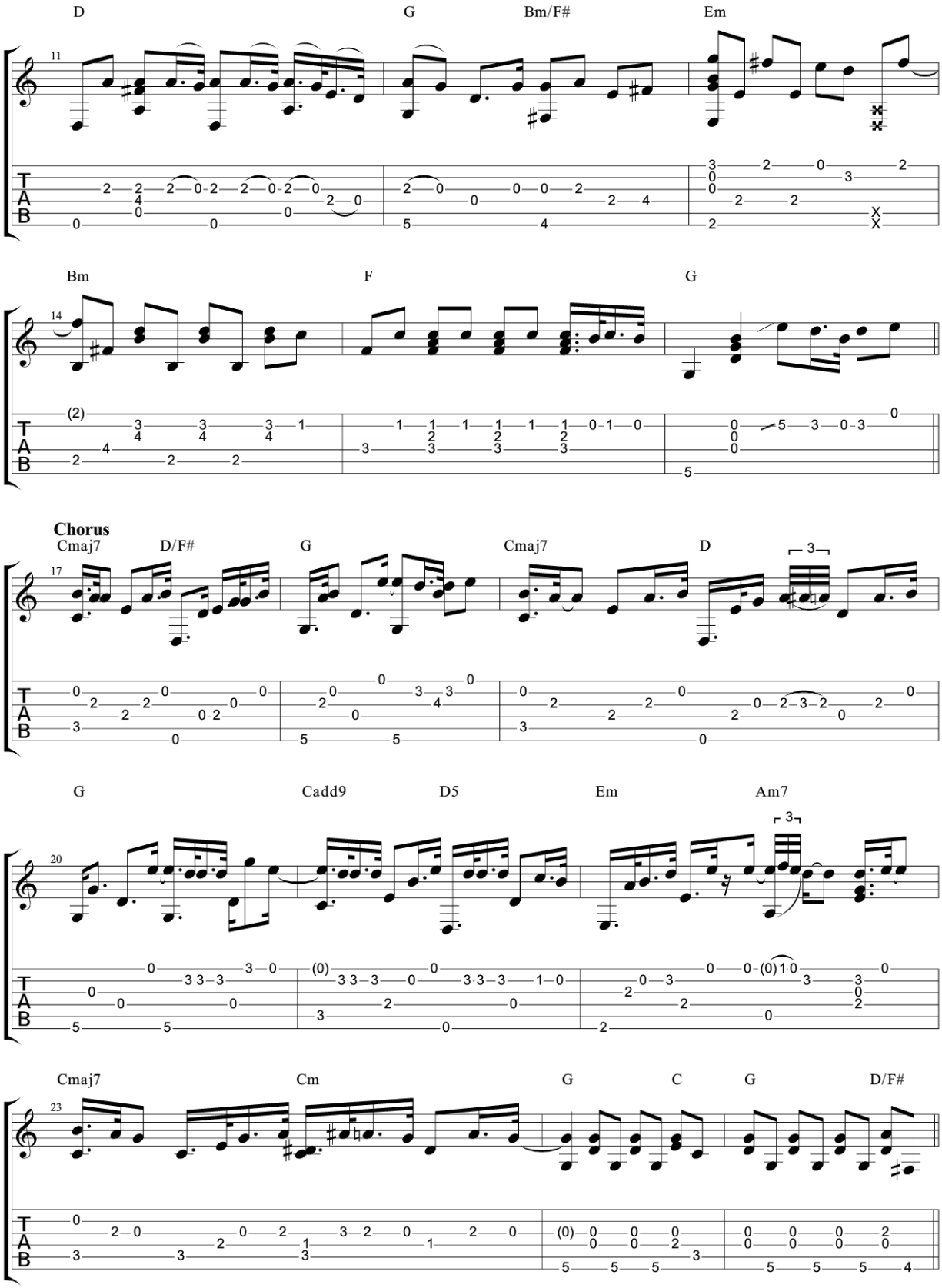
D
G
Bm/F#
Em
Bm
F
G
Chorus
Cmaj7
D/F#
G
Cmaj7
D
G
Cadd9
D5
Em
Am7
Cmaj7
Cm
G
C
G
D/F#

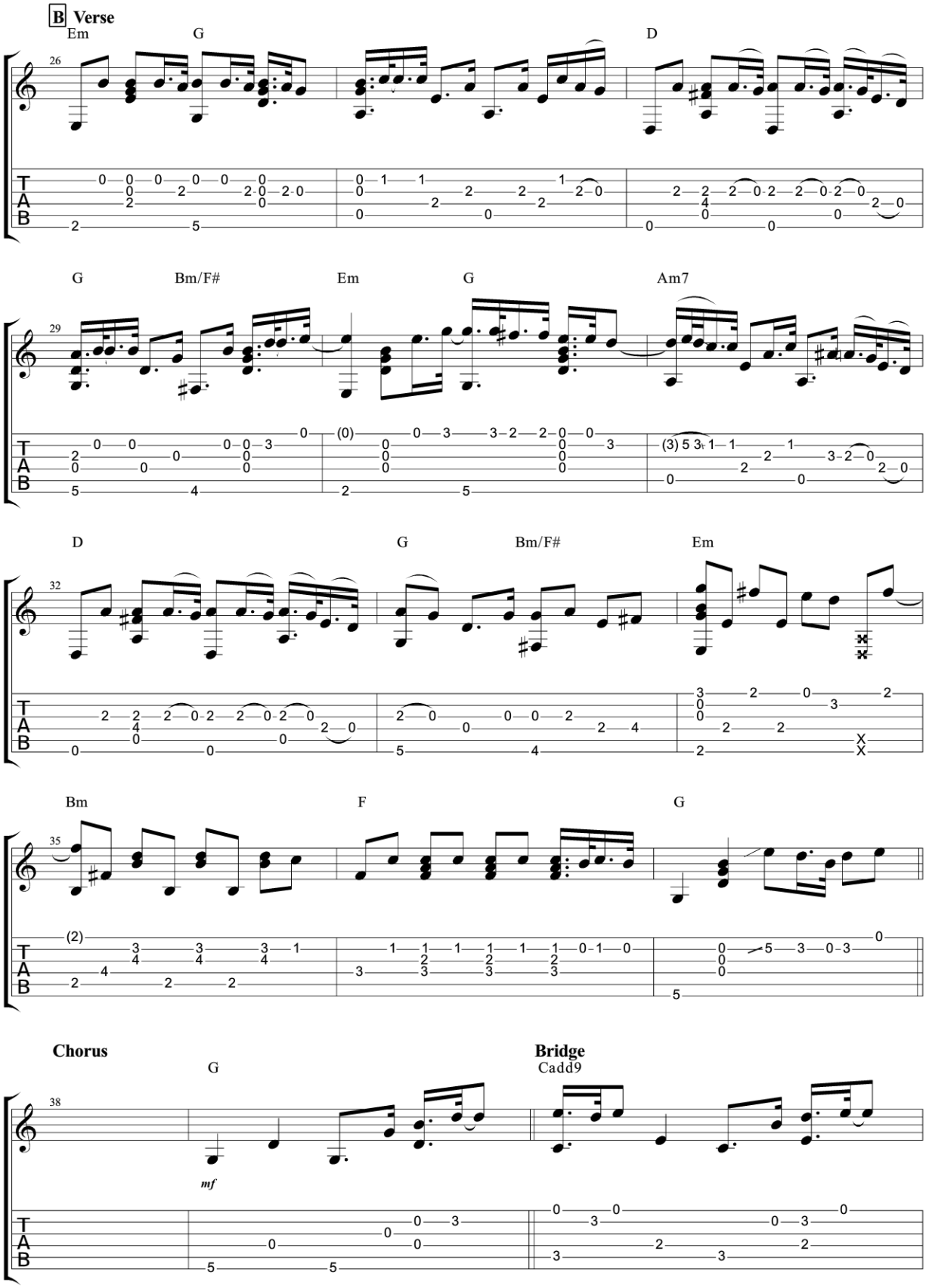
B Verse
Em
G
D
26
G
Bm/F#
Em
G
Am7
29
D
G
Bm/F#
Em
32
Bm
F
G
35
Chorus
G
mf
Bridge
Cadd9
38

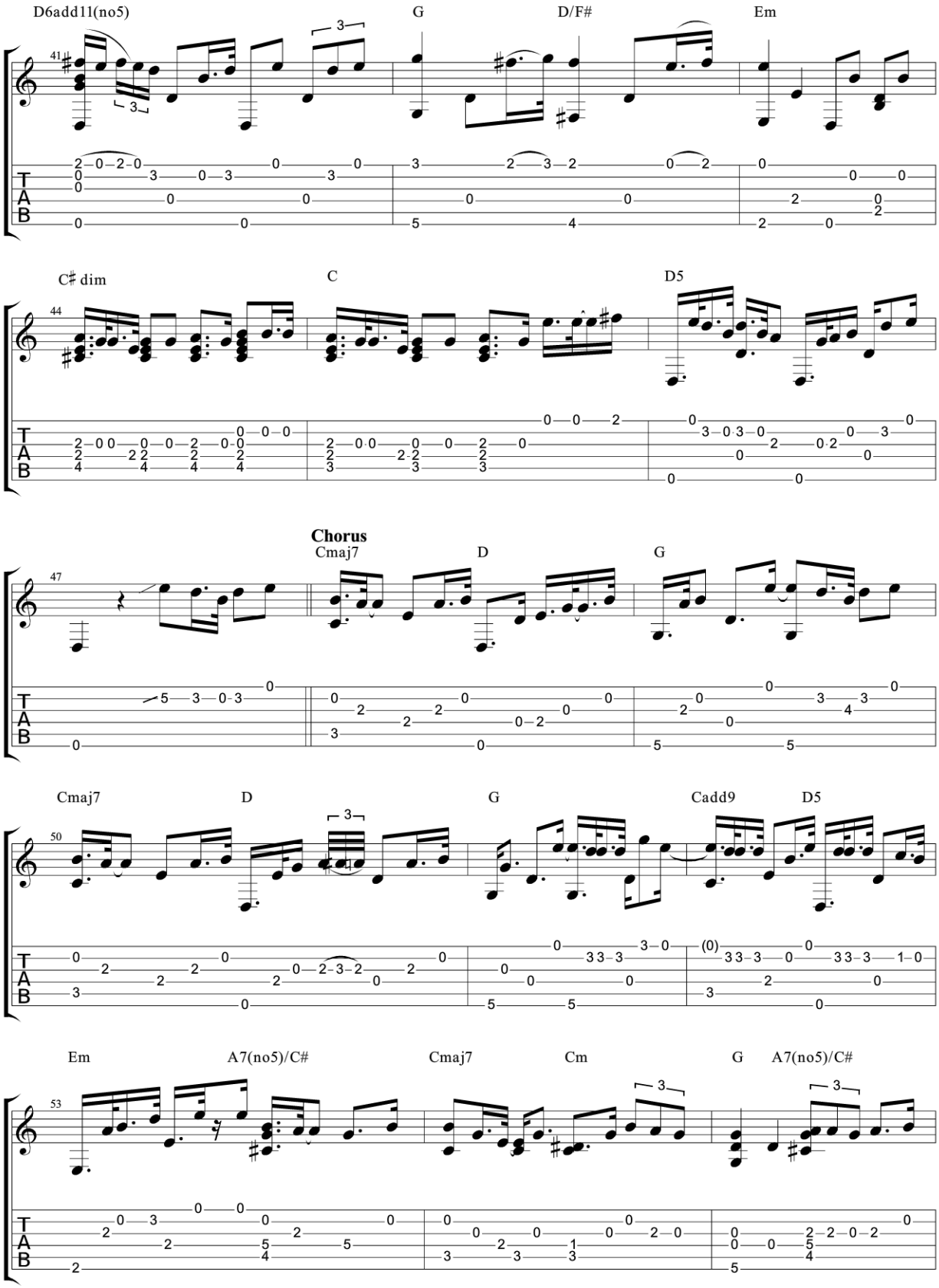
D6add11(no5)
G
D/F#
Em
C♯ dim
C
D5
Chorus
Cmaj7
D
G
Cmaj7
D
G
Cadd9
D5
Em
A7(no5)/C#
Cmaj7
Cm
G
A7(no5)/C#

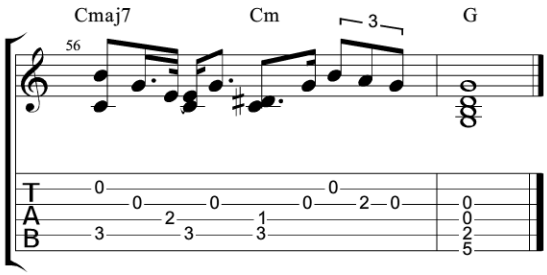
Cmaj7
Cm
G
56
3
T
A
B

When I'm Sixty Four

The Beatles

Standard tuning

♩ = 138

Intro

S-Gt

mf

Capo. fret 1

Verse

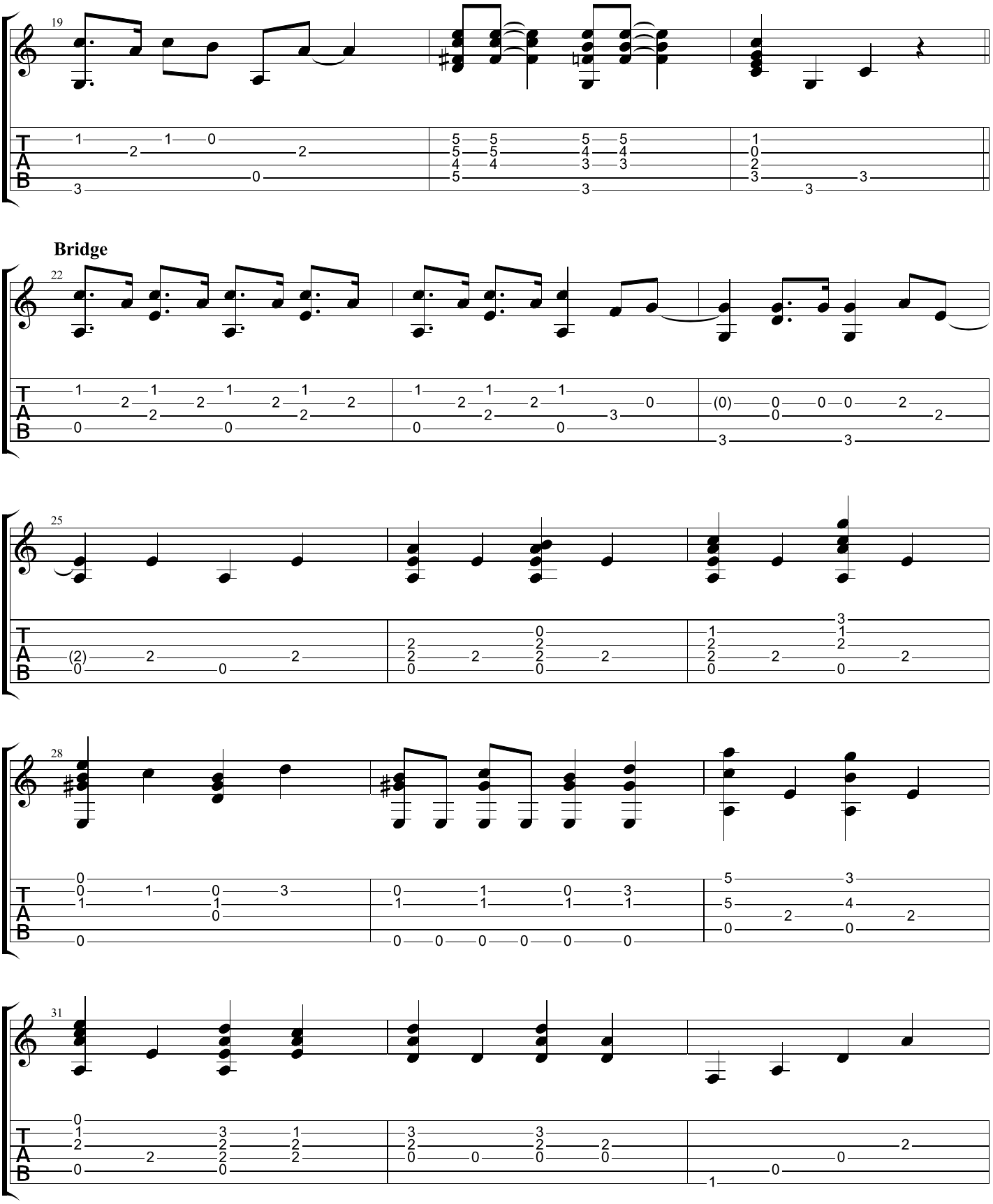
19
Bridge
22
25
28
31

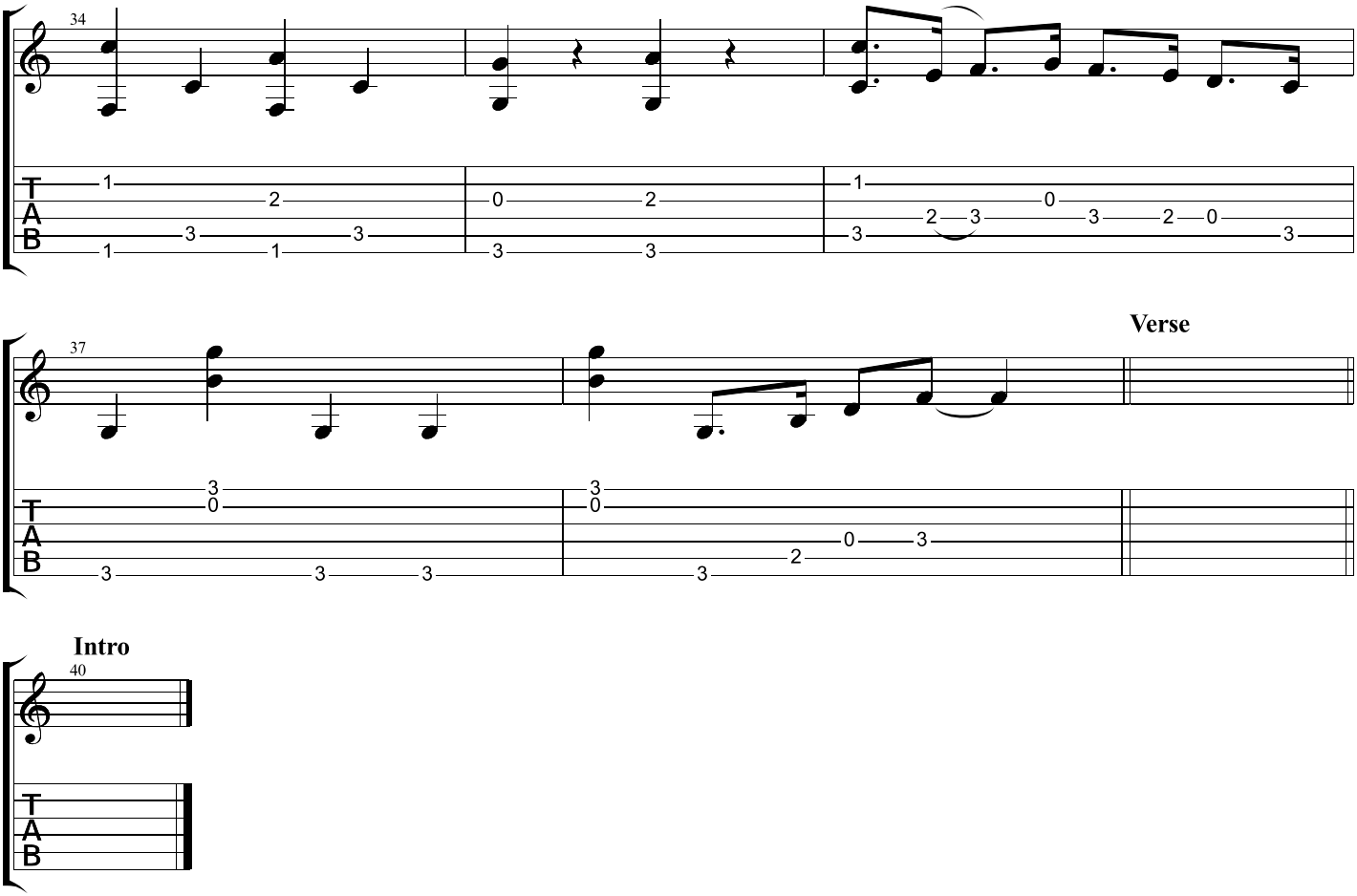
34
37
Verse
Intro
40

While My Guitar Gently Weeps

The Beatles

Standard tuning

♩ = 120

S-Gt

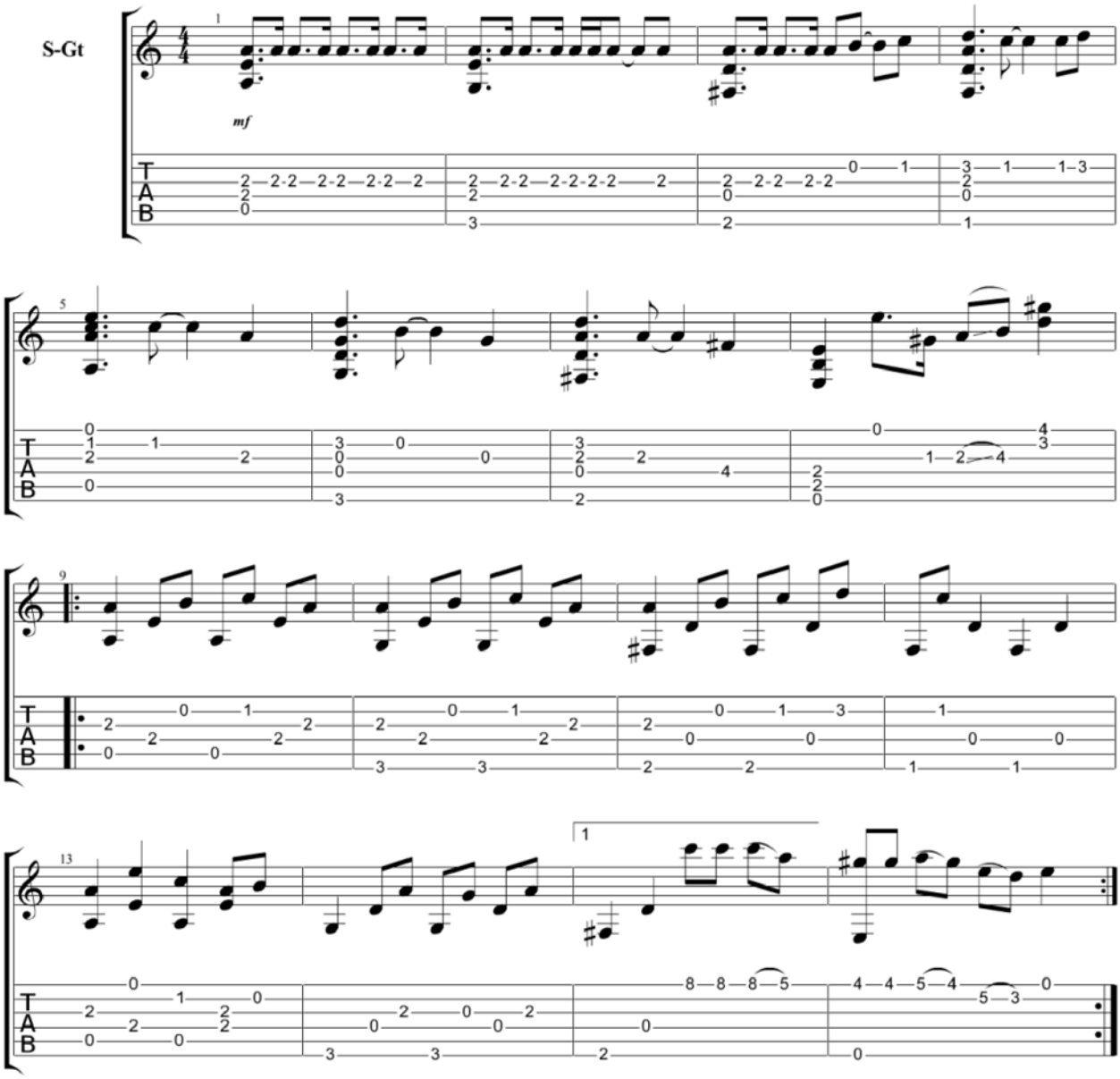

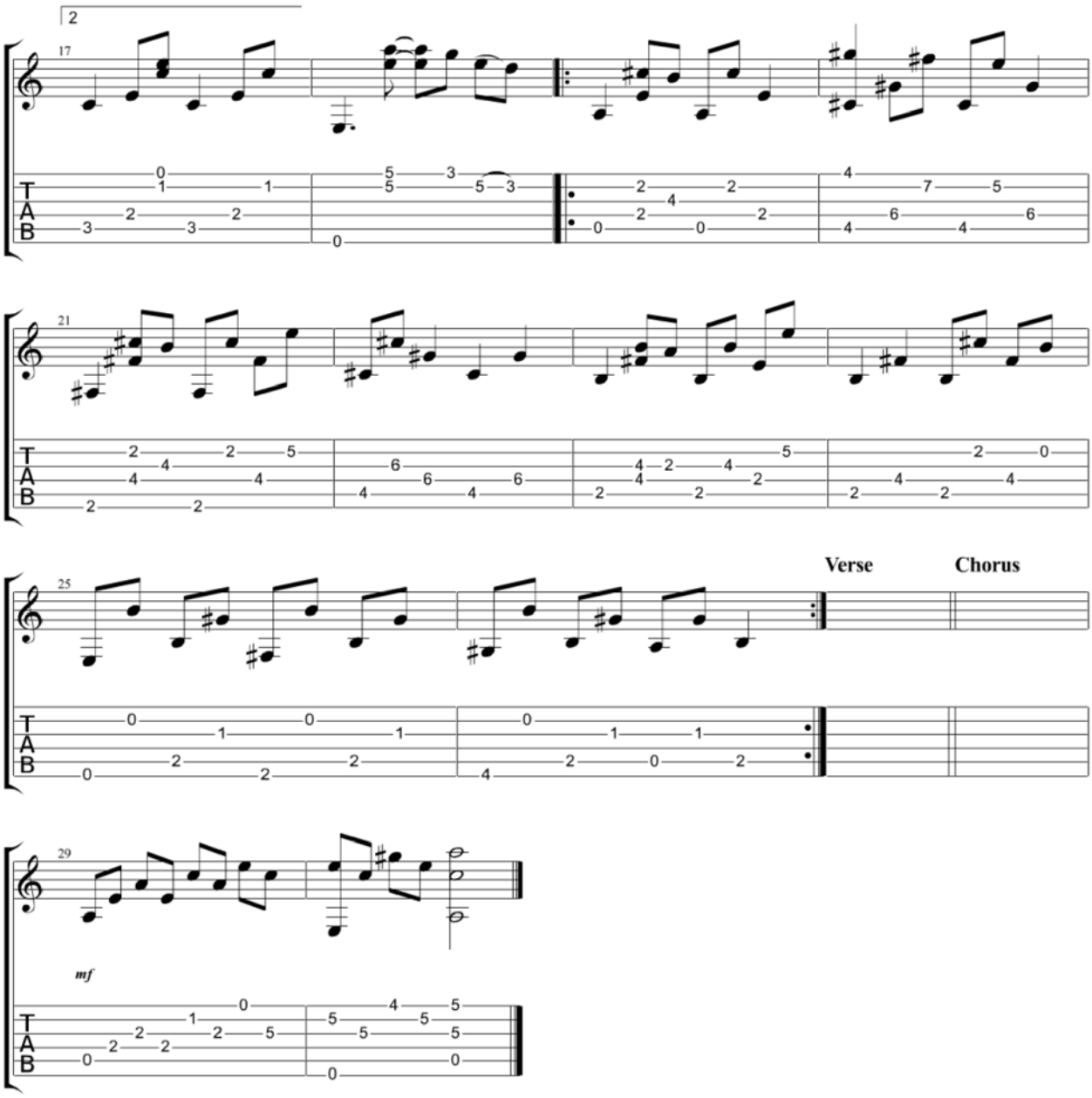
2
17
21
25
Verse
Chorus
29
mf
T
A
B

A Whiter Shade Of Pale

Procol Harum

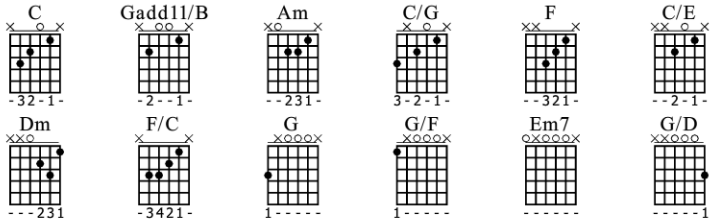

Standard tuning

♩ = 76

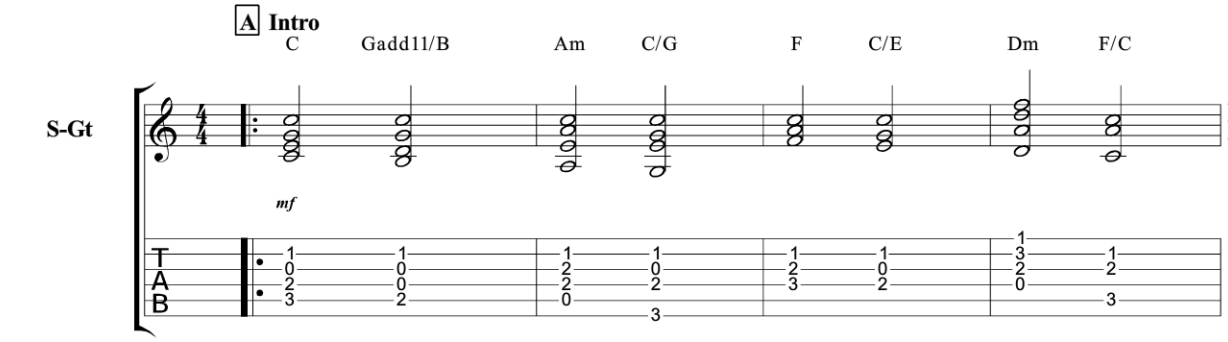

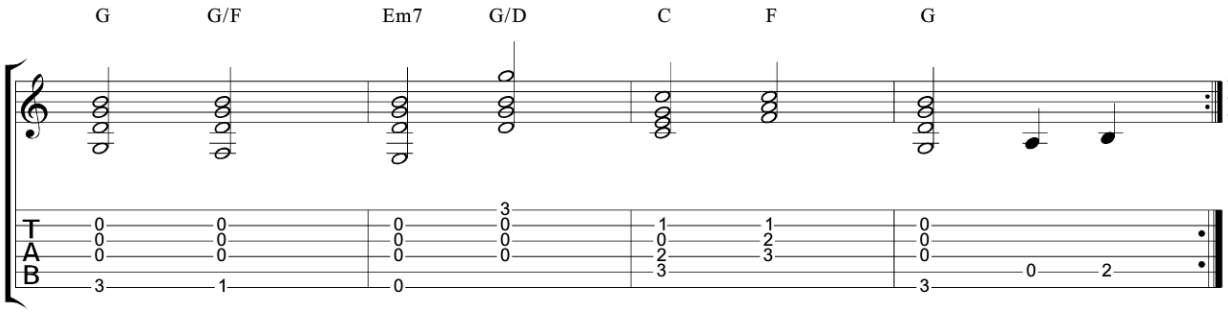

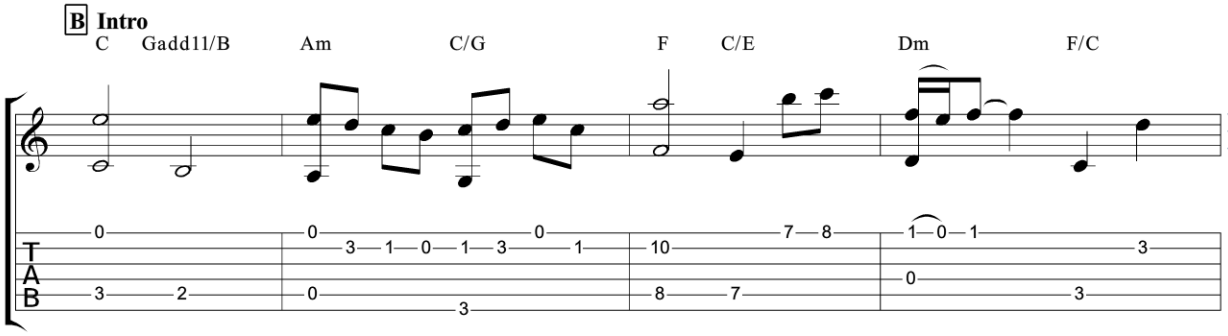

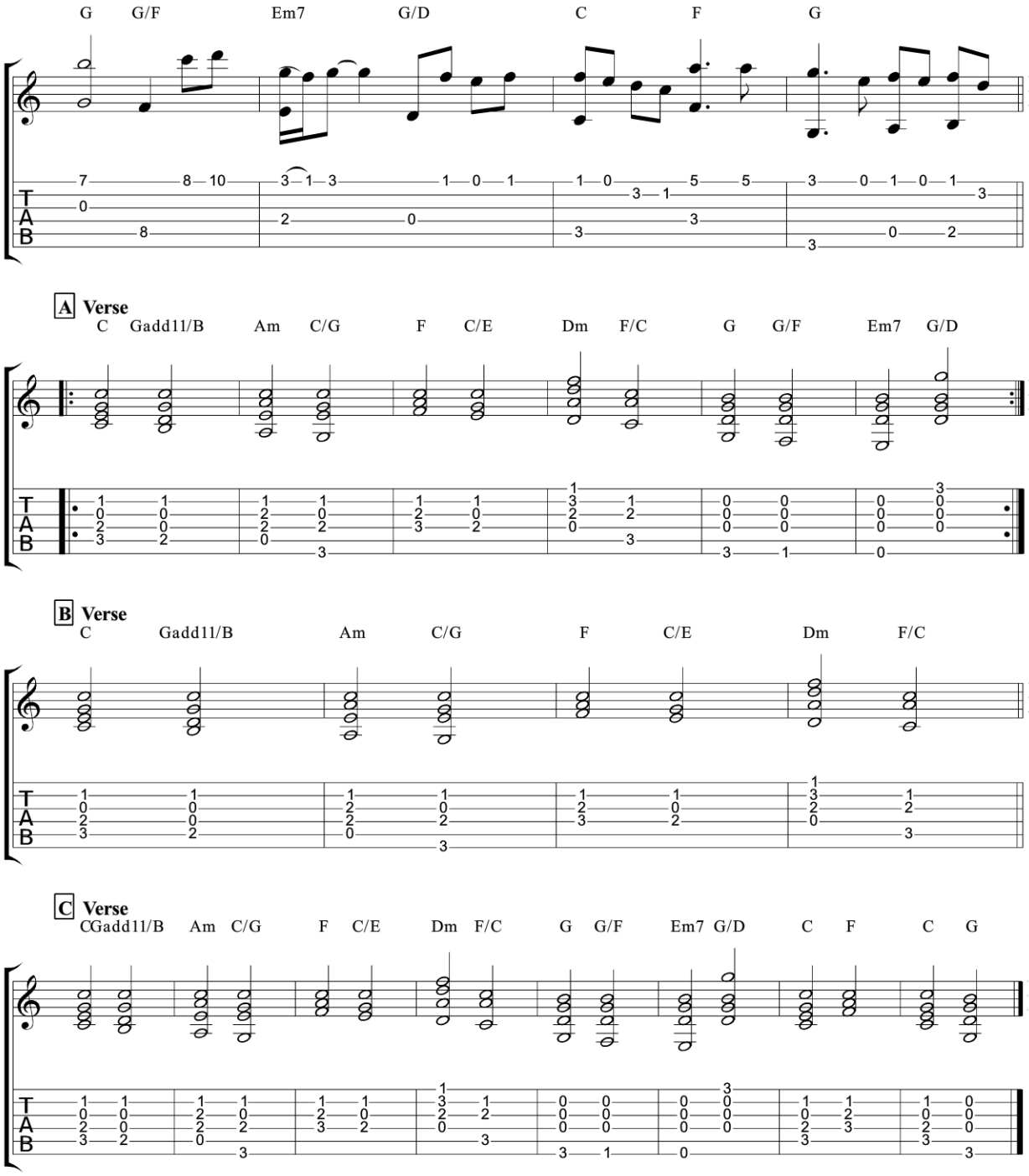
G G/F Em7 G/D C F G
A Verse
C Gadd11/B Am C/G F C/E Dm F/C G G/F Em7 G/D
B Verse
C Gadd11/B Am C/G F C/E Dm F/C
C Verse
CGadd11/B Am C/G F C/E Dm F/C G G/F Em7 G/D C F C G

Wicked Game

Chris Isaak

Standard tuning

♩ = **108**

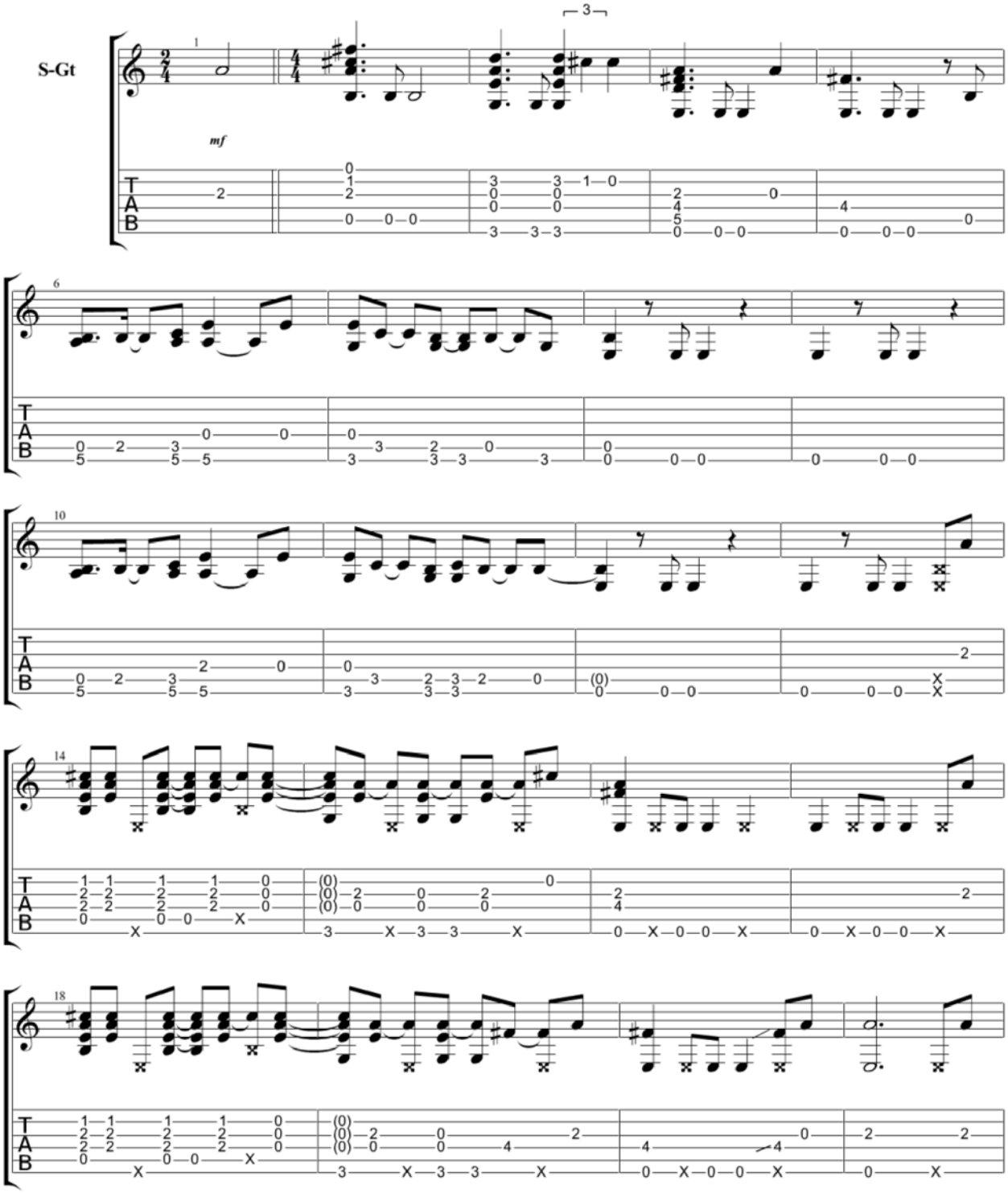

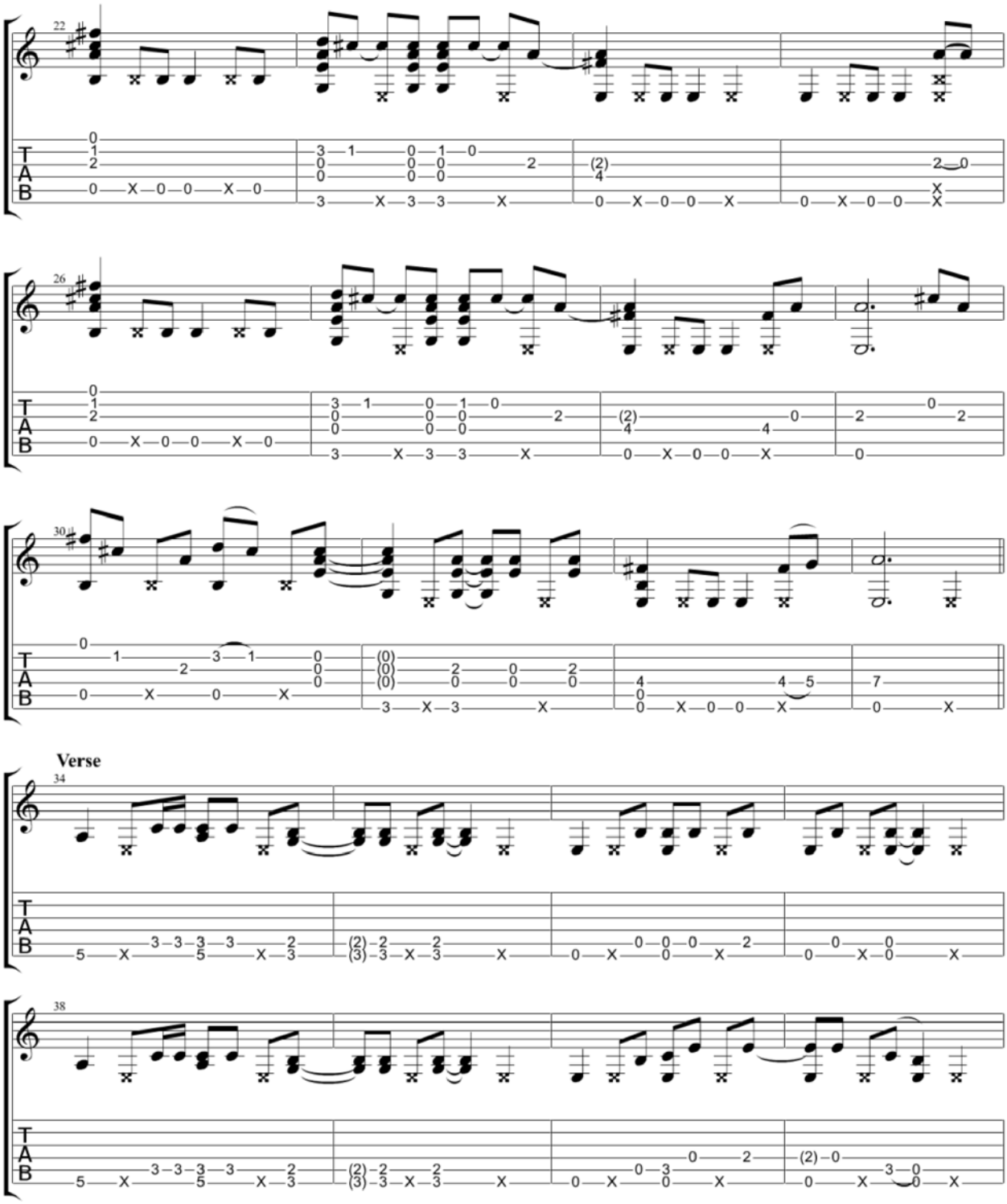
22
26
30
Verse
34
38

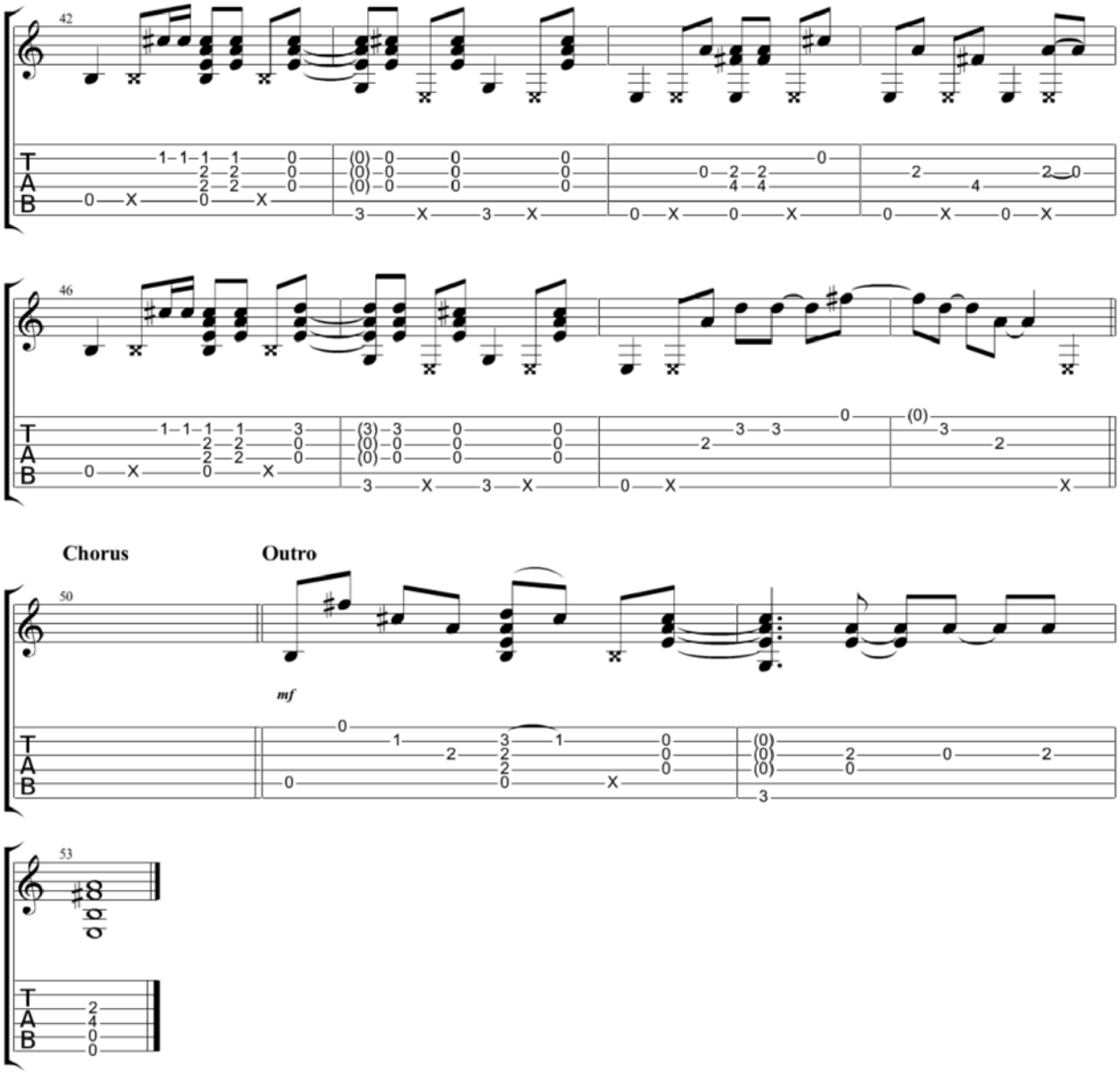
42
46
Chorus
Outro
50
mf
53

Wish you were here

Pink Floyd

Dropped D
⑥= D

♩ = 60

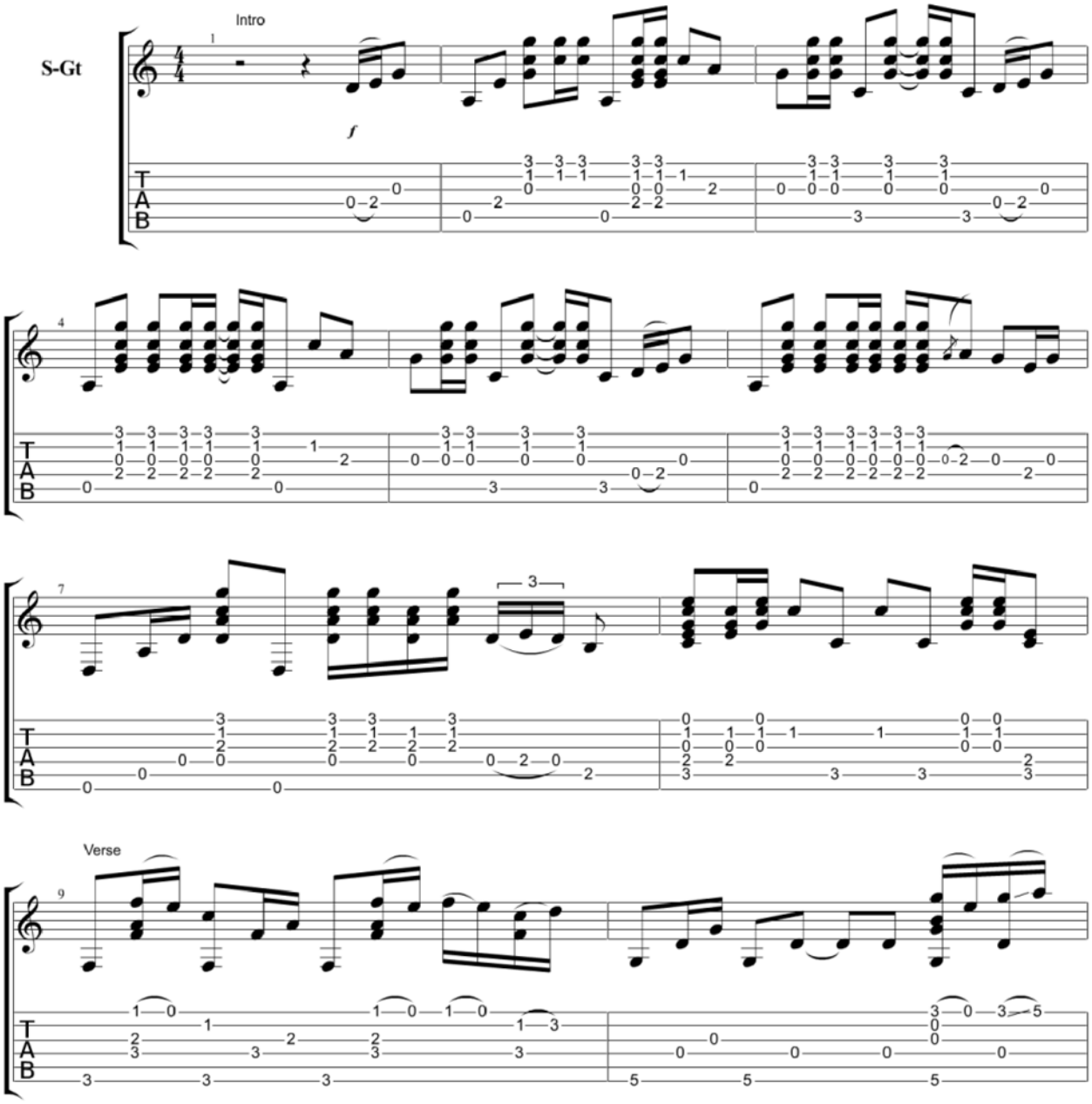

Copyright Kelly Valleau
All Rights Reserved - International Copyright Secured

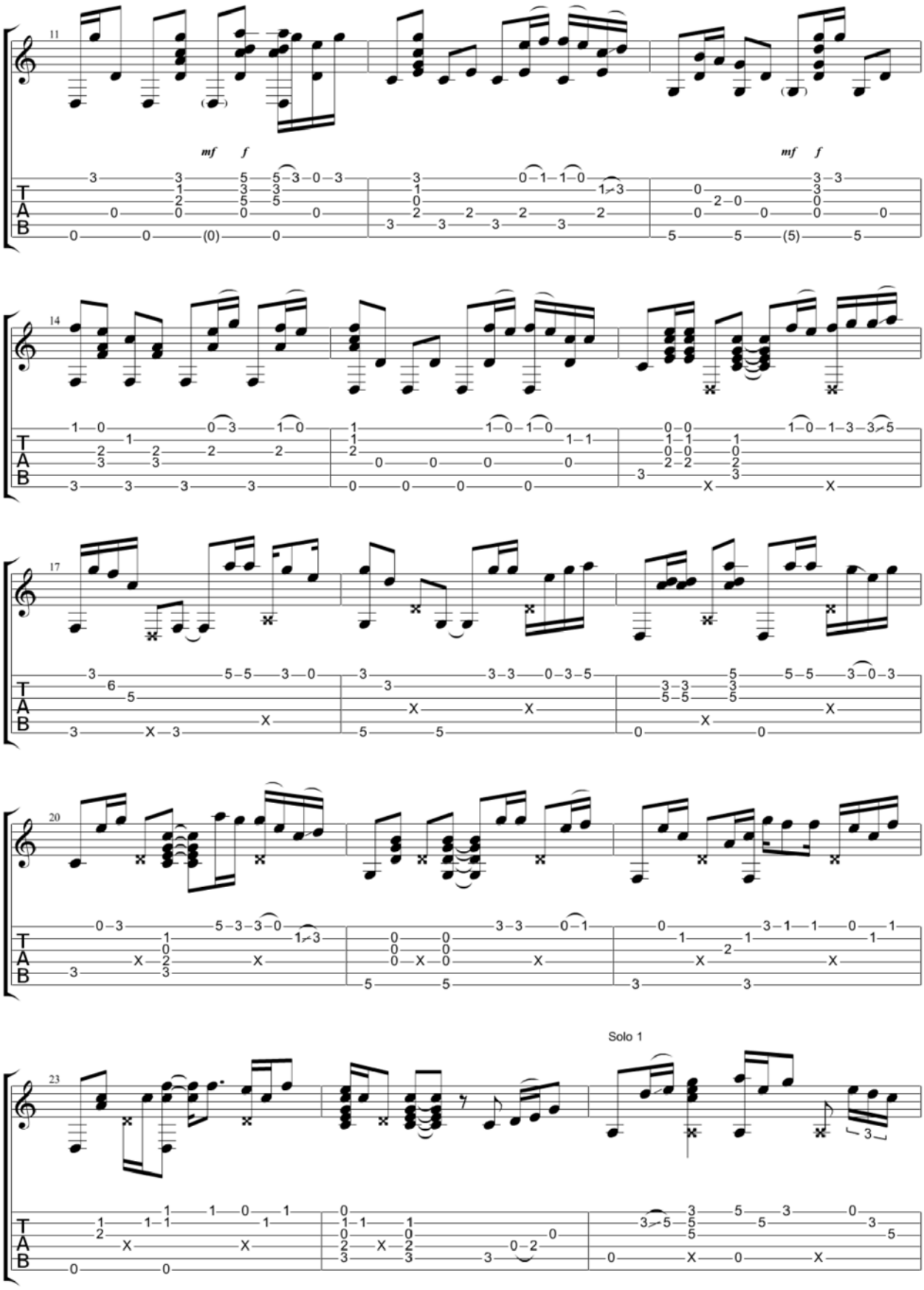
11
mf f
mf f
14
17
20
23
Solo 1

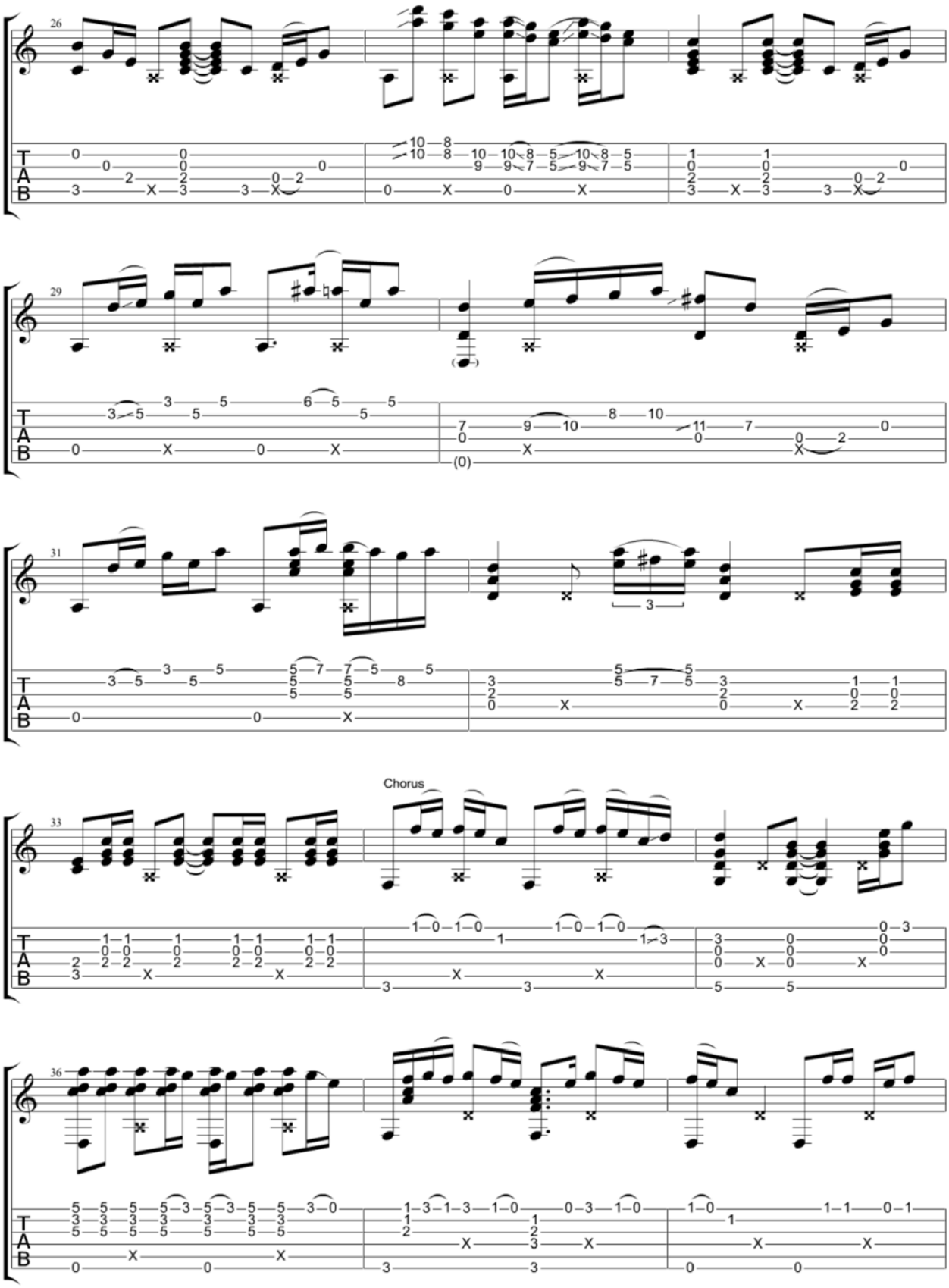
26
29
31
33
Chorus
36
T
A
B

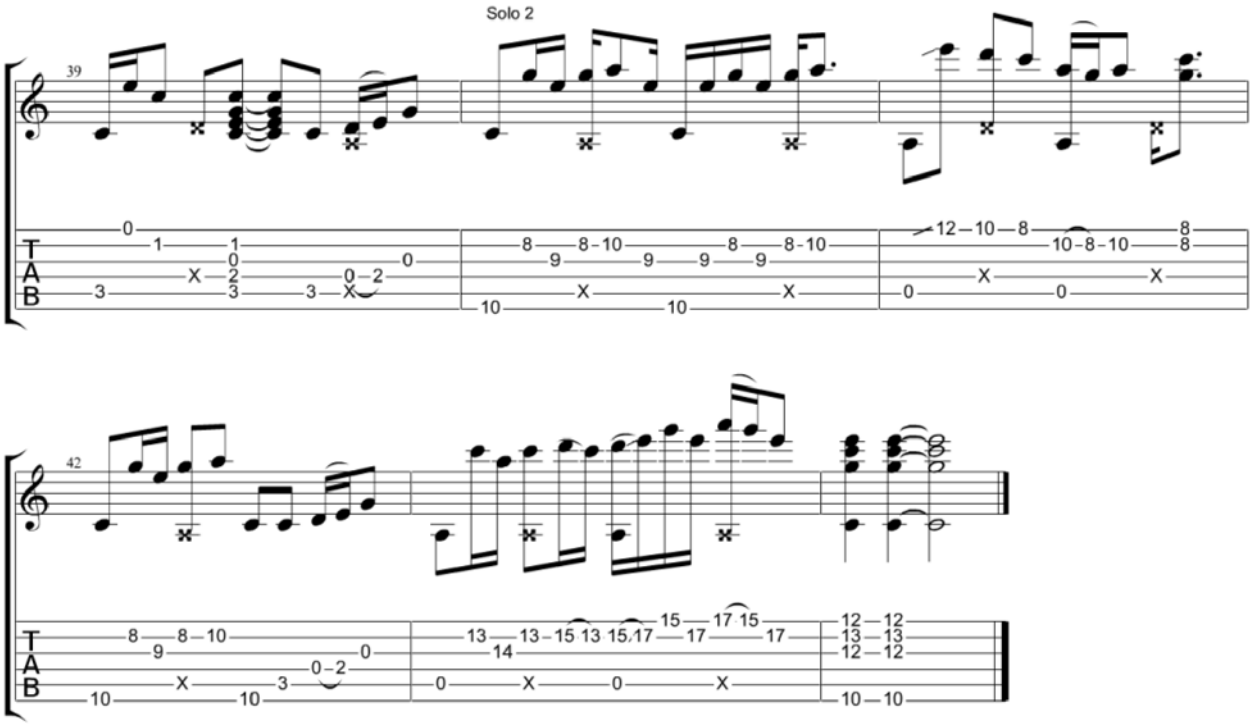
Solo 2
39
42
T
A
B

With or Without You

U2

Standard tuning

♩ = 110

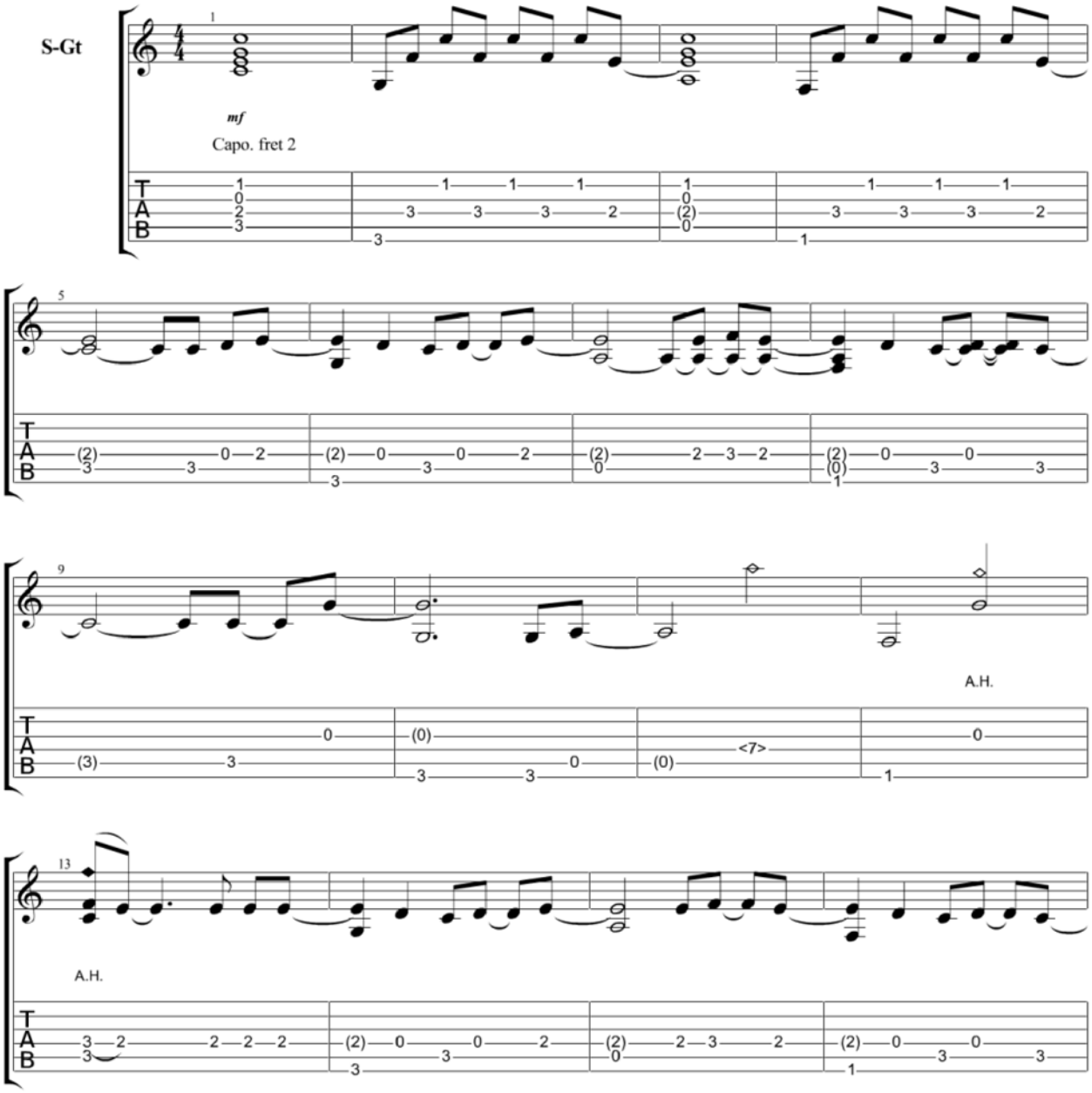

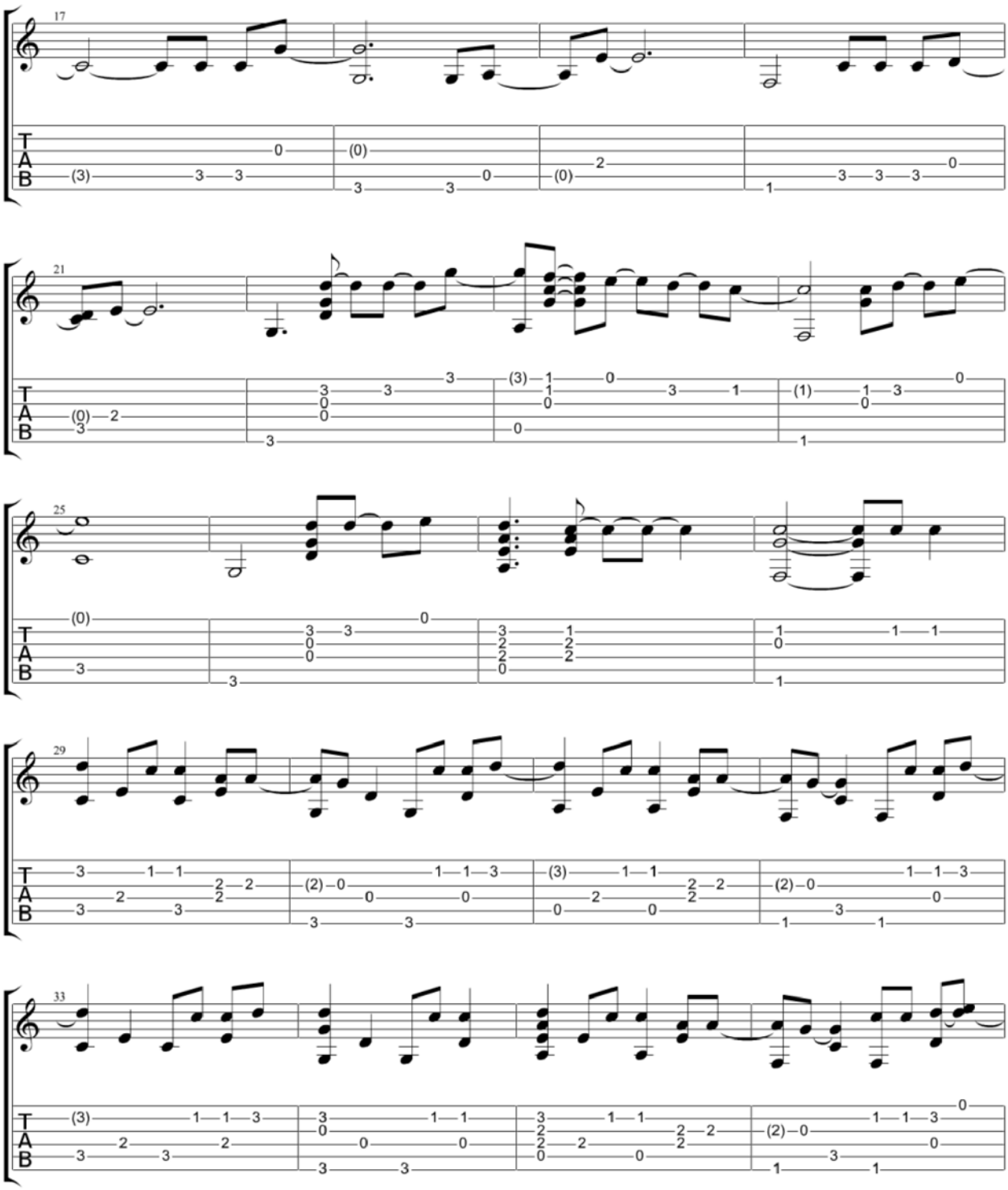
17
21
25
29
33
T
A
B

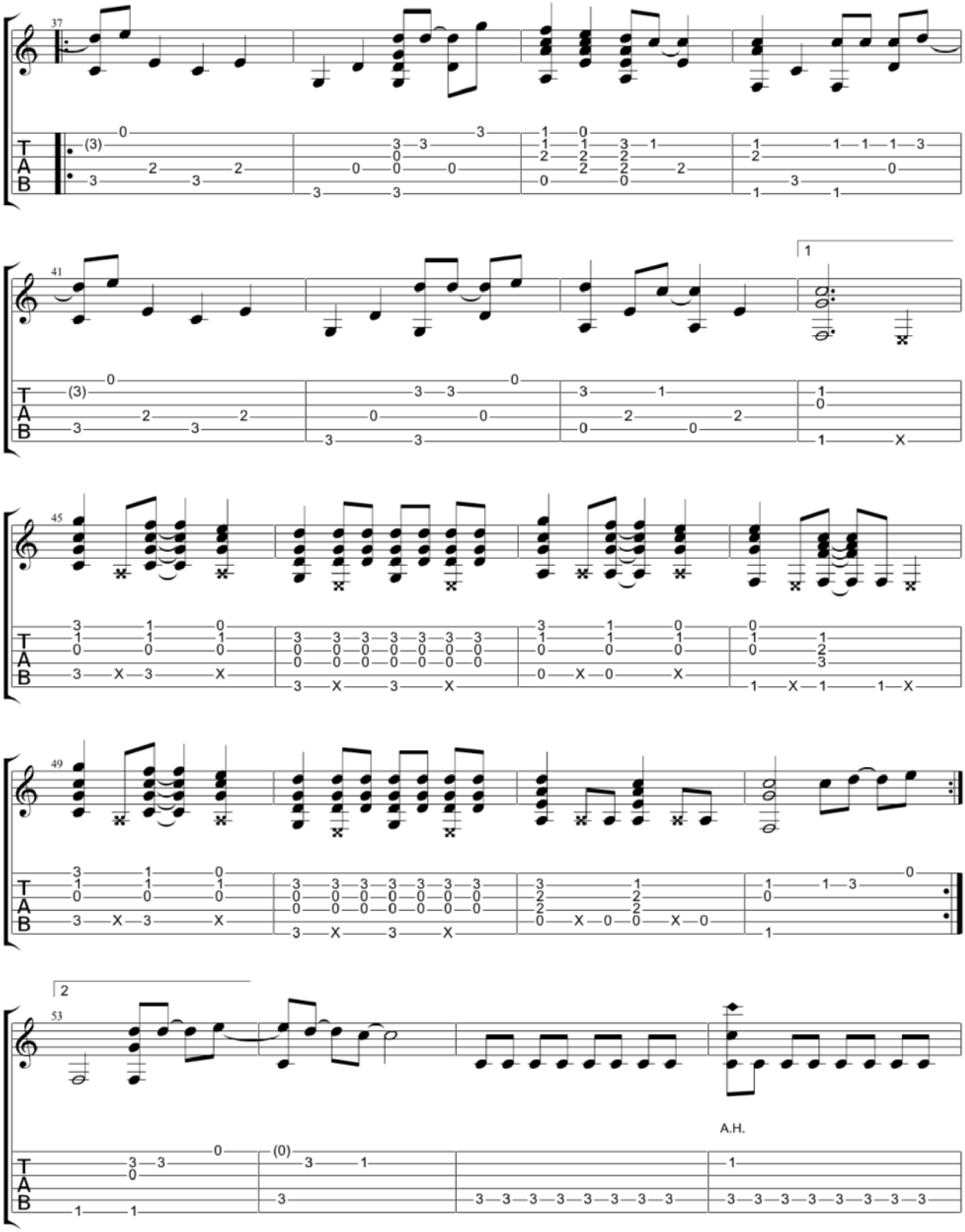
37
41
1
45
49
2
53
A.H.
T
A
B

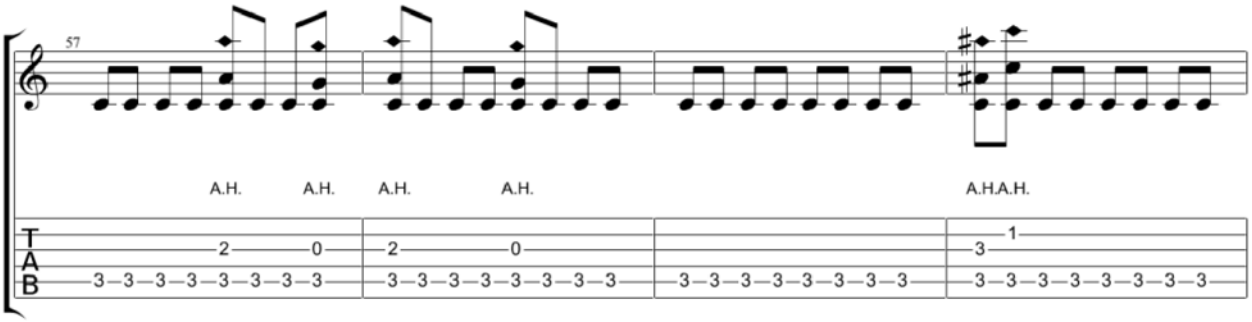
57
A.H. A.H. A.H. A.H. A.H.A.H.
T
A
B
2 0 2 0 1
3 3 3

Wonderful Tonight

Eric Clapton

Standard tuning

𝅗𝅥 = 95

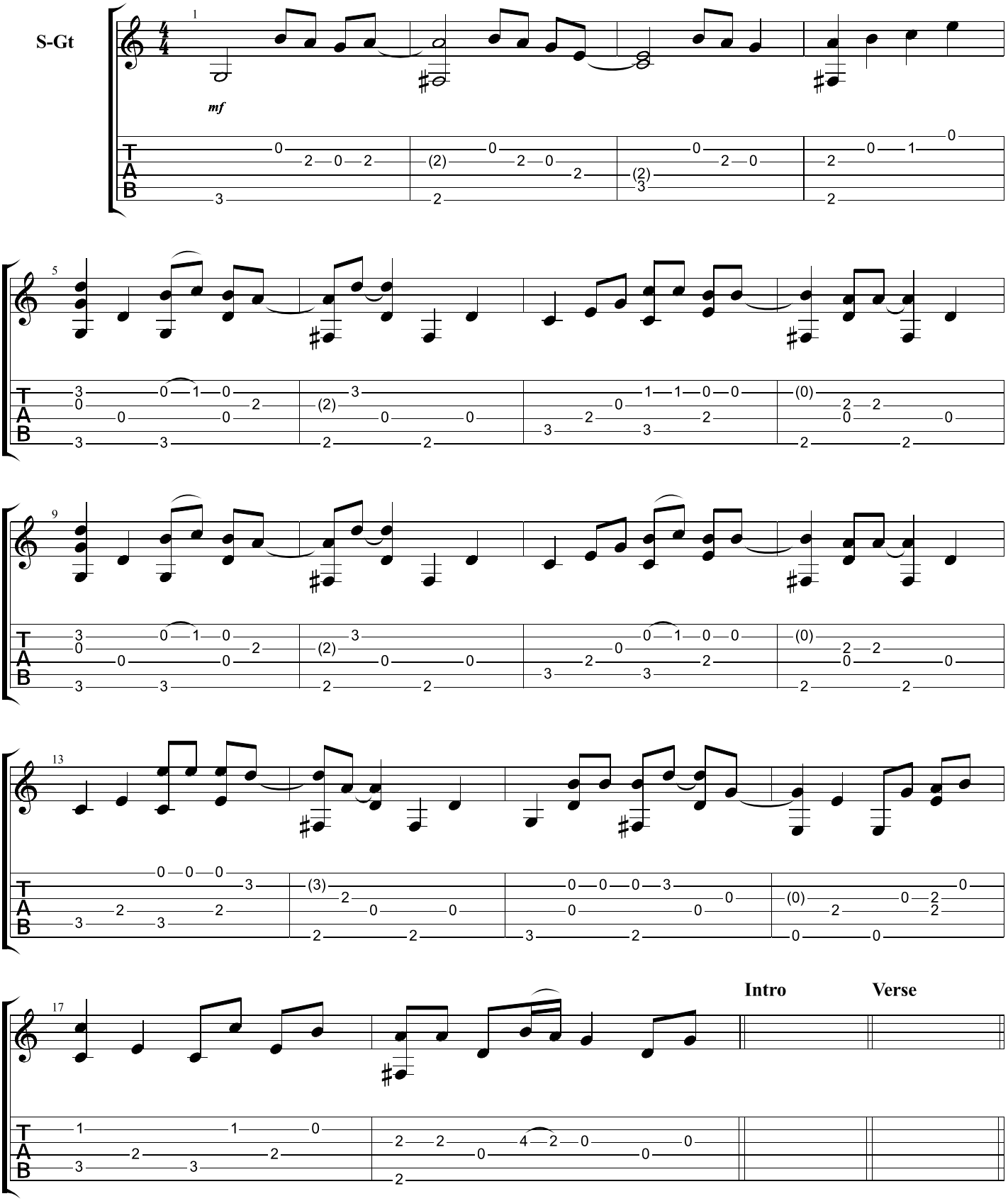

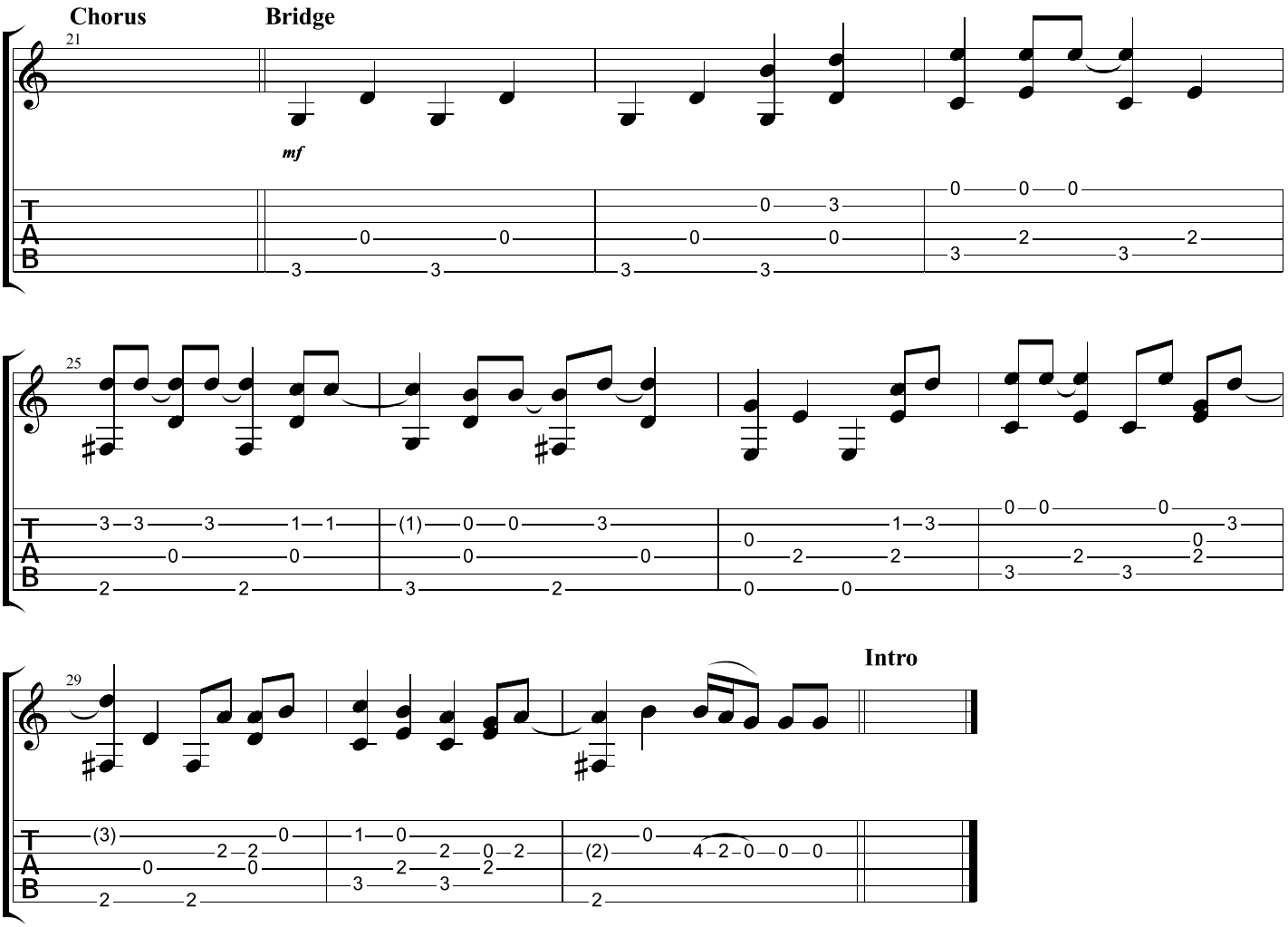
Chorus
Bridge
21
mf
25
29
Intro
T
A
B

Wonderwall

Oasis

(What's the story) Morning Glory?

Standard tuning

♩ = **90**

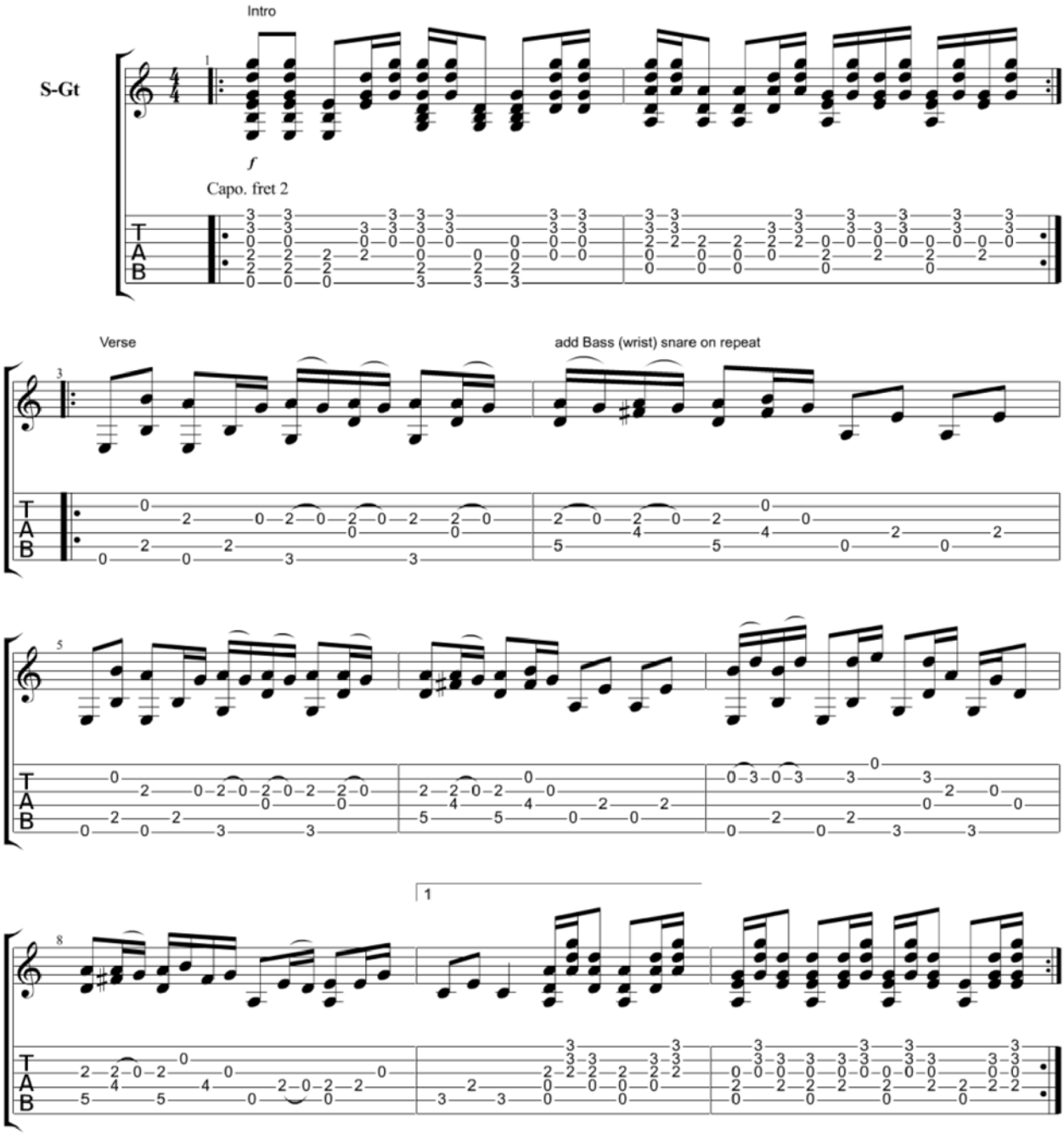

Copyright Kelly Valleau
All Rights Reserved - International Copyright Secured

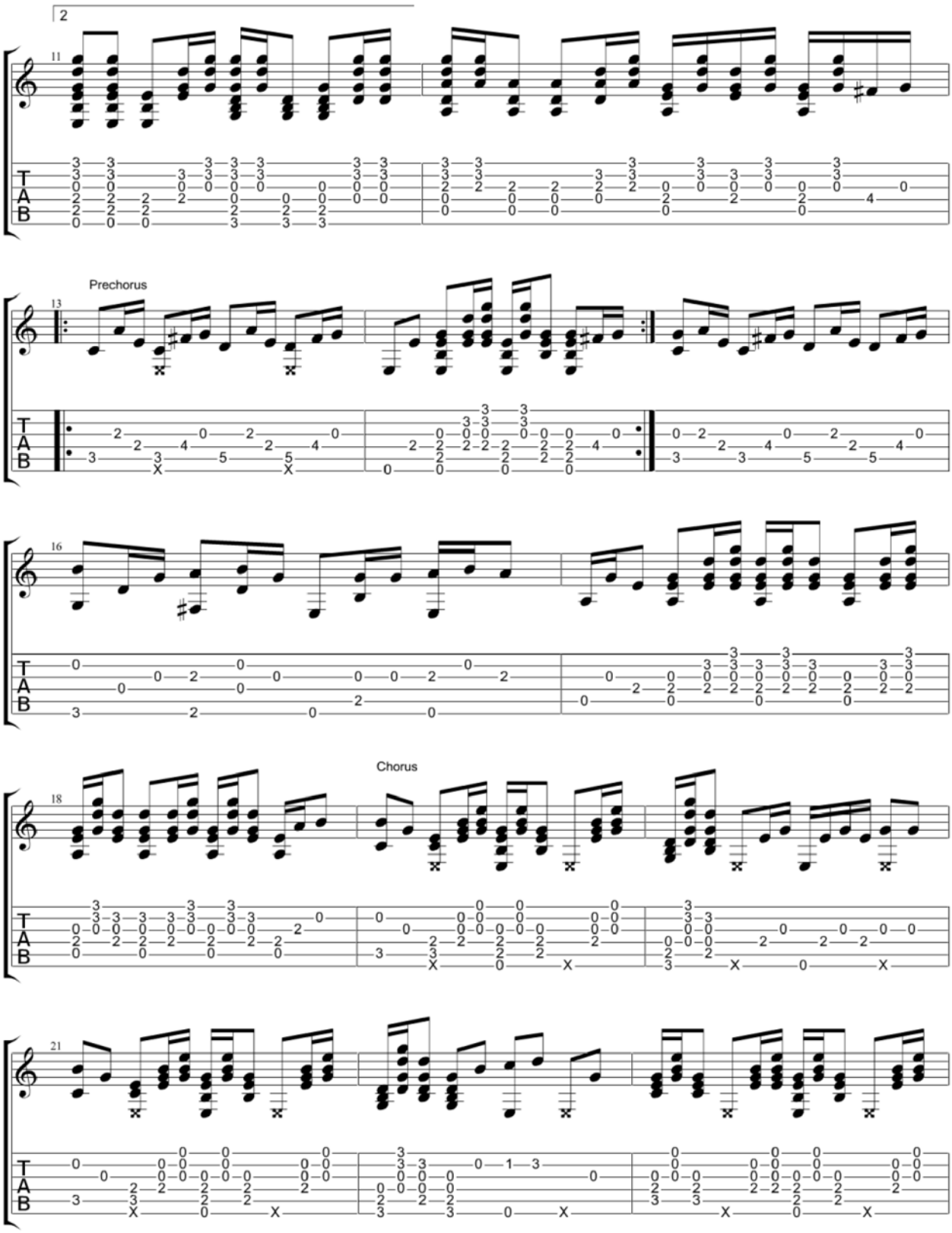
2
11
Prechorus
13
16
Chorus
18
21

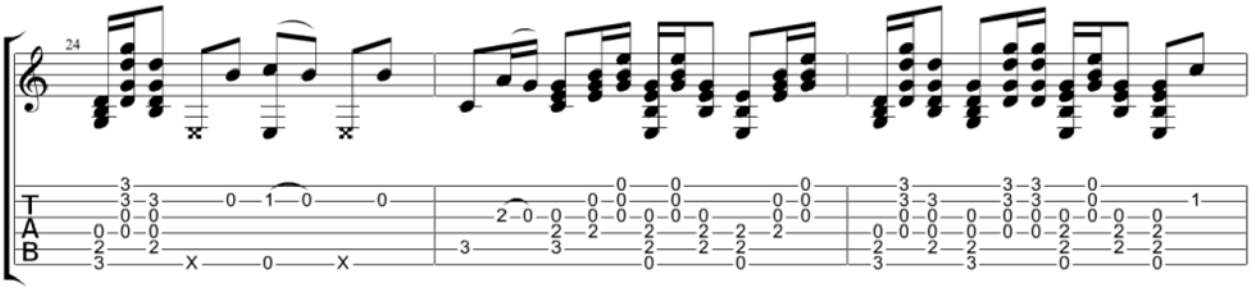
24
T
A
B

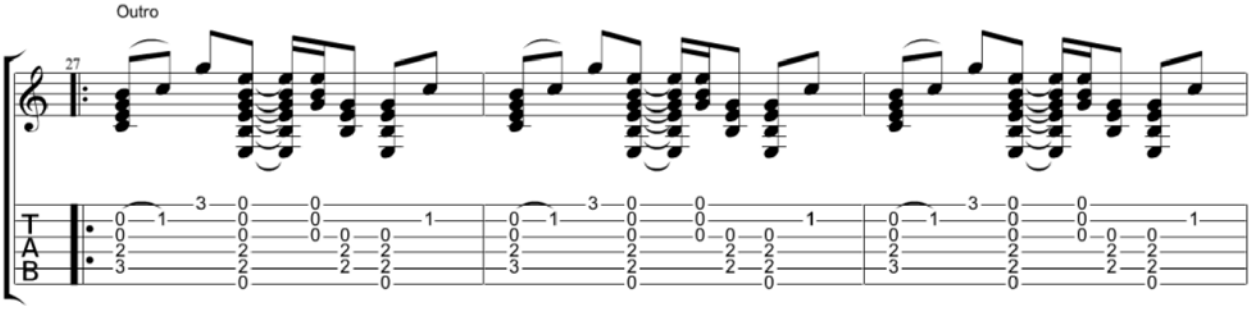
Outro
27
T
A
B

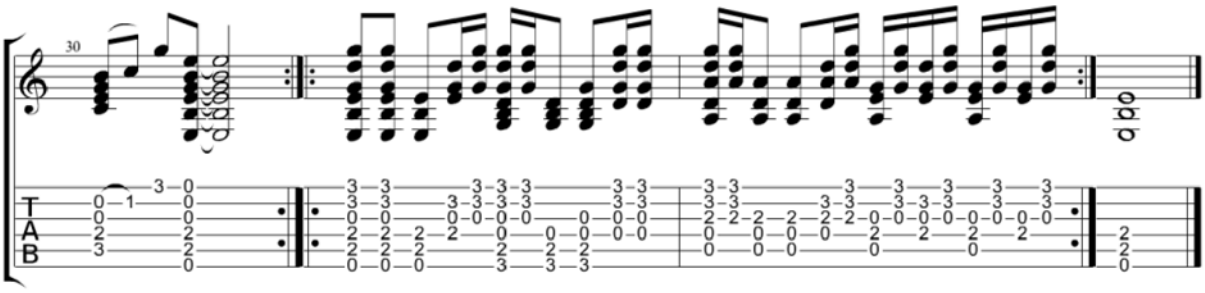
30
T
A
B

Yellow

Coldplay

Standard tuning

♩ = 88

Intro

S-Gt

mf

Capo. fret 4

Verse

3x

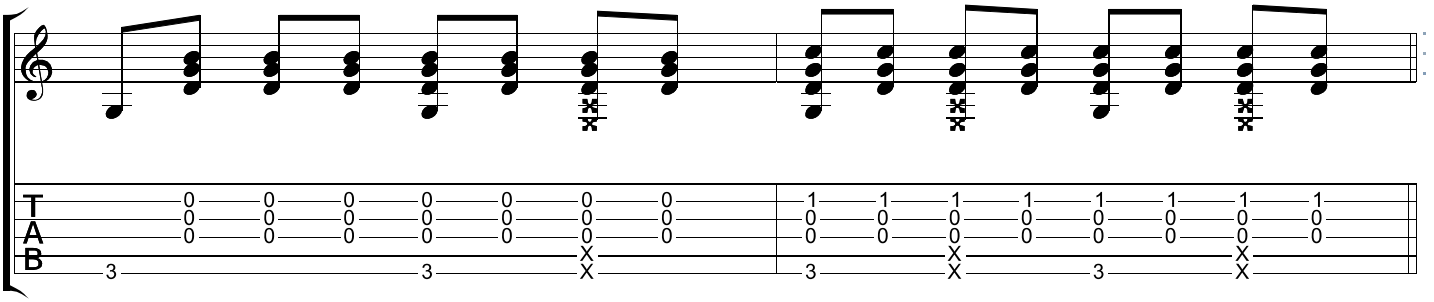

Chorus

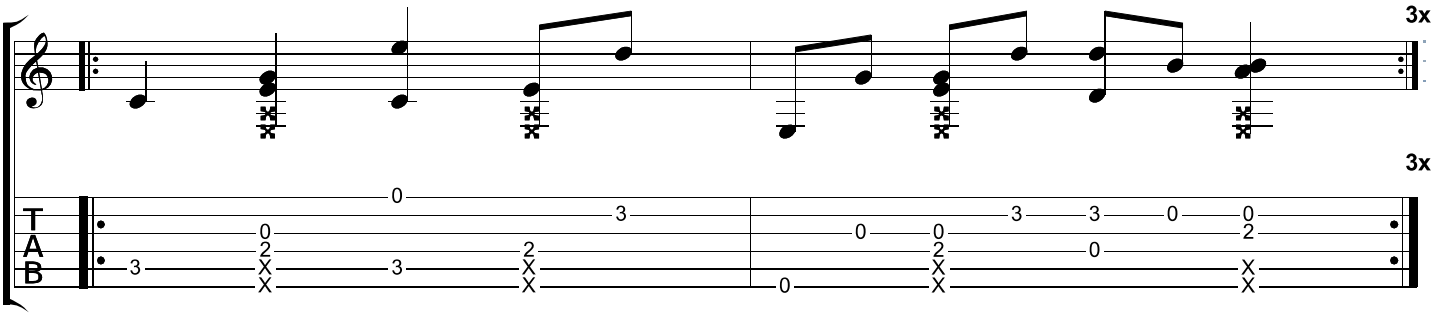

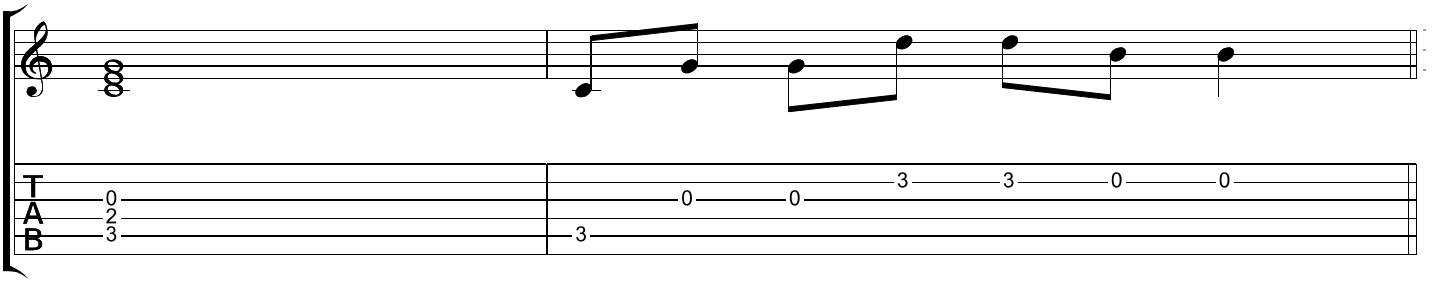

With Kick/snare Technique

Intro Verse Chorus Intro

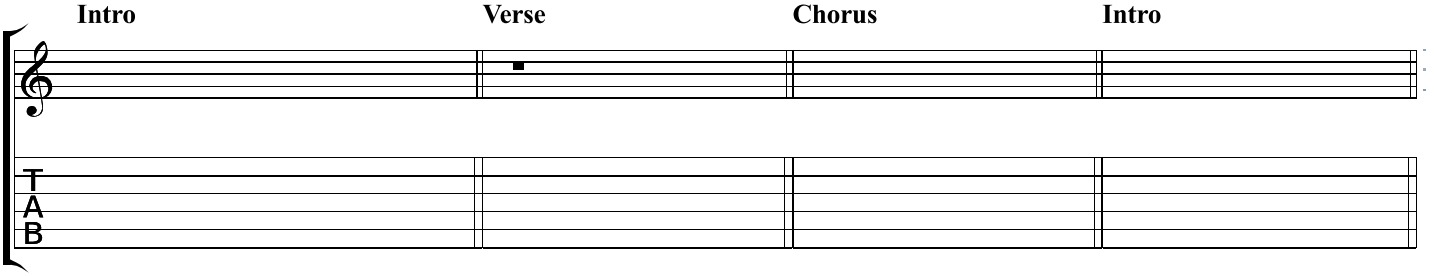

Outro

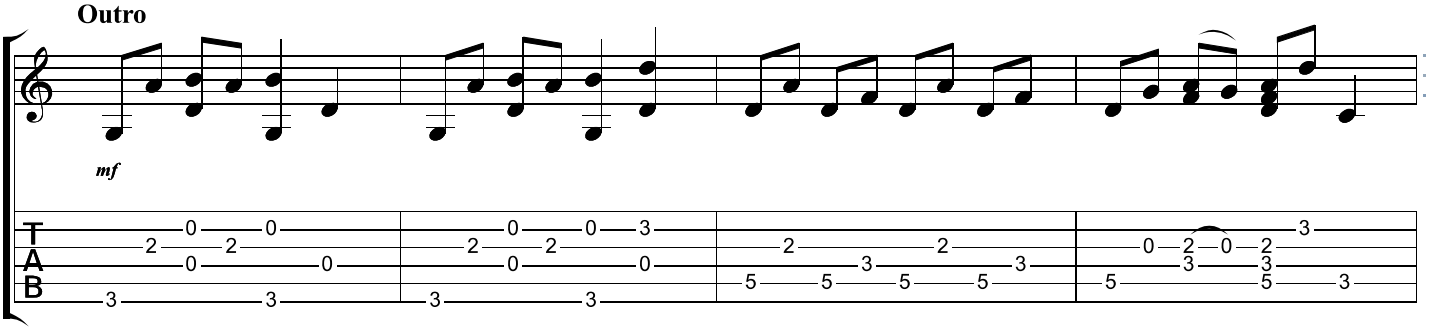

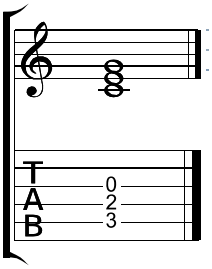

You're a Mean one Mr Grinch

Standard tuning

fingerpicking ♩ = 86

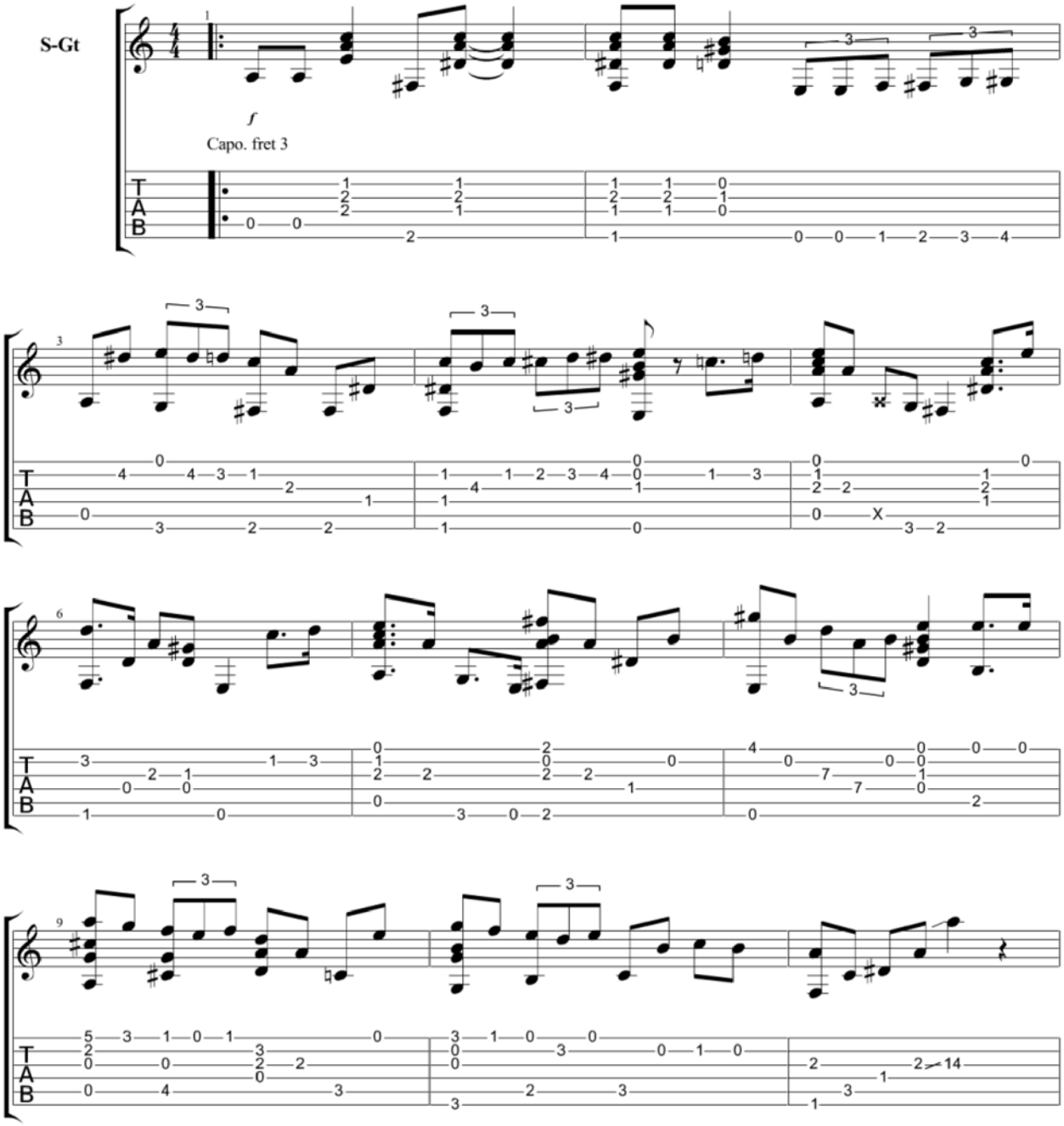

Copyright Kelly Valleau
All Rights Reserved - International Copyright Secured

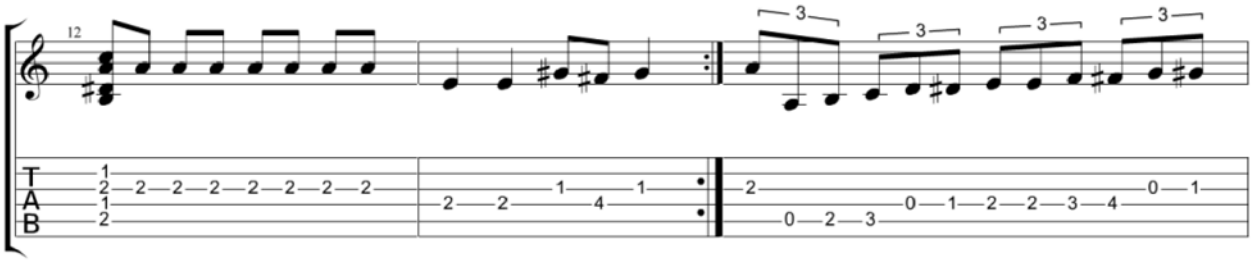
12
T
A
B

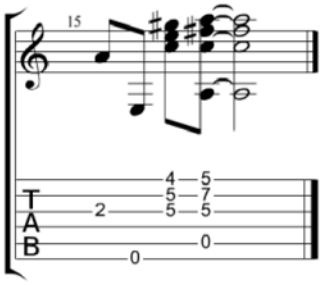
15
T
A
B