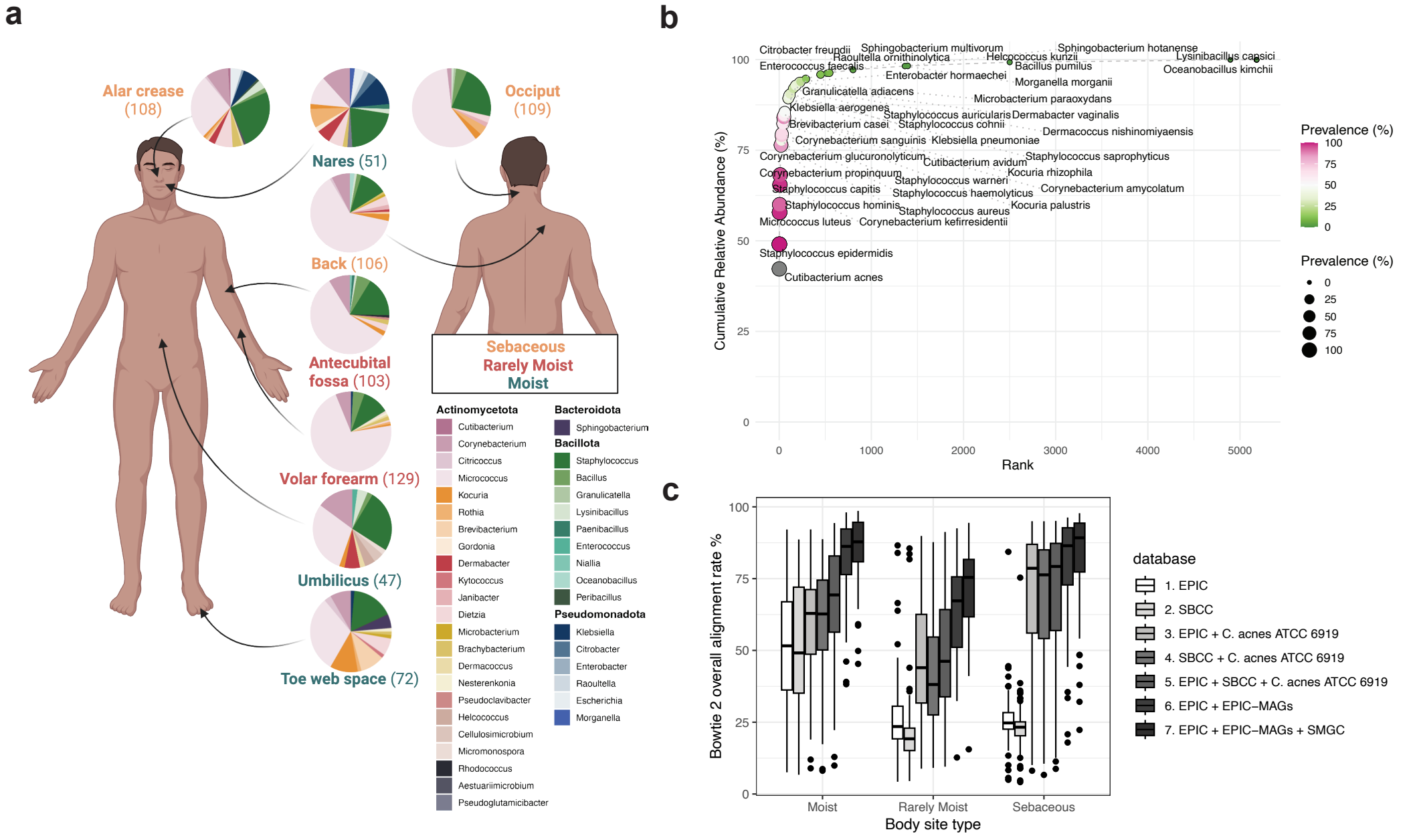
a
Alar crease (108)
Nares (51)
Occiput (109)
Back (106)
Antecubital fossa (103)
Volar forearm (129)
Umbilicus (47)
Toe web space (72)
Sebaceous
Rarely Moist
Moist
Actinomycetota
Cutibacterium
Corynebacterium
Citricoccus
Micrococcus
Kocuria
Rothia
Brevibacterium
Gordonia
Dermabacter
Kytococcus
Janibacter
Dietzia
Microbacterium
Brachybacterium
Dermacoccus
Nesterenkonia
Pseudoclavibacter
Helcococcus
Cellulosimicrobium
Micromonospora
Rhodococcus
Aestuariimicrobium
Pseudoglutamicibacter
Bacteroidota
Sphingobacterium
Bacillota
Staphylococcus
Bacillus
Granulicatella
Lysinibacillus
Paenibacillus
Enterococcus
Niallia
Oceanobacillus
Peribacillus
Pseudomonadota
Klebsiella
Citrobacter
Enterobacter
Raoultella
Escherichia
Morganella
b
Citrobacter freundii
Sphingobacterium multivorum
Sphingobacterium hotanense
Raoultella ornithinolytica
Helcococcus kunzii
Lysinibacillus cansici
Enterococcus faecalis
Bacillus pumilus
Oceanobacillus kimchii
Enterobacter hormaechei
Morganella morganii
Granulicatella adiacens
Microbacterium paraoxydans
Klebsiella aerogenes
Staphylococcus auricularis
Dermabacter vaginalis
Brevibacterium casei
Staphylococcus cohnii
Dermacoccus nishinomiyaensis
Corynebacterium sanguinis
Klebsiella pneumoniae
Corynebacterium glucuronolyticum
Cutibacterium avidum
Staphylococcus saprophyticus
Corynebacterium propinquum
Kocuria rhizophila
Staphylococcus warneri
Staphylococcus capitis
Staphylococcus haemolyticus
Corynebacterium amycolatum
Staphylococcus hominis
Kocuria palustris
Staphylococcus aureus
Micrococcus luteus
Corynebacterium kefirresidentii
Staphylococcus epidermidis
Cutibacterium acnes
Cumulative Relative Abundance (%)
Rank
Prevalence (%)
c
Bowtie 2 overall alignment rate %
Body site type
Moist
Rarely Moist
Sebaceous
database
1. EPIC
2. SBCC
3. EPIC + C. acnes ATCC 6919
4. SBCC + C. acnes ATCC 6919
5. EPIC + SBCC + C. acnes ATCC 6919
6. EPIC + EPIC–MAGs
7. EPIC + EPIC–MAGs + SMGC