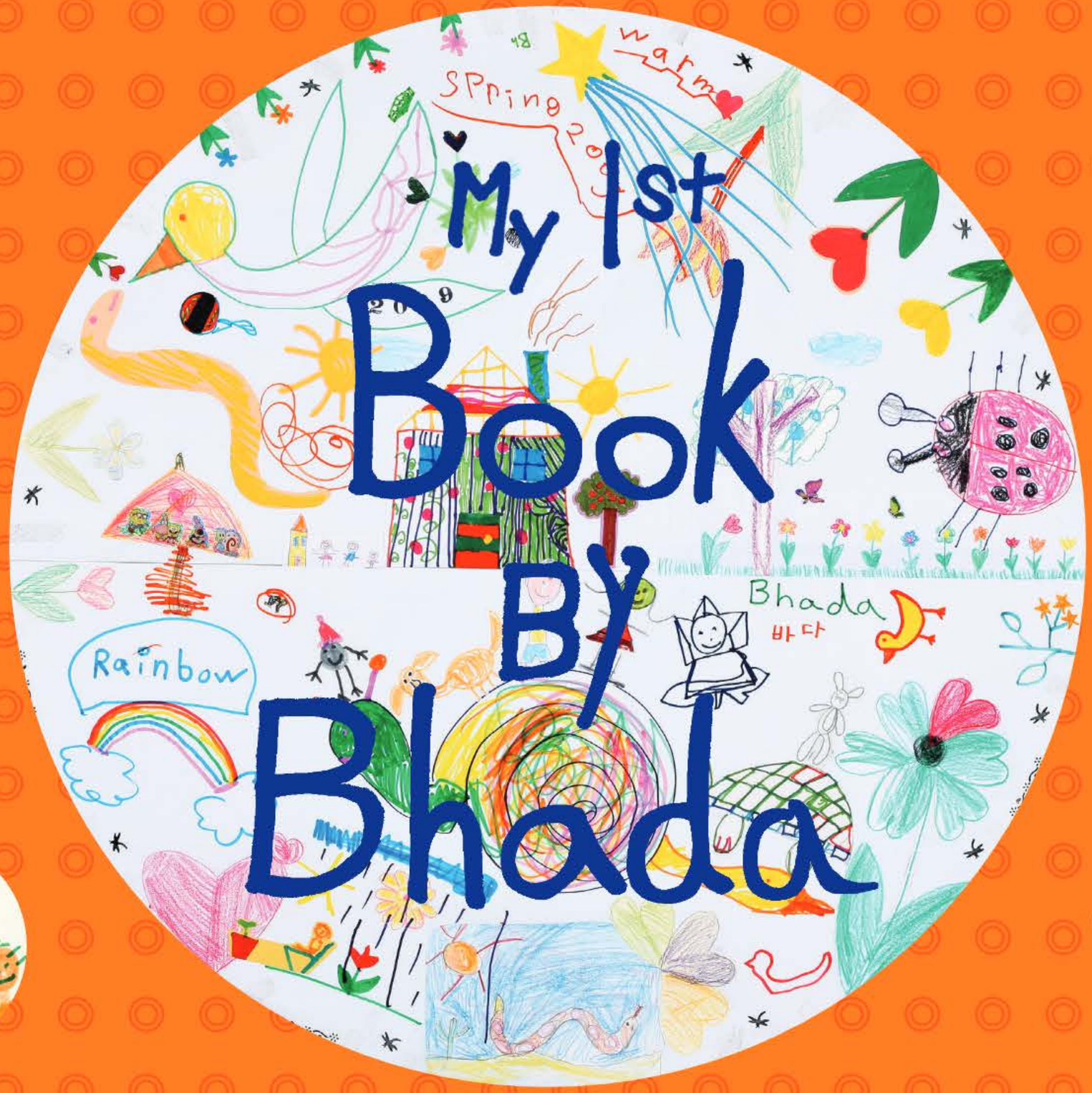

My 1st Book

By Bhada

My 1st Book by Bhada

2009

유채다 Bhada(born in 2002)

Bhada's Drawings from 2004 to 2009

Snowman Series

I lelkto maca Showmak

I like to make a Snow man.

There is 5 snowman and the
Sun mait 1 Snowman.
Bhada

Snowman

snow

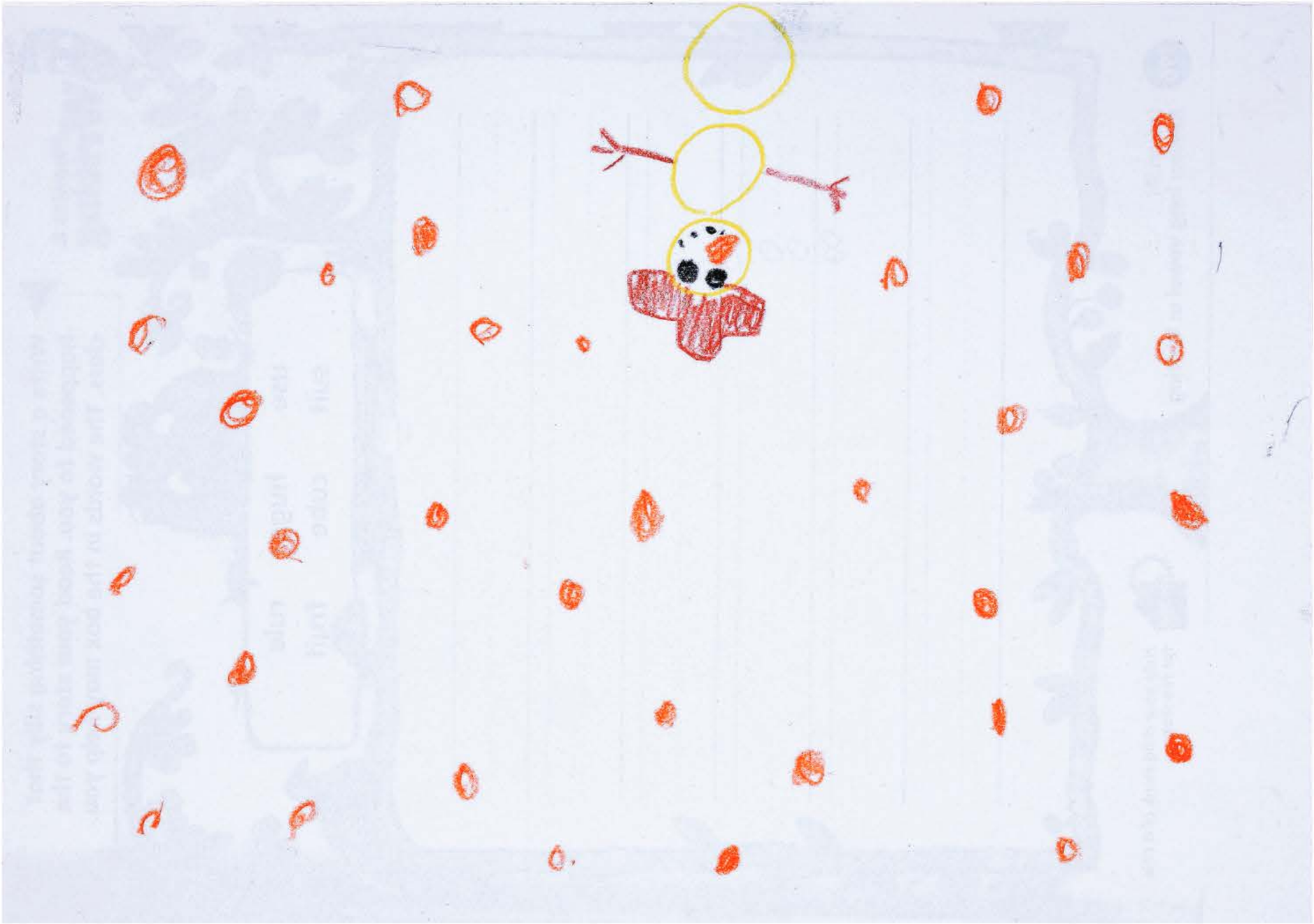

Bhada 2008

Christmas Series

Family, Friends and House Series

엄마 아빠
바

my mom my

I love my mom my
because my mommy
love me.

Bhada

2008=4.22

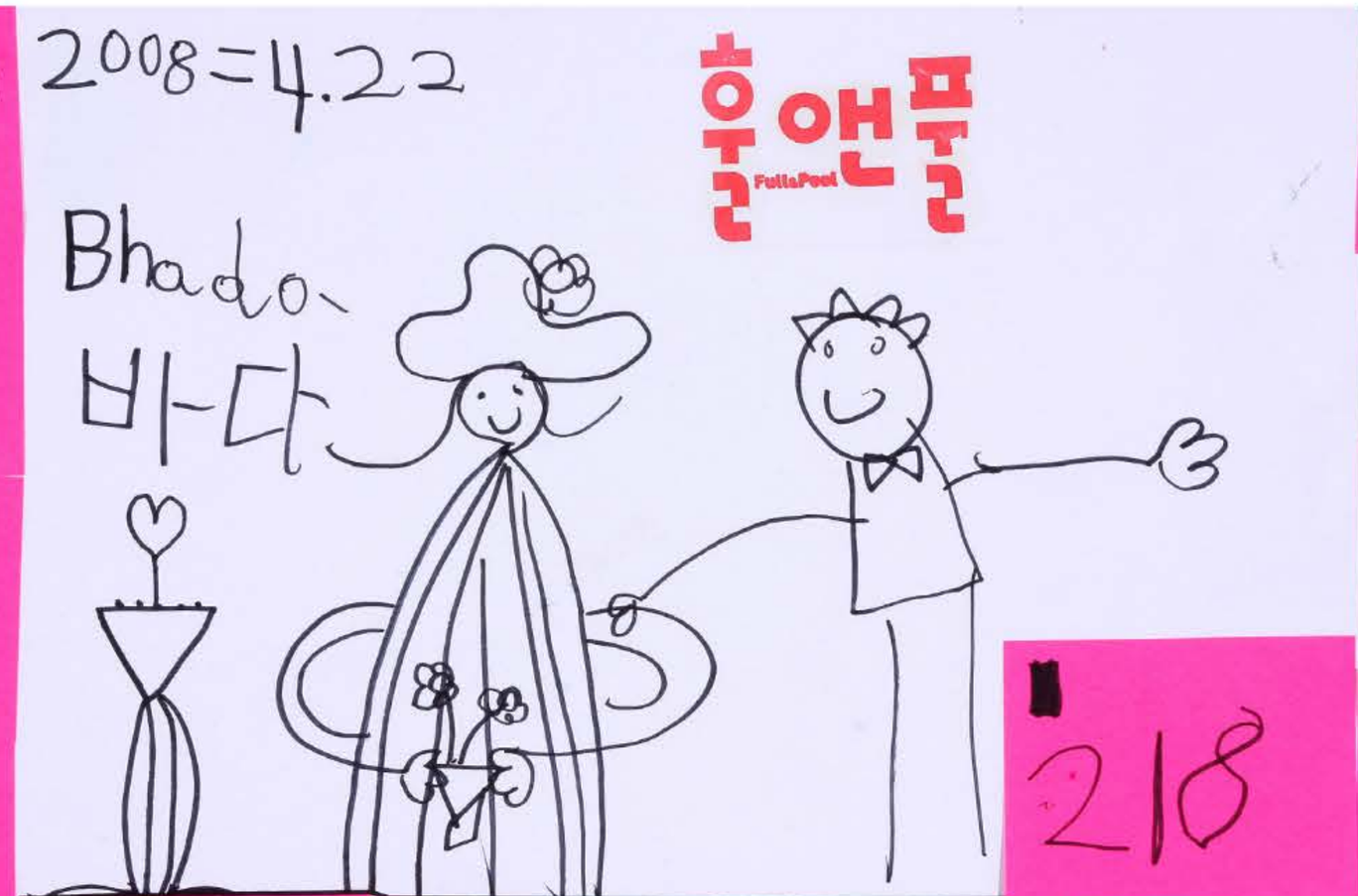

0 0 0 0 화

1

2

3

4

5

6

7

8

9

10

11

12

13

14

15

16

17

18

19

20

21 8

Dr. Cho
Bodyline Clinic
02.541.7999 www.bldlinic.co.kr
서울 강남구 삼성동 52-7 삼원빌딩 2층 Tel 02-541-7999 Fax 02-541-7113

할머니께 생일
축하합니다
2008년 2월 27일
윤바다

Dear GrandParents,
You are nice.
I like to Cook with You.
From. Bhada

HAPPY BIRTHDAY

할머니
운바다

4
5
6
7
8
이안
양금화
인아
Pig

조은영 Tania Eunyoung CHO | ♡ Mommy 2008 | Enamel paint, paper collage (son' s drawings) on plywood | 121 cm diameter

양금화

사랑해

Flower, Tree and

Animal Series...

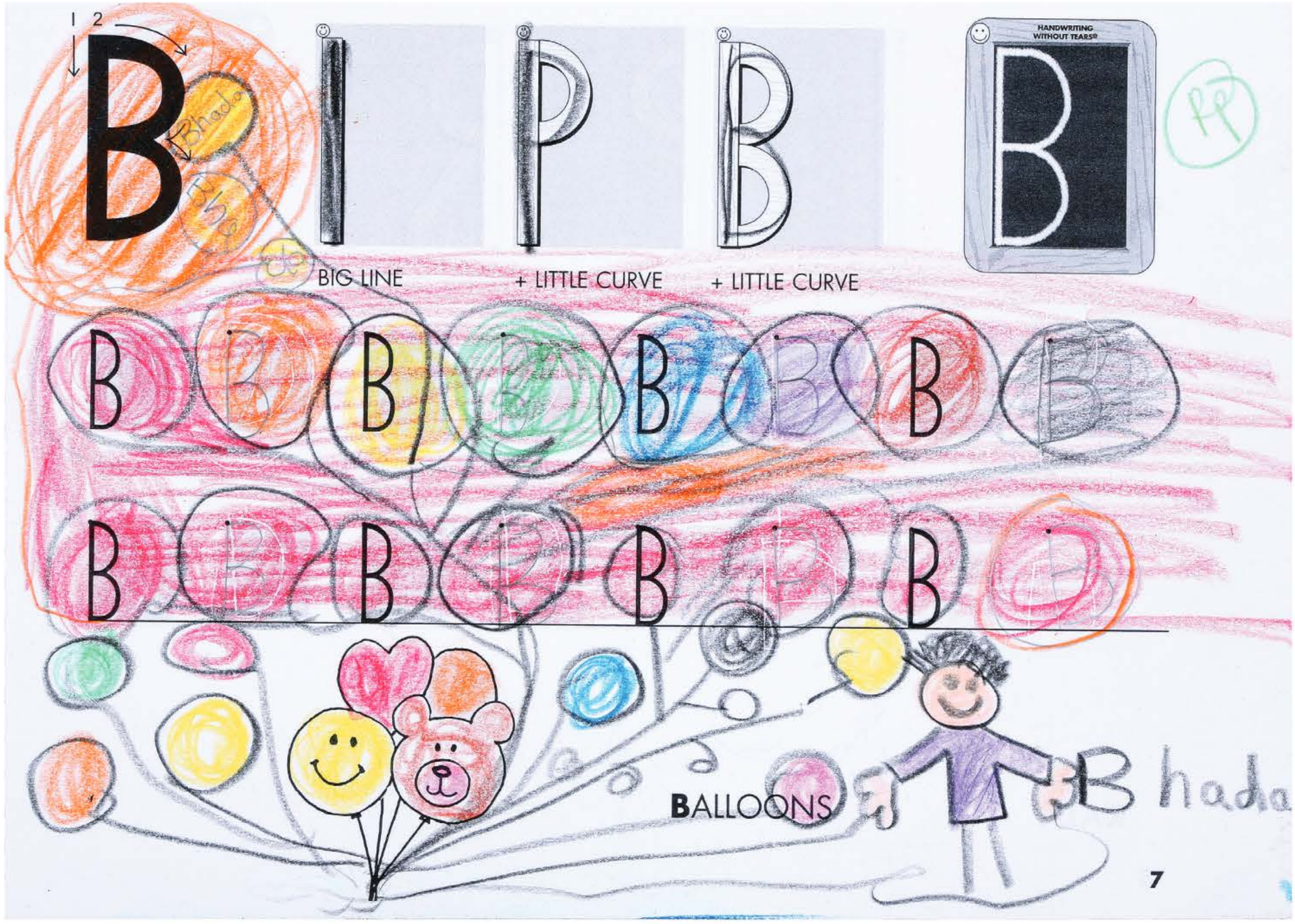
1 2
B
Bhada
BIG LINE
+ LITTLE CURVE
+ LITTLE CURVE
HANDWRITING WITHOUT TEARS®
B
BALLOONS
Bhada

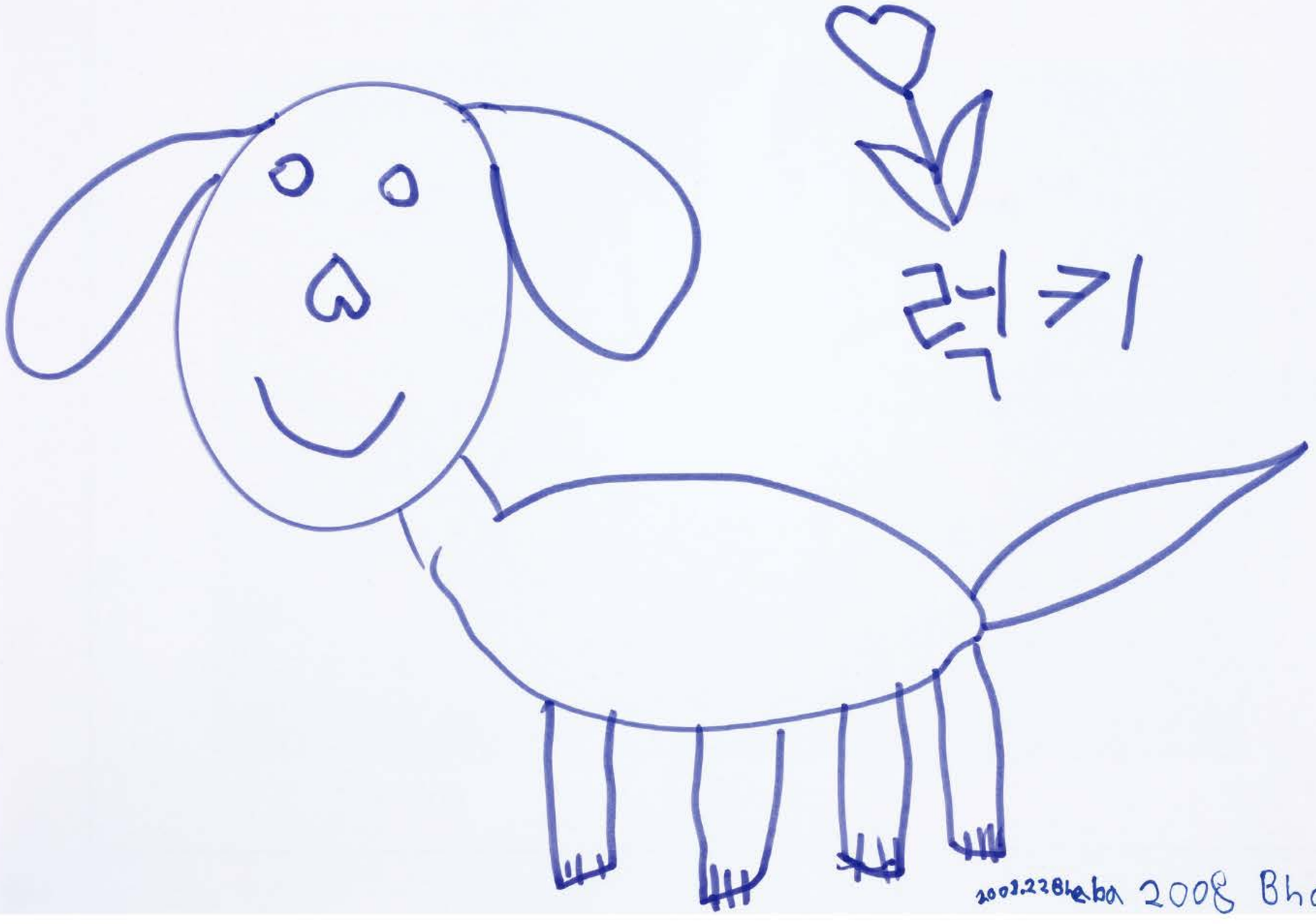
럭키
2002.22Bhaba 2008 Bhada

유바다 2008.7.5

SEOUL CLUB
2008
208, Changchung
Phone 82-2-2238-
Fax 82-2-2231-4166
www.
club.org
바다

2008 박-Bhada

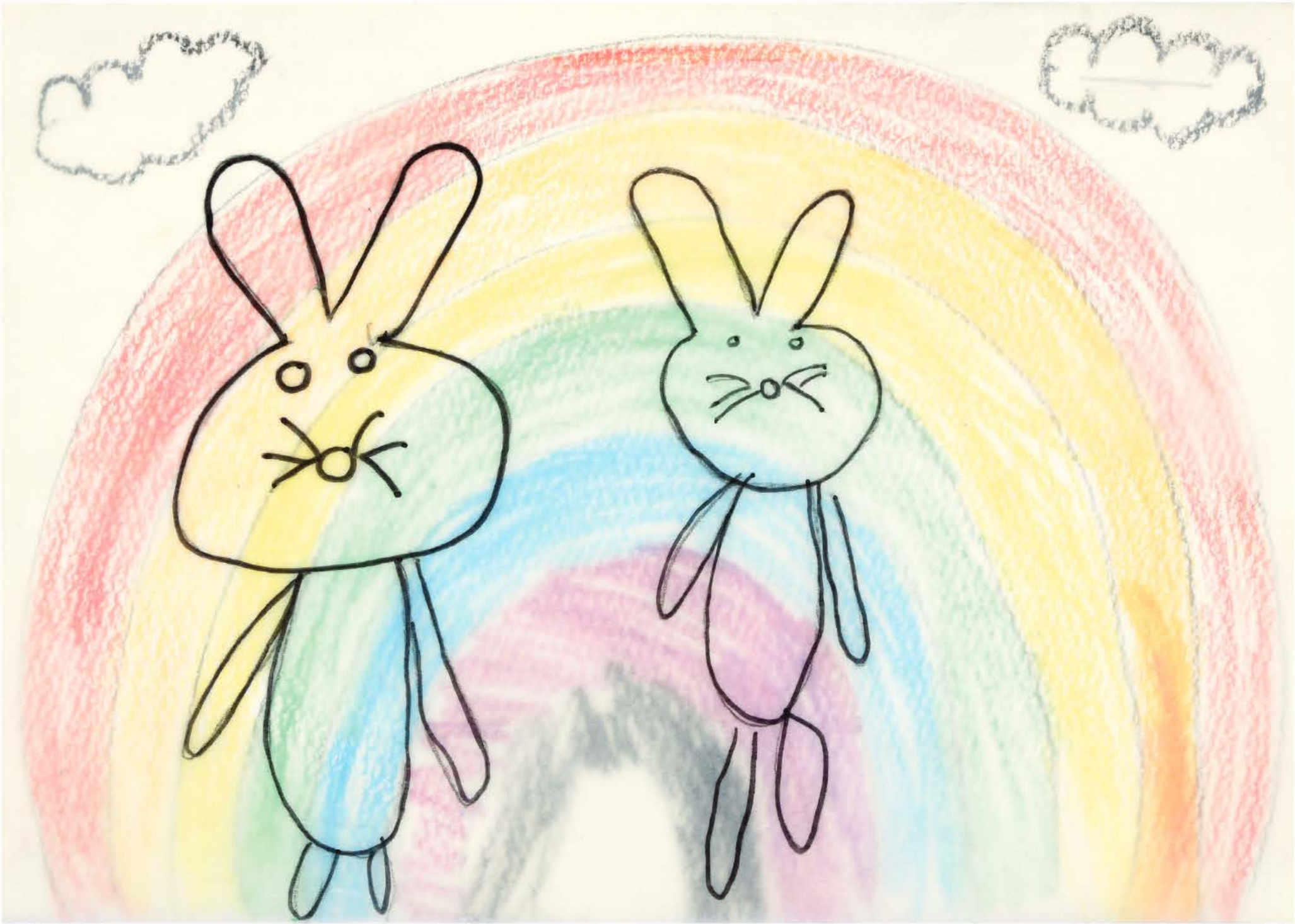

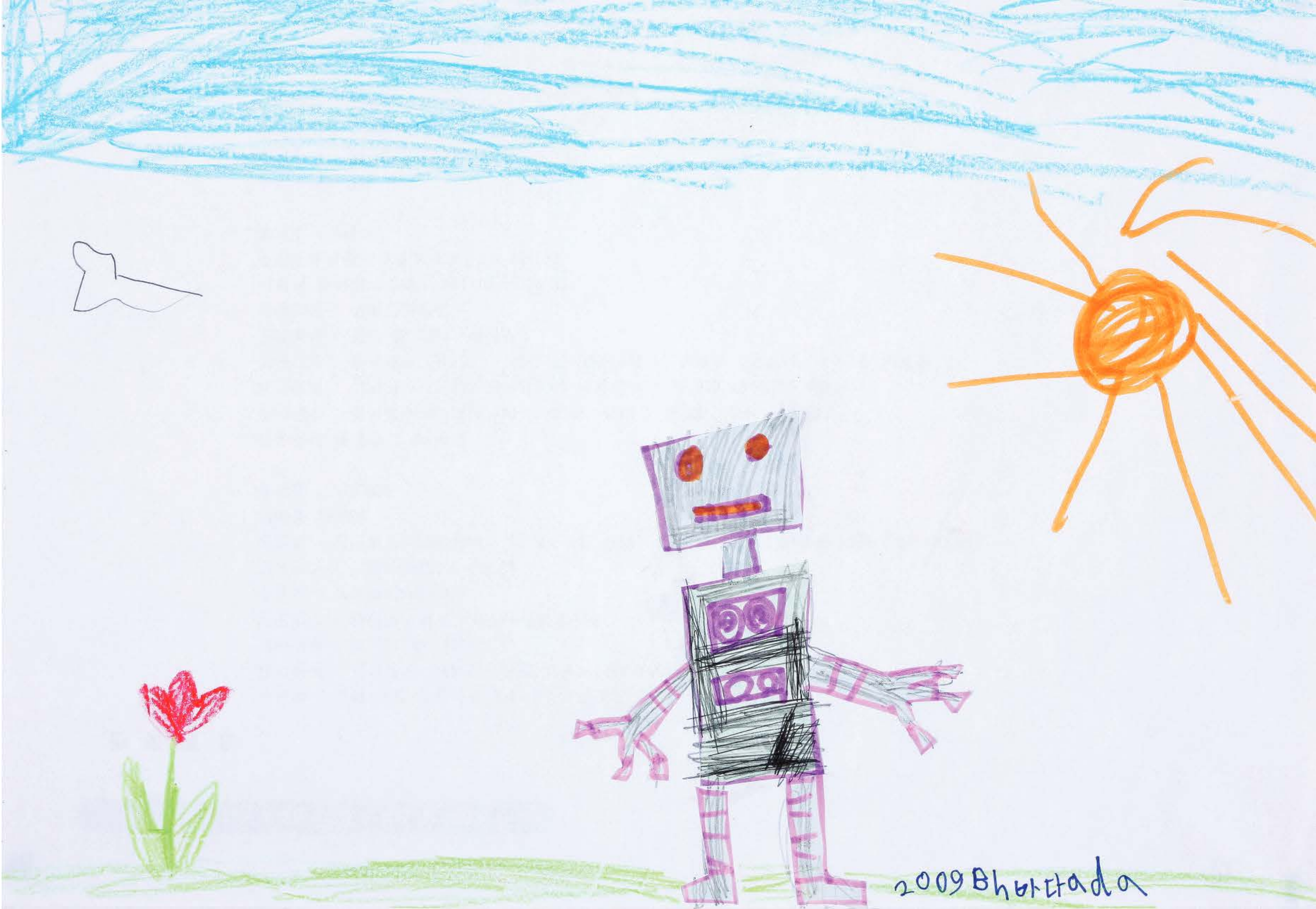
2009 Bhabada

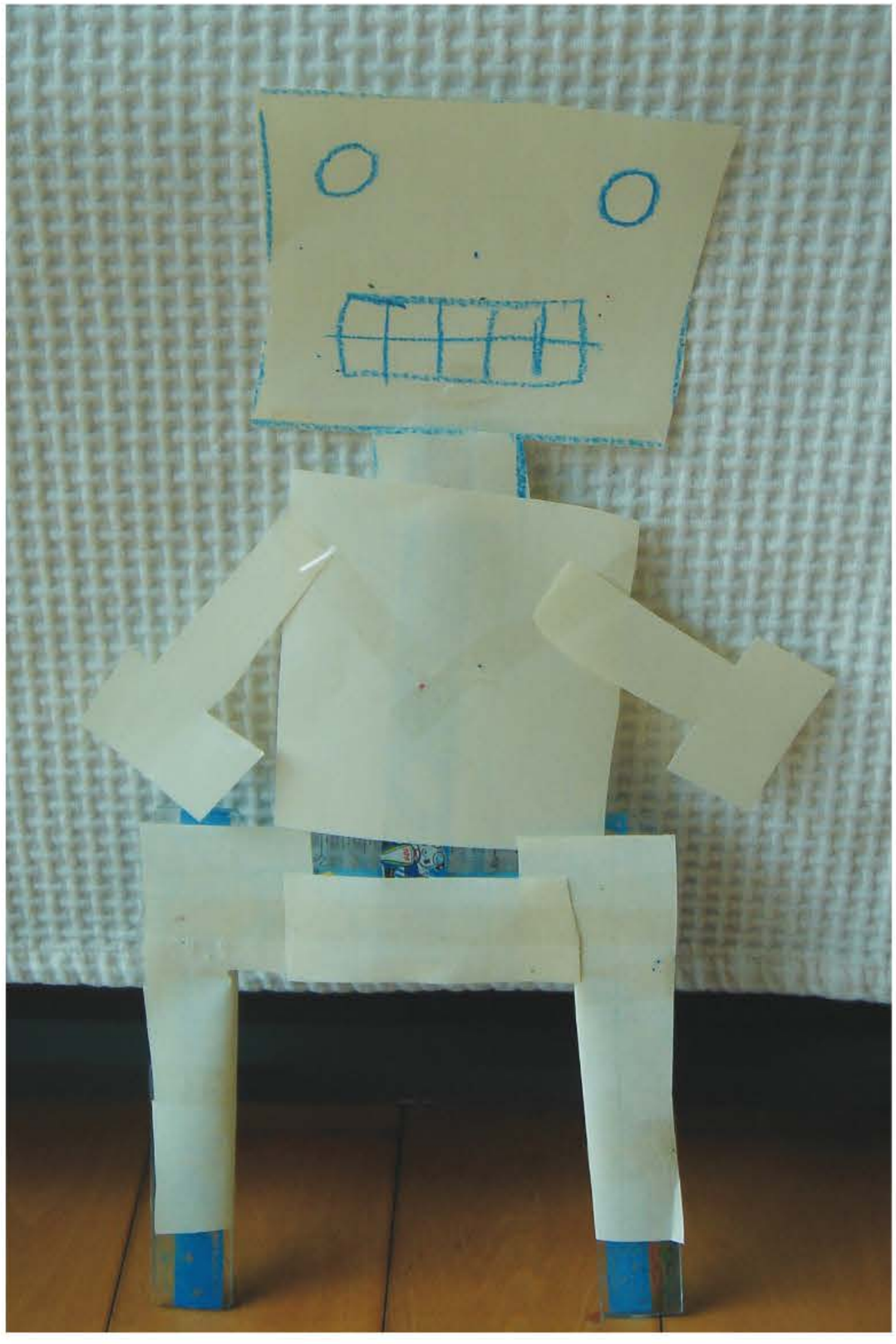

BHADA

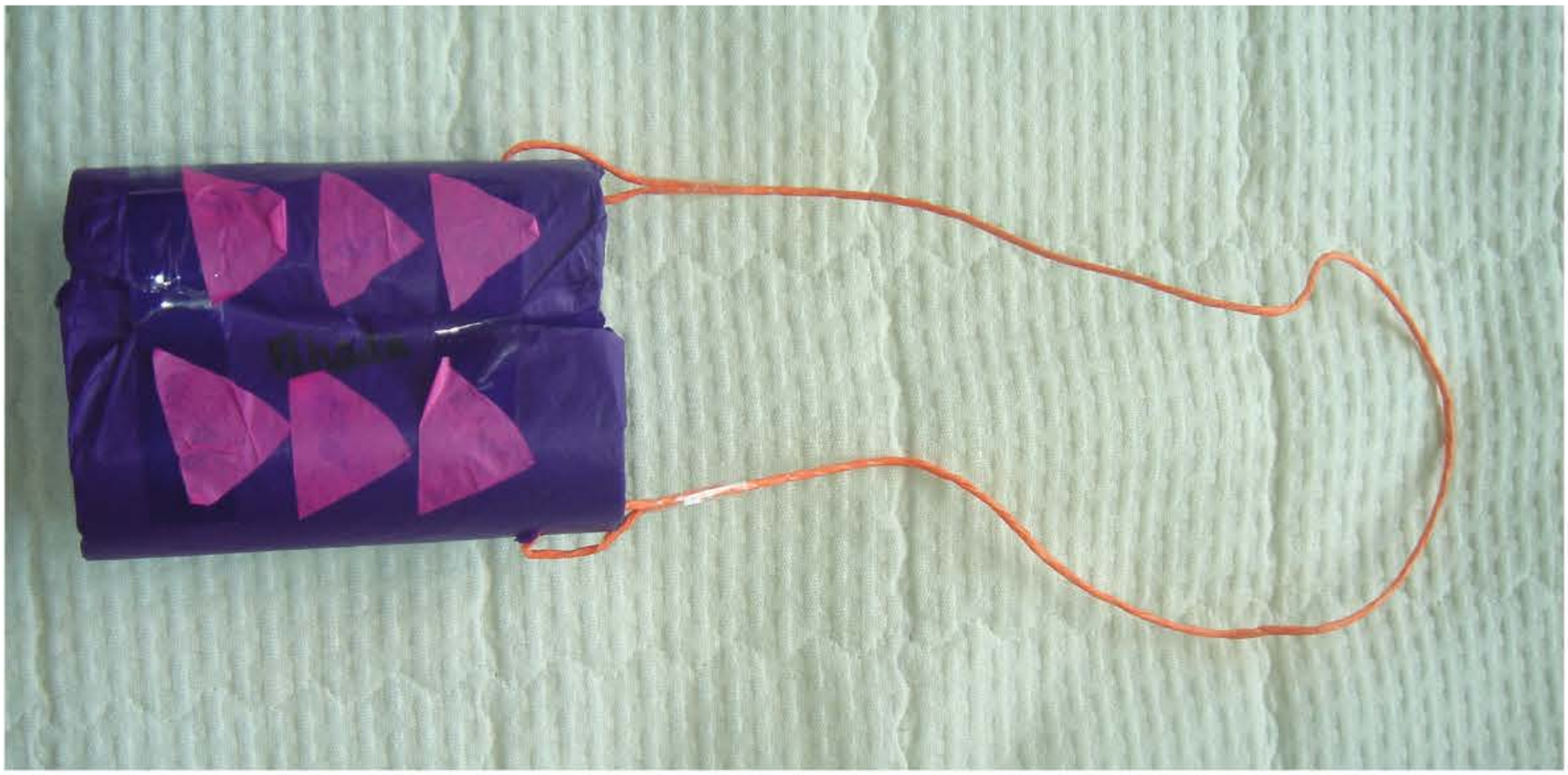

Star Series

12
1
2
3
4
5
6
7
8
9
10
11

I like Star.

I like Star.

When I See a Star,
I feel happy.

When I see a Star,
I feel like I am riding on it.

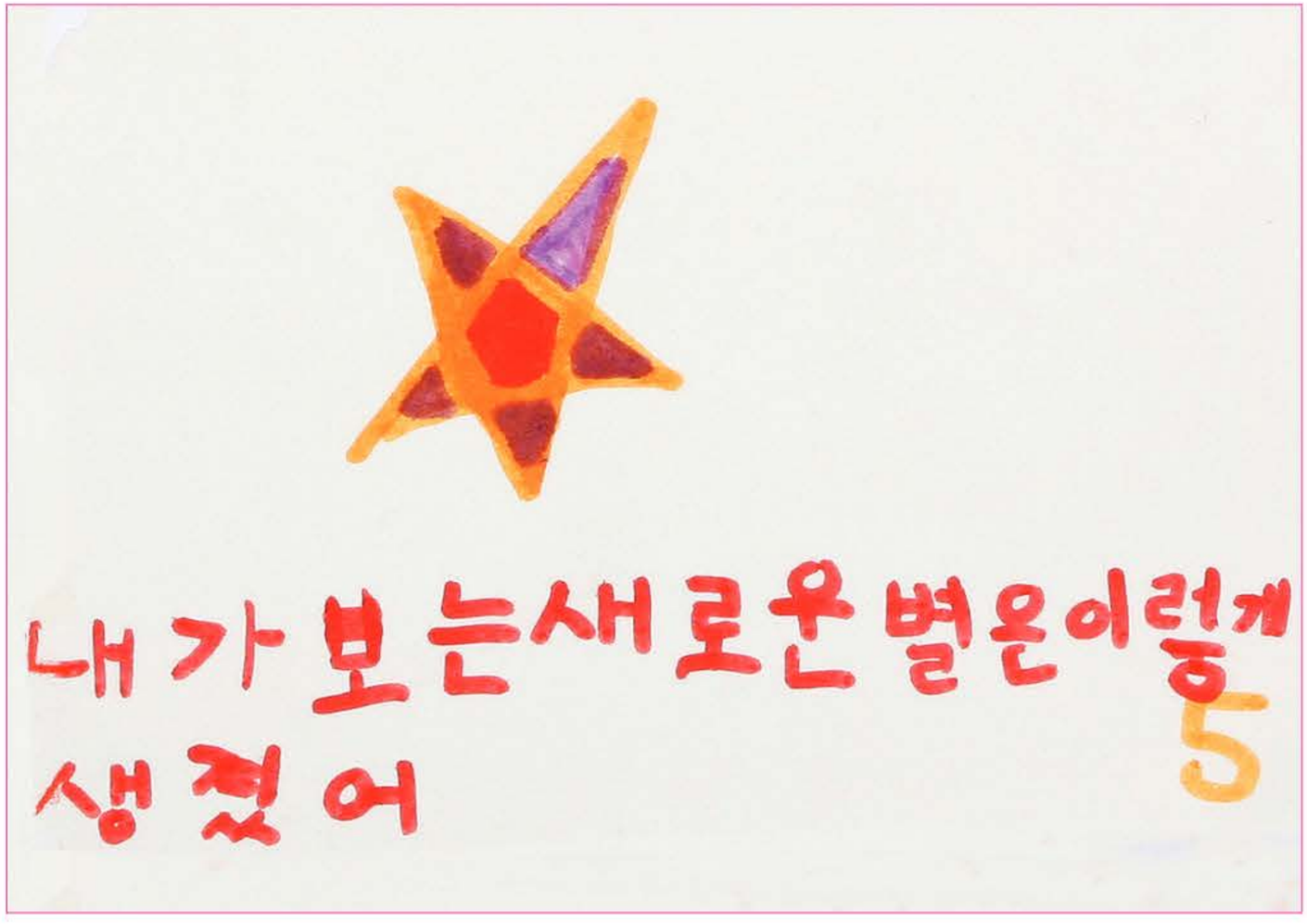

My new Star looks like this.

I found a new Star.

Stars look so pretty.

designed by
Young Mee Youn(Bhada's aunt),
2009