Tab 1

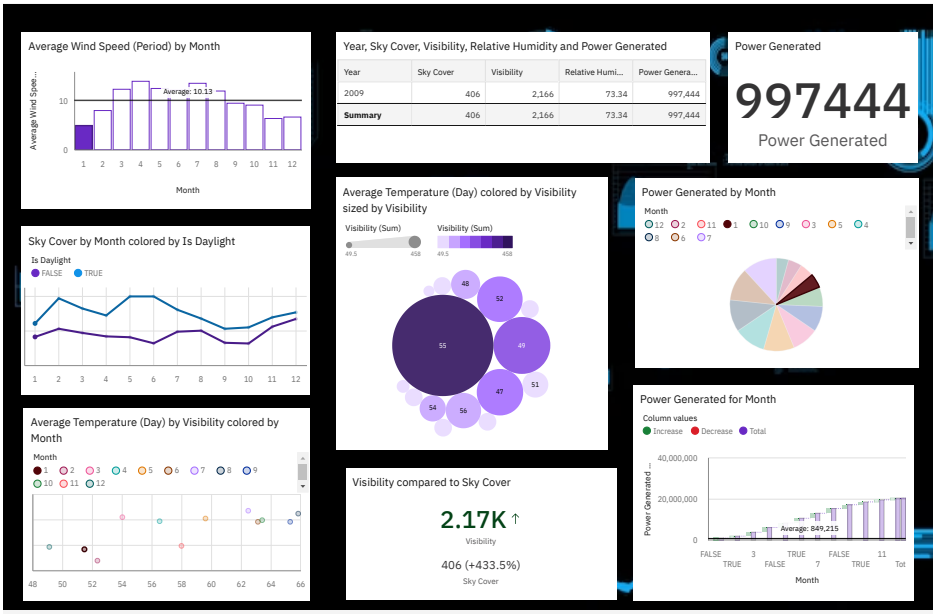
Average Wind Speed (Period) by Month
Average: 10.13
Month
Year, Sky Cover, Visibility, Relative Humidity and Power Generated
Year | Sky Cover | Visibility | Relative Humi... | Power Genera...
2009 | 406 | 2,166 | 73.34 | 997,444
Summary | 406 | 2,166 | 73.34 | 997,444
Power Generated
997444
Power Generated
Sky Cover by Month colored by Is Daylight
Is Daylight
FALSE
TRUE
Average Temperature (Day) colored by Visibility sized by Visibility
Visibility (Sum)
Power Generated by Month
Month
Average Temperature (Day) by Visibility colored by Month
Visibility compared to Sky Cover
2.17K
Visibility
406 (+433.5%)
Sky Cover
Power Generated for Month
Column values
Increase
Decrease
Total
Average: 849,215
Month