(a) Raw frame

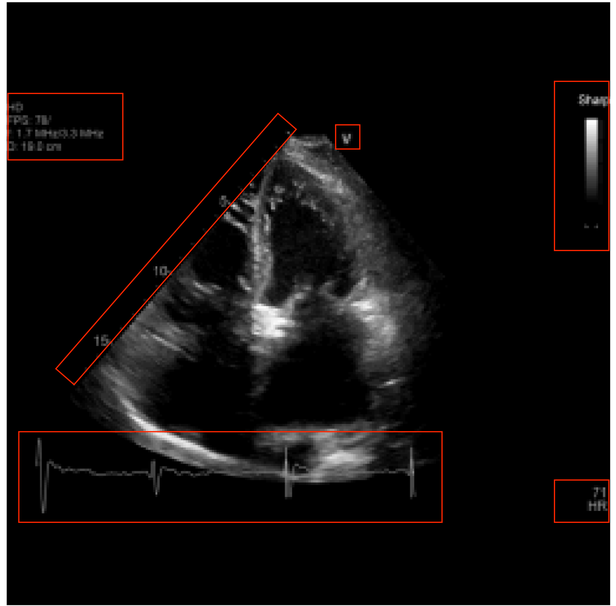

(b) Predicted mask

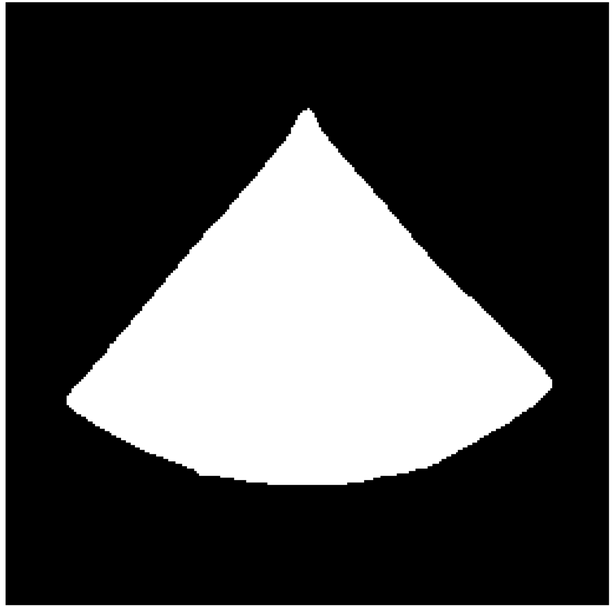

(c) De-identified output

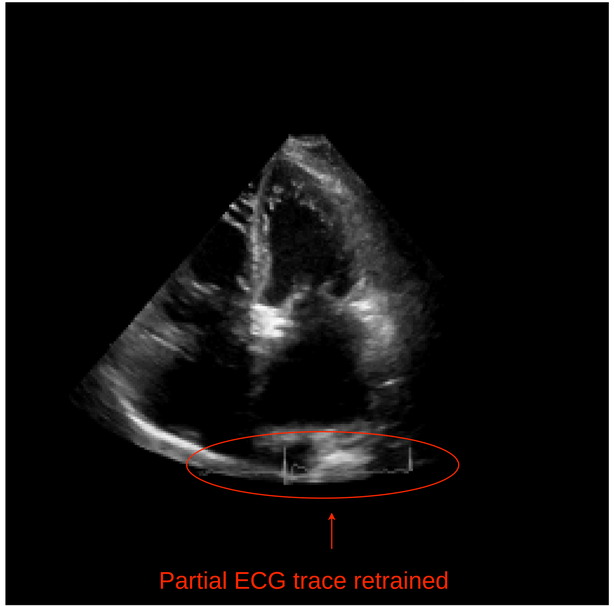
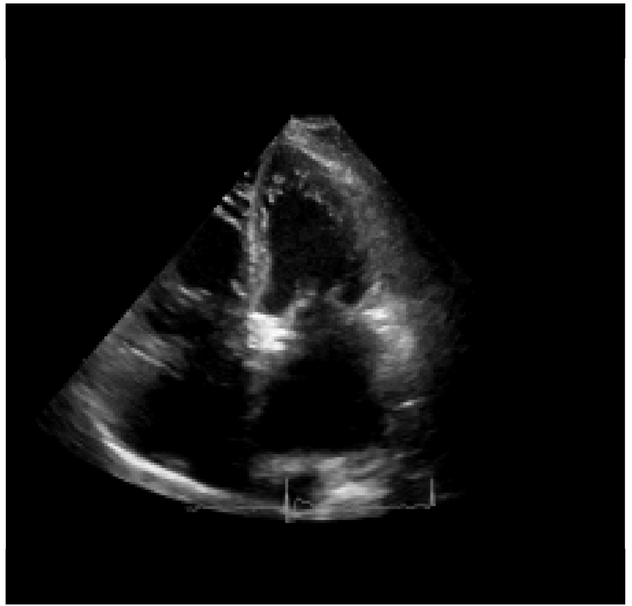
(d) Optional ROI crop