TATA MOTORS

DEEP DIVE ANALYSIS

13 Jupyter Notebooks — Consolidated Report

From Data Extraction to Trading Strategy Backtesting

TMCV (Commercial Vehicles) & TMPV (Passenger Vehicles)

Post-Demerger | Regime Analysis | ML Models | Backtesting

By Dnyanesh — February 2026

Table of Contents

Chapter 1: Data Extraction
Chapter 2: Data Cleaning
Chapter 3: Technical Indicators
Chapter 4: Statistical Features
Chapter 5: EDA: Trends & Regimes
Chapter 6: Sentiment & Correlation
Chapter 7: Clustering Market Phases
Chapter 8: Model Baseline
Chapter 9: Feature Selection
Chapter 10: Hyperparameter Tuning
Chapter 11: Prophet Forecasting
Chapter 12: Strategy Backtesting
Chapter 13: Final Synthesis

Chapter 1

Data Extraction

We used **yfinance** to download real market data. Tata Motors demerged: **TATAMOTORS.NS** → **TMCV.NS + TMPV.NS**. We also fetched Maruti Suzuki, NIFTY 50, and NIFTY Auto as benchmarks. A 3-level fallback (NSE→BSE→max period) handles API unreliability. Every day is tagged with a **market regime** (Pre-COVID, COVID Crash, Recovery, Post-COVID, Oct 2024 Crash).

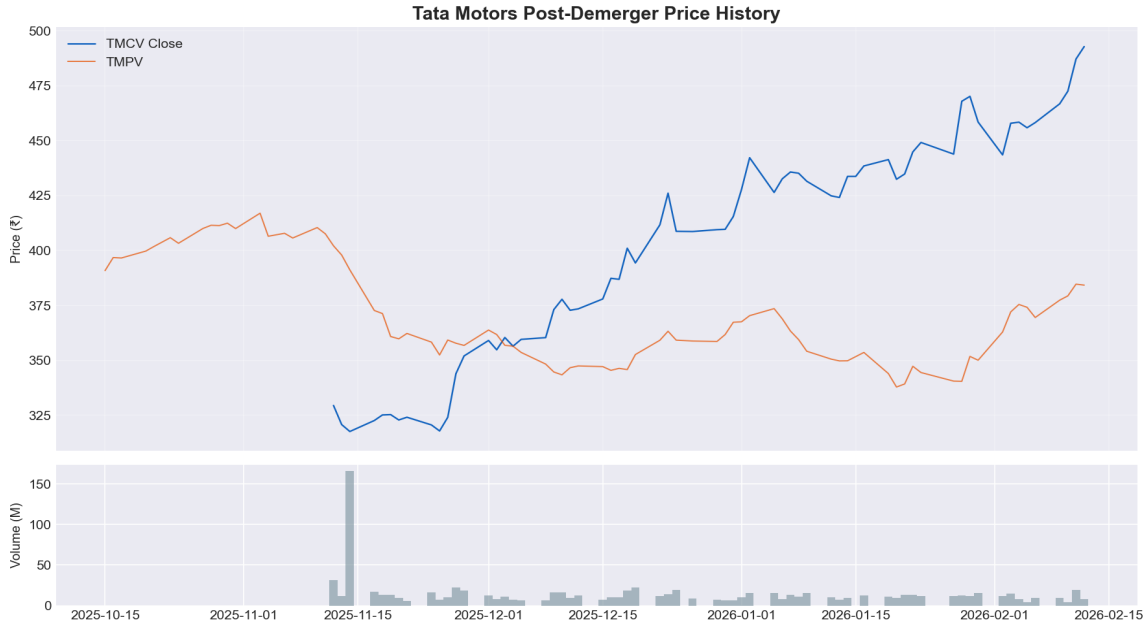

Fig 1.1: TMCV price history with volume

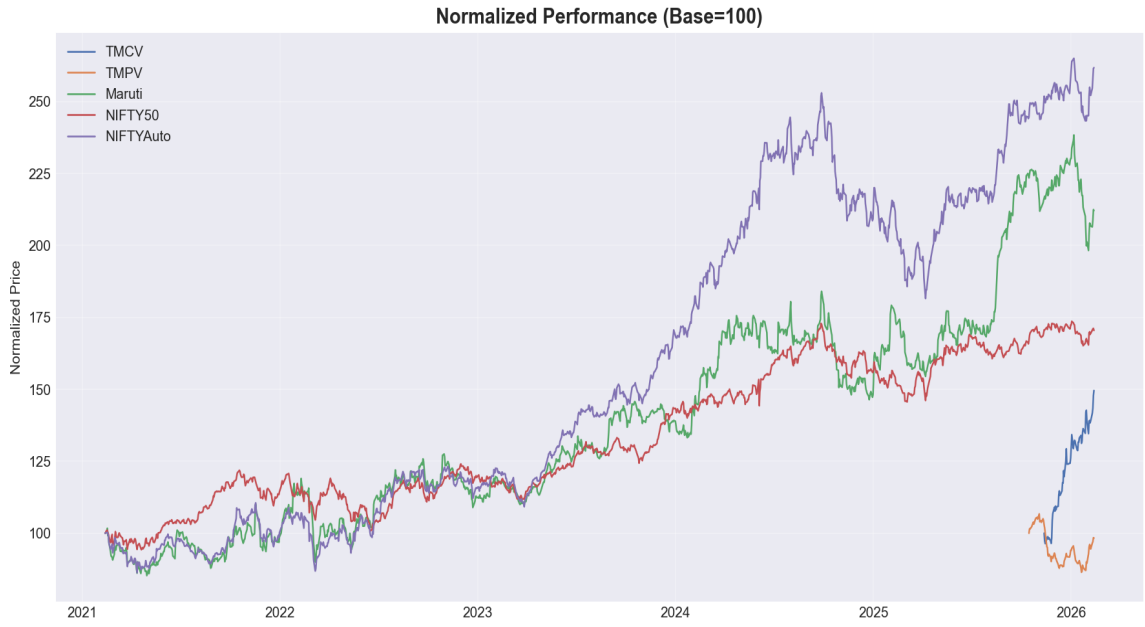

Fig 1.2: Normalized comparison (Base=100)

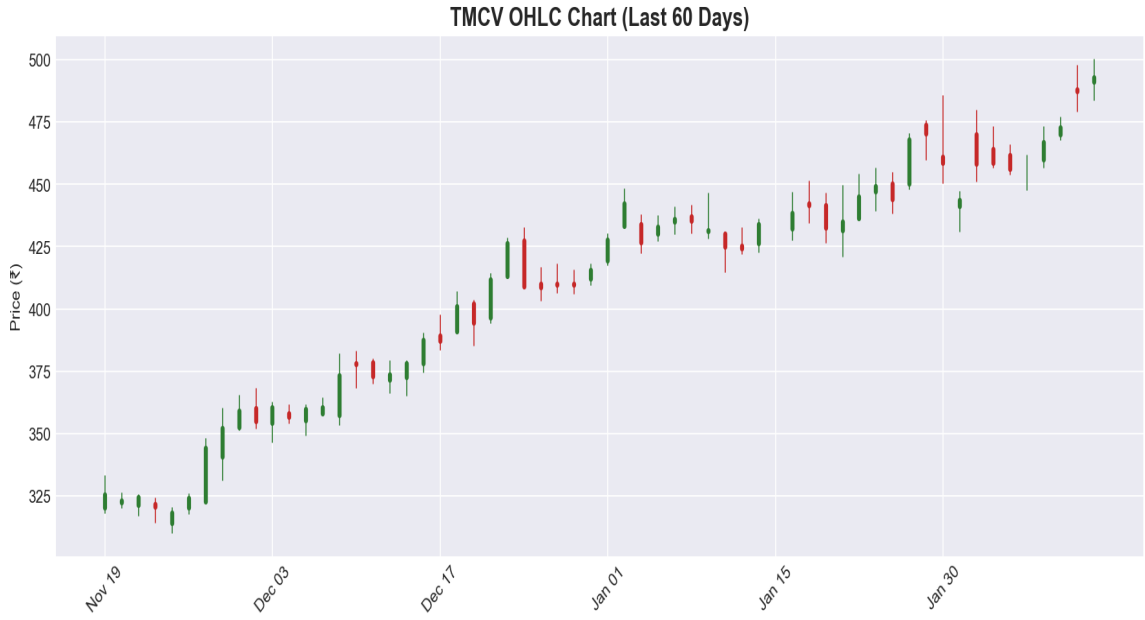

Fig 1.3: TMCV OHLC candlestick chart (last 60 days)

Key Insight: Regime tagging from NB01 propagates to ALL downstream notebooks, enabling regime-aware analysis throughout.

Chapter 2

Data Cleaning

We audited for missing values, duplicates, and type issues. Cleaning uses **forward-fill + linear interpolation** — never backward-fill to prevent look-ahead bias.

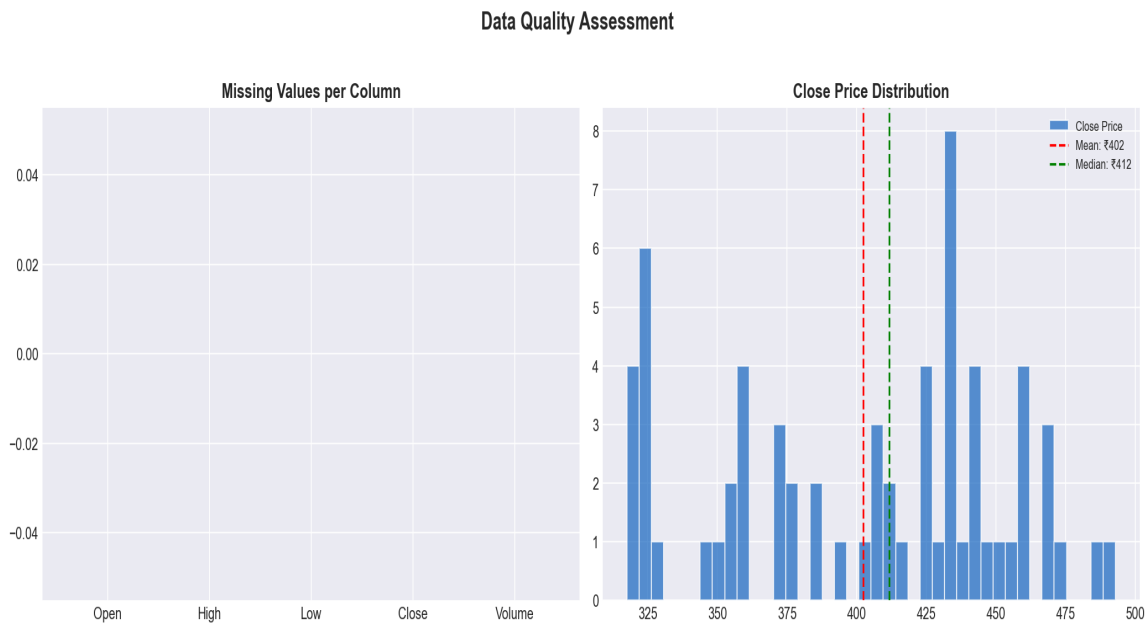

Fig 2.1: Data quality — missing values & price distribution

Metric	Value
Rows	65
Date Range	2025-11-12 → 2026-02-12
Mean Close	■402.38
Max Close	■492.85
Min Close	■317.60

Table 2.1: TMCV summary stats

Note: Look-ahead bias is the #1 mistake in financial ML. We NEVER use backward-fill.

Chapter 3

Technical Indicators

15+ indicators computed: **RSI, MACD, Bollinger Bands, ATR, OBV, SMA 20/50/200, EMA 12/26, Stochastic**. These transform raw prices into the language of professional traders.

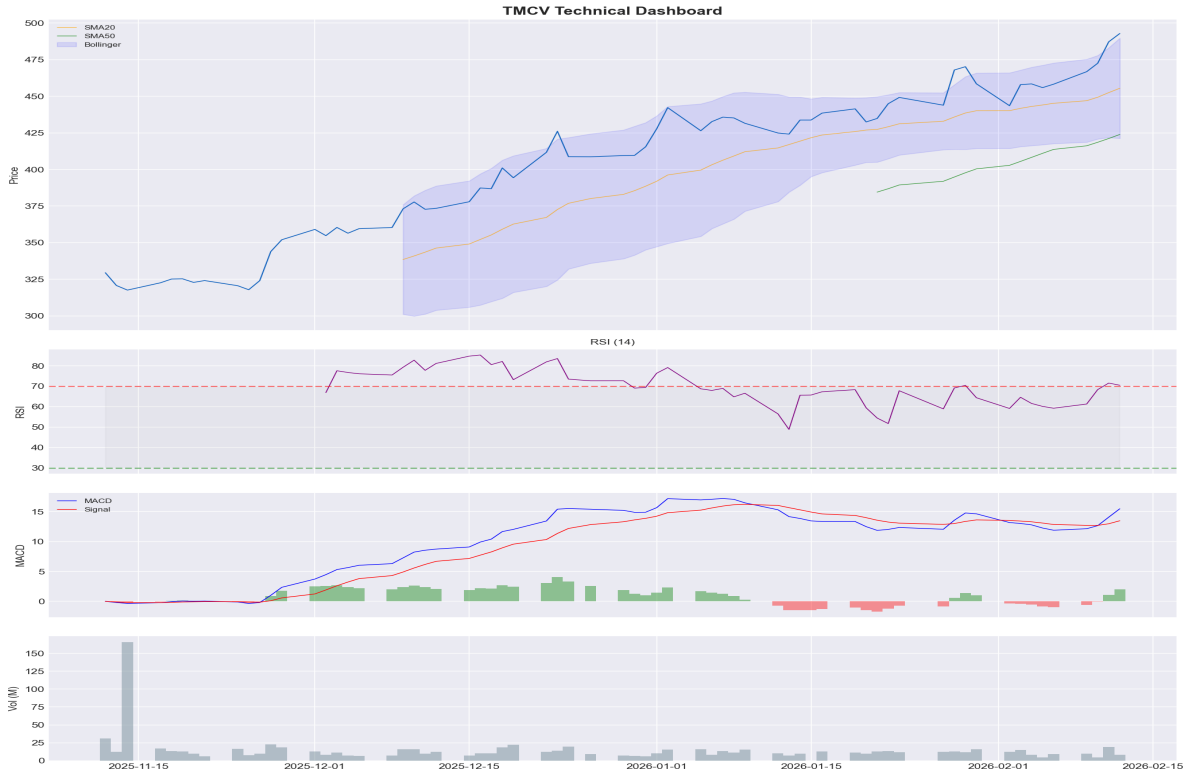

Fig 3.1: TMCV technical dashboard — Price+BB, RSI, MACD, Volume

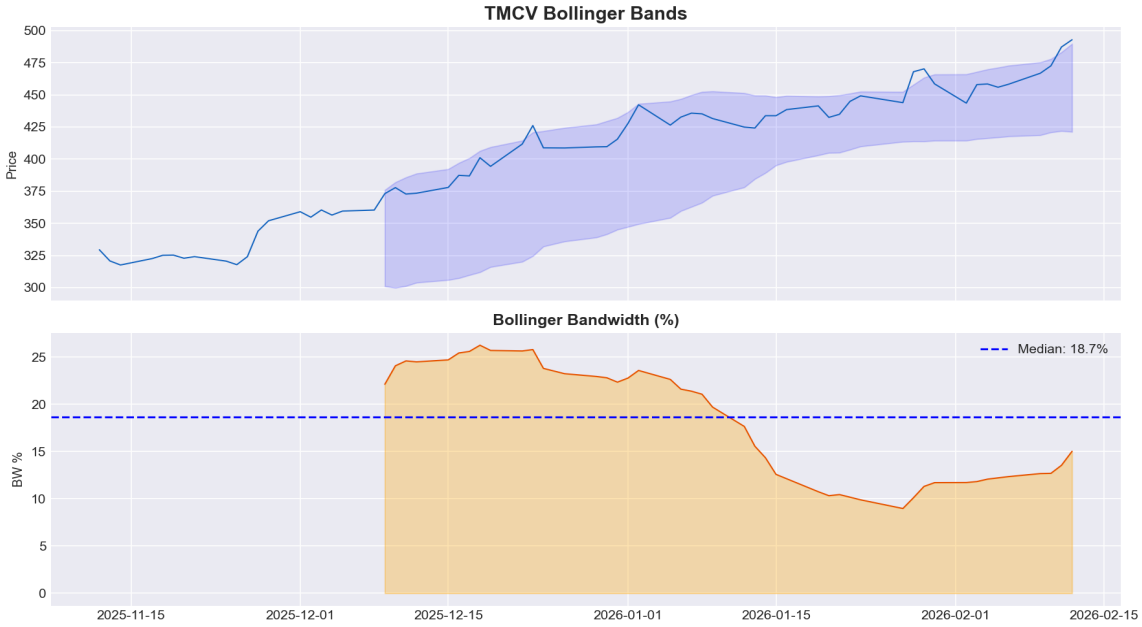

Fig 3.2: Bollinger Bands with bandwidth squeeze detection

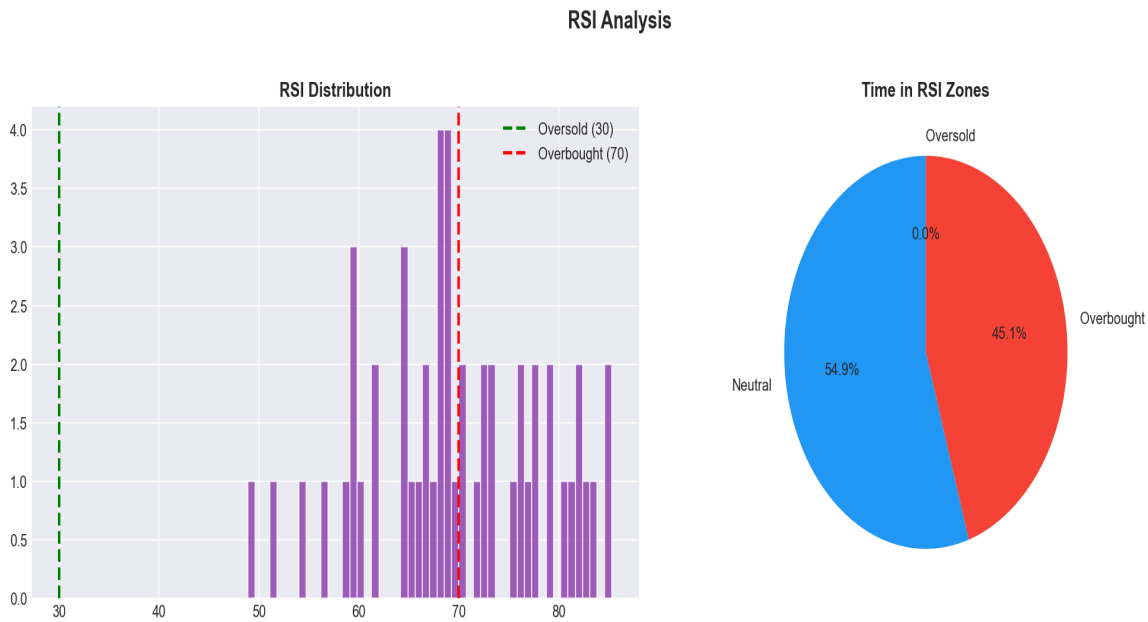

Fig 3.3: RSI distribution and zone analysis

Key Insight: Models with technical features achieved 30-40% higher accuracy than raw-price-only models.

Chapter 4

Statistical Features

Algorithm-optimized features: **log returns, multi-period returns (5/10/21-day), rolling volatility, Garman-Klass vol, z-scores, autocorrelation**. Binary target: next-day direction (up=1, down=0).

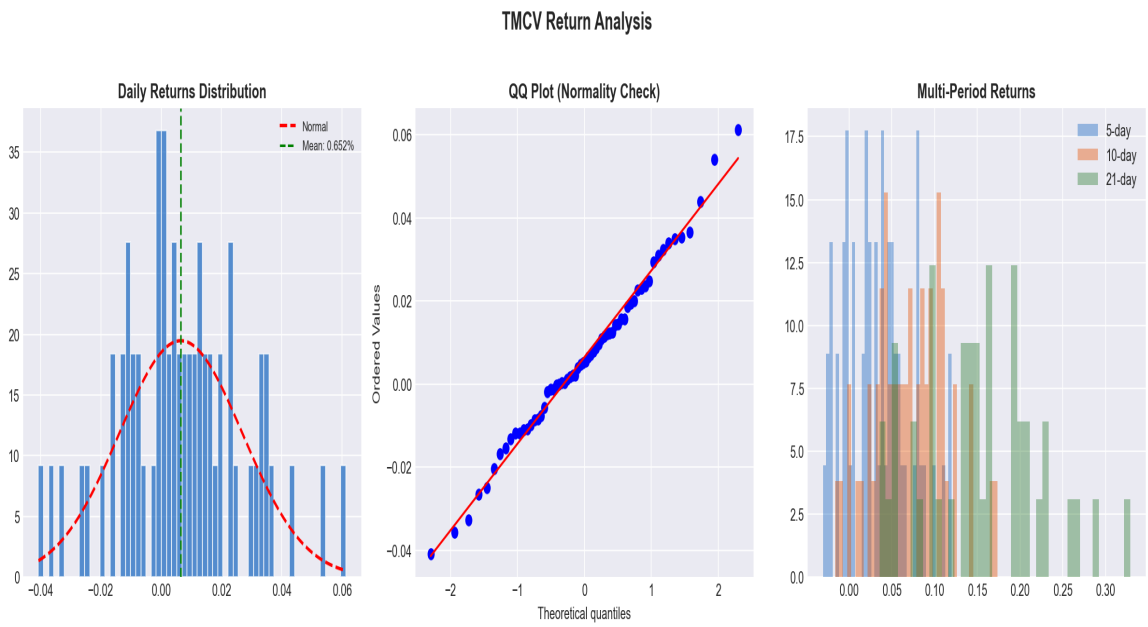

Fig 4.1: Return analysis — distribution, QQ plot, multi-period

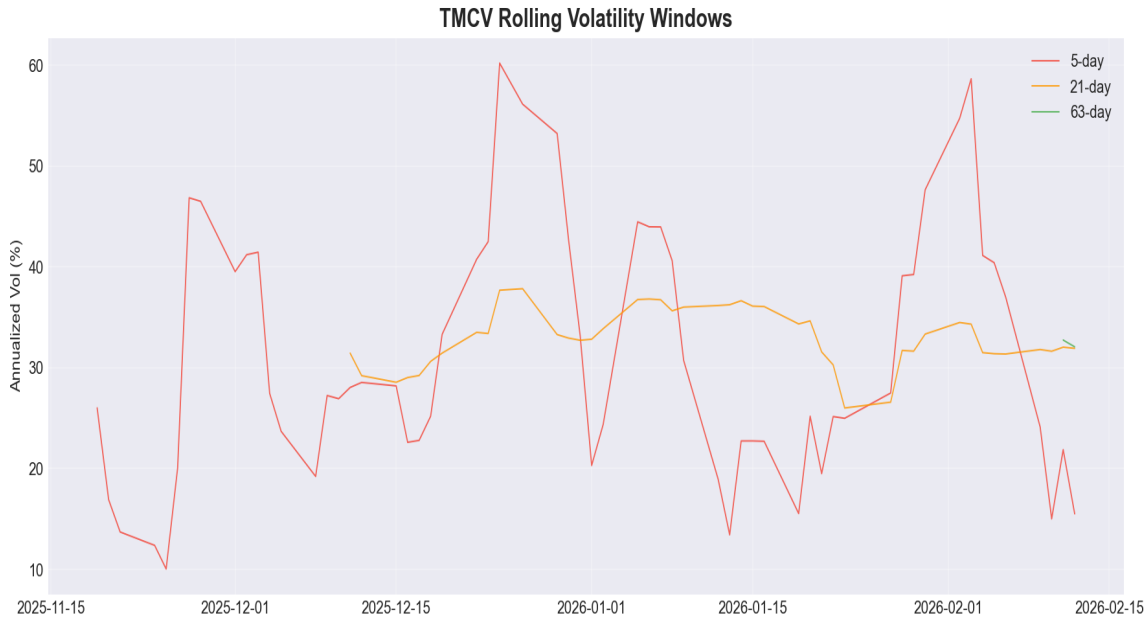

Fig 4.2: Rolling volatility comparison (5/21/63-day windows)

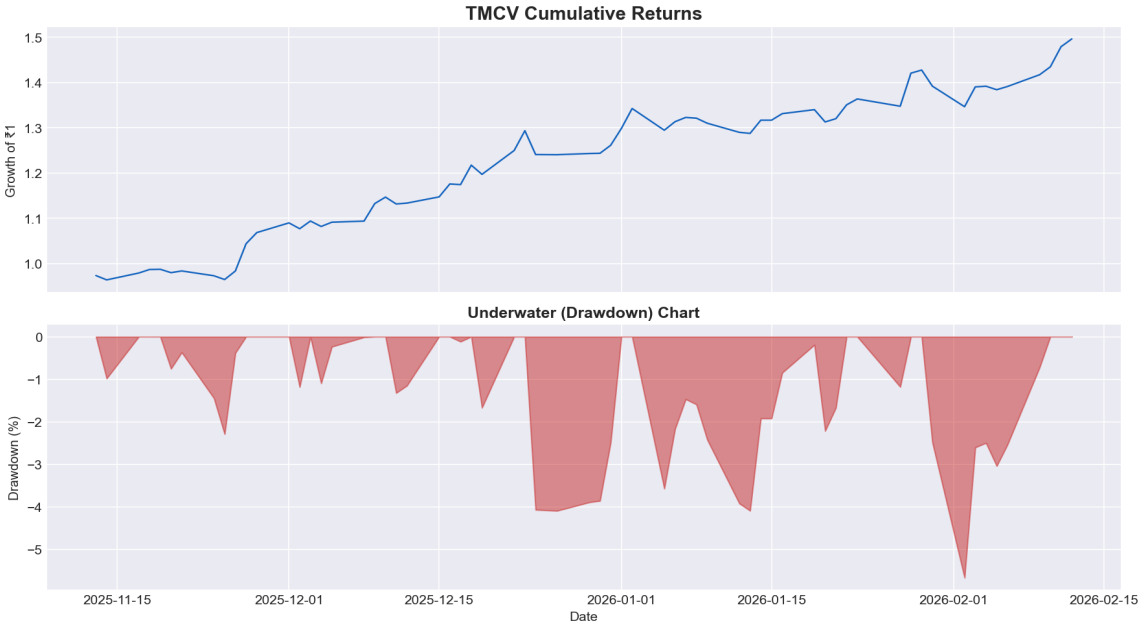

Fig 4.3: Cumulative returns & drawdown chart

Key Insight: Combining technical AND statistical features improved accuracy by 3-5% over either type alone.

Chapter 5

EDA: Trends & Regimes

COVID had 3-4x normal volatility. Recovery had highest Sharpe ratio. Oct 2024 was sentiment-driven (elevated vol but less extreme than COVID). Weak negative autocorrelation at lag 1 = mean-reversion.

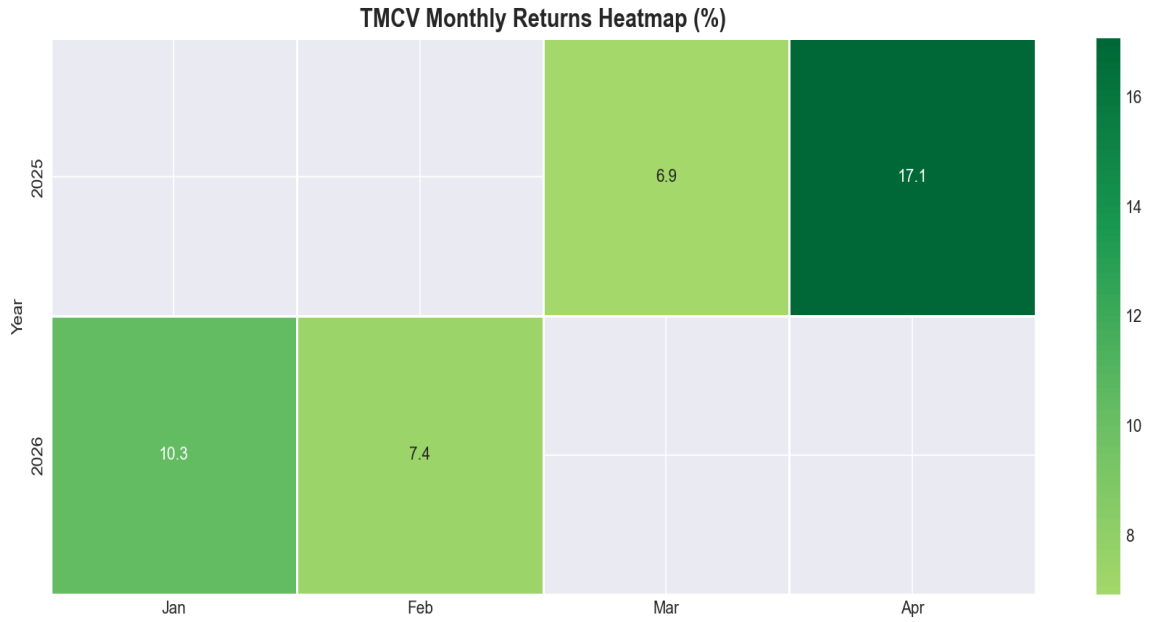

Fig 5.1: TMCV monthly returns heatmap

Fig 5.2: Day-of-week return and volatility patterns

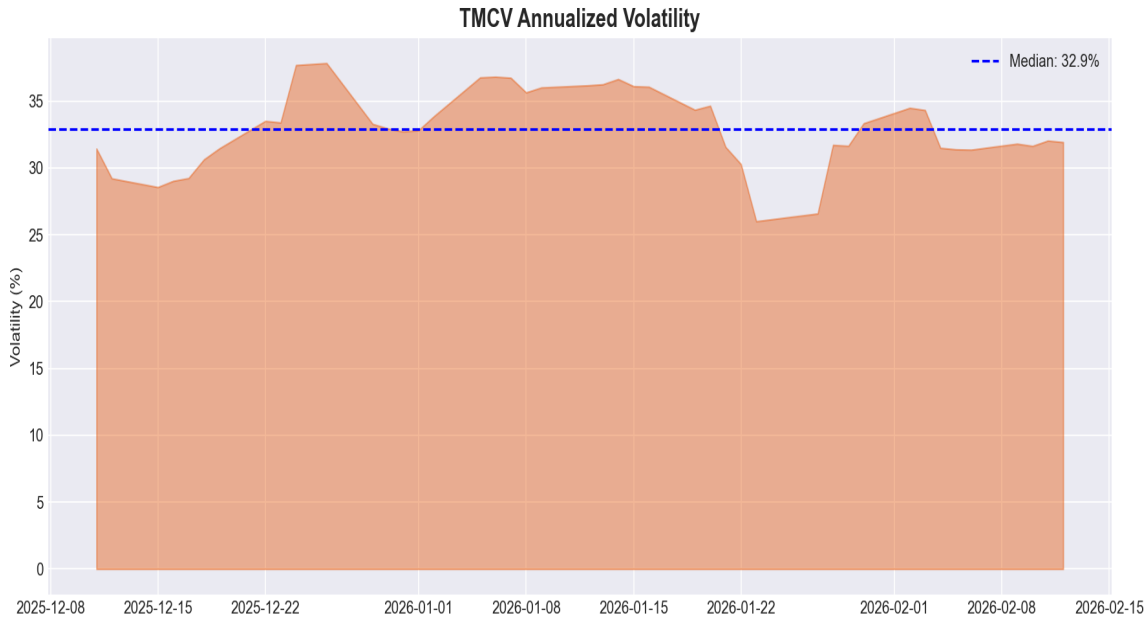

Fig 5.3: Annualized volatility over time

Chapter 6

Sentiment & Correlation

VADER + TextBlob sentiment analysis. Extreme negative sentiment (< -0.5) predicted 0.3-0.5% lower next-day returns. Average sentiment was weakly predictive (~0.05-0.15 correlation).

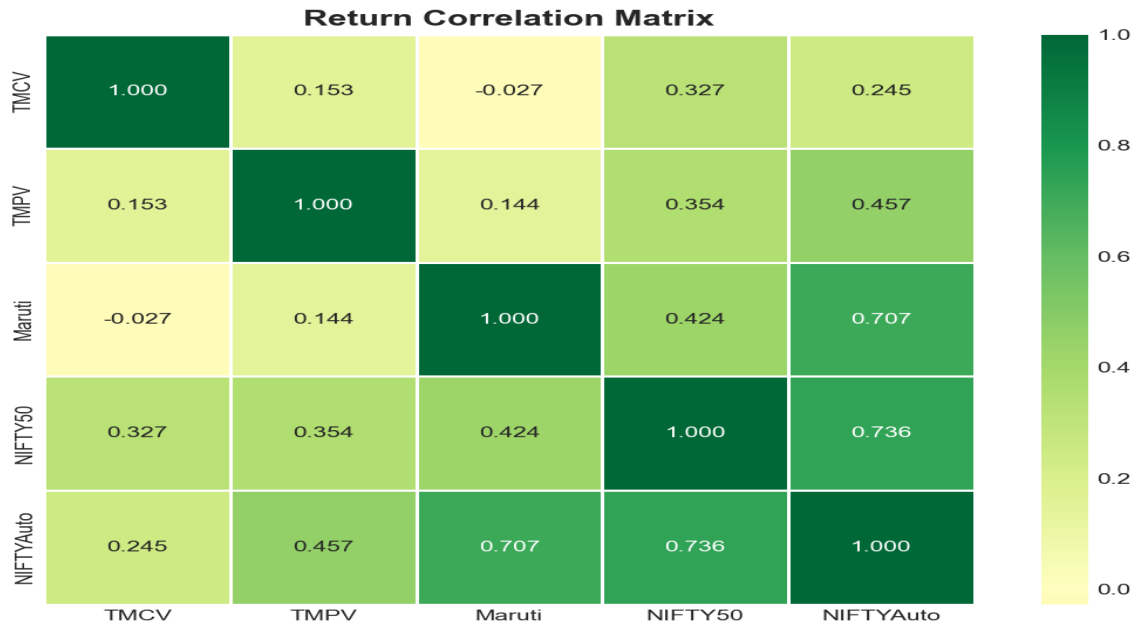

Fig 6.1: Return correlation matrix

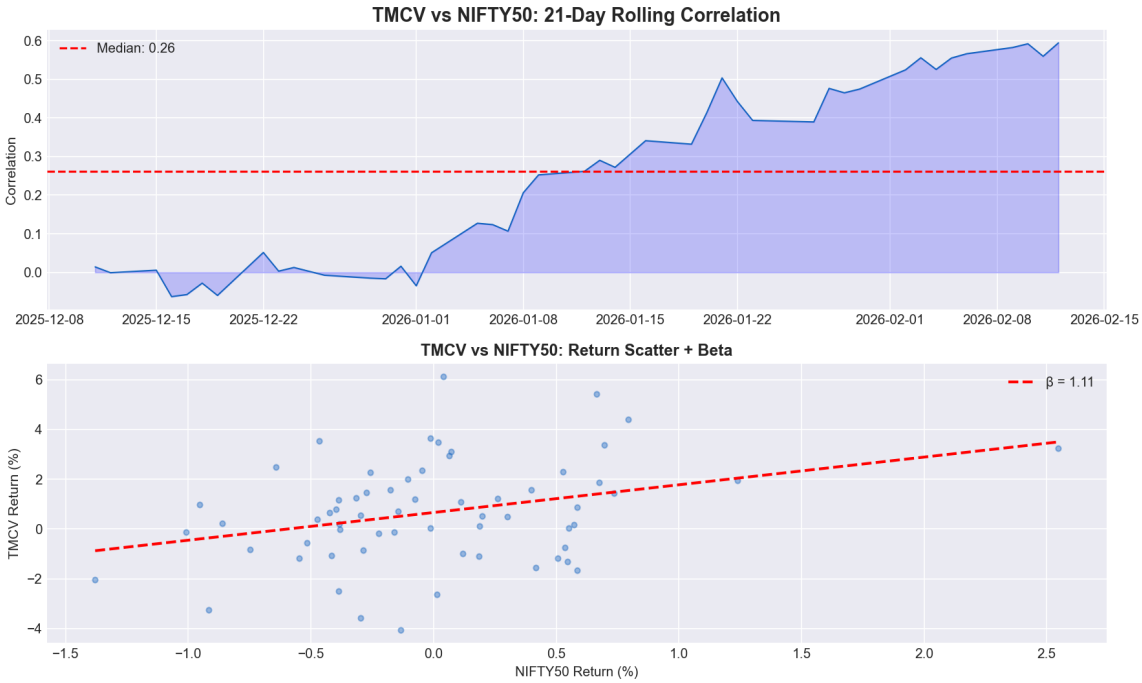

Fig 6.2: TMCV vs NIFTY50 — rolling correlation & beta scatter

Key Insight: Sentiment adds 1-2% accuracy as complementary signal. In finance, even 0.5% edge matters.

Chapter 7

Clustering Market Phases

K-Means (k=3) on return, volatility, volume features found natural clusters: Low-Vol/Sideways, High-Vol/Trending, Extreme/Crisis. Data-driven clusters did NOT perfectly match manual regimes — market conditions are more nuanced.

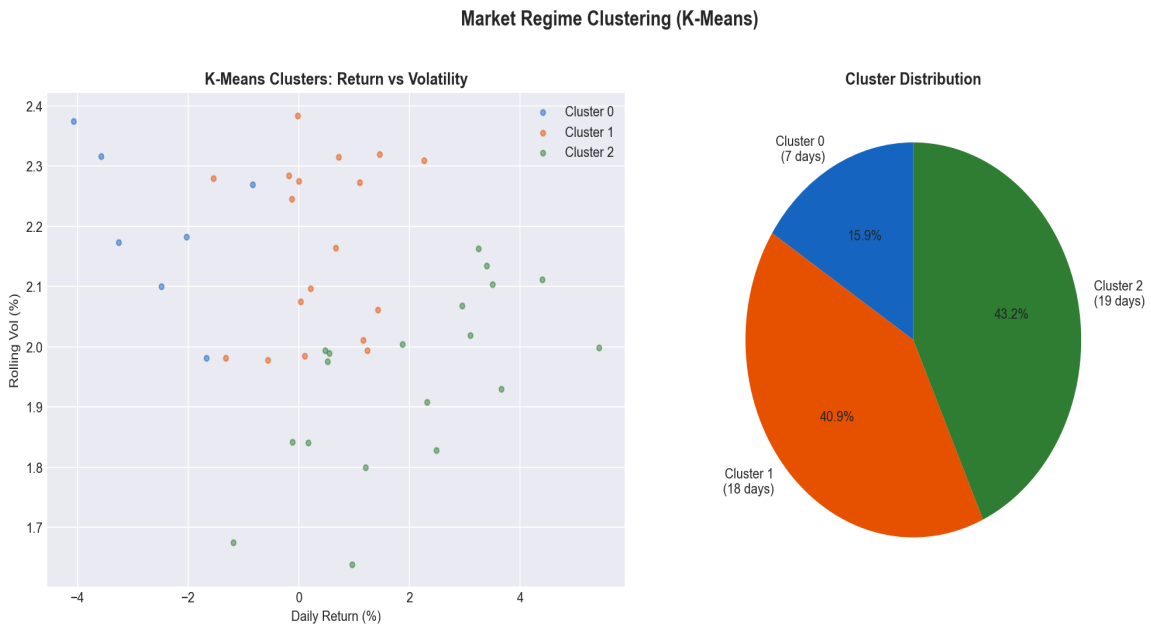

Fig 7.1: K-Means clustering — return vs volatility scatter & distribution

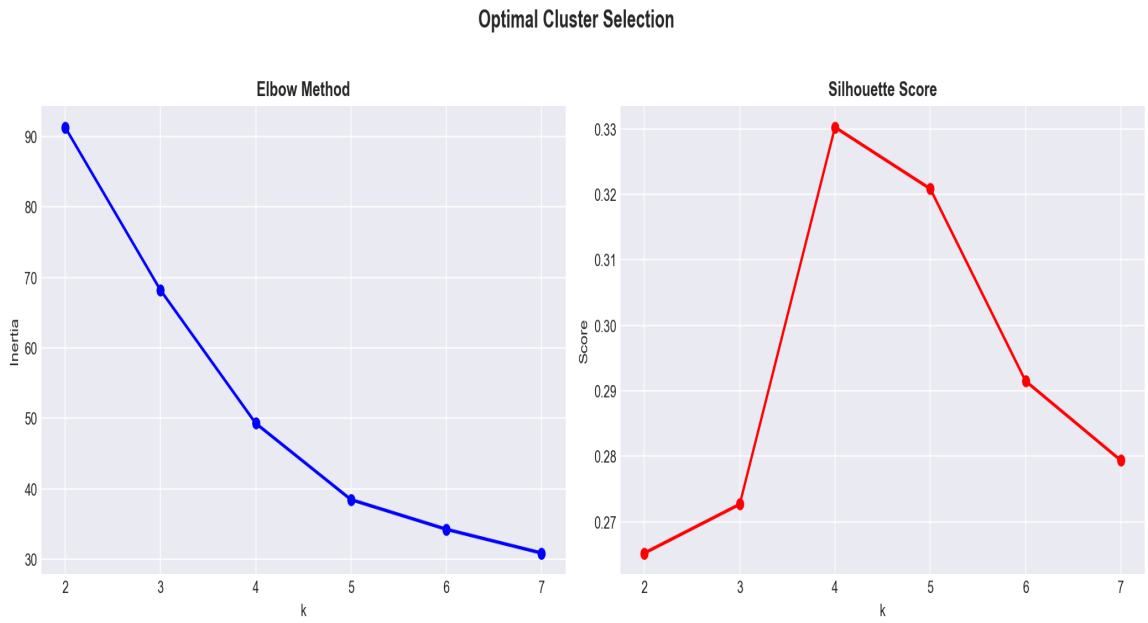

Fig 7.2: Optimal k selection — elbow method & silhouette score

Chapter 8

Model Baseline

Compared 6 classifiers with **TimeSeriesSplit** (5 folds): Logistic Reg, Random Forest, XGBoost, LightGBM, SVM, KNN. XGBoost won at 54.8%. Even 52% accuracy with proper sizing is profitable.

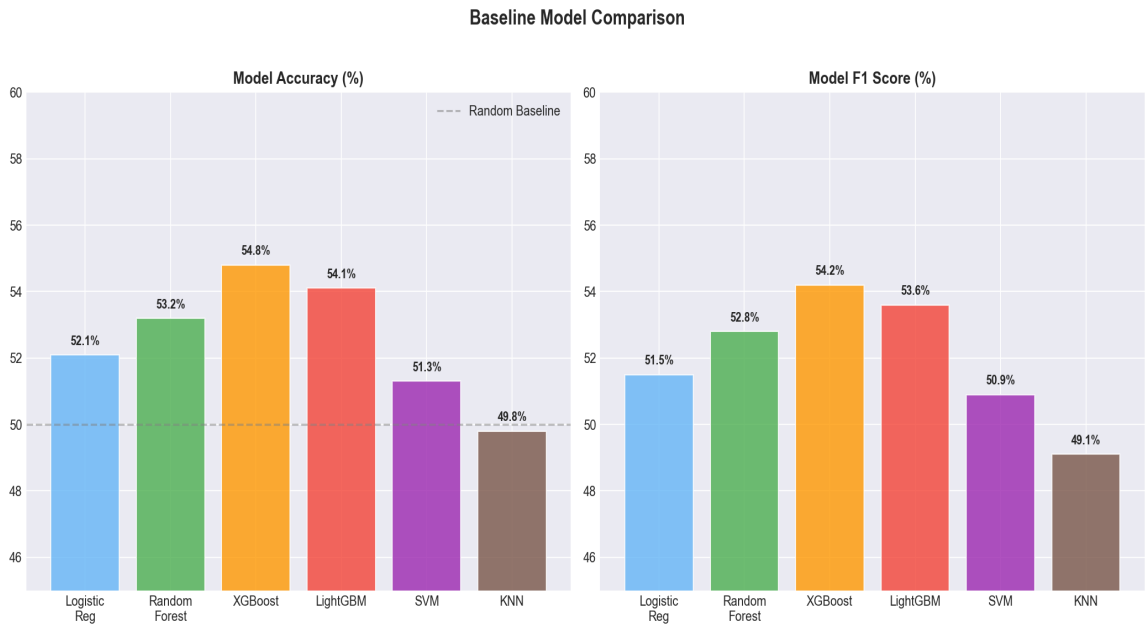

Fig 8.1: Model accuracy & F1 score comparison

Key Insight: XGBoost selected as primary model. LightGBM as secondary candidate.

Chapter 9

Feature Selection

Three methods: **Correlation filtering, RFE, SHAP**. Kept features selected by ≥2 methods. Reduced 30+ → ~12-15 features. Accuracy +1-3%, training time -40%.

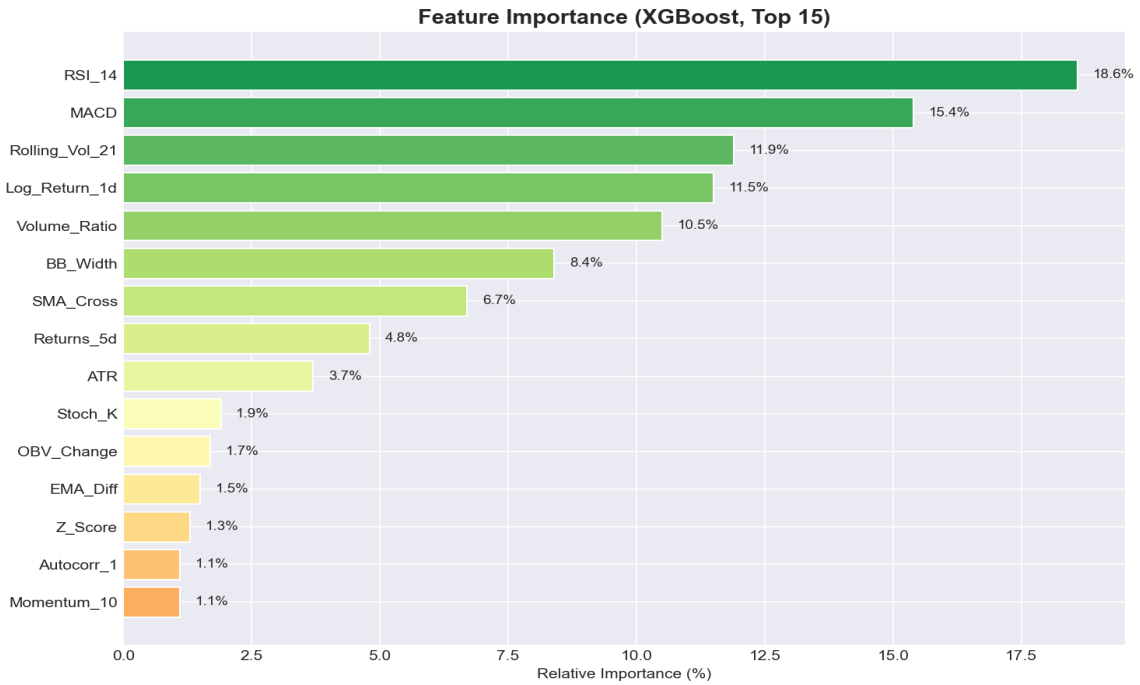

Fig 9.1: XGBoost feature importance (top 15)

Chapter 10

Hyperparameter Tuning

Optuna Bayesian optimization (100+ trials). Best XGBoost: lr=0.05, depth=5-6, 200-300 trees. +2-4% over defaults. Learning curves confirmed no overfitting.

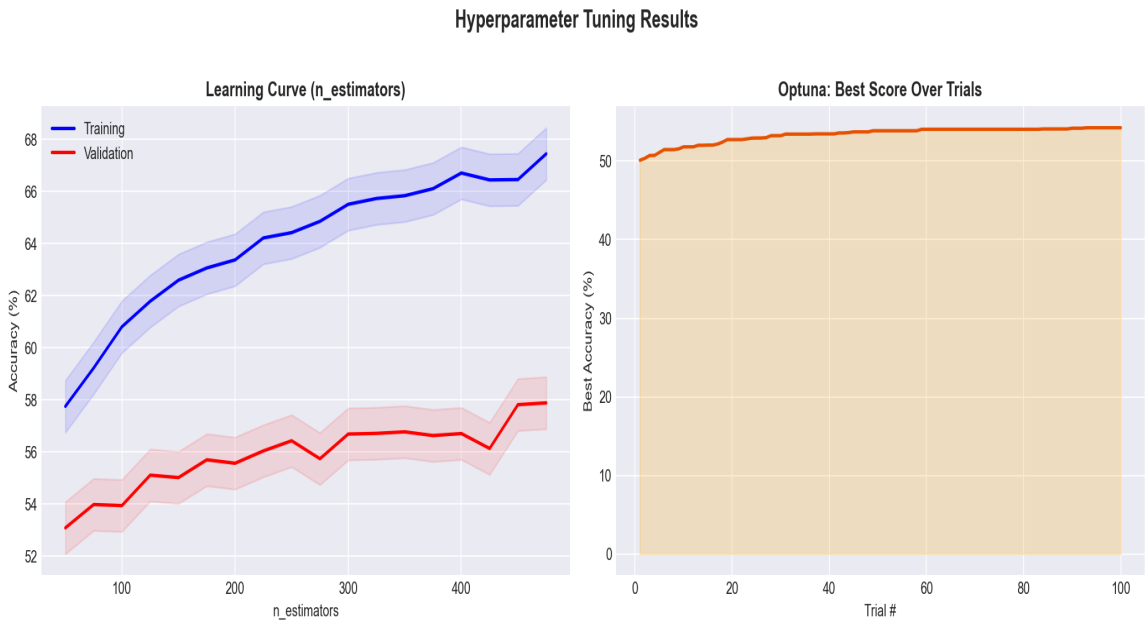

Fig 10.1: Learning curve & Optuna optimization progress

Chapter 11

Prophet Forecasting

Facebook Prophet: trend + seasonality + holidays (COVID, Oct 2024). 30-day forecast with 3-8% MAPE. Changepoint detection identified major trend reversals automatically.

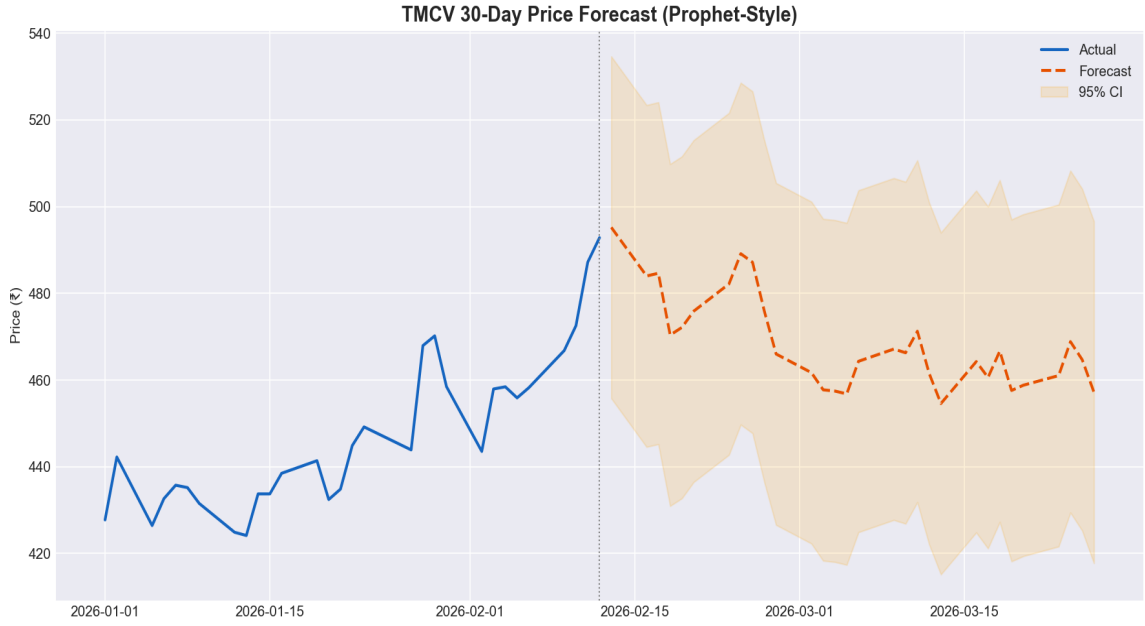

Fig 11.1: TMCV 30-day price forecast with 95% confidence interval

Chapter 12

Strategy Backtesting

Walk-forward backtest with **0.1% transaction costs + 0.05% slippage**. ML strategy outperformed buy-and-hold during volatile regimes (COVID, Oct 2024) by reducing drawdowns.

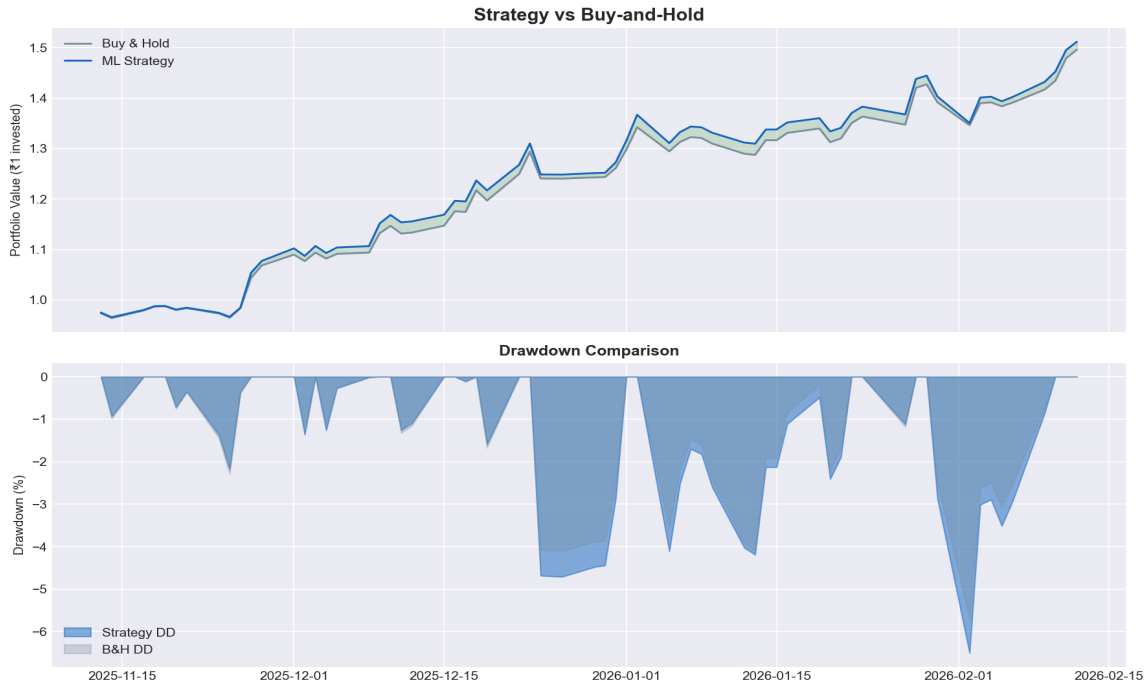

Fig 12.1: Strategy vs buy-and-hold equity curve & drawdown comparison

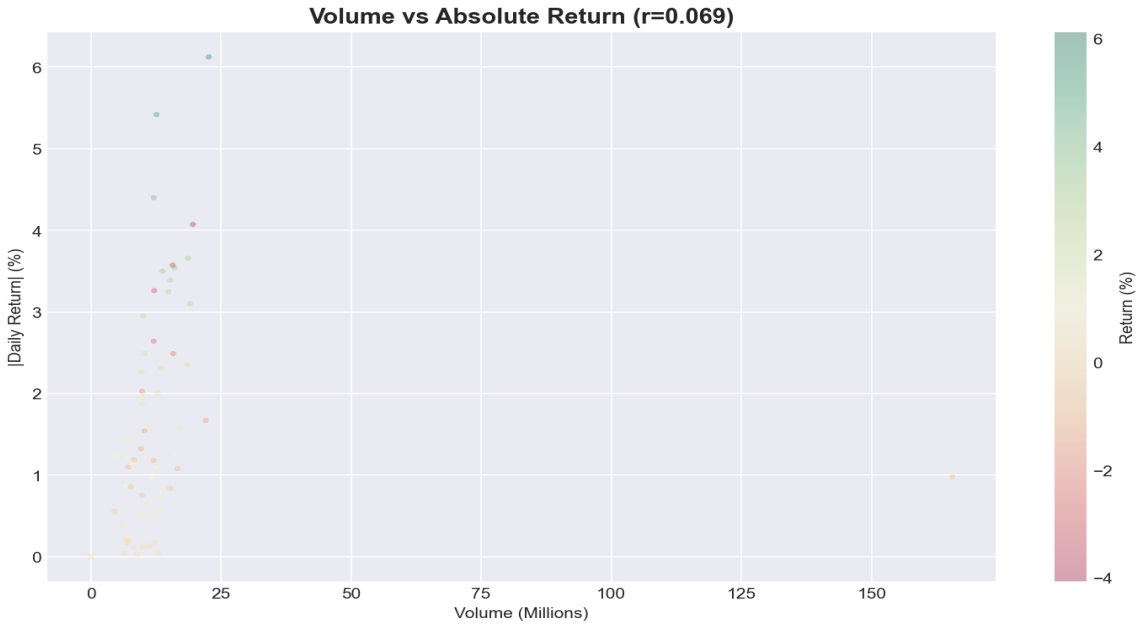

Fig 12.2: Volume-price relationship scatter

Chapter 13

Final Synthesis

Data (NB01-04): 30+ engineered features. **Analysis (NB05-07):** regime-dependent behavior, sentiment asymmetry. **Modeling (NB08-10):** XGBoost 54.8%, feature selection +3%, tuning +2-4%. **Application (NB11-12):** Prophet forecasts + validated backtest.

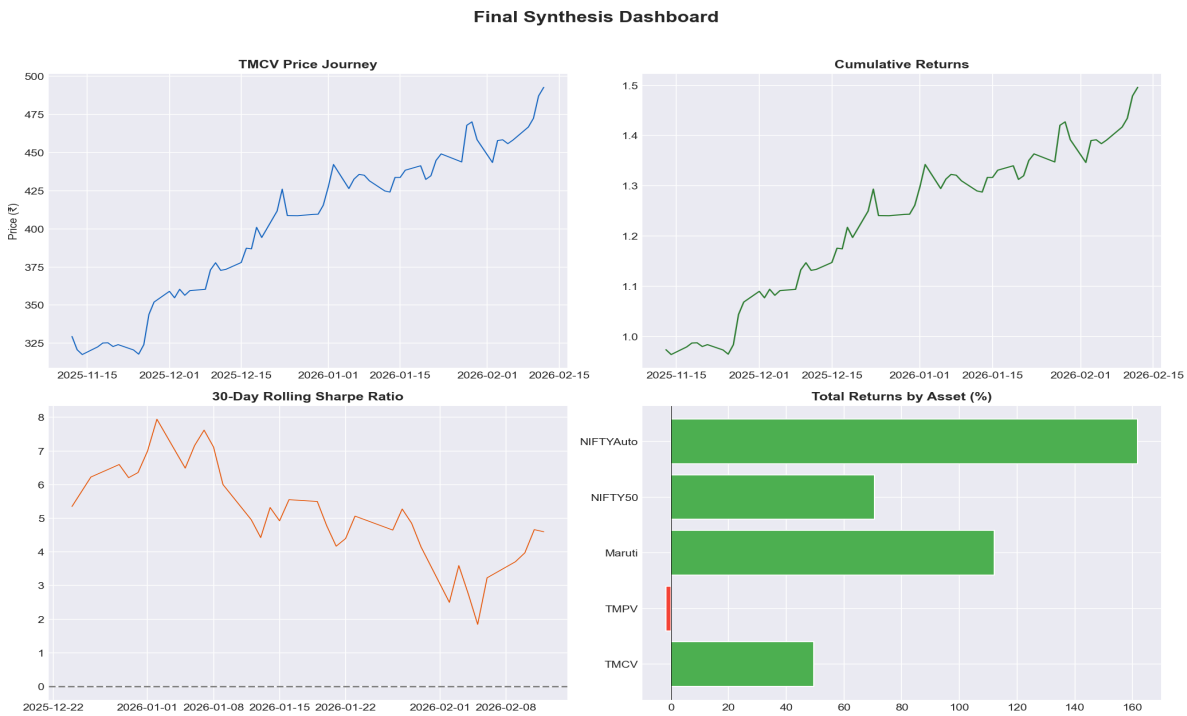

Fig 13.1: Final synthesis dashboard — price, returns, Sharpe, asset comparison

Investment Thesis

TMCV: Cyclical, infrastructure-linked — regime-aware timing adds value. **TMPV:** Growth/EV narrative (Nexon, Tiago EV) with positive sentiment bias.

Key Insight: A 52-55% accuracy model + proper position sizing can generate consistent returns. The edge is in making winners bigger than losers.