PT600M

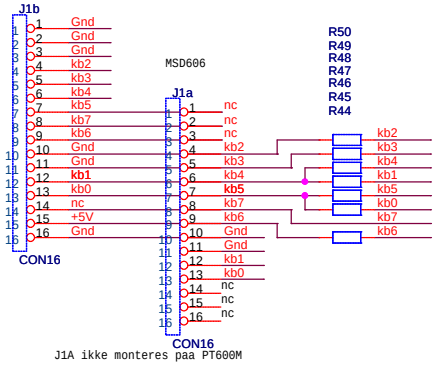

J1A ikke monteres paa PT600M

Soft Function keys

Modstands montering:

PT600M

R45 = 0R
R47 = 0R

R50,R49,R48,R46,R44 ikke monteres

Soft_keys

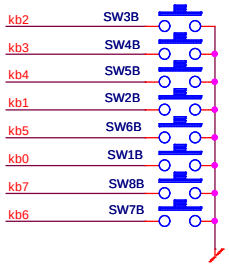

I2C and Power

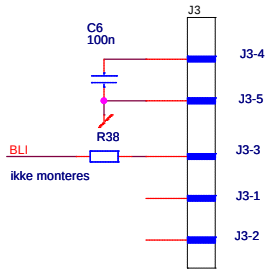

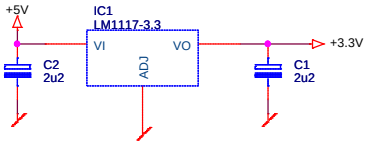

VGA to MSD
R54 maa/skal kun monteres hvis forbundet
til nyt main board.

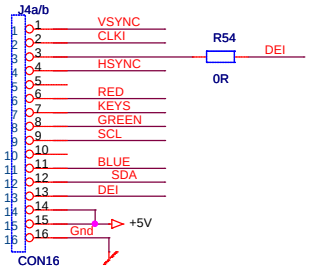

To LG Display

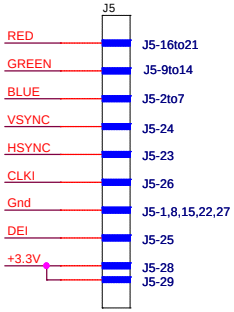

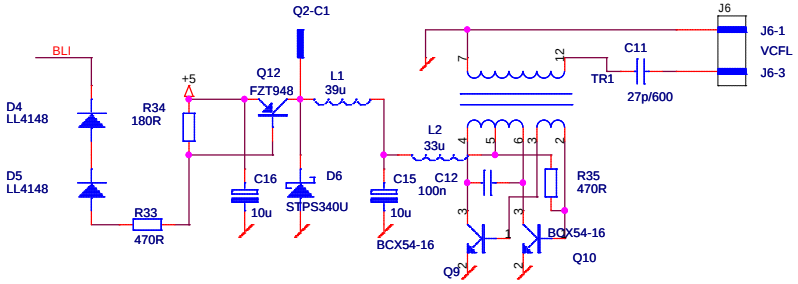

DK-Technologies A/S		
MARIELUNDVEJ 37D,DK-2730		
Title PT600M front panel		
Size A3	Document Number F:\PT600M4\DIA\PT600M\FRONT.B	Rev 01
Date: Thursday, May 26, 2005	Sheet 1 of 1	